ROTHMANS FOOTBALL YEARBOOK 1984-85

Editor: Peter Dunk

Rothmans

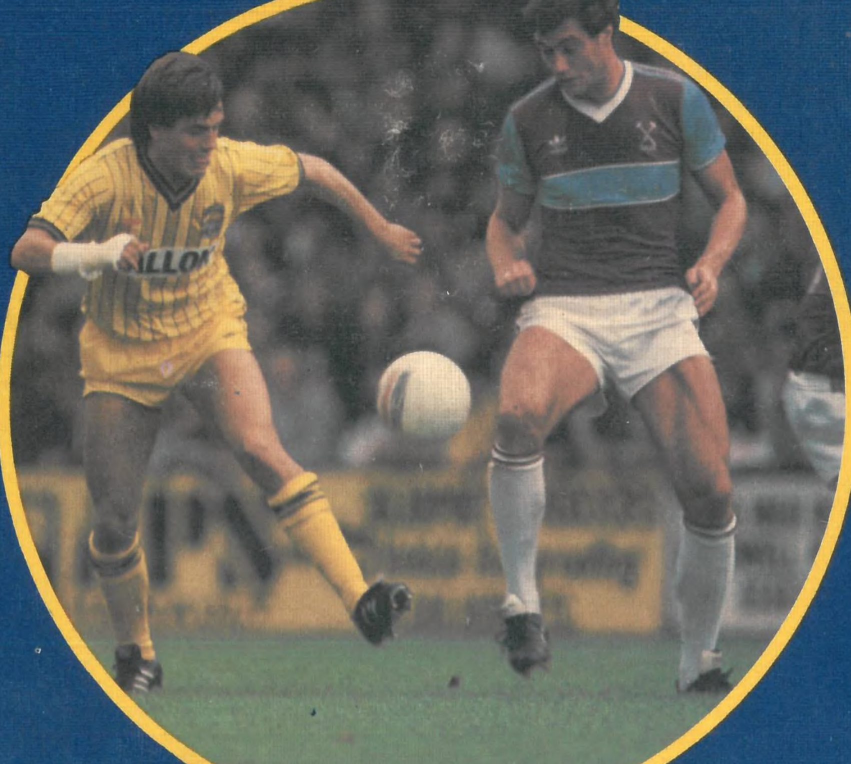

15th YEAR

ROTHMANS FOOTBALL YEARBOOK 1984–85

EDITOR: PETER DUNK

QUEEN ANNE PRESS
MACDONALD & CO
LONDON and SYDNEY

A QUEEN ANNE PRESS BOOK

© Rothmans Publications Ltd 1984

First published in Great Britain in 1984 by
Queen Anne Press
Macdonald & Co (Publishers) Ltd
London & Sydney

A BPCC plc Company

Front cover photograph: Colorsport.

All rights reserved. No part of this publication may be reproduced, stored in a retrieval system, or transmitted in any form or by any means electrical, mechanical, photocopied, recorded, or otherwise, without the prior permission of the publisher. This book is sold subject to the condition that it shall not by way of trade or otherwise, be lent, re-sold, hired out, or otherwise circulated without the publisher's prior consent in any form of binding or cover other than that in which it is published and without a similar condition including this condition being imposed on the subsequent purchaser.

ISBN 0 356 10445 1 (cased)
0 356 10446 X (limp)

Filmset, printed and bound in Great Britain by
Hazell Watson & Viney Ltd,
Member of the BPCC Group,
Aylesbury, Bucks

CONTENTS

Foreword from Rothmans of Pall Mall 6
Introduction and Acknowledgements 7
Editorial 8
Rothmans Football Awards 1984 9
Milestones Diary 1983–84 12

FOOTBALL LEAGUE: THE CLUBS

Introduction 36
The Football League Clubs 37

THE FOOTBALL LEAGUE: STATISTICS

Canon League Final Tables 1983–84
  Divisions 1 & 2 405
  Divisions 3 & 4 406
Football League Honours 1888–89 to 1983–84 407
Leading Goalscorers 1983–84 414
Leading League Scorers 1946–47 to 1983–84 416
Transfers 1983–84 424
Football League Attendances 1983–84 431
Football League Attendances Since 1946–47 432

THE FOOTBALL LEAGUE CUP/MILK CUP

League Cup Finalists 1961–83 434
Milk Cup 1983–84 436
Associate Members Cup 1983–84 447

FA CUP

FA Cup Finals 1872–1984 452
FA Cup Finalists 1872–1983 454
FA Cup 1983–84 *(preliminary and qualifying rounds)* 460
FA Cup 1983–84 *(first round onwards)* 463
FA Charity Shield 1908–83 474

SCOTTISH FOOTBALL

The Scottish Season 1983–84 476
Scottish League Referees 1984–85 477
Scottish League Clubs 478
Scottish League Final Tables 1983–84 554
Scottish League Honours 1890–91 to 1983–84 555
Scottish League Cup Finals 1946–84 559
Scottish League Cup 1983–84 560
Scottish Cup Finals 1874–1983 568
Scottish Cup 1983–84 570

WELSH AND NORTHERN IRISH FOOTBALL

Welsh Football 1983–84 576
Northern Irish Football 1983–84 580

INTERNATIONAL FOOTBALL

European Football Championship *(past tournaments)* 584
European Championship 1982–84 *(qualifying)* 589
European Championship 1982–84 *(finals)* 598
British International Championships 1983–84 600
Other British International Matches 1983–84 601
The World Cup 1930–1982 602
British International Results 1872–1984 609
International Appearances 1872–1984 623
England International Teams 1946–83 672
Northern Ireland International Teams 1946–83 696
Scotland International Teams 1946–83 710
Wales International Teams 1946–83 729
British International Goalscorers Since 1872 743
UEFA Under-21 Championship 1982–84 748
Under-21 Appearances 1976–1984 750
England Youth Games 1983–84 753
England Youth International Matches 1947–84 755
England Youth Caps 1947–84 758

EUROPEAN FOOTBALL

European Under-16 and Under-18 Championships 766
European Cup History 767
European Cup 1983–84 781
European Cup 1983–84 *(British & Irish clubs)* 782
European Cup Winners Cup History 784
European Cup Winners Cup 1983–84 795
European Cup Winners Cup 1983–84 *(British & Irish clubs)* 796
Fairs and UEFA Cup History 798
UEFA Cup 1983–84 813
UEFA Cup 1983–84 *(British & Irish clubs)* 815
British & Irish Clubs in Europe 819
Summary of Appearances 823
European Nations Section 824
World Club Championship and European Super Cup 854

FOOTBALL IN THE AMERICAS

South America 856
North America 861

MISCELLANY

The Managers 868
Football League Referees 1984–85 873
Football Awards 1983–84 874
Record Section 878

NON-LEAGUE FOOTBALL

FA Challenge Trophy 1983–84 888
FA Challenge Vase 1983–84 890
FA Sunday Cup 1983–84 893
FA Youth Cup 1983–84 894
FA County Youth Cup 1983–84 895
Alliance Premier League Results 1983–84 896
Alliance Premier Cup, Shield and Leading Scorers 897
Northern Premier League Results 1983–84 898
Northern Premier Cup, Shield and Leading Scorers 899
Southern League Premier Division Results 1983–84 900
Southern League Midland Division Results 1983–84 901
Southern League Southern Division Results 1983–84 902
Southern League Cup, Championship Match and Leading Scorers 903
Isthmian League Premier Division Results 1983–84 904
Isthmian League First Division Results 1983–84 905
Isthmian League Second Division Results 1983–84 906
Hitachi Cup, Isthmian Charity Shield and Leading Scorers 907
Other League Tables 1983–84 908
Amateur Football 1983–84 917
Schools Football 1983–84 920
University Football 1983–84 922

INFORMATION SECTION

Laws of the Game 924
Addresses 935
Canon League Fixtures 1984–85 *(day by day)* 937
Canon League Fixtures 1984–85 *(acrostics)* 953
International, Representative and Cup Fixtures 957
World Cup Fixtures 1986 958

FOREWORD FROM ROTHMANS OF PALL MALL

It is always a pleasure to welcome the publication of a new edition of *Rothmans Football Yearbook*, now in its 15th year and firmly established as the 'bible' of what is still the nation's most popular sport.

We also welcome Peter Dunk as Editor and look forward to the introduction of his fresh ideas, which are woven into the existing fabric and format of the book.

Once again everything you ever needed to know about the game is included within the pages of the book and Rothmans Publications take this opportunity of thanking the many people who work so hard to maintain the high quality and standard of the publication.

INTRODUCTION

The fifteenth edition of *Rothmans Football Yearbook* gives full details of the 1982–84 European Football Championship, including the full list of teams and goalscorers for the qualifying competition and the final tournament.

In addition there is the usual full coverage of domestic football with line-ups, goalscorers and attendances of all matches in the English and Scottish Leagues, as well as the Milk Cup, FA Cup, Scottish League Cup and Scottish Cup. All international matches involving the four home countries and the Republic of Ireland are also covered, together with sections on Welsh and Northern Irish League football and non-League football.

This edition also includes a freshly-researched list of all international goalscorers for the home countries since 1872, a completely new section dealing with football in North and South America, and for the first time we have included the League fixtures for 1984–85 in two formats – day-by-day and quick-reference 'acrostic' style.

The Editor would like to thank Maurice Golesworthy, Lionel Francis and Alan Elliott respectively for their assistance in the compilation of the Diary, non-League football and the Scottish section, and thanks are also due to Christine Forrest, whose painstaking and conscientious reading of all the proofs has been of invaluable assistance in the preparation of the book. Special thanks go to Jack Rollin, former editor of *Rothmans Football Yearbook*, whose support and advice have been of immense value to me.

The Editor would also like to pay tribute to the various organisations who have helped to make this edition complete, especially Mike Foster of The Football League, Mike McNamara of The Football Association, and the secretaries of all the Football League and Scottish League clubs for their kind co-operation. The ready availability of Football League secretary Graham Kelly and his staff to answer queries was as usual most appreciated, and thanks are due in equal measure to Jim Farry, the Scottish Football League secretary, and his staff.

ACKNOWLEDGEMENTS

The Editor would like to express his appreciation of the following individuals and organisations for their co-operation: Glynis Firth, Sandra Whiteside and Debbie Singleton (all from The Football League); Adrian Titcombe (The Football Association); The Scottish Football Association, The Welsh Football Association, David C. Thomson of The Scottish Football League; Alan Dick, Don Aldridge, Malcolm Brodie, A. Rice (The English Schools FA), W. P. Goss (AFA), and Jenny Sutton. Finally, thanks to Celia Kent, the house editor of the book, for her support and encouragement during the year.

EDITORIAL

When you consider that during Liverpool's impressive 15th League Championship season they prised just one point in two attempts from Wolverhampton Wanderers, the bottom club, FA Cup semi-finalists Plymouth Argyle only just escaped relegation to Division Four and Tottenham Hotspur won the UEFA Cup despite an indifferent domestic season, the depth of strength in the League is undeniable – at least up to a point.

But it could be argued that as Liverpool under Joe Fagan's guidance for the first time have achieved their seventh title in nine seasons and overhauled Arsenal's previous record of eight championships during this period, the need for consistent challengers to ignite the competition is obvious. Not content with this admirable achievement, Liverpool added the Milk Cup and the European Cup in a season which in the domestic sphere saw the League itself sponsored for the first time by Canon (UK) Ltd.

Their involvement coincided with the arrival of live televised League football and despite its advent on the small screen, overall attendances were down by less than half a million on the previous term. Indeed, with a 6 per cent increase in Milk Cup gates it might be said that the decline showed some sign of being halted, though FA Cup attendances themselves slumped in a season of many upsets.

Live Friday night matches menaced Saturday afternoon attendances in a disturbing manner which was not true of the Sunday afternoon coverage. The continued unease with outbreaks of violence among so-called followers of the game was tempered by the growing if belated realisation that the attendant hooliganism is socially oriented; a fact brought home by examples of industrial brawling which was often indistinguishable from mayhem on the terraces and outside grounds.

Club successes have frequently overshadowed disappointing performances by the national team in recent years, so European Championship failure was no great surprise. But it was ironic that both Wales and Northern Ireland came much closer to reaching the finals than either Scotland or England, even though the latter two decided in their wisdom to end the 100-year-old British International Championship. The last series ended pointedly with Ireland and Wales – both of whom desperately need the revenue from these games – finishing first and second. The double irony of the situation comes from the value League clubs place on not only Scots but Irish and Welsh players. Liverpool used only 15 players in their championship season – only four of them English born and one of these restricted to a handful of appearances. Footballer of the Year Ian Rush, with a personal tally of 49 goals in all senior matches for club and Wales, headed a cosmopolitan clique of Liverpool elite. This was completed by five Scots, three Eire internationals, a Zimbabwe international goalkeeper and another player born in South Africa and brought up in Australia.

Despite Liverpool's overwhelming domination of the game, Everton, who have lived under the red shadow on Merseyside for more years than they care to recall, emerged creditably with a plucky Milk Cup runners-up berth against their Anfield rivals and victory in the FA Cup over Watford, who only six years earlier were still in the Fourth Division. Everton also won the FA Youth Cup.

If the modern game has taken its fair share of knocks about a lack of spectacle, the UEFA Cup Final was a good example of finely-balanced thrills, the outcome only decided on penalty kicks with Spurs succeeding at Anderlecht's expense. There was a similar end to the more chess-like European Cup Final, with Liverpool triumphing as Roma sagged in front of their own fans.

Penalty kicks are a lottery and with referees clearly intent on getting the business over with as little hassle as possible the enforcement of the rule forbidding goalkeepers to move before the kick is taken is largely ignored. This certainly applied to the Tottenham game, although in Liverpool's case the kickers who failed all managed to put the ball wide. Yet in a bygone age, corner kicks were used to decide matches, possibly a fairer method of determining a winner affer 90 minutes plus extra time if carrying on until a sudden death winner is considered unacceptable. But perhaps the most important factor of sudden death would be in the attitude over the 90 minutes of play which would encourage players to adopt a more positive approach rather than the fearful negation which is all too obvious for nearly half the match.

The implementation by the FA of a School for Excellence and the adoption of the Youth Opportunity Scheme for youngsters attached to League clubs reflected the intention to encourage embryo talent, but oddly enough the greater impact came at the other end of the age scale with the announced retirement of players like Trevor Brooking, Kevin Keegan, John Hollins and Eddie Gray, seasoned and accomplished professionals who have graced the game and will not easily be replaced if at all.

PETER DUNK

Rothmans Football Awards 1984

ALEX FERGUSON With a towering trio of trophies in 1983–84 comprising the Scottish League Championship, the Scottish FA Cup and European Super Cup, Aberdeen strengthened their claim to be the leading club in Scotland and one shrewdly guided by Manager Alex Ferguson, whose reign at Pittodrie has been of tremendous benefit to Scottish football as a whole. Not only has this manifested itself on the domestic front but with equal impact abroad, where there has been increasing respect and admiration for the Scottish game. The steely Ferguson took over the reins in 1977–78 and in 1982–83 led Aberdeen to Cup-Winners' Cup success in Sweden against Real Madrid, an honour which capped previously won approbation for League and Cup successes.

JOHN HOLLINS To play effectively in more than 700 League matches and be scarcely a source of concern to officialdom on the field or off it is a feat in itself at any level. In the highly competitive atmosphere of League football it is even more praiseworthy and in his service with Chelsea (twice), Queen's Park Rangers and Arsenal, John Hollins succeeded in maintaining not only the best traditions of his adopted profession but retained that schoolboy enthusiasm which spanned his entire career from Stamford Bridge and back again via Highbury and Loftus Road. At the end of last season he was assistant manager at Chelsea but still capable of playing in more than half his side's League games to help the club back to the First Division.

KEN JONES Northwich Victoria's annexation of the FA Trophy after a replay against Bangor was a fitting climax at the end of the term for club captain Ken Jones. At Wembley at the age of 37 he played his 900th match, having originally started on the staff of West Bromwich Albion and later graduated to Northwich via Ellesmere Port Town. It was in his 15th season with the Vics and few players can claim to have earned three testimonials in yeoman service with one club and moreover richly deserving of such a trio of accolades culminating in that Wembley milestone. It epitomised the loyalty and dedication of countless players in similar company up and down the country but was no less of a personal accomplishment for Ken Jones himself.

KEVIN KEEGAN In two years on Tyneside, Kevin Keegan added another significant chapter to his already illustrious life story in the game which saw him emerge with Scunthorpe United, develop with Liverpool, expand with Hamburg and continue with Southampton while at the same time gracing the England scene with the national team in the four corners of the world. But with Newcastle United he achieved something more: a personal contribution to the return of First Division football to St James's Park which ensured him of undying affection from the hearts of the Geordies as the giants of the north-east stirred from their Second Division slumbers. Kevin Keegan has been one of the most influential players to have figured in the last decade and at his peak was a world class performer.

HOWARD KENDALL In 1983–84 Everton came out from the Merseyside darkness which had shrouded Goodison Park since their last major honour in 1970 when they won the League Championship, a trophy which has since appeared to have become the property of their great rivals at Anfield. It was not an easy transition and often painful in the execution, but Manager Howard Kendall kept faith with his ideals and persevered to a point where the second half of the season produced a respectable League position and a place in the two major cup finals. On top of this the club's youngsters won the FA Youth Cup. In finishing as runners-up in the Milk Cup, Everton more than matched Liverpool over two absorbing games. In the FA Cup they deservedly won the trophy for the first time in 18 years marking a tribute to Kendall's honest and endearing approach to the rigours of management.

TREVOR SENIOR Apart from a deviation last year, it has been the practice to recognise the top *League* goalscorer of the season, simply because there is the equal opportunity over a programme of matches common to all clubs that is unfair when some teams' considerations are extended by lengthy cup runs. So Trevor Senior in his first full season at Reading finished as the top marksman in the four divisions. Originally discovered as a prolific scorer with Dorchester Town he was signed by Portsmouth but found opportunities restricted with them. He was lent to Aldershot and in a late season burst in 1982–83 revealed his scoring ability there and Reading snapped up this tall, athletic striker to replace Kerry Dixon, who had transferred to Chelsea. It was a sound move for club and player as Reading won promotion to Division Three.

Alex Ferguson (*Photo: George Ashton*)

Howard Kendall (*Photo: Colorsport*)

Kevin Keegan (*Photo: Colorsport*)

Trevor Senior (*Photo: Colorsport*)

Ken Jones (*Photo: Manchester Evening News*)

John Hollins (*Photo: Colorsport*)

MILESTONES DIARY 1983–84

June 1983

21 Crystal Palace manager Alan Mullery has talks with Joe Jordan of AC Milan. **Watford** refuse **Sheffield Wednesday** permission to approach their manager, **Graham Taylor**, in search for someone to replace Jack Charlton.

22 **Charlie Nicholas, Celtic's** leading goalscorer, signs for **Arsenal** in **£750,000** deal. Nicholas had also been sought by Liverpool and Manchester United. Leeds United issue winding-up notices against Bradford City and Charlton Athletic. Both clubs owe Leeds money for transferred players. At an extraordinary meeting at Reading Robert Maxwell fails in his takeover attempt.

23 After only two weeks in charge at Hartlepool, John Duncan becomes manager of Chesterfield. Former Rangers defender Alex Miller joins Morton as player-coach. He takes over from Benny Rooney and assistant Mike Jackson – both sacked.

24 **Howard Wilkinson**, England U-21 manager and assistant manager of **Notts County** is appointed manager of **Sheffield Wednesday**. **AC Milan** offer **Watford £1m** for **Luther Blissett** who scored 30 First Division goals last season. Darlington sack manager Billy Elliott. Receiver appointed to manage Bradford City's affairs. They have been unable to pay their players for two weeks.

25 F.A. agree to allow teams to display different sponsors' advertising material on their shirts at home and away matches.

27 Independent tribunal place £190,000 fee on Coventry's U-21 international Mark Hateley transferred to Portsmouth. Clubs had been unable to agree transfer fee. High Court judge rules that Bradford City must pay tax bills of £200,000 or face winding-up order.

28 **Spurs** sign **Gary Stevens** from **Brighton** and **Danny Thomas** from **Coventry** for a total of **£600,000**. Dave Sexton, recently dismissed by Coventry, is appointed England's assistant manager. Stoke midfield player, Paul Bracewell, is transferred to Sunderland for £225,000.

29 Howard Wilkinson, Sheffield Wednesday's new manager, dismisses coach Maurice Setters. Wilkinson plans to take over first team coaching himself. **Harry Cavan** is elected **President** of the **Irish F.A.** for a world football record 26th year.

30 **Blissett** joins **AC Milan** in £980,000 transfer deal. Billy McNeill leaves Celtic to become manager of Manchester City with a three-year contract and double his Celtic salary. **Football League** ask **Leeds** to withdraw legal action against **Bradford City** and **Charlton**. League secretary Graham Kelly says there are adequate provisions in League rules for dealing with the problem of non-payment of transfer fees.

July 1983

3 George Best (37) helps Brisbane Lions beat Sydney Olympic 2-1. He is contracted to play three games for the Australian club. Liverpool sign Gary Gillespie for £325,000 from Coventry while Arsenal are disappointed by their failure to secure this Scottish defender.

4 David Fairclough, released by Liverpool, joins Swiss club Lucerne. Leeds ignore League's request and press on with their winding-up action against Charlton Athletic who owe them £35,150 for Carl Harris signed last summer for £100,000.

5 Everton complete transfer of Trevor Steven, Burnley midfield player, for £300,000. Kevin Reeves goes from Manchester City to Burnley in deal valued at £125,000. Three years ago City paid Norwich £1m for this player. Manchester City also appoint Jimmy Frizzell as assistant to McNeill.

6 Draw for the First Round of the three principal European cup competitions is made. Liverpool are to meet Danish club, Odense, in European Champions Cup. Dundee United appear to have easy victims in Maltese champions – Hamrun Spartans. In the Cup-Winners' Cup Manchester United have tough opponents in Dukla Prague.

7 There is a mass exodus at Coventry. Steve Whitton is the fifth to leave recently – joining West Ham United. **Larry Lloyd**, sacked by **Wigan Athletic** in April, is appointed manager of **Notts County**. Joe Jordan ends speculation about his future at AC Milan, following their signing of Blissett, by joining Verona.

8 The High Court orders Charlton to pay £145,000 tax debts or close down. The hearing was brought by Leeds owed £35,150.

9 **International F.A. Board** meeting in London makes alterations to the **Laws of the Game**. Limits of air pressure in the ball are broadened, and, more importantly, the wording of the Law covering a goalkeeper in possession of the ball is altered to make it clear that he must release it into play after retaining possession while taking more than four steps.

11 Bobby Moore's company have made a bid to buy Bradford City who are in the hands of the official receiver. The receiver has fixed a minimum price of £375,000.

13 Manchester City agree terms with former Scottish international, Derek Parlane, released by Leeds United. Brighton appoint Chris Cattlin as coach. Coventry seek signature of Cardiff winger Dave Bennett. François Van der Elst, West Ham's midfield player, returns to Belgium with Lokeran.

14 Celtic forward George McCluskey joins Leeds. Fee will be decided by Independent Tribunal as Leeds cannot agree on Celtic's price of £175,000. West Ham forward Pat Holland joins Orient as player-coach.

18 **F.A. Referees' committee** rescind last season's instructions to send off players guilty of **'professional' fouls** or deliberate hand-ball. Crystal Palace agree terms with Sunderland striker Stan Cummins. Former Sheffield Wednesday wing-half Peter Eustace returns to the club as assistant manager.

20 Three-man consortium complete takeover of Southend United. Manager David Smith has been asked to resign. Swansea's experienced Welsh international forward Robbie James moves to Stoke for

£160,000. Former England captain and Coventry midfield player Gerry Francis appointed manager of Exeter City.

21 One time Chester manager, Alan Oakes, becomes coach to Port Vale. **National Dairy Council**, sponsors of the **Milk Cup**, announce that next season's winners will receive **£64,000**, runners-up **£48,000**. Luton's goalkeeper Jake Findlay cannot agree terms and is placed on transfer list at his own request. Hungarian football incident – 185 players suspended for allegedly fixing matches in pools scandal.

22 **Spurs** will stage first **live TV Football League game** – v **Nottingham Forest**. This is first of 10 such games in an agreement between League and ITV. Charlton's chairman Mark Hulyer reaches agreement with Inland Revenue to stave off threatened closure. Bradford MP Geoffrey Lawler is to ask Government to 'pull off the Inland Revenue' in bid to save Bradford City.

25 Northern Ireland and Southampton defender Chris Nicholl joins Grimsby as assistant manager. Bob Hatton announces his retirement. He has played for nine Football League clubs in a career which began with Wolves in 1964.

26 Bradford City get another reprieve. One of their supporters, Mr J. Crossley Tordoff, wants to buy the club.

27 **Gremio** (Brazil) win **South American Club Championship** (Libertadores Cup) by beating **Penarol** (Uruguay) 2-1 in second leg of Final. Aggregate 3-2. Glenn Hoddle at last re-signs for Spurs.

28 Peter Morris, who was manager of Peterborough 1979–82, becomes manager of Southend United with a two-year contract.

29 **Bradford City** wound-up in **High Court**. They owe Inland Revenue £173,000. A new company – **Bradford City (1983) Ltd** has been formed by Peter Fisher the receiver.

August 1983

2 **South Yorkshire Police Authority** threaten **five Football League clubs** with legal action if they do not settle debt for policing their grounds last season. The clubs are Sheffield Wednesday, Sheffield United, Barnsley, Rotherham United and Doncaster Rovers. Laurie Cunningham, who joined Real Madrid from West Bromwich Albion in 1979 in £950,000 deal, goes to another Spanish First Division club, Sporting Gijón, on a year's loan.

5 Oldham defender John Ryan is transferred to Newcastle United in £225,000 deal. Bobby Gould (Coventry City), one of the busiest managers in the transfer market this summer, signs two players he discovered while in charge of Bristol Rovers – Graham Withey and Nicky Platnauer – joint fee: £35,000.

6 Alex Cheyne, former Aberdeen, Chelsea and Scotland inside-right, dies at Arbroath aged 76.

8 Tommy Taylor, lately with Belgian club, Beerschot, joins Charlton as player-coach. Peter Taylor and his management team at Derby make an interest-free loan to the club to help make up fee of £70,000 for Bradford City's top scorer Bobby Campbell. Zimbabwe national team arrive in Britain for a two-week five-match tour.

10 Harold Shepherdson retires aged 64 after 50 years with Middlesbrough. He was England's trainer when they won the World Cup in 1966.

11 After receiving a complaint from the Football League, Derby County pay final £35,000 they owe Nottingham Forest for John Robertson signed early in June.

13 Rangers beat Celtic 1-0 in Glasgow Cup Final.

14 Coventry part company with another of their players – forward Jimmy Melrose returns to Scotland with Celtic in £100,000 transfer.

15 Michael Robinson, Brighton's top scorer last season, is transferred to Liverpool for £250,000. He was reported to have cost Brighton £400,000 when secured from Manchester City in July 1980.

16 Coventry make their eighth close season signing – Spurs forward Terry Gibson for £70,000. **Chelsea** secure **Reading's** top scorer **Kerry Dixon** for £175,000. He netted 32 League and Cup goals last season. F.A. charge nine clubs for their bad behaviour on the field in 1982–83 – Brentford, Charlton, Chelsea, Millwall, Wimbledon, Northampton, Exeter, Manchester City and Mansfield.

17 Bobby Moore is appointed Chief Executive of Southend United. Northern Ireland international and Watford forward Gerry Armstrong joins Spanish First Division club Real Mallorca. League tribunal decide that Leeds must pay Celtic £140,000 plus VAT for George McCluskey. Leeds had offered £110,000.

18 Aston Villa suffer setback as their England midfield star Gordon Cowans suffers double fracture of his right leg in friendly tournament in Spain.

20 Alex MacDonald (Hearts) becomes first player-manager ever to appear in Scottish Premier Division as his side beat St Johnstone 1-0. Ashley Grimes, Manchester United's Eire international, agrees terms with Coventry in £200,000 transfer. Scottish League champions Dundee United get off to a good start with 4-0 win over Motherwell. In the **75th Charity Shield** match fans bask in the sun as they watch Bryan Robson score both of his side's goals in **Manchester United's 2-0** win over **Liverpool**.

21 Osvaldo Ardiles injures the leg he broke earlier in the year while playing in testimonial match for former Spurs manager Bill Nicholson. It is a 1-1 draw with West Ham.

22 Portsmouth complete transfer of Luton defender Richard Money for £55,000.

23 Ken McNaught, who has been with Aston Villa for six seasons, is transferred to West Bromwich Albion for £125,000.

24 In European Cup-Winners' Cup Swansea are held to a 1-1 draw by Magdeburg at the Vetch Field. Attendance is less than 7,000. In Scottish League Cup Second Round, first leg, Aberdeen slam Raith Rovers 9-0 with Eric Black getting four goals. Peter Bodak and Bobby McDonald are sacked by Manchester City for 'breach of contract'. They were allegedly involved in an incident last Thursday.

25 Sheffield Wednesday complete signing of Imre Varadi from Newcastle United for £150,000. His wife is a former Miss Sheffield United. Scottish F.A. secretary Ernie Walker announces scheme to stage a

three-country tournament at the end of a season between Scotland, England and one of the world's top soccer nations. This to replace games with Northern Ireland and Wales.

27 **Aggregate attendance** at big kick-off is **lowest ever** recorded on **opening day**, although First Division gates are up. In beautiful summer weather only one of 10 newly promoted teams manage to win. They are Hull who beat Burnley 4-1 in the Third Division. Among the three sides promoted to the First Division QPR are beaten 3-1 at Old Trafford, Leicester lose 4-0 at home to Notts County, and Wolves hold Liverpool to a 1-1 draw at Molineux where the home side's skipper Geoff Palmer scores in 60 seconds from the penalty spot. Keith Edwards is off to a good start by scoring all Sheffield United's goals in a 4-0 home win over Gillingham. Luton lose their opening match for the first time in nine seasons – 2-1 at Highbury. In the Scottish League Cup St Johnstone beat East Fife 6-3 to win the tie 8-4 on aggregate.

31 In Scottish League Cup Celtic win 6-1 at Airdrie with six different players getting their goals. Swansea are knocked out of the Cup-Winners' Cup when they lose 1-0 in Magdeburg – 2-1 on aggregate.

September 1983

3 Following Brighton's 2-1 home defeat by Chelsea there is a bad outbreak of crowd violence. Seven policemen are injured as some of Chelsea's fans go on the rampage. Six new players make their home debut for Coventry who are held to a 1-1 draw by Everton. More complaints about QPR's playing surface – this time from Aston Villa beaten 2-1. Forest's Dutch goalkeeper Hans Van Breukelen saves a penalty at Liverpool but his side lose 1-0. Former Liverpool manager **Bob Paisley** receives his trophy as **'Manager of the Year'** for a record **sixth** time. QPR register their first Division One victory on their synthetic pitch by beating Aston Villa 2-1 with the visitors' top scorer, Peter Withe, scoring for both sides. In the Second Division Reading striker Trevor Senior grabs a hat-trick in the space of only four minutes as his side beat Stockport 6-2.

5 Neil Macfarlane, the Minister for Sport, calls for reports of the crowd violence at Brighton on 3 September. Scottish F.A. decide to withdraw from the Home International Championship after this season's matches. Top clubs call for an extraordinary meeting of the Football League on 21 September in order to reorganise the Management Committee and squeeze out Third and Fourth Division representatives.

6 There is a complete **sell-out** of **Tottenham Hotspur's** 3.8 million £1 **company shares** within minutes of coming on the market. Leicester's skipper and Northern Ireland international John O'Neill makes written transfer request after being left out of game at West Ham. Gary Lineker scores Leicester's first League goal since they lost 2-1 at Oldham last May. They had played four games without scoring. Manchester United's 3-2 win at Highbury is their first victory in a run of 15 Division One games on this ground.

7 Start of second half at WBA v Spurs game delayed for 15 minutes after partial failure of the floodlights. Game ends in a 1-1 draw. Former Charlton player **Allan Simonsen** stars in **Denmark's 3-1 win** over **France** watched by England manager Bobby Robson who was sufficiently impressed to realise that his team's crucial European Championship game with the Danes at Wembley won't be easy.

9 Notts County report a loss of nearly £460,000 for season 1982–83. Their debts exceed £1.1m. Burnley manager John Bond flies to America to sign Steve Daley, the player he sold to Seattle Sounders while in charge at Maine Road.

10 Ipswich supporters give their team a standing ovation after they beat Stoke 5-0. Spurs gain their first win of the season 3-0 against luckless Leicester who have now lost five in a row. In the Second Division **Simon Garner** scores **five** in **Blackburn Rovers** 5-1 beating of Derby, while **Tony Caldwell** scores the same number for **Bolton** in Division Three as his side hammer Walsall 8-1. It is the first time for nearly 18 years that two players have each scored as many goals on the same day in the Football League.

11 The England Women's team finish top of their group in the UEFA competition by beating Eire 6-0 at Reading. They have won all six of their games with a 24-1 goals tally. In Qualifying competition for the Olympics, Japan beat Philippines 10-1 away to win 17-1 on aggregate.

12 Ardiles consults specialist over injury which has kept him out of the game since January. Brighton sign former England goalkeeper Joe Corrigan on his return from America where he has been playing for Seattle Sounders. Brian Clough refuses to allow TV cameras into the ground for Forest's UEFA Cup clash with Vorwaerts. He declared himself unhappy with those clubs who let cameras in despite having no previous agreement. England and Northern Ireland announce their squads for forthcoming European Championship games with Denmark and Austria respectively. **Bobby Robson** declares that he has a problem knowing which of **so many available strikers** to leave out. Swansea, struggling at the bottom of the Second Division, put their top striker, Bob Latchford, on the transfer list. Former Sheffield United and Huddersfield wing-half Ernie Marshall dies at 65.

13 Hard up Derby County put three on transfer list – Brian Attley, John McAlle and Paul Futcher. Nottingham Forest put a block on free transfer of their former player Peter Ward to any other club following financial collapse of Seattle Sounders. They say the Americans still owe £70,000 of the £100,000 transfer. Kerry Dixon, Chelsea's new £175,000 striker from Reading scores all his side's goals in 4-0 Milk Cup defeat of Gillingham (aggregate 6-1 win). Brighton make their Second Division game with Portsmouth on 8 October an all-ticket match in attempt to avoid further crowd trouble. Crystal Palace reach new agreement with winger Vince Hilaire whom they had previously transfer listed at £200,000. Popular Ipswich Town director and former chairman John Cobbold dies at 55.

14 **Watford**, making their first appearance in European competition, are beaten 3-1 in **Kaiserslautern** in the UEFA Cup, while in same competition Spurs can only manage a goalless draw away to Drogheda. Liverpool win their European Cup tie 1-0 away to Odense, and Dundee United win 3-0 away to Hamrun Spartans. In the Cup-Winners' Cup Manchester United are held to a 1-1 draw at Old Trafford by Dukla Prague with Ray Wilkins celebrating his birthday by scoring their equaliser with a last minute penalty. Rangers win 8-0 in Valletta with Davie McPherson netting four of their goals.

15 England manager Bobby Robson shocked by news that Bryan Robson will be unfit for crucial European Championship game against Denmark at Wembley. Manchester United defender Gordon McQueen banned for two matches after being sent off against Ajax. Peter Bodak reports back to Maine Road after winning his second appeal against his sacking by Manchester City for breaking a club curfew. Crystal Palace manager Alan Mullery threatens to fine his entire team a week's wages 'for not trying' when knocked out of Milk Cup by Peterborough. Decision to seed Milk Cup Second Round raises hopes of some giant-killing feats – Wimbledon v Nottingham Forest, Plymouth v Arsenal, Port Vale v Manchester United, Lincoln v Spurs, Crewe v QPR and Brentford v Liverpool.

16 Manchester City defy order to reinstate Bodak. Luton board reject takeover offer from group of local businessmen who are against plans to move club to Milton Keynes. **FIFA** plan a new World **12-club tournament** for **1985** in memory of UEFA president **Artemio Franchi**. It may be held in **England**.

17 After winning their first five League games of the season West Ham lose 1-0 at West Bromwich and leave Southampton and Liverpool as the First Division's only unbeaten teams. Kenny Dalglish makes his 250th Football League appearance for Liverpool in their 2-1 home win over Aston Villa. Graham Rix scores in 27 seconds for Arsenal against Notts County – fastest goal of season so far. In Division Three Burnley v Sheffield United is postponed because home side have eight players ill and five injured. Former England skipper Emlyn Hughes, aged 36, makes a come-back with Swansea City who lose 1-0 at Huddersfield. Ardiles fails come-back fitness test and has to come off after 28 minutes in Spurs reserve game at Ipswich. Former F.A. secretary Sir Denis Follows dies aged 75.

18 Northampton attract their biggest crowd of the season – 3189 for Sunday's goalless draw with Stockport in Division Four.

20 Ardiles undergoes operation to have metal plate inserted into his broken left leg. Exeter City bring veteran Peter Taylor, former Crystal Palace, Spurs, Orient and England forward, back into League football from Maidstone. Full-back Mark Dennis, in dispute with his club, Birmingham City, is sought by Wolves. Death of former Scotland manager Andy Beattie aged 70. He played for Preston N.E. and was associated with 13 other clubs as manager, coach or scout.

21 **England's** chances of reaching European Championship finals suffer severe blow with shock 1-0 **Wembley defeat** by **Denmark**. The man who scores the penalty spot winner is Allan Simonsen who spent last season with Charlton. Wales do much better in Oslo by holding Norway to a goalless draw and so remain top of their group. With **Pat Jennings** making his **100th international appearance** Northern Ireland beat Austria 3-1 while Eire win 3-0 in Iceland. In a friendly at Hampden Park, Uruguay lose 2-0 to Scotland in a bad tempered display. Jorge Barrios is sent off for tripping the referee. Middlesbrough's £238,000 Northern Ireland international Terry Cochrane is fined two weeks' wages and give a free transfer by Manager Malcolm Allison for making an obscene gesture in game against Coventry.

22 After lengthy negotiations between Leicester City and veteran former England star Dave Watson break down the player joins Derby County. He has recently returned from a season with the Vancouver Whitecaps where he was voted 'Best defender' in the North American Soccer League.

23 F.A. find that neither Brighton nor Chelsea were to blame for the recent crowd trouble at Brighton. Crystal Palace postpone Saturday's Division Two game with Cardiff City because they have seven injured and others out with gastroenteritis. Notts County drop Justin Fashanu for tomorrow's game at West Ham. He cost them £150,000 nine months ago.

24 After one of the worst starts ever made in the First Division (six defeats in a row) Leicester gain their first point of the season by holding Stoke to a 2-2 draw at Filbert Street. Forward Alan Smith loses three front teeth after kick in the mouth. The teeth are recovered from the pitch and put back in hospital. West Ham go three points clear of Manchester United at top of the table by beating Notts County 3-0. Wolves suffer their fifth defeat in seven games, losing 4-0 to QPR, before crowd of only 11,511, but manager Graham Hawkins is still confident of retaining First Division place. **56,121** see **Manchester United** beat **Liverpool** with a single goal by Frank Stapleton – Liverpool's first defeat of the season. Steve Williams, Southampton skipper, makes his 300th first team appearance watched by England manager Bobby Robson, but Saints lose 1-0 at Villa Park, their first defeat of the season after seven games. Joe Corrigan saves penalty for Brighton who draw 2-2 at Blackburn. Eight players are sent off in Football League.

26 Dave Mears and Viscount Chelsea are removed from the Chelsea board at an extraordinary meeting. Chairman Ken Bates is upset by Mears's organisation selling Stamford Bridge ground to Marler Properties. St Mirren manager Ricky McFarlane tenders resignation following his side's 1-0 home defeat by Feyenoord in UEFA Cup. World's most expensive player **Diego Maradona** is likely to be **out of action** for more than **three months**. Barcelona's £5m star has ankle operation following terrible tackle by the Bilbao defender Goicoechea. Supporters storm the Bilbao club's hotel.

27 Manchester United's 2-2 draw with Dukla Prague sees them through to the Second Round of the Cup-Winners' Cup on away goals rule. The aggregate is 3-3. Plymouth Argyle part company with manager Bobby Moncur 'by mutual consent'. Eire international Mick Martin is released by Wolves to play in North American indoor season after only two weeks' trial. Chesterfield cut prices for next week's Milk Cup tie with Everton. They nearly went out of business last June. Priestfield Stadium temporarily closed in attempt to halt spread of influenza virus which prevented Gillingham from playing at Orient the previous evening.

28 Completion of Second Round (second leg) ties in European competitions see all of the England and Scottish clubs through to the next round with the exception of St Mirren who lose their game with Feyenoord 2-0 (3-0 on aggregate). **Kenny Dalglish** passes **Denis Law's** European Cup **scoring record** (14 goals) for a British player by scoring twice in Liverpool's 5-0 win over Odense BK. However, the crowd at Anfield number only 14,985. In the Cup-Winners' Cup Rangers thrash luckless Valletta (Malta) 10-0 to win 18-0 on aggregate. High scoring too at White Hart Lane where Spurs beat Drogheda 8-0 in UEFA Cup tie (14-0 on aggregate). Angered at being dropped by England, Peter

Withe gets another hat-trick in Aston Villa's 5-0 UEFA Cup victory over Vitoria Guimaraes.

29 In Spain the Football Federation inflict an 18-match ban on Bilbao defender, Andoni Goicoechea, for tackle which seriously injured Maradona. F.A. commission declare that Leeds and Middlesbrough are not to blame for crowd trouble at Ayresome Park on 3 September. Former Ipswich Town midfielder and Dutch international Frans Thijssen joins Nottingham Forest from Vancouver Whitecaps until 1 May 1984. Struggling Leicester have six first team men on the injured list. Wolves goalkeeper John Burridge, the club's 'Player of the Year' in last season's promotion winning campaign, is one of four regulars dropped in desperate bid to get them back on the winning trail after collecting only two points from first seven games.

30 Southend win Division Three game 6-1 at Scunthorpe with Steve Phillips getting a hat-trick. Mike Rowland, who played a leading role in the £2m takeover which saved Wolves from extinction, resigns from the board for 'personal reasons'. NatWest Bank's demand for Leicester City to cut their £800,000 overdraft delays desperate move to acquire a new striker. **FIFA** announce plans to celebrate the **80th anniversary** of their organisation on **21 May 1984**. Events will be held during week ending **23 May 1984** in **Zurich** which has been their home since 1932.

October 1983

1 Gary Rowell's 20th consecutive penalty success is enough to give Sunderland a shock 1-0 victory at Liverpool. Notts County suffer their sixth First Division defeat in a row by losing 1-0 to Everton before a home crowd of only 7,949. In Division Four, John Aspinall scores for Tranmere after 22 seconds to give his side victory at Hartlepool. Brighton hammer Charlton 7-0 at the Goldstone Ground. The Londoners had been unbeaten this season and fifth in Division Two. Shrewsbury add to Leeds United's problems by beating them 5-1 with Paul Petts getting a hat-trick in last 10 minutes. Malcolm Poskett scores all four of Carlisle's goals in a 4-1 Division Two victory at Derby. There were 53 goals scored in 11 Division Two matches.

2 In the **first** of 10 scheduled '**live**' **TV** matches **Spurs** beat **Nottingham Forest** 2-1 in a First Division game before a crowd of over 30,000 at White Hart Lane. Manchester United winger Steve Coppell capped 42 times for England is forced to give up the game after struggling for nearly two years to overcome a knee injury. Trevor Francis dislocates his shoulder playing for Sampdoria and will not be fit for England's European Championship game against Hungary.

4 Five First Division clubs are beaten in the Milk Cup Second Round, first leg, matches. Southampton lose 2-0 at Carlisle, WBA 3-0 at Millwall, Watford 2-1 at Huddersfield, Nottingham Forest 2-0 at Wimbledon and Wolves go down 3-2 at home to Third Division Preston N.E. QPR slam Crewe 8-1 with Simon Stainrod getting a hat-trick. Norwich City, Coventry City and Arsenal are held to draws. England and Luton striker Paul Walsh is sent off for dissent in 3-2 victory at Rotherham. Despite having nine players on the injured list Blackburn Rovers are ordered to play tomorrow's Milk Cup tie at Ipswich. There appears to be some lack of consistency in the League's response to appeals for postponements.

5 Only Leicester, among the First Division clubs, lose in the evening's Milk Cup ties. They are beaten 2-0 at home by Chelsea. John Wark gets a hat-trick in Ipswich's 4-3 victory over luckless Blackburn who had been leading 2-0 at the interval. Brentford lose 4-1 at home to Liverpool but their £55,000 gate is welcomed. Alex Miller moves from Morton to St Mirren as manager.

8 **No First Division** games played this **Saturday** because of England's **European Championship** match with Hungary in four days' time. How Wales envy this preferential treatment! Chelsea win West London derby 5-3 at Fulham in front of 24,787 spectators. Gordon Davies gets a hat-trick for Fulham and stakes claim for recall to Welsh team for next week's home friendly with Rumania.

9 In run-up to England's vital European Championship game in Budapest there is criticism by Brian Clough of Bobby Robson's team selection and demands for return of Kevin Keegan. Derby boss Peter Taylor pledges himself to keep club in the Second Division or be written off. They are next to bottom in the table with only five points from nine games. There are rumblings from Brighton about Jimmy Melia's position as manager.

10 Hereford United pay 30p in £1 to unsecured creditors under a moratorium agreement made 18 months ago.

11 Dropped by Arsenal and Wales, Peter Nicholas refuses £150,000 transfer back to Crystal Palace and declares himself determined to regain first team place at Highbury. Arsenal paid £400,000 for his transfer 2½ years ago. Two first-half goals by Paul Walsh and Brian Stein earn England U-21 a convincing 2-0 victory in Hungary and place in quarter-finals of European U-21 Championships. At Dundee United's ground Scotland U-21's 0-0 draw with Belgium is enough to see them through to the quarter-finals.

12 The **England** team regain some of their lost pride by **beating Hungary** 3-0 in Budapest. Hoddle, starring in key midfield role, marks his return to the side by opening the scoring. Sammy Lee and Paul Mariner get the other goals. However, Denmark thrash Luxembourg 6-0 to hold their place at the top of the Group. At Hampden Park Belgium, already through to the quarter-finals, have no need to worry against Scotland but still score first, leaving the Scots to fight back with an equaliser by Charlie Nicholas who was out to prove himself in the Scottish team after a disappointing start to the season. Eire are beaten 3-2 at home by Holland, but in a friendly international at Wrexham, Wales show their attacking strength with a 5-0 win over Rumania. Northern Ireland's chances of qualifying for the quarter-finals seem very slim after losing 1-0 to Turkey in Ankara. Former Plymouth Argyle player Johnny Hore is appointed manager of the club.

13 QPR are considering changes to their controversial artificial pitch. Despite being **European Champions** last year **Aston Villa's** accounts show a **loss** of over **£½m**. Leicester sign WBA's striker Peter Eastoe on a month's loan.

14 Chester's Fourth Division game with Blackpool tomorrow is postponed because they have only eight fit first-team players. Gary Shaw, Aston Villa's England U-21 striker, has knee cartilage operation which will keep him out of action for six weeks. Middlesbrough and Northern Ireland international Terry Cochrane's appeal against being fined two weeks' wages for making 'an obscene gesture' in a Central League game is dismissed.

15 Manchester United take over from West Ham as League leaders after convincing 3-0 home win over West Bromwich with Arthur Graham getting his first goal for the club. The Hammers suffer their first home defeat of the season losing 3-1 to skilful Liverpool for whom Eire International Robinson scores a hat-trick. Billy Bonds was making his 700th appearance for the Hammers. A goal by Dave Bamber gives Coventry their first win in 11 First Division visits to Highbury. Leicester's home game with Southampton is abandoned after 23 minutes following a cloudburst. The pitch soon drains but too late for the referee to change his mind. Sheffield Wednesday extend their lead to four points ahead of Manchester City in the Second Division with a 1-0 win at Portsmouth. After 10 games Wednesday, Hull City and Northampton are the only unbeaten sides in the Football League.

16 Notts County suffer seventh successive defeat of the season in Sunday local derby with Forest, while Justin Fashanu, the player Forest bought for £1m and sold to County for £150,000, receives a barracking from the Forest supporters before being sent off for dissention. **FIFA** announce that all **103,000 tickets** for the **Olympic** football final in **Los Angeles** on 1 August 1984 have been sold. Swansea's chairman and vice-chairman, Malcolm Struel and Tom Phillips, resign. Doug Sharpe takes over as chairman. The club is £1½m in debt.

17 Former **Charlton Athletic** chairman Mike Gliksten makes application for **winding-up** of the club whose ground he owns. There are rent arrears and loans totalling nearly £574,000 owed to Mr Gliksten. Other creditors ask for the club to be given more time to pay and the hearing is adjourned until 24 November. Wealthy businessman Anton Johnson, former chairman of Rotherham, and involved with changes in directorship of Derby, Bournemouth and Southend, as well as helping other clubs, expresses willingness to put up £1m to save Charlton.

18 Forest will be without striker Garry Birtles for UEFA Cup tie in Holland with PSV Eindhoven tomorrow. Swansea's new chairman Doug Sharpe has hour-long meeting with manager John Toshack and announces that the manager will be carrying on with board's full support. Norwich City agree £150,000 sponsorship over three years with local double glazing company.

19 Jimmy Melia resigns managership of Brighton, the club he took to the F.A. Cup Final only five months ago. Apparently there has been a clash of personalities with coach Chris Cattlin (who now takes over the reins). Robert Maxwell will sell Oxford United if local council do not find an alternative site for new stadium.

19 In the European Cup Liverpool are held to a goalless draw at Anfield by Athletic Bilbao, while Dundee United achieve same result away to Standard Liege. In the Cup-Winners' Cup Second Round, first leg, ties Rangers and Manchester United win while Aberdeen draw 0-0. Nottingham Forest, Aston Villa and Spurs all win their UEFA Cup games while Watford are held to a 1-1 draw at home after missing a penalty and Celtic are beaten 2-0 by Sporting Lisbon. Spurs' 4-2 win over Feyenoord, with Hoddle giving a brilliant display, is especially satisfying. Arthur Graham scores Manchester United's winning goal in their fine 2-1 victory over Spartak Varna in Bulgaria. Only a last minute penalty enables Spartak Moscow to equalise 2-2 with Aston Villa. After nine defeats in 11 Third Division games Don Megson quits as Bournemouth's manager. Harry Redknapp takes over in a temporary capacity.

21 **Swansea City** hold crisis meeting with their **bankers** and have to find **£400,000** in next few weeks if they are to **survive**. Tommy Docherty, recently returned from Australia, is strongly tipped to take over at Bournemouth. News of a plan for a number of Football League clubs to launch their own pools coupon has a mixed reception but the League will not oppose it. It will be called National Sports Pool. West Ham clinch £200,000 sponsorship deal with Avco Trust – British subsidiary of a US finance company.

22 Liverpool overcome QPR and their synthetic pitch in 1-0 win which takes them up into second place behind Manchester United. West Ham, held to a 0-0 draw by Norwich at Upton Park, slip to third place. Spurs are held up in motorway traffic jam and arrive only five minutes before kick-off at Birmingham but still win 1-0 with a goal by Steve Archibald – his 10th of the season. After seven defeats in a row Notts County stop the rot by holding Stoke to a 1-1 draw at Meadow Lane. Rangers, beaten 2-1 at home by Motherwell (their first such defeat by these opponents in a run of 25 League games), are taunted by crowd of disgruntled supporters who refuse to disperse for some time after the match has ended. Poor old Hartlepool suffer a 5-0 thrashing at Mansfield for whom David Caldwell nets four. He had been docked a week's wages after a sending-off in mid-week. Mark Hulyer resigns chairmanship of crisis club Charlton but remains on the board. Their supporters club are collecting money in bid to help Charlton survive. New chairman Richard Collins says they have a 50-50 chance. Hull suffer their first Third Division defeat of season – 2-1 at home to Plymouth. In the Fourth Division Northampton are also beaten – 3-2 at Crewe. This leaves Sheffield Wednesday as the League's only unbeaten side this season.

23 **Live TV** of **Wolves** Sunday afternoon First Division game with **Aston Villa** proves to be a disaster for the home club with the attendance nearly 4,000 below average at 13,202. The only consolation is that Wolves, with only two points from their first nine games, manage a 1-1 draw. Manchester United and Everton are interested in Alan Brazil, Spurs' £500,000 striker, who is not in their team at present. Paul Mariner and John Wark ask for more money or will ask for transfers from Ipswich. They are reported to be earning around £50,000 and £35,000 a year respectively.

24 Malcolm Allison turns down offer from Portuguese club Belenenses. Orient halt Gillingham's run of five League victories by holding them to a 1-1 draw at Brisbane Road. Luxembourg Football Federation announce elaborate plans to prevent England supporters from causing as much damage as they did when England last visited the country in 1977. Police of four countries are involved.

25 In the Milk Cup Second Round, first leg, Leicester win 2-0 at Chelsea but are eliminated on penalties. Other First Division clubs k.o'd are Wolves by Preston, Watford by Huddersfield and Luton by Rotherham – the first side to win at Kenilworth Road this season – 2-0 after extra time. Millwall fans spill over onto pitch at the Hawthorns and game is held up for three minutes. West Bromwich had been 3-0 down on first leg but win this leg 5-1 to go through to the Third Round.

26 **England's** slim hopes of qualifying for the European Championship quarter-finals are **revived** when **Denmark** are surprisingly beaten 1-0 in **Hungary**. Fulham's Milk Cup tie with Doncaster kicks off over an hour late because of floodlighting problems. Nottingham Forest are knocked out of this competition 3-1 on aggregate after drawing 1-1 with Third Division Wimbledon at their City Ground. Keith Weller, former Spurs, Millwall, Chelsea and Leicester winger, is banned from making a come-back with Cardiff because of pension payout he received before going to the USA.

27 League Secretary Graham Kelly declares himself well pleased with the decision to introduce seeding into this season's Milk Cup in order to give little clubs an early chance of meeting the big boys. Twenty-two clubs had their biggest crowd of the season so far in the Second Round ties and gates were up by over 50,000. Spurs are fined £10,000 by the League for making irregular payments to their Argentine stars Ossie Ardiles and Ricky Villa. Manchester United announce record profit of £636,339. Swansea City chairman Doug Sharpe has two-hour session with manager John Toshack about his future with the club. Bristol City player-manager Terry Cooper is appointed to the board – the first player-director in the League since Vivian Woodward with Spurs in 1908–09.

28 F.A. study film of Villa-Birmingham First Division derby game and give Birmingham's Noel Blake 14 days to appeal against a charge of bringing the game into disrepute following an alleged head-butt on Villa's Steve McMahon. John Greig resigns as Glasgow Rangers manager. Swansea agree compensation with centre-half Ray Kennedy for unexpired portion of his contract. He was suspended and stripped of captaincy last January. BBC technicians' dispute blacks out TV broadcast of Watford v West Ham First Division game and loses the clubs money in advertising.

29 For the second time this season two Football League players score as many as five goals apiece. Ian Rush nets five in Liverpool's 6-0 win over Luton at Anfield, while at Villa Park Tony Woodcock scores the same number in Arsenal's 6-2 victory. It was Villa's worst home defeat in 17 years. John Toshack resigns at Swansea. Five Ipswich players are cautioned and one sent off in 3-2 defeat at Southampton. Mick Channon (Norwich) is sent off for only the second time in his career. Wolves lose 3-0 at Old Trafford and have only three points from 11 games. Frank Blunstone, who quit the Brentford managership in July 1973, returns to the club as assistant to Fred Callaghan.

30 England's Women's football team draw 2-2 with Sweden at Charlton.

31 **FIFA** announce that a new record has been created with **121** National Associations entering for the **1986 World Cup**. This is 17 up on 1982. Doug Livermore is appointed caretaker manager of Swansea City. Corinthian-Casuals receive a home tie with Bristol City in draw for F.A. Cup First Round. Cardiff City gain their first away points of the season with 2-0 victory at Fulham. Wolves and Port Vale are now the only clubs in League who have so far failed to gain an away point.

November 1983

1 Malcolm Allison signs new two-year contract with Middlesbrough. Charlton supporters fail to get meeting with the club's former chairman Mike Gliksten at which they hoped to persuade him to delay his action to have the club wound-up for money he is owed. John Sainty quits as Chester's manager after 51 weeks in the job. George Smith dies aged 68. He played for Charlton, Brentford, QPR, and Ipswich, as well as managing Crystal Palace, Portsmouth and Sutton United.

2 After Internazionale win their Second Round, second leg, UEFA Cup tie with Groningen the Dutch club's coach Hans Berger accuses the Italians of offering him £55,000 to 'fix' the outcome in their favour. His club's president Renzo De Vries supports his allegation. Only one of the nine British clubs remaining in the European competitions is eliminated – Aston Villa losing 2-1 at home to Spartak Moscow in the UEFA Cup and losing 4-3 on aggregate. A goal by Ian Rush is enough for Liverpool to win in Spain against Bilbao and go through to the next round of the European Cup. Alex Ferguson rejects offer of move to Rangers as manager and signs a five-year contract with Aberdeen.

3 Hard-hit by injuries Watford place light-hearted advertisement in *The Times* – '**Wanted: Professional Footballers** . . . men (or women) . . . **aged 18–80** . . . preference given to applicants with two arms and two legs in working order'. Aston Villa chairman Doug Ellis tells the club's Annual Meeting that they have debts of more than £2m. Trouble is brewing at Luton over the club's proposed move to Milton Keynes. Some supporters are threatening a financial boycott. Former England and West Ham manager Ron Greenwood joins Brighton's board of directors.

4 Mick Channon is banned for two games after referee reports him for 'violent conduct' when sent off in Norwich v QPR game. Nottingham Forest and Celtic drawn to meet in Third Round of UEFA Cup. Ipswich place Mariner and Wark on transfer list after refusing their request for more money. Sunderland are in the red to the tune of nearly £800,000 up to end of May 1983.

5 Two goals by Peter Withe give Villa a 2-1 win at Old Trafford, their first on this ground in 21 League visits since December 1954. Everton are hoping to obtain transfer of striker Joao Batista Nunes a member of Flamengo's World Club Championship team in 1981 and currently on loan to Botafogo. Threatened Charlton move up to sixth place in Second Division with 2-0 home win over Blackburn but attendance is only 4,563. Wolves are really in the depths of despair after being slammed 5-0 by Nottingham Forest and have only three points from 12 games. Mark Hateley (Portsmouth) scored a hat-trick against Grimsby Town, his second in five days. The Football League's only unbeaten side, Sheffield Wednesday, increase their lead at the top of the Second Division to four points with a 2-0 home win over Barnsley. They have created a new club record of 15 games without defeat. Only 1,021 watch bottom-of-the-League Hartlepool in a goalless draw with Hereford.

Above left: Steve Coppell, who learned in October that he would have to give up playing pro football after struggling for two years with a knee injury. *Above right:* Kenny Dalglish, who scored his 100th League goal for Liverpool on November 26 to become only the third player (and the only one playing currently) to have scored 100 League goals in the English *and* Scottish Leagues. *Below:* The Football League Headquarters at Lytham St Annes. *(Photos: Associated Sports Photography)*

THE FOOTBALL LEAGUE

6 **Liverpool's** decisive 3-0 home win over **Everton** restores them to the top of the table in place of Manchester United. Their game shown **live on TV** is attended by **40,875**.

7 Following Alex Ferguson's rejection of the same post, Dundee United manager Jim McLean also turns down the chance to manage Rangers for £70,000 a year.

8 Colchester, the only surviving Fourth Division club in the Milk Cup, are beaten 2-0 at home by Manchester United. Fulham draw 1-1 with holders Liverpool at Craven Cottage. Without Peter Shilton, Southampton are k.o'd 2-1 by Third Division Rotherham. Noel Blake, the Birmingham centre-half charged with bringing the game into disrepute, asks the F.A. for a personal hearing. Barnsley's striker Tony Cunningham goes to Sheffield Wednesday for £100,000. Derby's players are again having to wait for their wages as the club's cash flow problems continue. Glasgow Rangers offer their managerial vacancy to Jock Wallace, currently in charge at Motherwell, a club that will want at least £200,000 compensation if he accepts.

9 A last minute header by Graeme Sharp sees Everton through to Fourth Round of Milk Cup with a 2-1 win over Coventry, but only 9,080 turn out for this game at Goodison. A crowd of over 48,000 see Arsenal win their Third Round tie 2-1 at White Hart Lane with Charlie Nicholas getting his first goal since 29 August. Harry Redknapp becomes Bournemouth's 15th post-war manager.

10 **Glasgow Rangers** lure **Jock Wallace** back as manager in succession to John Greig. He was their boss from 1972–78. Draw for Fourth Round of Milk Cup sends Third Division Walsall to Highbury and revives memories of their giant-killing act over 50 years ago when they beat the Gunners in the F.A. Cup. Hard up Wolves sell centre-forward Andy Gray to Everton for around £200,000. He cost them nearly £1½m when signed from Aston Villa in September 1979. With players' wages two weeks overdue Derby negotiate to sell Paul Futcher to Norwich. Football League Appeals Board reduces Tottenham's £10,000 fine for tax free payments to Ossie Ardiles and Ricky Villa by £2,000.

11 Verdict of **UEFA enquiry** into riot at **Feyenoord v Spurs** game is **deferred** while more evidence is sought. Thirty people were reported injured at this cup tie on 2 November. Derby pay their players but source of the money is not disclosed. Futcher will not agree terms with Norwich who want to sign him from Derby.

12 Leicester extend their recent unbeaten run to five matches by holding Manchester United to a 1-1 draw at Filbert Street, but scorer Steve Lynex has a tooth knocked out while Peter Eastoe breaks his jaw. Andy Gray, just transferred from Wolves, gets his first win bonus of the season in Everton's 1-0 win over Nottingham Forest. Trevor Senior (Reading), the League's top scorer, hits his 22nd and 23rd goals of the season in his side's 4-1 Fourth Division win over Wrexham. Pat Nevin, Chelsea's exciting summer signing from Clyde, continues to mesmerise opponents in his side's 4-0 home win over Newcastle. The attendance at **Stamford Bridge** is **30,628**, their biggest for over three years. Referee Ken Salmon books eight players and sends off Hartlepool's Paul Staff in Swindon's 3-2 home victory. Gillingham chairman Dr Clifford Grossmark dies on way to their match at Walsall.

13 Dundee's 3-1 Sunday Premier Division match victory at Hearts is their first victory in a run of seven League visits to Tynecastle.

14 Garth Crooks, Spurs' £600,000 forward, goes to Manchester United on a month's loan. Struggling Derby receive further blow with the news that their Scottish international winger, John Robertson, will have a knee operation likely to keep him out of action for at least four weeks.

15 Scotland drop Charlie Nicholas for their European Championship game with East Germany in Leipzig tomorrow. QPR pay Sheffield Wednesday £50,000 for their 19-year-old England Youth team striker Tony Simmons. Wales U-21 side draw in Bulgaria with a last minute goal by Swansea's Colin Pascoe. Scotland U-21 also draw 1-1 in East Germany with skipper Roy Aitken heading their goal.

16 Despite beating Luxembourg 4-0, **England** are **out** of the **European Championship** because of Denmark's 2-0 win in Greece. Best result of the day is Northern Ireland's 1-0 victory in Hamburg with a goal by Norman Whiteside. This is West Germany's first home defeat since losing 1-0 to East Germany in June 1974. Scotland finish bottom of their Group losing 2-1 in East Germany. Wales lose their unbeaten Group 4 record with a 1-0 defeat in Bulgaria and must now beat Yugoslavia at home on 14 December to be sure of qualifying for quarter-finals. Eire enjoy one of the biggest victories in this particular competition by hammering Malta 8-0 in Dublin. England's fans in Luxembourg cause thousands of pounds' worth of damage. Luton is latest club to announce that they are in financial difficulties losing £9,000 a week. Leicester lost £300,000 last season – their promotion year.

17 The Football League will not allow Welsh international players a day off on 10 December to protect them from possible injury before their critical European Championship game with Yugoslavia at Cardiff four days later. Jimmy McGuigan is appointed coach of Sheffield United. He has previously managed Chesterfield, Rotherham and Stockport. Watford agree transfer fee of £200,000 for Partick Thistle's leading scorer Maurice Johnston.

18 **Spurs** are **fined** nearly **£8,000** by UEFA for the part played by their supporters in rioting in Rotterdam when they beat Feyenoord 2-0 on 2 November. The Dutch club is fined about £3,000. Falkirk manager Alex Totten joins Rangers as First Team coach. Assistant manager Gregor Abel takes over at Falkirk.

19 **Sheffield Wednesday's** 4-2 win over **Newcastle** in front of a crowd of **41,134** at **Hillsborough** gives them a six-point lead in the Second Division. Wolves' 0-0 home draw with Coventry stretches their run without a win to 19 League and Cup games – a club record. Frank Stapleton scores a hat-trick in Manchester United's 4-1 home victory over Watford. Six non-League clubs win through to the F.A. Cup Second Round while another 13 figure in drawn games. One of the biggest shocks is provided by Whitby Town who are 2-0 down at Halifax but fight back to win 3-2. Celebrating their centenary Corinthian-Casuals draw 0-0 with Bristol City.

20 Swansea City put their whole team up for sale. They have debts of over £1½m. Financial problems force Brian Clough to forget his feelings against live TV and agree to allow his club's UEFA Cup tie with Celtic to be shown live in Scotland. Northern Ireland are pipped at the post, just failing to qualify for the finals of the European Championship as West Germany beat Albania 2-1.

21 Draw for F.A. Cup Second Round brings Reading and Oxford United together. These are the clubs Robert Maxwell wanted to merge as Thames Valley Royals. Watford continue to strengthen their playing resources by signing Blackpool's youthful full-back David Bardsley for £150,000. Rotherham demand return of striker Ronnie Moore from Charlton because the financially embarrassed Londoners have not paid any of the agreed £35,000 transfer fee. F.A. reject bid for live TV broadcasts of F.A. Cup semi-finals.

22 **Aberdeen** hold **Hamburg** to a goalless draw in first leg of European Super Cup in West Germany, but Doug Rougvie is suspended after receiving his second European booking of the season. Swansea City play home Second Division game with Chelsea, losing 3-1. This had been scheduled for March but the Welsh club needed to ease their immediate cash flow problems.

23 Spurs lose their Third Round first leg UEFA Cup tie by only a single goal against Bayern Munich in West Germany, while Nottingham Forest and Celtic fight out a goalless draw. Watford lose 3-2 at home to Sparta Prague, the visitors' winner coming in the last minute. In Milk Cup Third Round replay Oxford United earn themselves a home tie with Manchester United by beating Leeds 4-1.

24 Charlton's winding-up hearing is adjourned indefinitely. Another club in financial crisis, Derby County, also get a reprieve as City Council agree to try to work out a financial agreement between themselves, the club and the County Council. Crystal Palace are served with a winding-up order for non-payment of VAT. Chairman Ron Noakes promises to pay the £15,000 owed within a week. Nottingham Forest cannot afford to pay Ian Wallace's basic wages of more than £1,000 a week so he will be given a free transfer at end of the season. Wallace cost them £1¼m from Coventry in 1980.

25 Bobby Watson succeeds Jock Wallace as manager of Motherwell. Tommy McLean appointed part-time manager of Morton.

26 **Kenny Dalglish** scores his **100th** Football League goal for **Liverpool** in 1-1 draw at Ipswich and becomes the third player to score a century in both the Scottish and Football Leagues. Wolves gain their first win of the season – 3-1 over WBA at The Hawthorns with winger Danny Crainie, on loan from Celtic, scoring twice. Because of this defeat West Bromwich go on overtime training! Wolves' start was the worst in the First Division since Leicester went 15 games without a win in 1975–76. Leicester, however, had drawn several more games. The only remaining unbeaten record in the League goes as Sheffield Wednesday lose 1-0 at Crystal Palace. It was their 16th game of the season in the Second Division. Sheffield United's striker Keith Edwards becomes first player this season to score his third hat-trick. He nets three in a 5-0 victory over Southend. Aggregate League attendance figure is the lowest for a full programme so far this season.

27 43-year-old **Pele** is offered staggering amount of **£3¼m** to make a single season comeback with **New York Cosmos**.

28 Wigan Athletic, the Football League club with the longest run of F.A. Cup games without a win (nine games), break their duck by beating Bradford City 4-2 in First Round replay. Nottingham Forest's £1¼m striker Ian Wallace rejects move to Glasgow Rangers after clubs agree £100,000 fee. Notts County chairman Jack Dunnett (Football League president) agrees to give half of £150,000 fee QPR want for defender Glen Roeder if supporters will give the other half. Coventry fine Steve Hunt £750 and suspend him for two matches for allegedly head-butting Southampton's Steve Williams last Saturday.

29 QPR sign Swansea forward Jeremy Charles for £100,000. Third Division Walsall go to Highbury and add to Arsenal's worries by knocking the Gunners out of the Milk Cup with a 2-1 victory. Alistair Brown scores the winner five minutes from time. Liverpool scrape through their Third Round, second replay, Milk Cup tie at Fulham with a solitary goal scored by Graeme Souness five minutes from end of extra time.

30 Arsenal secure transfer of Manchester City and England U-21 centre-half Tommy Caton for £½m. Charlton defender Terry Naylor is forced to retire through injury after 317 Football League games for them and Spurs. In Milk Cup Fourth Round, Manchester United are held to 1-1 draw at Oxford United – one of manager Ron Atkinson's former clubs. Mark Hulyer returns as chairman of Charlton. Veteran Channon gets the only goal of the game at Portman Road to enable Norwich to knock Ipswich out of the Milk Cup. Referee Clive Thomas sends off West Bromwich Albion's Gary Owen and books seven others in Midland derby at The Hawthorns where Aston Villa win a tough Milk Cup tie 2-1. Twelve players are injured. Pele turns down massive cash incentive to make come-back with New York Cosmos.

December 1983

1 F.A. find Birmingham defender Noel Blake guilty of bringing the game into disrepute and fine him £200. He had allegedly butted an opponent. Arsenal chairman Peter Hill-Wood meets the players to discuss the club's recent poor showing and tells them that nobody can feel safe.

2 Forced by the League to play their Third Division game with Oxford despite having 11 players injured or ill, Southend lose 1-0 at home. Wolves secure transfer of Danny Crainie from Celtic by paying agreed £25,000 fee they had previously threatened to withhold when they claimed that the player had actually been released by the Scottish club. Crainie had already been on loan to Wolves. AC Milan renew interest in Manchester United's Northern Ireland international Whiteside who could be subject of another £1m deal.

3 Watford gain a 5-0 win at Wolverhampton with their new signing Maurice Johnston scoring a hat-trick in the space of eight minutes. Their were cries of 'Neill out!' at Highbury after West Bromwich Albion win 1-0 and Arsenal slip to 15th place in the First Division. Manchester City narrow Sheffield Wednesday's Second Division lead to three points with a 1-0 victory at Chelsea – the Blues' first home defeat of the season.

5 Sammy McIlroy, Stoke's £350,000 1982 signing from Manchester United, makes transfer request. Wolves place six of last season's promotion-winning side on the transfer list. Port Vale are reported to

have dismissed manager John McGrath, although in the subsequent confusion it transpires that he has actually been suspended on full pay. The club is bottom of the Third Division with only six points from 17 games. In Milk Cup Third Round, third replay, Birmingham at last beat Notts County 3-1 to earn home tie with Liverpool. F.A. provisionally accept offer for England to play in a tournament in Brazil next summer which could include a meeting with Argentina.

6 In Second Division Chelsea thrash bottom club Swansea 6-1 with a hat-trick by Paul Canoville. Rotherham's complaint that they have not received from Charlton any of the agreed £30,000 fee for Ronnie Moore is discussed by the Football League. No decision is announced but rules do in fact place an embargo on Charlton entering into any further transfer deals until fee has been paid. England are placed among the top European seeds before World Cup 1986 qualifying competition draw.

7 **Nottingham Forest** reach quarter-finals of **UEFA Cup** with 2-1 away win at Celtic thanks to goals from Steve Hodge and Colin Walsh. At White Hart Lane **Spurs** beat **Bayern Munich** 2-0 (2-1 on aggregate) with Mark Falco getting the winner. Watford are comprehensively beaten 4-0 by Sparta Prague in sub-zero Czechoslovakian weather. World Cup draw in Zurich proves lucky for England who are drawn in Group III with Northern Ireland, Rumania, Finland and Turkey – top two will qualify for finals. Scotland and Wales will meet each other in Group VII with Spain and Iceland, while Eire are in Group VI with Russia, Denmark, Switzerland and Norway. Bobby Williamson, Clydebank's leading goal-scorer, moves to Rangers for £100,000 fee. In Milk Cup Fourth Round replay Oxford United hold Manchester United to a 1-1 draw at Old Trafford after extra time. Derby County drop appeal to City Council and decide to try to survive with their own money-raising scheme, while FIFA ban goalkeeper Yanna Banovic from playing for them because they have failed to pay Australian club Heidelberg the last instalment on his transfer fee.

8 It takes a foreign country to provide the long overdue ultimate punishment for English soccer hoodlums – **Luxembourg** hand out **jail sentences** of one to four months to nine of the 13 **England** soccer **fans** who have been in detention since rioting after the international three weeks ago. Fines of £60 to £300 are also handed out. The sentences were not as long as demanded by the prosecution.

9 **Stoke**, next to bottom in the First Division, sack manager **Richie Barker**. He is the sixth Football League manager to leave his club since start of the season. At the same time Sammy McIlroy and Mickey Thomas are both persuaded by Stoke to drop their transfer requests. Preston announce loss of £167,027 last season. Barking's players change their minds about striking in support of ex-manager Peter Carey and agree to travel to Plymouth for Second Round F.A. Cup tie tomorrow.

10 Maidstone (with two goals in first two minutes against Worcester) are the only non-League side to win through to the Third Round of the F.A. Cup – they win 3-2, but Bangor, Altrincham and Telford each force replays while Windsor and Eton's game is postponed. In the First Division Coventry beat Liverpool 4-0 at Highfield Road and Terry Gibson becomes the first player to score a hat-trick against Liverpool since Keith Weller for Leicester in August 1972. In bottom-of-the-table game Leicester hammer Wolves 5-1. Clyde's Derek Frye makes it 11 goals in nine games with a hat-trick in his side's 4-0 win at Airdrie.

11 **Gremio** (Brazil) beat **Hamburg** 2-1 after extra time in Tokyo to win the World Club Championship. Windsor and Eton now have the added incentive of a home tie with Manchester United if they can beat Bournemouth in their postponed Second Round F.A. Cup game.

12 Brian Clough, on an economy drive, insists that he cannot meet Viv Anderson's demand not to take cut in wages and places his England defender on the transfer list. Much to Liverpool's dismay, Kenny Dalglish seems certain to return to Glasgow at end of this season and join Rangers. Dundee manager Donald Mackay resigns.

13 Northern Ireland's 2-0 victory over a Scottish team which included no fewer than six Aberdeen players proves embarrassing for manager Jock Stein. This was his 50th international in charge of Scotland. **Wales** needing a win to be certain of being Britain's only representative in European Championship Finals can only **draw** 1-1 with **Yugoslavia** in Cardiff, but they can still qualify if Yugoslavia and Bulgaria draw the Group's final game on 21 December. After only two wins in 18 Second Division games Cambridge United sack manager John Docherty. Windsor and Eton hold Bournemouth to a goalless draw in F.A. Cup Second Round. There are threats of a strike against televised F.A. Cup matches if the players do not receive a bigger percentage of the TV deal.

14 Telford join Maidstone as the only two non-League clubs in F.A. Cup Third Round by beating Northampton 3-2 in home replay. Two non-League survivors at this stage of the competition is the smallest number for five years. Oxford United look like being one of the teams of the season. Top of the Third Division and still in the Milk Cup after holding Manchester United to two draws, they now go into the Third Round of F.A. Cup by beating Reading 3-0 in another replay.

15 Chelsea, who have achieved one of the game's greatest financial recoveries after being on the verge of bankruptcy, clinch £150,000 sponsorship deal with Arab airline – Gulf Air. This is only for remainder of this season and there could be more to follow. Hartlepool, the League's bottom club, sack manager Mick Docherty. He was their 15th post-war manager.

16 **Manchester United** put on a fine display in **live TV** game to beat **Spurs** 4-2 at Old Trafford, a win that puts them back into second place behind Liverpool and ahead of West Ham. After only one victory in their last six games Arsenal dismiss manager Terry Neill. Coach Don Howe is given temporary charge.

17 Don Howe gives Ralph Meade his first full League game of the season and the player responds with a hat-trick in Arsenal's 3-1 defeat of Watford at Highbury. Ipswich continue their slide down the First Division with a 4-0 defeat at Villa Park. Following last week's shock 4-0 defeat at Coventry, Liverpool comeback with a 5-0 victory over Notts County. The bottom two clubs in First Division, Wolves and Stoke play a goalless draw at Molineux. Sheffield Wednesday go six points clear at top of Second Division by beating Cardiff 5-2. Port Vale, losing 1-0 at home to Lincoln, still have only six points from 18 Third Division games.

18 Sunderland's first Sunday Football League game attracts 16,993, but they can only draw 1-1 with

Leicester who continue their climb out of trouble. Since gaining no points from their first six games they have collected 17 points from their next 13 games. Oxford United Supporters Club sell 700 tickets for their Milk Cup replay with Manchester United to the highest bidders. Defender Brian Batson retires injured after 340 League appearances with Arsenal, Cambridge United and WBA. He has had four knee operations.

19 Third Division leaders **Oxford United** remove **Manchester United** from **Milk Cup**, going into extra time in their second replay before beating them 2-1 with a headed goal from substitute Steve Biggins. Oxford have earned around £125,000 from the Milk Cup this season so far. In the F.A. Cup Second Round, second replay, Bournemouth overcome Windsor and Eton 2-0 to earn a home tie with Manchester United. Swansea offer managerial post to Hull City boss Colin Appleton who turns it down. Spurs receive £425,000 sponsorship from Holsten Pils the lager brewers. Manchester United collect £½m insurance cheque for Steve Coppell forced to retire through injury. Derby are banned from making any further transfer purchases because they are behind with their instalments on John Robertson from Nottingham Forest.

20 **Aberdeen** become first Scottish winners of **European Super Cup** by beating **Hamburg** 2-0 at Pittodrie after 0-0 away draw. Neil Simpson and Mark McGhee get their goals in second half. Gordon Lee is sacked by Preston who have slid into Third Division relegation zone. Assistant Geoff Nulty is also dismissed. Birmingham hold Liverpool to 1-1 draw in Milk Cup Fourth Round, thanks to a 75th minute goal by Mick Harford. Threatened players' strike to black out TV broadcast of Liverpool v Newcastle Third Round F.A. Cup tie is called off after PFA reach agreement with F.A. Despite being £½m in debt, Bournemouth promise not to raise prices for their home Cup tie with Manchester United.

21 Britain's last hope for the European Championship finals ends as **Yugoslavia** beat **Bulgaria** 3-2 with a goal scored in injury time to finish one point ahead of **Wales** in their Group. Malta take another hammering, in the European Championships where Spain qualify for the finals and beat them 12-1. Former Derby chairman Mike Watterson files writs to recover £33,000 in loans from the club. Coventry's Steve Hunt is banned for two matches and fined £750 by the F.A. following alleged head butting incident against Steve Williams of Southampton on 26 November. Coventry manager Bobby Gould had previously inflicted similar punishment. John Toshack is re-appointed manager of Swansea less than two months after resigning. Caretaker manager Doug Livermore leaves the club by mutual agreement.

22 Liverpool win their Milk Cup replay with Birmingham 3-0 with Ian Rush netting his 20th goal of the season. South Yorkshire County Council threaten court action to ban spectators from Bramall Lane because Sheffield United owe more than £51,000 for policing their games. Announcement of **Group** fixtures in the **World Cup** qualifying competition provides **England** with three home games to round off their Group games.

23 Kenny Dalglish is offered three-year £150,000 contract to advertise Puma boots. Sunderland manager Alan Durban refuses to pursue transfer talks with Arsenal's Lee Chapman when player asks him to discuss details with his accountant. QPR defender Glenn Roeder is transferred to Newcastle for £125,000.

26 Bobby Gould's improved Coventry side continue their climb up the First Division table with a 1-1 home draw against Manchester United. Luton move into third place after 3-0 victory at Notts County, while Southampton are fourth after winning 1-0 at West Ham. Charlie Nicholas at last finds scoring form with two for Arsenal in a 4-2 victory at White Hart Lane. Raphael Meade scores their other two goals to make it five in two games. Port Vale have gone five games without a point. Oxford United attract a crowd of 12,748 to see them beat Bristol Rovers 3-2. It is their biggest League gate since April 1975. Ipswich Town beat Wolves 3-1 but their attendance – 14,477 – is their smallest for Boxing Day since 1964 when 11,596 saw them win a Second Division game with Huddersfield. Frenchman **Michel Platini** (Juventus) is **European Player of the Year** with Dalglish and Simonsen joint runners-up.

27 Leicester continue recent improvement by drawing 1-1 at Anfield with goalkeeper Mark Wallington saving a penalty two minutes from time. Manchester United slip again after holding a 3-1 lead. This time it is at Old Trafford where Notts County fight back to make it 3-3 with two goals from Fashanu. Seven County players are booked by referee Derek Owen in a single incident involving a defensive wall failing to retreat 10 yards from a free kick. Despite suffering their second defeat in a row (2-0 at home to Middlesbrough) Sheffield Wednesday still head the Second Division. Sunderland's 39-year-old coach, Bryan 'Pop' Robson, scores his 300th goal in first-class football while helping his side beat WBA 3-0. Wolves enjoy their first home win of the season beating Everton 3-0. Port Vale gain a 2-0 home win over Sheffield United, their first victory in a run of 16 Third Division games. Charlie Nicholas gets his first home goal for Arsenal since his £750,000 signing from Celtic – it was a penalty in a 1-1 draw with Birmingham.

28 Coventry's run of nine League games without defeat is ended by Nottingham Forest who beat them 3-0 at the City Ground. There is speculation that Johnny Giles may take over at Arsenal when he returns from Canada where he has been in charge of Vancouver Whitecaps. Southampton and Nottingham Forest are the only First Division clubs to win both of their Xmas games.

29 PFA secretary Gordon Taylor is worried about cut in number of players employed by the clubs and is to ask Football League to make it a condition of membership that clubs have a certain minimum number of players on their books. Having paid most of the £35,000 transfer fee owed to Rotherham for striker Ronnie Moore Charlton want League to lift ban on them buying more players. Striker Bob Latchford, one of the game's top scorers with over 250 League and Cup goals, is given a free transfer by Swansea City. Two other players released to reduce wage bill are Gary Chivers and Gary Stanley.

31 Chelsea striker Kerry Dixon misses his third penalty in successive games. After giving away one and missing two in a 2-2 draw with Portsmouth he now fails to score from the spot against Brighton. This time, however, Chelsea win 1-0 and head the Second Division on goal difference. After losing 5-1 at

home to Preston on Tuesday Scunthorpe are beaten 5-0 at Burnley. Following one of the worst starts in League history, Wolves win their second game in a row for the first time in nearly 12 months, Tuesday's 3-0 win over Everton being followed by a 2-0 victory over Norwich – both games at Molineux. The 37-year-old Billy Bonds, one of West Ham's most loyal servants, signs another two-year contract. In **New Year Honours** List former Arsenal manager, **Bertie Mee,** now a Watford director, is awarded an OBE, and Southampton and England veteran defender **Mick Mills** gets an MBE. 34-year-old Swansea manager John Toshack's come-back as a sweeper helps his side beat Derby 2-0 and move off bottom place in Second Division for the first time in three months.

January 1984

2 **Nottingham Forest** score three goals in a spell of seven minutes to win 3-2 at Luton and move up into fourth place above Southampton who are held to a 2-2 draw by Aston Villa at the Dell. **Kenny Dalglish** fractures a cheek bone in Liverpool's 1-1 home draw with Manchester United who equalise through Norman Whiteside with only a minute to spare. In **Bradford City**'s 3-2 Third Division win over Preston one player from each side – Chris Withe (Bradford C) and Willie Naughton – score direct from corner kicks.

3 Hard-up **Darlington** increase prices for forthcoming Third Round FA Cup tie with non-League Maidstone. League refuse to allow Referee **Clive Thomas** to discuss with **Bristol Rovers**' board their plan for improving relations between clubs and officials.

5 **Derby County** directors issue an official statement backing manager **Peter Taylor** following public attack on his credibility by former Chairman Mike Watterson. Injury-hit **Spurs** (without a win in seven games) recall striker **Garth Crooks** from loan with **Manchester United**.

7 Six First Division clubs are k.o.'d in FA Cup Third Round ties. Biggest shock is Cup holders **Manchester United**'s humiliating 2-0 defeat at **Bournemouth**, the Third Division club reaching the Fourth Round for the first time in 24 years. It was United's second defeat in three weeks by a Third Division club, having lost to Oxford United in Milk Cup. **Telford** win 4-1 at Rochdale to become first non-League club for three seasons to win through to the Fourth Round. With a 3-0 win at Cardiff, **Ipswich** survive Third Round for the 14th successive season – the best such run since Liverpool survived this stage of the competition for 15 seasons to 1929. In Third Division John Hawley scored four goals (one penalty) in Bradford City's 5-1 home win over Wimbledon.

9 FA confirm that **England** will play in six-nation competition in Brazil, 9–20 June, 1984.

10 **Maurice Johnston** produces **Watford**'s winner to beat Luton 4-3 in extra time of thrilling Third Round FA Cup replay at Vicarage Road. Wolves and Coventry play another 1-1 draw after extra time at Molineux. Referee **Norman Glover** complains about lack of police protection when hit by a missile during invasion of pitch after final whistle at **Bristol City** where Notts County win replay 2-0.

11 **Norwich** easily beat Aston Villa 3-0 in Third Round replay after veteran **Mike Channon** scrambles their opening goal. **Oxford United** go marching on, beating Burnley 2-1 in their Third Round replay. This time, however, it was an own goal by Burnley defender Derek Scott that put them through. **Arsenal** extend coach **Don Howe**'s trial period as manager until end of season.

12 Welsh international **Mickey Thomas** moves from Stoke to Chelsea for £75,000.

13 **Burnley** appeal to have their FA Cup defeat at Oxford replayed because of crowd intimidation and their goalkeeper being hit on head by a coin. The appeal is rejected by FA. **Stoke** appoint **Bill Asprey** as caretaker manager until end of June. He had been acting since Richie Barker's dismissal last month. Death of **Tommy Younger** (aged 54), President of Scottish FA and a former Hibs, Liverpool and Scotland goalkeeper.

14 Top-of-the-table **Liverpool** beaten at home by bottom-of-the-table Wolves. Teenager **Steve Mardenborough** gets the game's only goal to give Wolves their first win at Anfield since December 1950. **Gary Lineker** gets a hat-trick for **Leicester** in their 5-2 win against Notts County at Meadow Lane. Watford goalkeeper **Steve Sherwood** helps his side to a 2-1 win at Coventry by scoring with a long kick. Eight Football League and all but two of the 19 Scottish League games postponed through bad weather. Pools Panel called out for first time this season. Hull's team coach stranded en route to Burnley and this Third Division game suffers a late postponement. **Bruce Rioch** resigns Torquay managership.

15 Five players booked and spectator gives **Brentford** defender a black eye in ugly scenes at **Millwall** where home side goes down 2-1. West Ham players **Alvin Martin** and **Steve Witton** are expected to be out of action for a month after a car crash.

16 **Torquay United**'s Youth development officer, **Jimmy Hargreaves**, becomes caretaker manager. The Football Trust hands over another £150,000 for first phase of **Hampden Park** renovations.

17 In Milk Cup fifth round Second Division leaders **Sheffield Wednesday** hold **Liverpool** to a 2-2 draw in front of Hillsborough's biggest crowd for many years – 49,357.

18 Defensive-minded **Everton** force a 1-1 draw in Milk Cup fifth round tie at **Oxford**, but only because of a careless back-pass which enabled them to equalise nine minutes from time. Third Division **Walsall** go through to the semi-finals with a decisive 4-2 win at Rotherham. **Inter-Milan** reported ready to offer £2m for Celtic's 19-year-old midfield player **Paul McStay** who has already played for Scotland at every level.

19 All-Merseyside Milk Cup final remains a possibility as **Liverpool** and **Everton** are kept apart in draw for semi-finals.

20 **Ian Rush** goes from strength to strength scoring another hat-trick in Liverpool's 3-1 First Division win at Aston Villa. The Midland club has received £250,000 sponsorship from Mita, the Japanese business machines firm, who are rivals of League sponsors Canon. **Brian Clough** signs new contract until May 1986 with Nottingham Forest.

21 24 English and Scottish League matches are postponed because of the weather. **Mickey Thomas**, Chelsea's £75,000 signing from Stoke, scores twice on home debut for the Pensioners who beat promotion rivals Sheffield Wednesday 3-2 to take over at top of Second Division.

22 **Oxford United** Chairman **Robert Maxwell** is reported to be interested in making a £2m takeover bid for control of **Birmingham City**, but their Chairman, **Keith Coombs**, would reject it. Ernest 'Tim' Coleman, Arsenal star of the 1930s, dies aged 76.

23 A very annoyed Derby County manager, **Peter Taylor**, admits that his struggling Second Division side will be the underdogs in Saturday's FA Cup tie with non-League Telford.

24 **Oxford United**'s Milk Cup progress is halted at Goodison where Everton beat them 4-1 in Fifth Round replay. It is suggested that the FA's attitude against shirt advertising in Cup Final is weakening. **Oldham Athletic** sign Stockport's leading scorer, **Mike Quinn**, for £52,000.

25 **Ian Rush** scores another two goals in **Liverpool**'s 3-0 Milk Cup Fifth Round replay victory over **Sheffield Wednesday**. Cambridge United's 3-1 home defeat by Portsmouth in Second Division is their 21st League game in a row without a win. **Terry Cooper**, Bristol City's 39-year-old player-manager, plays full 90 minutes in his side's 2-1 win over Aldershot.

26 Despite the fact that **Reading** are third in Fourth Division they sack manager **Maurice Evans** and secretary **Roy Bentley**.

28 **Plymouth Argyle** reach FA Cup Fifth Round for first time since 1953 with a 2-1 home win over Darlington. Third Division Gillingham shake Everton by holding them to a goalless draw at Goodison. Capacity crowd of 36,000 sees **Southampton** beat Portsmouth 1-0 at Fratton Park with **Steve Moran** putting the Saints through to the Fifth Round with a goal in injury time. In the Scottish Cup **Rangers** are a goal down at Ibrox to Second Division part-timers Dunfermline but escape humiliation with two goals in last nine minutes.

29 **Brighton** k.o. Liverpool from FA Cup for second successive season, this time at the Goldstone Ground where goals by **Gerry Ryan** and **Jerry Connor** give them a 2-0 victory. **Ron Atkinson** denies rumours that **Bryan Robson** will be leaving Manchester United for Italy in £1·7m transfer deal.

30 Another First Division club bows out of the FA Cup as **Sheffield Wednesday** beat **Coventry** 3-2. **Derby County** negotiate with a multinational conglomerate to help save the club which has debts of nearly £1·5m. **Charlton Athletic** and **Hartlepool United** are given 14-day stay of execution in High Court. Winding-up petitions have been brought by the Inland Revenue. **Hull City** fined £250 and censured by Football League for making extra payments to their players.

31 **Everton** goalkeeper, **Neville Southall**, saves his side from a humiliating FA Cup Fourth Round replay defeat at **Gillingham** where the result is another goalless draw after extra time. **Bob Latchford** joins Dutch club **NAC Breda** on a free transfer from **Swansea City** who can no longer afford his wages. Banned from making financial deals in the transfer market, **Derby** get **Kenny Burns** on a free transfer from Leeds United. Premier Division **Hibernian** receive shock 2-0 Scottish Cup defeat in replay at Second Division East Fife.

February 1984

1 A capacity crowd at **Norwich** see them beat Spurs 2-1 in FA Cup Fourth Round replay. A **Bobby Davison** hat-trick helps struggling **Derby** eliminate the last non-League side – **Telford** – from the FA Cup Fourth Round. The result is 3-2 and Telford believe they were robbed by the referee who should have given them a penalty in the last minute.

2 **Portsmouth** agree terms with **Chelsea** for transfer of the League's tallest player, centre-half **Micky Droy**, 6ft 5½in. West Ham sign Bury's England Schoolboy International Paul Hilton for £100,000. **Brentford** sack manager **Fred Callaghan**. Assistant **Frank Blunstone** takes over temporarily. **Preston NE** launch public appeal for funds to enable them to survive.

3 Millionaire publisher **Robert Maxwell** is making a £10m bid to take over **Manchester United**. Inland Revenue, owed £129,000, have served a winding-up notice on **Derby County**. Because **Bristol City** players Howard Pritchard and Alan Crawford are disputing which of them scored against Wrexham in a Fourth Division game the club is holding a ballot among their fans!

4 **Ipswich** field **Jason Dozzell**, 16 years 57 days old, as a substitute and he scores in their 3-1 win over Coventry to become the youngest goalscorer in First Division history. Despite having two men sent off in the 48th minute **Crystal Palace** go on to beat **Middlesbrough** 1-0 with a penalty in Second Division game. **Torquay United** appoint **Dave Webb** as manager.

6 **Everton** at last beat Third Division **Gillingham** in FA Cup Fourth Round second replay 3-0 at Priestfield Stadium. **The Sports Council** are to test over a dozen types of plastic grass in bid to find most acceptable artificial pitch. Welsh FA Secretary Alun Evans has plan which he hopes will persuade England and Scotland not to abandon the British International Championship. Hard up **Notts County** transfer full-back **Nigel Worthington** to **Sheffield Wednesday** for £80,000.

7 **Liverpool** receive another cup shock, this time in Milk Cup, when they are held to a 2-2 draw by Third Division **Walsall** in the semi-final first leg at Anfield. **Alloa** manager Willie Garner moves to **Aberdeen** as assistant to Alec Ferguson.

8 **Nottingham Forest** climb to second place in the table with 5-0 away victory over West Bromwich Albion. **Barnsley** sack manager **Norman Hunter**. Bobby Collins is caretaker manager. Threatened with extinction **Preston NE** are saved by the town council's offer to buy their premises for £250,000. Six-nation soccer tournament to celebrate Brazil's 70th anniversary is cancelled but England may still play in Argentina.

9 **Paul Mariner**, who has been dissatisfied with his earnings at Ipswich, signs for **Arsenal** in a £150,000 transfer deal. Peter Raymond heads Manchester business consortium bid to beat off Robert Maxwell's attempt to take over Manchester United. **Frank McLintock** appointed manager of **Brentford**.

10 **Doncaster Rovers**' manager **Billy Bremner** fined £500 by FA for making 'foul and abusive comments' to officials after match at Swindon on 3 December; his side lost 2-1. **Tommy Briggs**, one of the most prolific goalscorers in post-war football, dies aged 60. He was best known with Grimsby and Blackburn Rovers.

11 Motherwell v Aberdeen game held up for seven minutes through crowd violence.

12 **Luton Town** attract only 11,265 for visit of **Manchester United** and also receive a 5-0 hammering. The game was televised live.

13 **Charlton Athletic** get another reprieve when judge at winding-up hearing gives another two weeks' stay of execution on being told that Flintgrange Ltd were expected to buy them out. **Hartlepool United** cleared a debt of £30,000 in court to save themselves from a winding-up petition brought by the Inland Revenue. **Kevin Keegan** announces that he will be retiring from the game at the end of this season. **WBA** manager **Ron Wylie** and chief coach **Mike Kelly** resign. **Brian Talbot**, Arsenal's former England mid-fielder, is new chairman of the **Professional Footballers' Association**. **Robert Maxwell**'s bid to take over **Manchester United** fails.

14 **WBA** appoint former player-manager **Johnny Giles** as manager. He will have **Norman Hunter** and **Nobby Stiles** to assist him. **Southend** sack manager **Peter Morris** and the club's managing director and chief executive, **Bobby Moore**, takes on the job in a temporary capacity. **Wolves** announce that they are proceeding with a £7m ground redevelopment scheme.

15 **Reading** striker **Trevor Senior** hits his 30th goal of the season in his side's Fourth Division 1-1 home draw with Peterborough.

16 **Bury** sack **Jim Iley**, their 15th post-war manager. **Gregor Abel** resigns Falkirk managership. ITV reject League's bid for more matches to be shown to make up for those missed through TV strike. Clubs are worried about lost advertising and sponsorship revenue.

17 **Arsenal**'s manager, **Don Howe**, is fined £250 by the FA for improper comments to the referee. A goal by **David Armstrong** is enough to see **Southampton** through to the FA Cup quarter-finals with a win at Blackburn. **Derby**'s hopes of a deal with a Hong Kong based multinational company are dashed and the club face a winding-up petition on 12 March.

18 Referee twice takes players off at **Birmingham** as a number of **West Ham** fans try to force an abandonment of the Fifth Round FA Cup tie. Birmingham win 3-0. Over 100 people are hurt. Third Division **Plymouth Argyle** reach quarter-finals of FA Cup for first time in their history with a 1-0 victory over **WBA** at The Hawthorns. Their win means that the last two Third Division clubs to reach this stage of the competition are both from Devon. Exeter City previously achieved this distinction in 1980–81. In the First Division bottom-of-the-table **Wolves** hold **Manchester United** to a 1-1 draw at Molineux. In the Scottish Cup, Fourth Round, **Celtic** win 6-0 at East Fife and **Rangers** run up six without reply at Inverness.

20 **Derby County** do not take kindly to a warning from the FA about possible expulsion from the FA Cup because of delay in paying Norwich their share of the gate for the Fifth Round tie and also sending in their share to the FA pool. In their present financial predicament they claim that the FA should be more sympathetic and helpful. However, the FA insist on sticking to the rules and Derby were previously overdue in making payment to Telford, their Fourth Round opponents.

21 Sliding **Ipswich** suffer their fifth defeat in six games when they go down 3-0 at home to Southampton. **England** will play **Brazil** in Rio on 10 June despite abandonment of proposed tournament to celebrate Brazilian football authority's 70th anniversary.

22 **Liverpool** having already beaten Walsall in their Milk Cup semi-final, **Everton** now make it the first-ever Merseyside major Cup Final by holding Aston Villa to a 1-0 victory and emerging as 2-1 winners on aggregate. **Ian Rush** (31 goals so far this season) signs a new four-year contract with Liverpool. The Football League's latest competition – The **Associate Members Cup** (for Third and Fourth Division clubs) gets off to a disappointing start: the 21 First Round matches played this week average gates of only 2,200.

23 Football League lift embargo on **Derby County** entering the transfer market to buy players and the club sign **Kenny Burns** on loan from Leeds United. Former **Chelsea** defender **Ron Harris** is leading a takeover bid for control of **Aldershot**.

24 Threatened with expulsion from the FA Cup **Derby County** settle their outstanding dues from Cup receipts with only hours to spare.

25 **Manchester United** are back in second place with a 2-1 home win over Sunderland. **Arsenal** win at Nottingham Forest with new signing **Paul Mariner** getting his first goal for the Gunners in last minute.

26 **Manchester United** are reported to be considering an offer of over £2m plus **Liam Brady** and **Trevor Francis** from Sampdoria for **Bryan Robson**.

28 Making his debut for Scotland in the last International Championship game against Wales, **Mo Johnston** (Watford) gets winning goal in 2-1 victory at Hampden. High Court issues winding-up order against **Charlton Athletic** because of £108,000 owed to the Inland Revenue. There are reports of a consortium backed by construction company Sunley ready to invest £1·5m in the club and carry out a big redevelopment at the Valley. **England** beat **France** 6-1 in UEFA U-21 competition quarter-final first leg with Portsmouth's striker Mark Hateley getting four (including one penalty).

29 **England** make poor start to their World Cup build-up with a 2-0 defeat by **France** in Paris. France's Juventus star, **Michel Platini**, shows England how to score by getting both his side's goals. English football thugs again cause trouble.

March 1984

1 **Charlton Athletic** chairman, **Mark Hulyer**, resigns and leaves opening for Sunley Construction to save the club from extinction. Publishing tycoon **Robert Maxwell** agrees to help Derby County survive. They are £1·5m in debt.

2 Football League agree to postpone **Charlton**'s game with Blackburn Rovers to give the club a chance to sort out its problems and reach an agreement with those who wish to take it over. **Sunderland** sack manager **Alan Durban**. **Brighton** captain and centre-back, **Steve Foster**, moves to **Aston Villa** in £200,000 transfer deal which includes Villa full-back Mark Jones.

Hello, Goodbye . . . It was hello (again) to Johnny Giles *(above left)*, who started his second spell as WBA manager during 1983–84 and hello to Mark Hateley *(above right)*, who won his first full caps for England. Meanwhile it was goodbye to Trevor Brooking *(below left)*, who retired at the end of the season and also to Alan Ball *(below right)*, who was the last member of England's 1966 World Cup-winning side to retire from the game. *(Photos: Associated Sports Photography)*

3 Sell-out crowd of 51,245 at Goodison see **Everton** draw 130th League derby 1-1 with **Liverpool**. **Keith Edwards** scores his fourth hat-trick of the season in Sheffield United's 6-3 beating of Orient in Division Three.

4 **Len Ashurst** resigns managership of Cardiff City in order to take over at Sunderland.

5 **Swansea City** sack manager **John Toshack** 74 days after he had been reinstated as manager. He had refused to resign.

7 In quarter-finals of European competitions, which still include six British clubs, there is a familiar pattern as all the home teams win. **Kenny Dalglish** makes his return to Liverpool side in second half and **Ian Rush** obliges with a goal to beat Benfica 1-0 in their European Cup tie, while **Dundee United** in the same competition produce what is arguably the best result of the evening by losing only 2-1 away to **Rapid Vienna**. **Manchester United** and **Aberdeen** each lose 2-0 away in Cup-Winners' Cup. **Greenwich Council** back the bid to keep **Charlton Athletic** in the Football League by offering the new consortium a £250,000 sponsorship deal. FA Disciplinary Committee investigating the crowd trouble at **Birmingham** during Fifth Round Cup tie with **West Ham** announce that the clubs will be banned from next two FA Cup competitions if their fans cause any more trouble this season.

8 Judge accepts new consortium's bid to save **Charlton Athletic** only 25 minutes before the Football League deadline. Charlton Athletic '84 is launched.

9 **Aberdeen** have been granted planning permission for a new two-tier stand and work will start in May. It will cost £1·5m.

10 Third Division **Plymouth Argyle**'s biggest crowd for years (34,365) see them hold Second Division Derby County to a goalless draw in FA Cup Sixth Round. Indeed, Argyle were unlucky not to have won as a shot by Gordon Staniforth hit both posts. **Watford** reach semi-finals for second time in their history with a 3-1 win at Birmingham, while **Everton** also win through 2-1 at Notts County. Former Ipswich favourite **Paul Mariner** scores twice for **Arsenal** in 4-1 First Division victory over his old club. **Les Lawrence** scores four for **Aldershot** in 5-2 home Fourth Division win over Chester. A crowd of 7,626 give the new Charlton '84 board a standing ovation before kick-off at the Valley but they can only draw 3-3 with Grimsby.

11 **Sheffield Wednesday** and **Southampton** play a goalless draw in FA Cup Sixth Round Sunday game. Despite live TV the crowd is over 43,000. **Davie Wilson** appointed manager of Dumbarton. **Celtic** manager **Davie Hay** may go to America at end of season to take up permanent post in Florida.

12 **Jimmy Greenhoff** resigns managership of Rochdale.

13 In the High Court the Judge refuses to approve a takeover bid by **Robert Maxwell** for **Derby County** but adjourns winding-up petition to allow time for consideration of the club's proposals to meet their debts. Robert Maxwell is still keen to help.

14 **Plymouth Argyle** become the first Third Division club to reach the FA Cup semi-finals since Crystal Palace in 1975–76, and only the sixth in League history, by winning their replay 1-0 at Derby. A goal scored direct from a corner-kick by Andy Rogers did the trick. **Cambridge United** are already doomed to relegation even though they have six games still to play. **Phil Caviner** scored in only 42 seconds for Gillingham at Oxford when appearing in his initial full league game. It was enough to give **Oxford** their first home defeat this season in the Third Division. **Martin Dobson**, Burnley's veteran midfielder, is appointed player-manager of **Bury**. **England** withdraw their application to stage the 1990 World Cup Finals.

15 **Manchester United** sign club record sponsorship deal worth £700,000 with Sharp Electronics. They also announce plans for £1m face-lift at Old Trafford. WBA new manager **Johnny Giles** makes his first signings – **Tony Grealish** from Brighton for £75,000 and **Steve Hunt** from Coventry for £100,000. Hunt had rejected a chance to earn around £2000 a week by returning to New York Cosmos. **Billy Bremner** proves **Doncaster Rovers**' determination to clinch promotion to the Third Division by paying a new club record £70,000 transfer fee for **John Philliben** a central defender from Stirling Albion.

17 **Manchester United** take over from **Liverpool** at the head of the table for the first time in four months after smashing **Arsenal** 4-0 at Old Trafford. Ipswich suffer their seventh successive League defeat, 1-0 at Everton, and drop to third from bottom. **Celtic** win 6-0 at Motherwell in Scottish Cup, Fifth Round. Immediately after **Cowdenbeath**'s 5-1 home defeat by East Fife their manager **Willie McCulloch**, and assistant **Jim Burns** resign. Cowdenbeath are bottom in the Scottish League.

18 **Watford** manager **Graham Taylor** flies to Italy for talks with his former striker **Luther Blissett** whom AC Milan are willing to release.

19 **Ipswich** ease their financial problems by transferring unsettled **John Wark** to **Liverpool** for £450,000. FA agree to allow sponsors' names on shirts in the FA Cup final. High Court adjourns decision on winding-up petition against **Derby County** for one week.

20 **Southampton** win FA Cup Sixth Round replay 5-1 against **Sheffield Wednesday**. **Oxford United** sign Newport County's leading scorer John Aldridge for £70,000. Mitre Sports announce sponsorship deal with Football League amounting to over £500,000 during next three years.

21 **Britain** achieve their greatest triumph in Europe since 1966 with all six clubs winning through to the semi-finals. In the UEFA Cup **Forest** scrape through by drawing 1-1 against Sturm Graz with a penalty six minutes from end of extra time and win 2-1 on aggregate, while **Spurs**' 2-2 draw away to FK Austria send them through 4-2 on aggregate. In the European Cup **Liverpool** give a great display in Lisbon beating Benfica 4-1 (5-1 on aggregate) and **Dundee United**'s 1-0 win over Rapid Vienna sends them into the semi-finals on away goals. A crowd of over 58,000 at Old Trafford see **United**, trailing by two goals in first leg, beat Barcelona 3-0 in Cup-Winners' Cup (3-2 on aggregate), while **Aberdeen** dismiss Ujpest Dozsa with a Mark McGhee hat-trick, the game going into extra time for the Dons to win 3-0 (3-2 on aggregate).

22 Relegation threatened **Ipswich**, £1m in debt, beat transfer deadline to sign Dutch midfielder **Romeo Zondervan** (£70,000) from WBA and goalkeeper **Mark Grew** (£60,000) from Leicester. Desperate **Derby** failed to cash in on transfer deals as they received a total of only £40,000 from Barnsley for **Paul**

Futcher and **Calvin Plummer**. **Northampton Town** board threaten to move club to another town because of the attitude of local fans in recent months. A sign of the times was that the fees for last-minute transfers (nine players) totalled less than £300,000.

23 Italian clubs **Verona** and **Genoa** each bid around £750,000 for Aberdeen midfielder **Gordon Strachan**. **Middlesbrough** are desperately in need of money and manager Malcolm Allison is ordered to sell players much against his will. **Port Vale**'s Third Division game with Oxford United is postponed because Vale have nine players ill or injured. All six British clubs still in the European competitions are kept apart in semi-finals but UEFA are unlikely to agree to switch any all-British finals to Britain.

24 **York City** go nine points clear at top of Division Four. FA Cup semi-finalists, **Plymouth Argyle**, are thrashed 5-0 in Third Division at **Oxford** for whom **Steve Biggins** gets a hat-trick. In the First Division **Ipswich** end a run of seven successive defeats by holding Watford to a goalless draw at Portman Road.

25 The first all-Merseyside Wembley Cup Final ends in goalless draw. **Everton** dominated this **Milk Cup** Final in the early stages but **Liverpool** went close later on and a draw was a fair result. Liverpool's **Ian Rush** is named **Player of the Year** by his fellow professionals. **Rangers** take the Scottish League Cup for the 12th time by beating **Celtic** 3-2 with a goal in extra time. **Ally McCoist** gets a hat-trick, including a penalty.

26 **Oxford Council** offer £250,000 towards redeveloping the Manor Ground or helping United move to a new site at Blackbird Leys, but chairman **Robert Maxwell** is not interested in a move to that site and will close the Manor Ground unless £1m is spent on improvements.

27 Inland Revenue agree to another adjournment of their winding-up petition against **Derby County**. **Aston Villa** are severely reprimanded by the Football League because the name of their sponsors was displayed too large on their shirts.

28 **Liverpool** win **Milk Cup** Final replay against Everton with a 22nd minute goal by Graeme Souness at Maine Road. It was their fourth win in successive seasons so they now keep the trophy. Total revenue for the two games, including TV, tops £1m. **Middlesbrough** sack manager **Malcolm Allison** and bring back **Jack Charlton** to take charge until end of this season. Charlton resigned this position in April 1977. **Leicester** announce that they have rejected an out-of-court settlement of compensation for the loss of manager **Jock Wallace** to Motherwell in July 1982. Wallace has since moved on to Rangers. **England** U-21 team reaches semi-finals of UEFA Championship with a 1-0 win over France at Rouen.

30 A replica of the stolen **Jules Rimet** World Cup trophy, made in West Germany and worth £25,000, is presented to the Brazilian FA represented by their three World Cup winning captains – Billini, Mauro and Carlos Alberto – at a ceremony in Frankfurt. **Walsall** have sold their Fellows Park ground to developers, subject to planning permission. They hope to move to Reedswood.

31 **John Wark** hits debut goal for Liverpool whose 2-0 win at Watford puts them back on top of the table with **Manchester United** losing 2-0 at improved WBA. It was Wark's first goal since scoring for Ipswich against Liverpool four months earlier. **Bristol Rovers** put up prices for their Easter Saturday Third Division promotion game with Oxford. **Arsenal** win 4-1 at Coventry despite losing Pat Jennings with a broken nose and having Chris Whyte sent off. Forfar's 4-0 win at Stenhousemuir clinches promotion from Scottish Second Division with seven games still to play. Jimmy Liddle celebrates with a hat-trick. **Celtic** are furious at being fined £1600 by UEFA for 'disorderly behaviour' by their fans at Nottingham Forest on 23 November. Forest are fined £960. Celtic claim it was simply a case of the crowd encroaching onto the pitch to escape the crush.

April 1984

2 **Keith Burkinshaw** announces that he will resign the managership of **Tottenham Hotspur** at end of the season. In the High Court **Derby County** meet their tax debt and reach preliminary agreement for a 50 per cent payment to unsecured creditors. **Oxford United** chairman **Robert Maxwell** helped by agreeing to purchase the Derby ground from the National Westminster bank for £300,000.

3 **Billy Wilson** resigns as manager of bottom-of-Scottish League Albion Rovers. Benny Rooney and Mike Jackson take over.

4 **England** team, showing six changes from that beaten in Paris a month ago struggle to win their last-ever home International Championship game against **N. Ireland** with a single goal from Tony Woodcock. There are only 24,000 spectators at Wembley. **Derby County**'s new board sack manager **Peter Taylor**. Assistant **Roy McFarland** is in charge.

5 **Derby County Council** are to buy the Baseball Ground and lease it to Robert Maxwell who will receive rent from the club. Rumours that Denmark's manager **Sepp Piontek** is to become manager of Spurs persuade the Danish Football Federation to offer him a new four-year contract.

7 **Wolves** lose 1-0 at home to fellow relegation candidates Notts County before their lowest gate for 46 years – 7481. **Reading**'s Fourth Division game at home to **Bristol City** is suspended for 13 minutes when City fans invade pitch and fighting breaks out. **Bristol City** manager **Terry Cooper** takes over public address system and threatens to concede the points if fighting continues. Reading win 2-0; 48 fans are arrested and 13 police officers injured. FA Cup semi-finalists **Watford** are thrashed 6-1 at **Norwich** with Dixie Deehan scoring four (including a penalty). **West Ham** lose 6-0 at **Liverpool**. Hailed as one of the most improved sides in the First Division earlier in the season, **Coventry** have now played 13 games without a win slipping from seventh to 17th place. 17-year-old **Andy Garner** completes his first League hat-trick in Derby County's 3-0 beating of Crystal Palace. In the Scottish League St Mirren gain their first away win of the season 5-2 at Dundee.

9 **Manchester United** object to Dutch Referee Jan Keizer controlling their Cup-Winners' Cup semi-final with **Juventus**, but UEFA reject their appeal after investigating report that he had been seen in an Amsterdam hotel with a Juventus club official.

10 Struggling to avoid the re-election zone **Mansfield** beat **Halifax** 7-1 with a hat-trick by Ian Juryeff.

11 **Manchester United**, depleted by injuries, draw 1-1 with Juventus in front of 58,231 spectators at Old Trafford in first leg of Cup-Winners' Cup semi-finals. **Aberdeen** lose 1-0 in this competition away to

Porto, while **Spurs** give a fine display as they go down 2-1 to Hajduk Split in Yugoslavia in UEFA Cup. **Dundee United** and **Liverpool** in the European Cup and **Nottingham Forest** in the UEFA Cup all win their ties. **Graham Taylor** is signed to stay another six years in charge of Watford.

12 **Roma** officials accuse **Dundee United** of using stimulants to help them gain their 2-0 European Cup semi-final first leg win over the Italians, but United's manager describes the charge as the beginning of a 'vindictive smear campaign'.

14 Over 20,000 supporters follow **Plymouth Argyle** to Villa Park for the FA Cup semi-final but the Third Division side loses 1-0 to **Watford**. In the other semi-final **Everton** beat Southampton 1-0 in extra time. **Arsenal** may be forced to erect fences at Highbury after a battle between rival fans at this game. A total attendance of 90,445 for these two games is the lowest for FA Cup semi-finals since the war. In the Scottish Cup semi-finals **Aberdeen** reach their third successive final by beating Dundee 2-0. Their opponents will be **Celtic** who beat St Mirren 2-1. Steve Foster makes his Aston Villa debut six weeks after his £200,000 transfer from Brighton. A trapped hip nerve caused the delay.

16 **Hans Bangerter**, general secretary of UEFA repeats threats to ban British clubs from Europe unless the Government takes action to prevent fans from travelling to the continent with these clubs. **AFC Bournemouth** are asking their supporters if they would prefer them to alter name back to Bournemouth & Boscombe Athletic.

17 Knocked out of the FA Cup by Everton on Saturday, **Southampton** gain some compensation with a 3-1 First Division win over the Merseyside club at the Dell. It was a match in which many players were not on their best behaviour. **Oldham** striker Derrick Parker is fined a week's wages and banned from the ground after his angry outburst when substituted at Cardiff on Saturday.

18 **Leicester** surprise Liverpool by holding them to a 3-3 draw at Filbert Street and keep the Reds just two points ahead of **Manchester United** at the head of the table. **England** beat **Italy** 3-1 in UEFA U-21 Championship semi-final first leg at Manchester. 75 per cent of Derby's unsecured creditors accept 50p in the pound to clear debts of £275,000.

20 **Malcolm MacDonald** resigns managership of Fulham because of his domestic situation. **York**'s 4-1 home win over Halifax with a hat-trick from John Byrne clinches promotion to the Third Division with six games still to play.

21 League leaders continue their winning form – **Liverpool** beat WBA 3-0, **Manchester United** beat Coventry 4-1 (with AC Milan scouts watching Ray Wilkins) and **Nottingham Forest** slam Birmingham 5-1. **Wolves** suffer their 22nd First Division defeat of the season losing 3-0 at home to Ipswich. The gate was down to 6611, and it was **Ipswich**'s first win in a run of 15 away First Division games. **Dennis Mortimer** celebrates his 500th appearance for Aston Villa by scoring their first goal after only two minutes in a 2-1 victory over Watford with Steve Foster getting their second goal. **Peter Kitchen** hits four in **Orient**'s 5-3 blitz of Millwall. **Cambridge United** are positively relegated from Division Two with five games still to play. They have had a run of 30 games since their last victory. Worst crowd violence at a Swansea-Cardiff Game for many years with arrests soaring well over the 60-mark as the trouble is carried into the city centre after Swansea's 3-2 victory. **Morton** win promotion to Scottish Premier League with 1-0 victory at Falkirk.

23 **Wolves**' 2-0 Easter Monday defeat at Everton makes it certain that they will be relegated to the Second Division even though they still have five games remaining. Former Wolves star **Andy Gray** sends them on their way by getting Everton's first goal. **Cambridge United**'s 0-0 draw at Grimsby creates a new unenviable Football League record for they have now played 31 successive games without a win, thus breaking the record set by Crewe 27 years ago. **QPR**'s fourth win in a row (they beat Stoke 2-1 at the Victoria Ground) takes them into third place behind Liverpool and Manchester United. Barry Gallagher scores four as **Halifax** battle to avoid the re-election zone and beat Rochdale 5-0.

24 **Northampton**'s 6-0 beating at Peterborough brings their goals tally for their last three games to 2-14. **Swansea**'s 2-0 defeat at Shrewsbury sees them booked for relegation for the second successive season.

25 Hopes of three all-British Cup finals in the principal European competitions are shattered as only **Liverpool** (European Cup) and **Spurs** (UEFA Cup) survive the semi-finals. **Ian Rush** scores both Liverpool goals in their 2-1 win over Dinamo in Bucharest, and a goal by **Mike Hazard** is enough to see Spurs through to victory over Hajduk Split. **Manchester United**, **Aberdeen**, **Nottingham Forest** and **Dundee United** all lose their second leg ties and go out on aggregate.

26 The England and Scotland managers, **Bobby Robson** and **Jock Stein**, agree not to select Liverpool players for the home international four days before the club appears in the European Cup Final.

27 Relegated **Wolves** sack manager **Graham Hawkins**. Chairman **Derek Dougan**'s resignation is rejected. Assistant manager **Jim Barron** is temporarily in charge. **Dundee United** manager, **Jimmy McLean**, fined £500 by Scottish FA and banned from touchline until end of next season following remarks to referee. **Gordon Cowans**, Aston Villa and England midfielder, is cleared to start full training eight months after double fracture of a leg.

28 Nine players sent off (seven in First Division) including **Watford** captain **Wilf Rostron** who will, therefore, miss the FA Cup Final. **QPR** extend their unbeaten run to seven games by beating **Spurs** 2-1 and keep their chances of the League title alive as both clubs above them – **Liverpool** and **Manchester United** – can only draw. **Chelsea** and **Sheffield Wednesday** clinch promotion to the First Division, Chelsea with a 5-0 hammering of Leeds at Stamford Bridge (Kerry Dixon getting a hat-trick) and Wednesday with a 1-0 home win over Crystal Palace. **Cambridge United** gain their first win in 32 Second Division games by surprisingly beating promotion candidates, **Newcastle United**, 1-0 with a penalty. **Don Howe** is given two-year contract as Arsenal's manager. **Southampton** thrash luckless **Coventry** 8-2 at the Dell, their best-ever win in the First Division and the highest score in this Division since Derby County beat Spurs 8-2 in October 1976. There are six individual hat-tricks in the Football League. **Motherwell** are booked for relegation from Scottish Premier Division after losing 3-1 at home to Dundee United.

29 **Ian Rush** is boted **Footballer of the Year** by the Football Writers' Association – the seventh Liverpool

Join the Police force and go up in the world! Officers sit it out during the FA Cup final *(above left)*. Graeme Souness with the new Canon League Championship trophy *(above right)*. The happy England Under-21 side after their victory in the European Under-21 Championship final against Spain. *(Photos: Associated Sports Photography)*

player in 11 years to receive this honour. **Nottingham Forest** fined £3,340 by UEFA for bottle-throwing incident in first leg of semi-finals against Anderlecht.

May 1984

2 An international debut goal by **Mark Hughes** gives **Wales** a deserved 1-0 win over **England** in their last Home International Championship meeting. England go through to the final of the UEFA U-21 Championship despite losing 1-0 to Italy in Florence in second leg of their semi-final.

3 **Football League** announce they are proposing to introduce new rules which could eliminate a number of financially embarrassed clubs from their competition. A six-man working party will examine the situation before this year's annual meeting on 8 June. **Manchester United** agree the £750,000 transfer of Gordon Strachan from Aberdeen. The player is considering the move. **Aberdeen** skipper **Willie Miller** is Scottish Football Writers' 'Player of the Year'.

4 **Manchester City**'s promotion hopes are shattered with a 2-0 defeat by Chelsea. Football League are making inquiries into complaints that Wolves are 12 months behind in paying players bonus money. Former **Hibernian** winger and Scotland manager, **Willie Ormond**, dies aged 59. Only 790 watch **Hartlepool** lose 2-1 at home to Stockport. Hartlepool will have to apply for re-election for a record 14th time.

5 **QPR**'s remarkable rise in the Championship race continues as they register their sixth consecutive victory – 3-0 at Notts County, with a **Clive Allen** hat-trick. Above them both **Liverpool** and **Manchester United** falter again with drawn games. They have each won only one of their last five games. **Oxford** win promotion from Division Three by holding Exeter to 1-1 draw at the Manor Ground. This result also means that Exeter are relegated. The Preliminary Competition of the **1986 World Cup** kicks off with **Austria** winning 2-1 in **Cyprus**. **Peter Cormack** resigns managership of **Partick Thistle**.

7 **Spurs** rest some senior players before the UEFA Cup final against **Anderlecht** and suffer their heaviest defeat of the season – 5-0 at **Southampton**. **Ian Rush** is in peak form with four goals (including one penalty) for Liverpool in 5-0 win over Coventry at Anfield. **Notts County** are booked for relegation to Second Division after only three seasons. **Oldham**'s 2-1 home win over Grimsby kills **Derby**'s chance of escaping relegation to Division Three. **Oxford** break Third Division record for most points in a season by getting their 92nd with 2-1 win at **Orient**. **York City** become the first Football League club to earn a century of points. Their 3-0 home win over Bury takes them to 101 with one game still to play. **Reading** win their last home game 1-0 over Tranmere Rovers and are the only club this season to escape defeat at home. They have been undefeated in their last 28 home League games. Promotion from Division Four is settled – Doncaster Rovers, Bristol City and Reading will accompany York into Division Three.

9 **Spurs** hold Anderlecht to 1-1 draw in Brussels first leg of UEFA Cup Final, the Belgian side equalising six minutes from time after **Paul Miller** had headed Spurs into 58th minute lead. Some English fans again become violent and one is shot dead in a bar. **Brian Clough** complains about lack of support for Nottingham Forest. Attendances for last three First Division games only just over 14,000, and this for one of the country's top teams.

10 **Ray Wilkins** signs three-year contract with **AC Milan** in £1·4m transfer from Manchester United.

11 FA disciplinary commission clear **Reading** and **Bristol City** of blame for crowd violence at last month's Elm Park game. **Portsmouth** sack manager **Bobby Campbell**. **Alan Ball** becomes caretaker manager.

12 **Liverpool** clinch League Championship for 15th time. They become only the third club (after Huddersfield and Arsenal) to win the title three years in succession. **QPR** suffer their first defeat in run of 10 First Division games – 3-1 at Everton. **Stoke** stave off relegation with 4-0 win over Wolves, Paul Maguire getting all their goals (including two penalties). **Mick Ferguson**, on loan to Coventry from Birmingham, helps the Sky Blues escape relegation by scoring in 2-1 win over Norwich City, while **Birmingham** take the drop after goalless draw with Southampton. **Kevin Keegan** bows out of the League by helping **Newcastle** win promotion, scoring one of their goals in 3-1 home win over **Brighton**. **Wimbledon** are promoted for second successive season by gaining victory in their last Third Division game – 2-0 at Burnley. Defeated Scunthorpe, Southend and Port Vale accompany Exeter down to Division Four. **Trevor Senior** gets two goals for Reading in 3-3 draw at Hartlepool and finishes season as the League's top scorer with total of 36 goals. **Eddie Gray** rounds off his 20-year playing career with Leeds United. **Bobby Watson** resigns managership as Motherwell are relegated from Scottish Premier League.

13 **Lou Macari**'s testimonial game at Old Trafford attracts a crowd of 40,140 (£85,000 receipts) to see **Manchester United** draw 1-1 with **Celtic**. This is a receipts record for a testimonial match in this country.

14 **Crystal Palace** sack manager **Alan Mullery**. **Exeter City** release statement confirming that former England skipper **Gerry Francis** had been relieved of his managerial duties on 9 May. **Trevor Brooking** plays his last game for West Ham, beaten 1-0 at home by Everton. He has been with the club for 19 years.

15 **Colin Appleton** resigns **Hull City** managership as they are just pipped for promotion from the Third Division. Needing to win by a margin of three goals to reach the Second Division they can only win 2-0 at Burnley.

16 **Juventus** win **European Cup-Winners' Cup** for first time with 2-1 victory over Porto. **Nottingham Forest** move into second place ahead of Manchester United after beating them 2-0 at the City Ground. Only Southampton can overtake them now. **Colin Appleton** takes over as manager of **Swansea City**.

17 A run of 10 games without defeat sees **Southampton** finish League Championship runners-up after beating Notts County 3-1. **Paul Walsh** joins Liverpool from Luton in £700,000 deal. England win first leg of UEFA U-21 Championship 1-0 in Spain. Women's FA are given a seat on the FA Council from next season. **Dave Bassett**, manager of newly promoted Wimbledon agrees to take over at Crystal Palace.

18 It is revealed that the Football League have begun enquiries into allegations that Spurs players have not received all the bonus payments they are entitled to under their contracts. **Bobby Moore**, caretaker manager of **Southend United**, is appointed manager.

19 **Everton** win the 103rd FA Cup final in convincing manner, beating **Watford** 2-0. It was the first time for four years that the match did not go to a replay. **Aberdeen** completed the League and Cup double by beating **Celtic** 2-1 after extra time in the Scottish FA Cup final. It was their third Cup win in successive seasons and the sixth consecutive year that extra time has had to be played. Six players were booked and Roy Aitken (Celtic) is the first player to be sent off in this final since Jock Buchanan (Rangers) in 1929.

20 Italian champions, **Juventus**, are reported to have bid £3·3m for Liverpool's **Ian Rush** but the player is not interested in leaving Anfield. FIFA award the **1990 World Cup Finals to Italy**.

21 **Dave Bassett** quits **Crystal Palace** and returns to Wimbledon after only four days. He admits he had 'made a mistake'.

22 **N. Ireland** draw 1-1 with **Wales** in Swansea. Pat Jennings, making his 104th appearance for N. Ireland, retires injured at half-time. Those who have resented the demise of the International Championship would have wished for a bigger attendance; it was only 7000. **Clive Walker** resigns as Northampton's manager but will remain as coach.

23 **Spurs** win **UEFA Cup** at White Hart Lane but it is desperately close. The score was 1-1 (2-2 on aggregate) at the end of extra time and Spurs won on penalties.

24 **Arthur Cox** shocks newly promoted **Newcastle** by quitting as manager. England beat Spain 2-0 at Bramall Lane to win UEFA U-21 Championship 3-0 on aggregate. **Terry Venables** agrees to join **Barcelona** as coach. Their offer – a minimum of £150,000 a year – is too good to refuse. His departure takes totals of managers either resigning or sacked from Football League clubs since beginning of season to 33. **Bournemouth** win the **Associate Members' Cup** by beating Hull 2-1 in North v South Final. **Bobby Robson** is annoyed by **Paul Walsh**'s withdrawal from the squads for both legs of the UEFA U-21 Final but denies a report that he has threatened to rule Walsh out of his England plans.

25 **Aberdeen** striker **Mark McGhee** joins **Hamburg** in £280,000 deal. **Benny Rooney** is appointed manager of Partick Thistle. **Shrewsbury** beat **Wrexham** 2-1 on aggregate after drawing 0-0 at Wrexham in second leg of Welsh Cup final, but as Shrewsbury is an English club **Wrexham** will still compete in next season's European Cup-Winners' Cup.

26 **Manchester United** agree £600,000 transfer of **Gordon Strachan** from **Aberdeen** but **Cologne** claim he has previously agreed to join them. **Napoli** are reported to have closed a £5m transfer deal for **Diego Maradona** of Barcelona. The British International Championship is brought to a close after 100 years with a 1-1 draw between **Scotland** and **England** before a crowd of 73,064 at Hampden Park. It is interesting to note that with the 74,000 gate restriction at present in force at Hampden Park it was the lowest attendance for this game played in Scotland since before World War I. The result meant that **N. Ireland** won the Championship on goal difference and will retain the trophy for all time.

27 **N. Ireland** are beaten 1-0 in Finland in their first match of the 1986 World Cup competition. It was Finland's first win in 23 games and one which N. Ireland should have won. England won the second leg of the Women's UEFA Cup Final at Luton, beating Sweden 1-0, but this brought the aggregate to 1-1 and England lost 4-3 on penalties.

30 **Liverpool** win **European Cup** 4-2 on penalties after holding **Roma** to a 1-1 draw in the Italian's home Olympic Stadium. It was the first time this particular final had been decided on penalties but this method of settling such important games is causing a lot of discontent. **Fulham** have promoted coach **Ray Harford** to team manager with financial director Brian Dalton responsible for administration.

28 **Gordon Jago** is appointed General Manager of QPR. **Arthur Cox** becomes manager of Derby County.

June 1984

1 **Scotland** lose 2-0 to **France** in Marseilles. **Aberdeen** and **Celtic** both bid around £350,000 for Watford striker **Mo Johnston** who is reported to be homesick. However, Watford will want considerably more to persuade them to let him go back to Scotland or anywhere else for that matter. **David Pleat**, Luton's manager, declines offer to become team manager of QPR.

2 **England** playing 4-2-4 are booed by large section of 38,000 crowd at Wembley as **USSR** cruise to a 2-0 victory.

3 28-year old **Steve Coppell**, former England and Manchester United winger, becomes the Football League's youngest manager when he takes over at **Crystal Palace**. **Middlesbrough** appoint their chief coach, **Willie Maddren**, manager. **Portsmouth** agree £100,000 transfer of **Mike Kennedy** from Middlesbrough.

5 **QPR** chairman, **Jim Gregory**, says 'I made a mistake', and fires Gordon Jago who was appointed general manager only seven days ago. It was felt that Jago's appointment made if difficult to get a top-class team manager. **Portsmouth** give **Alan Ball** a three-year contract as their new manager.

6 Three-man FA Appeals Committee cancel the two-year suspended sentence threatening a ban from the FA Cup which was imposed three months ago after the crowd violence at Birmingham's home Fifth Round tie with West Ham. **Wales** are beaten 1-0 by Norway in a friendly in Trondheim. A new football pool plan is launched in London. The **Football League** have not given their official backing but about 80 clubs are expected to become involved. It is called 'Top Score'.

7 **Jim Iley** (former Bury manager) is appointed manager of **Exeter City**. **Roy McFarland** agrees to stay with Derby County as assistant to new manager Arthur Cox.

8 At the Football League's AGM Jim Dunnett is re-elected President and all four bottom clubs are also re-elected. **Hartlepool** were applying for a record 14th time and **Maidstone** were bitterly disappointed at not taking their place. The League rejected a plea from the England manager to allow four match-free Saturdays before the forthcoming World Cup qualifying internationals. They only agree to one.

Controversial **Tommy Docherty** gets his 17th football managerial job by succeeding Graham Hawkins at **Wolverhampton**.

10 **England** achieve one of their most sensational wins in recent years by beating **Brazil** 2-0 in Rio with **John Barnes** getting a tremendous goal and **Mark Hateley** heading the second. **Wales** draw 0-0 in **Israel**.

12 The Final Tournament of the **European Championship 1984** kicks off in Paris with **France** beating Denmark 1-0. Denmark's **Allan Simonsen** is carried off with a broken leg. **Michel Platini** again gets the winner. Liverpool and Scotland **skipper Graeme Souness** signs two-year contract for Italian club **Sampdoria** in £650,000 transfer deal which will bring the player a minimum of £150,000 a year. **Liam Brady** seems certain to move from Sampdoria to Inter-Milan in £1·75m transfer. **Arsenal** had hoped to re-sign him but cannot match this kind of offer. **Brian Horton**, Luton Town skipper, is appointed player-manager of **Hull City**.

13 **England** miss early chances against **Uruguay** in Montevideo but give creditable performance in losing 2-0.

14 **Jackie Charlton** becomes manager of **Newcastle United**.

16 **Michel Platini** stars with a hat-trick in France's 5-0 victory over Belgium in European Championship.

17 **England** draw final game of their three-match South American tour 0-0 with **Chile**. **Roberto Rojas** does well in the home goal but England's finishing is disappointing.

18 **Aston Villa** dismiss manager **Tony Barton** and his assistant **Roy McLaren**. **Vince Hilaire** joins **Luton** from **Crystal Palace** but Luton refuse to agree £150,000 fee which will have to be decided by a tribunal. After failing to secure **Ian Rush** from **Liverpool**, **AC Milan** bid £1m for **Portsmouth** striker **Mark Hateley**. **Keith Burkinshaw** is set to sign a two-year contract as Bahrain's national coach. **Michel Platini** gets another hat-trick as France progress through the European Championship with a 3-2 win over Yugoslavia.

20 **QPR** appoint **Alan Mullery** – axed by Crystal Palace just over a month ago – as team manager. **Alan Brazil** joins **Manchester United** from Spurs in £700,000 transfer. **Steve McMahon**, Aston Villa's £300,000 signing from Everton, requests a transfer.

22 **Spurs** are fined £7500 for fielding a weakened team when they lost 5-0 at Southampton two days before last month's UEFA Cup final first leg against Anderlecht.

23 French midfield star **Michel Platini** confirms his greatness by scoring the winning goal in the last minute of extra time against Portugal. France win this European Championship semi-final 3-2.

24 Another important game is settled with a penalty shoot out when **Spain** beat Denmark after a 1-1 draw to reach final of European Championship.

25 **Tottenham**'s assistant manager **Peter Shreeves** is appointed manager in succession to Keith Burkinshaw. A major shareholding in newly promoted Dumbarton is on offer at £100,000. Former England manager **Ron Greenwood** resigns from Brighton's board for 'personal reasons'.

27 It is no surprise when **France** win **European Championship** with a 2-0 victory over Spain in Paris. That man Platini scores again, his ninth goal in five games.

28 **AC Milan** sign **Portsmouth** and England striker **Mark Hateley** for £915,000. **Diego Maradona** seems likely to move from Barcelona to Napoli in £4·5m transfer.

30 **Manchester United** sign their new Danish international midfield star **Jesper Olsen** from Ajax for £800,000. Portsmouth fill the vacancy left through the departure of Mark Hateley by paying Manchester United £85,000 for 21-year-old striker **Scott McGarvey**. The FA announce that they will be bidding to stage the 1988 European Championship finals. If successful this means that England will automatically qualify.

THE FOOTBALL LEAGUE

Featuring full details of each of the 92 clubs in the Football League.
Officials, statistics, 1983–84 team photo, full 1983–84 League record and career details of the players.

THE FOOTBALL LEAGUE OFFICIALS

President

J. J. Dunnett MA (Cantab), LLB
(*Notts County*)

Vice-Presidents

R. Wragg F Inst BM, FIOR (*Sheffield United*)
J. F. Wiseman (*Birmingham City*)

Life Vice-President

L. C. Cearns

Management Committee

R. Daniel (*Torquay United*)
A. Everiss JP (*West Bromwich Albion*)
I. M. Jones (*Doncaster Rovers*)
G. H. C. Needler MA, FCA (*Hull City*)
G. A. Smith (*Watford*)
J. W. Smith CBE, DL, JP (*Liverpool*)
Sir Arthur South JP (*Norwich City*)

Life Members

Sir Matt Busby CBE, KCSG
E. M. Gliksten
L. T. Shipman CBE
The Rt Hon Lord Westwood JP, FCIS
F. A. Would

Secretary

R. H. G. Kelly FCIS

INTRODUCTION TO THE CLUB SECTION

Once again, the club section of *Rothmans Football Yearbook* has been illustrated with team photographs, but it must be stressed that these photographs were taken at the beginning of the 1983–84 season, and therefore relate to the season covered by this edition's statistics.

In order to include as much important information as possible on the club pages, some material which has appeared in previous editions has been omitted this year. Sub-headings such as *How to get there*, *Car parking*, and *Catering facilities* no longer appear, but we do publish the club addresses and telephone numbers, parking is usually difficult anyway, and catering facilities are obvious once you arrive at the stadium.

The second of each club's four pages gives the usual details of the League season, listing the date, venue, opponents, result, half-time score, goalscorers and attendance for each League game. At the foot of the page the goalscorers in League, Milk Cup and FA Cup are listed separately in order of goals scored, and there is a summary of the club's results in Milk Cup and FA Cup matches during the season. Please note that the attendance figures given on these pages are those published in the Press at the time, whereas the attendance statistics appearing on pages 431 and 432 are official Football League figures published after the season has finished.

The third page of each club's section shows the team line-ups for every League game of the season, and the appearances are totalled at the foot of each column. If a substitute was used, he appears as number 12, and an asterisk denotes which player was taken off. Substitute appearances are totalled separately at the foot of each column, but only if the substitute actually took part in the game.

The final page for each club lists all the players on the retained list, which is published at the end of May. Any subsequent transfers up to the time of going to press are listed in the transfer details between pages 424 and 430, and the player's details will remain under his former club. For the purposes of the appearance records on this fourth page, appearances as substitute have been amalgamated with full appearances. An asterisk by a player's name indicates that he was given a free transfer at the end of the 1983–84 season, while a dagger means that he is a non-contract player.

* *In the Scottish League, two substitutes are allowed, and so in the Scottish club section, the substitutes are listed as numbers 12 and 13, and the second player to be taken off is marked with a dagger.*

ALDERSHOT

Back row (left to right):
Giorgio Mazzon
Dale Banton
Chris Ampofo
Les Lawrence
Don Souter
Peter O'Sullivan
Centre row:
John Anderson (Trainer)
Joe Jopling
Clive Day
Doug Hatcher
David Coles
Ian Gillard (Player-Coach)
Ian McDonald
Len Walker (Manager)
Front row:
Stuart Robinson
Brian Lucas
Colin Fielder
Paul Shrubb
Les Briley
Glen Burvill.

Recreation Ground, High St, Aldershot GU11 1TW. Telephone Aldershot (0252) 20211. ***Record attendance:*** 19,138 v Carlisle U, FA Cup 4th rd replay, 28 January, 1970. ***Record receipts:*** £11,850 v Shrewsbury T, FA Cup 5th rd, 20 February, 1979. ***Ground capacity:*** 16,000 (14,000 under cover). ***Pitch measurements:*** 116yd×76yd.

Chairman: R. J. Driver. ***Vice-Chairman:*** F. G. Wiltshire FSVA. ***Directors:*** A. English, Major A. Dobson MBE., R. Clifford, T. Lewis, R. R. Potter.

Team Manager: Len Walker.

Secretary: T. H. C. Green.

Coach: I. Gillard.

Year Formed: 1926. ***Turned Professional:*** 1927. ***Ltd Co.:*** 1927.

Club nickname: 'Shots'.

Managers since 1946: Bill McCracken, Gordon Clark, Harry Evans, Dave Smith, Tommy McAnearney, Jimmy Melia, Cliff Huxford, Tommy McAnearney (8).

Record Victory: 8-1 v Gateshead, Division 4, 13 September, 1958.

Record Defeat: 0-9 v Bristol C, Division 3(S), 28 December, 1946.

Most League Points (2 for a win): 57, Division 4, 1978–79.

Most League Points (3 for a win): 75, Division 4, 1983–84.

Most League Goals: 83, Division 4, 1963–64.

Highest League Scorer in Season: John Dungworth, 26, Division 4, 1978–79.

Most League Goals in Total Aggregate: Jack Howarth, 171, 1965–71 and 1972–77.

Most Capped Player: Peter Scott, 1 (10), Northern Ireland.

Most League Appearances: Murray Brodie, 461, 1964–83.

Record Transfer Fee Received: £100,000 from Shrewsbury T for John Dungworth, November 1979.

Record Transfer Fee Paid: £54,000 to Portsmouth for Colin Garwood, February 1980.

ALDERSHOT 1983–84 LEAGUE RECORD

Match No.	Date	Venue	Opponents	Result	H/T Score	Lg. Pos.	Goalscorers	Atten- dance
1	Aug 27	H	Hereford U	L 1-4	0-2	—	Lawrence	2001
2	Sept 3	A	Hartlepool U	W 1-0	0-0	15	Banton	1831
3	6	A	Crewe Alex	D 0-0	0-0	—		2039
4	10	H	Bury	L 1-2	1-1	18	Lucas	1908
5	17	A	Torquay U	W 1-0	0-0	13	Banton	1812
6	24	H	Wrexham	D 1-1	1-1	14	McDonald	2007
7	27	H	Swindon T	W 2-1	2-1	—	Banton, McDonald (pen)	2644
8	Oct 1	A	Mansfield T	L 2-5	1-2	13	Banton, Lucas	1836
9	8	H	Tranmere R	D 1-1	1-0	14	McDonald (pen)	1769
10	15	A	Doncaster R	L 1-3	0-1	19	Banton	2299
11	17	A	Stockport Co	D 2-2	0-0	—	Lawrence, Lucas	1935
12	22	H	Bristol C	W 1-0	1-0	17	Lawrence	3195
13	29	A	Halifax T	L 0-1	0-1	17		1242
14	Nov 1	H	Northampton T	W 1-0	0-0	—	Gaye (og)	1711
15	5	H	Peterborough U	W 3-2	2-1	8	Banton, Lucas, Lawrence	1856
16	12	A	Chester C	W 2-1	2-0	6	Banton, Lawrence	975
17	26	H	Rochdale	W 2-1	0-1	5	Burvill, Mazzon	1689
18	Dec 3	A	York C	L 0-2	0-1	8		3951
19	10	H	Stockport Co	D 1-1	0-1	7	Burvill	1349
20	17	A	Darlington	W 1-0	0-0	6	Banton	1273
21	26	H	Reading	D 0-0	0-0	8		6270
22	27	A	Colchester U	L 1-4	1-3	10	McDonald	3123
23	31	H	Chesterfield	W 2-1	2-1	8	Lawrence, Biley	1899
24	Jan 2	A	Blackpool	L 0-5	0-2	9		3193
25	7	H	Hartlepool U	W 2-1	0-1	5	Banton, Lawrence	1637
26	14	A	Hereford U	L 1-2	1-1	7	Burvill	2008
27	21	H	Torquay U	W 3-1	1-0	5	Burvill, Banton 2	1543
28	Feb 4	H	Mansfield T	W 7-1	4-0	6	Burvill 4, Lawrence, Nicholson (og), McDonald (pen)	1629
29	11	A	Wrexham	D 1-1	1-0	6	McDonald	1898
30	14	A	Northampton T	W 4-1	3-1	—	Banton 2, Lawrence, Burvill	1573
31	18	H	Halifax T	W 5-2	4-1	3	Banton 2, Lawrence 2, McDonald (pen)	2382
32	25	A	Bristol C	L 1-2	1-2	5	Lawrence	6849
33	Mar 7	A	Peterborough U	W 2-1	0-0	—	McDonald (pen), Mazzon	3568
34	10	H	Chester C	W 5-2	3-0	4	Lawrence 4, McDonald (pen)	2879
35	17	A	Tranmere R	L 0-3	0-2	5		1761
36	24	H	Doncaster R	W 2-1	2-1	5	Lawrence 2	3636
37	31	H	Crewe Alex	D 0-0	0-0	5		2865
38	Apr 7	A	Swindon T	W 2-0	0-0	5	Bailie (og), Lawrence	2834
39	14	H	York C	L 1-4	0-1	5	McDonald (pen)	5071
40	21	A	Reading	L 0-1	0-0	5		7645
41	23	H	Colchester U	W 5-1	3-1	—	Burvill, Lawrence, Banton 2, Lucas	2446
42	28	A	Rochdale	L 1-3	1-2	5	Banton	970
43	May 1	A	Bury	W 3-0	1-0	—	Lawrence, Banton, Burvill	1231
44	5	H	Blackpool	W 3-2	1-1	5	Burvill, Mazzon, Lawrence	2936
45	7	A	Chesterfield	L 1-3	0-1	5	McDonald	1991
46	12	H	Darlington	D 0-0	0-0	5		1798

Final League Position: 5th

GOALSCORERS

League (66): Lawrence 23, Banton 19, Burvill 12, McDonald 11 (7 pens), Lucas 5, Mazzon 3, Biley 1, own goals 2.
Milk Cup (9): Banton 2, Lawrence 2, McDonald 2 (1 pen), Burvill 1, Day 1, Lucas 1.
FA Cup (2): Banton 1, Burvill 1.

Milk Cup	First Round	Orient (h)	3-1
		(a)	3-3
	Second Round	Notts Co (h)	2-4
		(a)	1-4
FA Cup	First Round	Worcester C (h)	1-1
		(a)	1-2

Hatcher	Fielder	Gillard	Burvill	Ampofo	Souter	Day	Banton	Lawrence	McDonald	O'Sullivan	Lucas	Coles	Shrubb	Mazzon	Briley	Jopling	Wooler	Compton	Berry	Match No.
1	2*	3	4	5	6	7	8	9	10	11	12									1
		3	9		6	2	8		10	11	7	1	4	5						2
		3	9		5	2	8		10	11	7	1		6	4					3
		3	9*		5	2	8		10	11	7	1	12	6	4					4
		3*	12		5	2	8	9	10	11	7	1		6	4					5
		3*	12		5	2	8	9	10	11	7	1		6	4					6
					5	2	8	9	10	11	7	1	3	6	4					7
			9		5	2*	8		10	11	7	1	3	6	4	12				8
					5	2	8	9	10	11	7	1	3	6	4					9
			11	5			8	9	10		7	1	3	2	4	6				10
			11	5		12	8	9	10		7	1	2	3	4*	6				11
			11	5			8	9	10	12	7	1	2	3	4*	6				12
			9			4	8		10	11	7	1	2	3		6	5			13
			4			2	8	9	10		7	1	3	11		6	5			14
			4			2	8	9	10	11	7	1		3			6	5		15
	2		4			3	8	9	10	11	7	1		6				5		16
			12		6*	2	8	9	10		7	1	11	4			3	5		17
			11		6	2	8	9	10			1		7	4		3	5		18
			7		6	2	8	9	10			1		11	4		3	5		19
			7		6	2	8		10			1	9	11	4		3	5		20
					6	2	8		10	11		1	7	9	4		3	5		21
					6	2	8	9	10			1	7	11	4		3	5		22
			7		6*		8	9	10		11	1	12	2	4		3	5		23
			7		6		8	9	10		11*	1	12	2	4		3	5		24
			12		6	2	8	9	10		7	1		11	4		3*	5		25
			4		6	2	8	9	10		7	1	3	11*		12		5		26
		3	7		6		8	9	10			1	2	11	4			5		27
		3	7		6	12	8	9	10			1	2	11	4*	5				28
		3	7		5		8	9	10			1	2	11	4	6				29
		3	7		5		8	9	10			1	2	11	4	6				30
		3	7		5		8	9	10			1	2	11	4	6				31
		3	7		5		8	9	10			1	2	11	4	6				32
		3	7		5		8	9	10			1	2	11	4	6				33
		3	7		5		8	9	10			1	2	11	4	6				34
		3	7		5	12	8	9	10			1	2	11	4	6*				35
		3			5	2	8	9	10			1	4	11		6			7	36
		3			5	2	8	9	10		12	1		11	4	6			7*	37
		3			5	2	8	9	10			1		11	4	6			7	38
		3	12		5	2	8	9	10			1		11	4	6			7*	39
		3			5	2	8	9	10			1		11	4	6			7	40
		3	7		5	2	8	9	10		12	1	4	11*		6				41
		3	7		5	2	8	9	10			1	12	11*	4	6				42
		3	7		5		8	9	10			1	2	11	4	6				43
		3	7		5		8	9	10			1	2	11*	4	6			12	44
		3	7		5		8	9	10			1	2	11	4	6				45
		3	7*		5		8	9	10			1	2	11	4	6			12	46
1	2	26	33	4	39	28	46	39	46	13	20	45	29	45	36	24	12	13	5	
			+ 5s			+ 3s				+ 1s	+ 3s		+ 4s			+ 2s			+ 2s	

FOOTBALL LEAGUE RECORD

1932 Elected to Division 3(S); 1958–73 Division 4; 1973–76 Division 3; 1976– Division 4.

HONOURS

Football League: best season: 8th, Division 3, 1973–74. *FA Cup:* best season: 5th rd, 1932–33, 5th rd replay, 1978–79. *Football League Cup:* never past 2nd rd.

COLOURS

Red and blue striped shirts, blue edge on collar and cuffs, blue shorts, red stockings with two blue hoops.

Change colours: White shirt, red edge on collar and cuffs, white shorts with blue stripe, white stockings with two blue hoops.

ALDERSHOT

Player and Position	*Ht*	*Wt*	*Birthplace*	*Source*	*Clubs*	*League*	
						App.	*Gls*
Goalkeepers							
David Coles	5 10	12 0	Wandsworth	Apprentice	Birmingham C	—	—
					Mansfield T	3	—
					Aldershot	45	—
Doug Hatcher†	5 11	11 10	Carshalton	Apprentice	Fulham	—	—
					Camberley (loan)	—	—
					Wimbledon	—	—
					Cardiff C	—	—
					Aldershot	1	—
Glen Johnson	6 2	13 6	Barrow	Amateur	Arsenal	—	—
(Contract cancelled Jan 1984)					Doncaster R	95	—
					Walsall (loan)	3	—
					Aldershot	424	—
Defenders							
Clive Day	5 11	12 9	Aveley	Apprentice	Fulham	10	—
					Mansfield T (loan)	12	1
					Aldershot	31	—
Ian Gillard	6 0	13 5	Kensington	Apprentice	QPR	408	9
					Aldershot	65	2
Don Souter	5 11	11 9	Hammersmith	Apprentice	Ipswich T	—	—
					Barnsley	21	—
					Aldershot	39	—
Colin Fielder†	5 8	10 7	Winchester	Apprentice	Aldershot	10	—
Joe Jopling*	6 0	12 13	South Shields	Amateur	Aldershot	35	2
					Leicester C	3	—
					Torquay U (loan)	6	—
					Aldershot	332	11
Alan Wooler	6 0	11 0	Poole	Weymouth	Reading	38	—
(Contract cancelled)					West Ham U	4	—
					Aldershot	266	3
Ian Wood*	5 10	10 7	Kirkby	Apprentice	Mansfield T	149	9
					Aldershot	14	1
Chris Ampofo	5 11	12 1	Paddington	Apprentice	West Ham U	—	—
(Contract cancelled)					Aldershot	4	—
Midfield							
Les Briley	5 6	11 0	Lambeth	Apprentice	Chelsea	—	—
					Hereford U	61	2
					Wimbledon	61	2
					Aldershot	157	3
Glen Burvill	5 9	10 10	Canning Town	Apprentice	West Ham U	—	—
					Aldershot	38	12
Giorgio Mazzon	5 11	12 2	Waltham Cross	Hertford T	Tottenham H	2	—
					Aldershot	45	3
Ian McDonald	5 9	11 9	Barrow	Apprentice	Barrow	35	2
					Workington	42	4
					Liverpool	—	—
					Colchester U (loan)	5	2
					Mansfield T	56	4
					York C	175	29
					Aldershot	123	19
Paul Shrubb	5 8	10 8	Guildford	Apprentice	Fulham	1	—
				Hellenic	Brentford	182	8
					Aldershot	72	1
Peter O'Sullivan	5 6	10 0	Colwyn Bay	Apprentice	Manchester U	—	—
(Contract cancelled Feb 1984)					Brighton & HA	411	36
				San Diego	Brighton & HA	24	2
					Fulham	46	1
					Charlton Ath (loan)	5	—
					Reading (loan)	9	—
					Aldershot	14	—
Forwards							
Dale Banton	5 8	11 0	Kensington	Apprentice	West Ham U	5	—
					Aldershot	91	43
Les Lawrence	6 0	13 5	Wolverhampton	Stourbridge	Shrewsbury T	14	2
				Telford U	Torquay U	189	45
					Port Vale	8	—
					Aldershot	39	23
Brian Lucas*	5 7	10 12	Farnborough	Amateur	Aldershot	125	19

Also retained: Mark Brown†, Gary McFarling†.

ARSENAL

Back row (left to right): Roy Johnson (Trainer), Don Howe (Coach), Graham Rix, John Kay, Raphael Meade, Lee Chapman, Chris Whyte, Danny O'Shea, Colin Hill, Peter Nicholas, Paul Gorman, Tony Woodcock, Terry Neill (Manager).
Front row: John Lukic, Alan Sunderland, Paul Davis, Charlie Nicholas, David O'Leary, Stewart Robson, Kenny Sansom, Brian McDermott, Brian Talbot, Pat Jennings.

Arsenal Stadium, Highbury, London N5. Telephone 01-226 0304. ***Ground Capacity:*** 60,000. ***Record attendance:*** 73,295 v Sunderland, Div 1, 9 March, 1935. ***Record receipts:*** £116,498 v Juventus, Cup-Winners' Cup semi-final, 9 April, 1980. ***Pitch measurements:*** 110yd×71yd.

Chairman: P. D. Hill-Wood. ***Vice-Chairman:*** D. Dein. ***Directors:*** Sir Robert Bellinger CBE, DSC, S. C. McIntyre MBE, FCIS, A. Wood, R. G. Gibbs, C. E. B. L. Carr, R. C. L. Carr, Sir Stanley Rous (President).

Manager: Don Howe. ***Managing Director:*** K. J. Friar.

Assistant Secretary: David Miles. ***Commercial Manager:*** J. Kelsey. ***Club Nickname:*** 'Gunners'.

Formed: 1886. ***Turned Professional:*** 1891. ***Ltd Co.:*** 1893.

Former Names: 1886–91, Royal Arsenal; 1891–1914, Woolwich Arsenal.

Former Grounds: 1886–87, Plumstead Common; 1887–88, Sportsman Ground; 1888–90, Manor Ground; 1890–93, Invicta Ground; 1893–1913, Manor Ground; 1913– Highbury.

Managers since 1946: George Allison, Tom Whittaker, Jack Crayston, George Swindin, Billy Wright, Bertie Mee, Terry Neill (7).

Record Victory: 12-0 v Loughborough T, Division 2, 12 March, 1900.

Record Defeat: 0-8 v Loughborough T, Division 2, 12 December, 1896.

Most League Points (2 for a win): 66, Division 1, 1930–31.

Most League Points (3 for a win): 71, Division 1, 1981–82.

Most League Goals: 127, Division 1, 1930–31.

Highest League Scorer in Season: Ted Drake, 42, 1934–35.

Most League Goals in Total Aggregate: Cliff Bastin, 150, 1930–47.

Most Capped Player: Pat Rice, 49, Northern Ireland.

Most League Appearances: George Armstrong, 500, 1960–77.

Record Transfer Fee Received: £1,250,000 from Crystal Palace for Clive Allen, August 1980.

Record Transfer Fee Paid: £1,250,000 to QPR for Clive Allen, June 1980.

ARSENAL 1983–84 LEAGUE RECORD

Match No.	Date	Venue	Opponents	Result	H/T Score	Lg. Pos.	Goalscorers	Attendance
1	Aug 27	H	Luton T	W 2-1	1-1	—	Woodcock, McDermott	39,348
2	29	A	Wolverhampton W	W 2-1	1-1	—	Nicholas 2 (1 pen)	18,571
3	Sept 3	A	Southampton	L 0-1	0-0	9		19,377
4	6	H	Manchester U	L 2-3	1-3	—	Woodcock, Talbot	42,704
5	10	H	Liverpool	L 0-2	0-1	12		41,896
6	17	A	Notts Co	W 4-0	2-0	11	Rix, Hunt (og), Talbot, Woodcock	10,217
7	24	H	Norwich C	W 3-0	1-0	8	Chapman, Sunderland 2	24,438
8	Oct 1	A	QPR	L 0-2	0-1	12		26,293
9	15	H	Coventry C	L 0-1	0-0	14		20,290
10	22	H	Nottingham F	W 4-1	2-0	12	Sunderland, Hill, Woodcock 2	22,870
11	29	A	Aston Villa	W 6-2	4-1	8	Woodcock 5, McDermott	23,678
12	Nov 5	H	Sunderland	L 1-2	0-1	12	Woodcock	26,064
13	12	A	Ipswich T	L 0-1	0-0	13		21,652
14	19	H	Everton	W 2-1	2-1	11	Sunderland, Robson	24,330
15	26	A	Leicester C	L 0-3	0-2	13		14,777
16	Dec 3	H	WBA	L 0-1	0-0	15		22,271
17	10	A	West Ham U	L 1-3	0-1	16	Whyte	25,118
18	17	H	Watford	W 3-1	1-0	12	Meade 3	25,104
19	26	A	Tottenham H	W 4-2	1-1	12	Nicholas 2, Meade 2	38,756
20	27	H	Birmingham C	D 1-1	0-0	12	Nicholas (pen)	25,642
21	31	H	Southampton	D 2-2	1-0	13	Cork, Nicholas (pen)	27,596
22	Jan 2	A	Norwich C	D 1-1	0-0	11	Woodcock	20,482
23	14	A	Luton T	W 2-1	1-0	11	Sansom, Woodcock	16,320
24	21	H	Notts Co	D 1-1	1-0	11	Nicholas	20,110
25	28	A	Stoke C	L 0-1	0-0	11		12,840
26	Feb 4	H	QPR	L 0-2	0-0	11		31,014
27	11	A	Liverpool	L 1-2	1-1	14	Rix	34,642
28	18	H	Aston Villa	D 1-1	1-0	13	Rix	26,640
29	25	A	Nottingham F	W 1-0	0-0	13	Mariner	20,045
30	Mar 3	A	Sunderland	D 2-2	1-1	12	Nicholas (pen), Woodcock	15,370
31	10	H	Ipswich T	W 4-1	1-0	8	Mariner 2, Talbot, Woodcock	24,000
32	17	A	Manchester U	L 0-4	0-2	12		48,942
33	24	H	Wolverhampton W	W 4-1	2-0	11	Woodcock, Rix, Nicholas (pen), Robson	18,612
34	31	A	Coventry C	W 4-1	1-1	8	Whyte, Robson, Talbot, Mariner	10,550
35	Apr 7	H	Stoke C	W 3-1	0-0	7	Nicholas, Mariner, Woodcock	21,211
36	9	A	Everton	D 0-0	0-0	—		21,174
37	21	H	Tottenham H	W 3-2	1-0	8	Robson, Nicholas, Woodcock	48,831
38	23	A	Birmingham C	D 1-1	1-0	—	Woodcock	11,164
39	28	H	Leicester C	W 2-1	0-0	6	Woodcock, Davis	24,143
40	May 5	A	WBA	W 3-1	2-1	6	Talbot, Mariner, Robson	13,566
41	7	H	West Ham U	D 3-3	2-3	6	Talbot, Woodcock, Mariner	33,347
42	12	A	Watford	L 1-2	1-1	6	Robson	22,007

Final League Position: 6th

GOALSCORERS

League (74): Woodcock 21, Nicholas 11 (5 pens), Mariner 7, Robson 6, Talbot 6, Meade 5, Rix 4, Sunderland 4, McDermott 2, Whyte 2, Chapman 1, Cork 1, Davis 1, Hill 1, Sansom 1, own goal 1.
Milk Cup (5): Nicholas 1, Rix 1, Robson 1, Sunderland 1, Woodcock 1.
FA Cup (2): Nicholas 1, Woodcock 1.

Milk Cup	Second Round	Plymouth Arg (a)	1-1
		(h)	1-0
	Third Round	Tottenham H (a)	2-1
	Fourth Round	Walsall (h)	1-2
FA Cup	Third Round	Middlesbrough (a)	2-3

Jennings	Robson	Sansom	Talbot	O'Leary	Hill	McDermott	Davis	Nicholas C.	Woodcock	Rix	Whyte	Sunderland	Chapman	Adams	Gorman	Meade	Kay	Caton	Madden	Allinson	Cork	Mariner	Sparrow	Lukic	Match No.
1	2	3	4	5	6	7	8	9	10	11															1
1	2	3	4	5	6	7	8	10	9	11															2
1	2	3	4	5	6	7*	8	10	9	11	12														3
1	2	3	4	5	6	7*	8	10	9	11		12													4
1	2	3	4	5	6		8	10	9	11		7													5
1	2	3	12	6	7		4	10*	9	11	5	8													6
1	2	3		5	6	12	8	10*		11	4	7	9												7
1	2	3		5	6		8	10		11	4	7	9												8
1	2	3		5	6	12	8	10		11	4*	7	9												9
1	2	3		5	6	12	8	10*	9	11	4	7													10
1	2*	3		5	6	12	8	10	9	11	4	7													11
1	2	3	8		6	12		10	9	11	4	7*		5											12
1	2	3		5	6		8	10	9	11	4	7*			12										13
1	2	3		5	6	9		10		11	4	7*			8	12									14
1	2	3		5			8	10	9	11*	4	7	12				6								15
1	2	3			6		8	10	9					5		12		4	7	11					16
1		3			2*		8	10	9		5					12	4	6	7	11					17
1		3			2		8	10	9		5					7		6		11	4				18
1	4*	3		5	2		8	10	9							7		6		11	12				19
1		3			2	12	8	10	9		5					7		6*		11	4				20
1		3		5	2		8	10	9							7		6		11	4				21
1		3		5	2		8	10	9							7		6		11	4				22
1		3	4	5			8	10	9	11						7	2	6							23
1		3	4			12	8	10	9	11				5*		7	2	6							24
1		3	4	5		7	8	10	9	11							2	6							25
1		3	4	5			8	10	9	11						7*	2	6			12				26
1		3	4	5	2		8	10	9	11								6		12	7*				27
1		3	4	5	2		8	10	9	11								6				7			28
1		3	4	5	2		7	8	10	11								6				9			29
1		3	4	5	2		7	8	10	11								6				9			30
1		3	4	5	2		7	8	10	11*								6		12		9			31
1	7	3	4	5	2			8	10	11								6				9			32
1	7	3	4	5	2			8	10	11								6				9			33
1*	7		4	5	2			8	10	11	6						12					9	3		34
	7		4	5	2			8*	10	11						12		6				9	3	1	35
	7	3	4	5	2			8	10	11								6				9		1	36
	7	3	4	5	2		12	8	10	11*								6				9		1	37
	7	3	4	5	2		11	8	10									6				9		1	38
1	7	3	4*	5	2		12	8	10	11								6				9			39
1	7*	3	4	5	2		12	8	10	11								6				9			40
1	7	3	4	5	2		12	8	10	11*								6				9			41
1	7	3	4	5	2		8			11						10		6				9			42
38	28	40	26	36	37	6	31	41	37	34	14	11	3	3	1	9	6	26	2	7	5	15	2	4	
			+ 1s			+ 7s	+ 4s				+ 1s	+ 1s	+ 1s		+ 1s	+ 4s	+ 1s			+ 2s	+ 2s				

FOOTBALL LEAGUE RECORD

1893 Elected to Division 2; 1904–13 Division 1; 1913–19 Division 2; 1919– Division 1.

HONOURS

Football League: Division 1 – Champions 1930–31, 1932–33, 1933–34, 1934–35, 1937–38, 1947–48, 1952–53, 1970–71; Runners-up 1925–26, 1931–32, 1972–73; Division 2 – Runners-up 1903–04. *FA Cup:* Winners 1929–30, 1935–36, 1949–50, 1970–71, 1978–79; Runners-up 1926–27, 1931–32, 1951–52, 1971–72, 1977–78, 1979–80. *Double Performed:* 1970–71. *League Cup:* Runners-up 1967–68, 1968–69. **European Competitions:** *Fairs Cup:* 1963–64, 1969–70 (winners), 1970–71; *European Cup:* 1971–72; *UEFA Cup:* 1978–79, 1981–82, 1982–83; *European Cup-Winners' Cup:* 1979–80 (runners-up).

COLOURS

Red shirts with white sleeves, white shorts, red and white stockings.

Change colours: Yellow shirts, blue shorts, yellow stockings.

ARSENAL

Player and Position	*Ht*	*Wt*	*Birthplace*	*Source*	*Clubs*	*League*	
						App.	*Gls*
Goalkeepers							
Pat Jennings	6 0	12 6	Newry	Newry T	Watford	48	—
					Tottenham H	472	—
					Arsenal	222	—
John Lukic	6 4	13 7	Chesterfield	Apprentice	Leeds U	146	—
					Arsenal	4	—
Rhys Wilmot	6 1	12 0	Newport	Apprentice	Arsenal	—	—
					Hereford U (loan)	9	—
Defenders							
Tony Adams	6 1	12 1	London	Apprentice	Arsenal	3	—
Gus Caesar	6 0	12 0	London	Apprentice	Arsenal	—	—
Tommy Caton	6 2	13 0	Liverpool	Apprentice	Manchester C	165	8
					Arsenal	26	—
Colin Hill	5 11	12 2	Hillingdon	Apprentice	Arsenal	44	1
John Kay	5 10	11 6	Sunderland	Apprentice	Arsenal	14	—
Martin Keown	6 1	12 4	Oxford	Apprentice	Arsenal	—	—
David O'Leary	5 11	11 3	London	Apprentice	Arsenal	308	9
Kenny Sansom	5 6	11 8	Camberwell	Apprentice	Crystal Palace	172	3
					Arsenal	164	4
Chris Whyte	6 1	11 10	London	Amateur	Arsenal	83	7
Paul Gorman *	5 10	11 8	Dublin	Apprentice	Arsenal	6	—
Danny O'Shea *	6 0	12 8	Kennington	Apprentice	Arsenal	6	—
					Charlton Ath (loan)	9	—
Brian Sparrow *	5 7	10 2	London	Apprentice	Arsenal	2	—
					Wimbledon (loan)	17	1
					Millwall (loan)	5	2
					Gillingham (loan)	5	1
Midfield							
Gary Campbell	5 10½	10 2	Belfast	Apprentice	Arsenal	—	—
David Cork	5 9	11 8	Doncaster	Apprentice	Arsenal	7	1
Paul Davis	5 8	9 7	London	Apprentice	Arsenal	126	10
Martin Hayes	6 0	11 8	Walthamstow	Apprentice	Arsenal	—	—
Peter Nicholas	5 8½	11 8	Newport	Apprentice	Crystal Palace	127	7
					Arsenal	60	1
					Crystal Palace (loan)	25	3
Graham Rix	5 9	11 0	Doncaster	Apprentice	Arsenal	267	34
Stewart Robson	5 11	11 13	Billericay	Apprentice	Arsenal	79	10
Brian Talbot	5 10	12 0	Ipswich	Apprentice	Ipswich T	177	25
					Arsenal	213	30
David Madden *	6 0	11 3	London	Apprentice	Southampton	—	—
					Bournemouth (loan)	5	—
					Arsenal	2	—
Tony Rees *	5 5	10 1	Swansea	Apprentice	Arsenal	—	—
Forwards							
Ian Allinson	5 10	11 0	Hitchin	Apprentice	Colchester U	308	69
					Arsenal	9	—
Terry Lee	5 11	11 3		Apprentice	Arsenal	—	—
Brian McDermott	5 8	9 12	Slough	Apprentice	Arsenal	61	12
					Fulham (loan)	3	—
Paul Mariner	6 0	12 6	Bolton	Chorley	Plymouth Arg	135	56
					Ipswich T	260	97
					Arsenal	15	7
Raphael Meade	5 10	11 9	Islington	Apprentice	Arsenal	33	11
Charlie Nicholas	5 10	11 0	Glasgow		Celtic	74	48
					Arsenal	41	11
Niall Quinn	6 4	12 4	Dublin		Arsenal	—	—
Tony Woodcock	5 10	11 0	Nottingham	Apprentice	Nottingham F	129	36
					Lincoln C (loan)	4	1
					Doncaster R (loan)	6	2
					IFC Cologne	81	28
					Arsenal	71	35
Alan Sunderland *	5 9	11 6¼	Mexborough	Apprentice	Wolverhampton W	158	29
					Arsenal	206	55
					Ipswich T (loan)	15	3

Apprentices: Gregory Allen, Jon Purdie, David Rocastle, Michael Thomas.
Also retained: Anthony Isaacs.

ASTON VILLA

Back row (left to right):
Tony Morley
Paul Rideout
Mark Walters
Andy Blair
Allan Evans
Alan Curbishley
Centre row:
Jim Williams (Physiotherapist)
Ray Walker
Mark Jones
Nigel Spink
Colin Gibson
Gary Williams
Gordon Cowans
Roy McLaren (Assistant Manager)
Front row:
Ken McNaught
Des Bremner
Steve McMahon
Tony Barton (Manager)
Gary Shaw
Peter Withe
Dennis Mortimer.

Villa Park, Trinity Rd, Birmingham B6 6HE. Telephone 021-327 6604. 24-hour answering service 021-328 1722. ***Ground capacity:*** 48,000. ***Record attendance:*** 76,588 v Derby Co, FA Cup 6th rd, 2 March, 1946. ***Record receipts:*** £211,155, FA Cup semi-final, Arsenal v Manchester U, 16 April, 1983. ***Club record:*** £165,481 European Cup semi-final v Juventus, 2 March, 1983. ***Pitch measurements:*** 115yd×75yd.

Chairman: H. D. Ellis. ***Directors:*** J. H. Kartz, J. A. Alderson, Dr D. H. Targett, A. T. Gill (President).

Manager: Graham Turner. ***Assistant Manager:*** Roy MacLaren.

Secretary: Steven Stride.

Commercial Manager: Tony Stephens.

Year Formed: 1874. ***Turned Professional:*** 1885. ***Ltd Co.:*** 1896.

Previous Grounds: 1874–76, Aston Park; 1876–97, Perry Barr; 1897– Villa Park.

Club Nickname: 'The Villans'.

Managers since 1946: Alex Massie, George Martin, Eric Houghton, Joe Mercer, Dick Taylor, Tommy Cummings, Tommy Docherty, Vic Crowe, Ron Saunders, Tony Barton (10).

Record Victory: 13-0 v Wednesbury Old Athletic, FA Cup 1st rd, 1886.

Record Defeat: 1-8 v Blackburn R, FA Cup 3rd rd, 1888–89.

Most League Points (2 for a win): 70, Division 3, 1971–72.

Most League Points (3 for a win): 68, Division 1, 1982–83.

Most League Goals: 128, Division 1, 1930–31.

Highest League Scorer in Season: 'Pongo' Waring, 49, Division 1, 1930–31.

Most League Goals in Total Aggregate: Harry Hampton, 213, 1904–20 and Billy Walker, 213, 1919–34.

Most Capped Player: Peter McParland 33 (34), Northern Ireland.

Most League Appearances: Charlie Aitken, 560, 1961–76.

Record Transfer Fee Received: £1,469,000 (£1,175,000 basic fee) from Wolverhampton W for Andy Gray, September 1979.

Record Transfer Fee Paid: £500,000 to Newcastle U for Peter Withe, May 1980.

ASTON VILLA 1983–84 LEAGUE RECORD

Match No.	Date	Venue	Opponents	Result	H/T Score	Lg. Pos.	Goalscorers	Attendance
1	Aug 27	H	WBA	W 4-3	3-3	—	Evans, Walters, Shaw, Ormsby	29,522
2	29	H	Sunderland	W 1-0	0-0	—	Walters	20,390
3	Sept 3	A	QPR	L 1-2	0-1	8	Withe	16,922
4	7	A	Nottingham F	D 2-2	1-1	—	Withe, Shaw	16,363
5	10	H	Norwich C	W 1-0	1-0	6	Mortimer	18,887
6	17	A	Liverpool	L 1-2	0-0	8	Gibson	34,246
7	24	H	Southampton	W 1-0	1-0	6	Withe	21,207
8	Oct 1	A	Luton T	L 0-1	0-0	11		12,747
9	15	H	Birmingham C	W 1-0	1-0	8	Withe	39,318
10	23	A	Wolverhampton W	D 1-1	1-0	9	Withe	13,202
11	29	H	Arsenal	L 2-6	1-4	14	Morley, Evans (pen)	23,678
12	Nov 5	A	Manchester U	W 2-1	1-0	11	Withe 2	45,077
13	12	H	Stoke C	D 1-1	0-1	8	Withe	19,272
14	19	H	Leicester C	W 3-1	2-1	6	Withe, Rideout, McMahon	19,024
15	26	A	Notts Co	L 2-5	0-2	9	Mortimer, Evans (pen)	8960
16	Dec 3	H	West Ham U	W 1-0	0-0	7	Rideout	21,297
17	10	A	Everton	D 1-1	0-0	10	Rideout	15,810
18	17	H	Ipswich T	W 4-0	1-0	7	Rideout, McMahon, Evans (pen), Withe	16,548
19	26	A	Watford	L 2-3	0-2	9	Curbishley, Walters	18,226
20	27	H	Tottenham H	D 0-0	0-0	9		30,125
21	31	H	QPR	W 2-1	0-0	7	Evans (pen), McMahon	19,978
22	Jan 2	A	Southampton	D 2-2	1-0	7	McMahon, Shaw	18,963
23	14	A	WBA	L 1-3	0-0	8	Shaw	20,399
24	20	H	Liverpool	L 1-3	1-0	9	Mortimer	19,566
25	Feb 4	H	Luton T	D 0-0	0-0	9		18,656
26	11	A	Norwich C	L 1-3	0-0	12	Shaw	14,392
27	18	A	Arsenal	D 1-1	0-1	11	Evans (pen)	26,640
28	25	H	Wolverhampton W	W 4-0	1-0	10	Withe 2, Birch, Walters	18,257
29	Mar 3	H	Manchester U	L 0-3	0-1	11		32,874
30	10	A	Stoke C	L 0-1	0-0	12		13,967
31	13	A	Coventry C	D 3-3	2-2	—	Evans (pen), Withe, Rideout	11,098
32	17	H	Nottingham F	W 1-0	0-0	8	McMahon	16,270
33	24	A	Sunderland	W 1-0	1-0	8	Walters	11,908
34	31	A	Birmingham C	L 1-2	1-1	10	Withe	23,993
35	Apr 7	H	Coventry C	W 2-0	1-0	9	Ormsby, Birch	15,318
36	14	A	Leicester C	L 0-2	0-1	9		13,666
37	18	A	Tottenham H	L 1-2	1-2	—	Walters	18,668
38	21	H	Watford	W 2-1	1-1	9	Mortimer, Foster	16,110
39	28	H	Notts Co	W 3-1	1-1	9	Walters 2, Withe	13,059
40	May 5	A	West Ham U	W 1-0	1-0	8	Mortimer	17,390
41	7	H	Everton	L 0-2	0-0	9		16,792
42	12	A	Ipswich T	L 1-2	1-1	9	Withe	20,043

Final League Position: 10th

GOALSCORERS

League (59): Withe 16, Walters 8, Evans 7 (6 pens), McMahon 5, Mortimer 5, Rideout 5, Shaw 5, Birch 2, Ormsby 2, Curbishley 1, Foster 1, Gibson 1, Morley.
Milk Cup (13): Evans 3 (1 pen), Gibson 2, Mortimer 2, Rideout 2, Walters 2, Shaw 1, Withe 1.
FA Cup (1): Withe 1.

Milk Cup	Second Round	Portsmouth (a)	2-2
		(h)	3-2
	Third Round	Manchester C (h)	3-0
	Fourth Round	WBA (a)	2-1
	Fifth Round	Norwich C (a)	2-0
	Semi-final	Everton (a)	0-2
		(h)	1-0
FA Cup	Third Round	Norwich C (h)	1-1
		(a)	0-3

Spink	Williams	Gibson	Evans	Ormsby	Mortimer	Curbishley	Shaw	Withe	McMahon	Walters	Blair	Birch	Rideout	Morley	Bremner	Jones	Day	Deacy	Walker	Kerr	Foster	Dorigo	Match No.
1	2	3	4	5	6	7	8	9	10	11													1
1	2	3	4	5		7	8	9		11	6	10											2
1	2	3	4	5	6	7	8	9	10	11*			12										3
1	2	3	4	5	6	7	8*	9	10	11			12										4
1	2	3	4	5	6	7		9	10	11			8										5
1	2	3	4	5	6	7		9	10	11*			8	12									6
1	2	3	4	5	6	7		9	10	8				11									7
1	2	3	4	5	6	7	12	9		8				11*	10								8
1	2	3	4	5	6	7		9	10	8				11*	12								9
1	2	3	4	5	6			9	10*	8			12	11	7								10
1	3		4	5	6			9	10	8				11	7	2							11
1	2	3	4	5	6			9	10			8	11			7							12
	2	3*	4	5	6			9	10	12		8	11			7	1						13
1	3*		4	5	6	12		9	10	8		7	11			2							14
1	3	11	4	5	6	10		9		12		7*	8			2							15
1	2	3*	4	5	6					8		7	9	11				12	10				16
	2		4	5	6				10	11		7	9				1	3	8				17
1	2		4	5	6	7		9	10	11			8					3					18
1	2		4	5	6	7		9	10	11			8					3					19
1	2*		4	5	6	7		9	10	11			8					3	12				20
1			4	5	6	7	8	9	10	11					2			3					21
1			4	5	6		8	9	10	11		7			2				3				22
1	2	3	4		6	7	8	9	10				11		5								23
1	2	3	4		6	7	8	9	10				11		5								24
1	2	3	4		6	7	8		10	11			9		5								25
	2	11	4		6	7	8						9		5		1	3	10				26
1	2	3	4		6	7	8	9	10	11					5								27
1	2	3		4	6	7		9	10	12		8	11*		5								28
1	2	3		4	6	7*		9	10	12		8	11		5								29
1	2	3	4	5	6			9	10	8		7	11										30
1*	2	3	4	5		6		9	10	8		7	11						12				31
	2	3	4	5		6		9	10	8		7	11				1						32
	2	3	4	5		6		9	10	8		7	11				1						33
	2	3*	4	5		6		9	10	8		7	11		12		1						34
	2		4	5	6				10	11	9	8			7		1	3					35
	2		4		6				10	11	9	8			7		1	3*		12	5		36
	2	3	4		6			9	10	11	8	7					1				5		37
	2	3	4		6			9	10	11	7	8					1				5		38
	2			4	6			9	10	11	7	8					1	3			5		39
	2			4	6			9	10	11*	7	8					1	3	12		5		40
	2			4	6			9	10		8				12		1	3	7	11*	5		41
	2			4	6			9	10	11*	7	8					1	3			5	12	42
28	40	28	36	34	37	25	11	36	37	33	9	22	22	6	14	5	14	12	5	1	7	0	
						+ 1s	+ 1s			+ 4s			+ 3s	+ 1s	+ 3s			+ 1s	+ 3s	+ 1s		+ 1s	

FOOTBALL LEAGUE RECORD

1888 Original Member of the League; 1936–38 Division 2; 1938–59 Division 1; 1959–60 Division 2; 1960–67 Division 1; 1967–70 Division 2; 1970–72 Division 3; 1972–75 Division 2; 1975– Division 1.

HONOURS

Football League: Division 1 – Champions 1893–94, 1895–96, 1896–97, 1898–99, 1899–1900, 1909–10, 1980–81; Runners-up 1888–89, 1902–03, 1907–08, 1910–11, 1912–13, 1913–14, 1930–31, 1932–33; Division 2 – Champions 1937–38, 1959–60; Runners-up 1974–75; Division 3 – Champions 1971–72. *FA Cup:* Winners 1887, 1895, 1897, 1905, 1913, 1920, 1957 (7 wins stands as the record); Runners-up 1892, 1924. *Double Performed:* 1896–97. *Football League Cup:* Winners 1961, 1975, 1977; Runners-up 1963, 1971. **European Competitions:** *European Cup:* 1981–82 (winners), 1982–83; *UEFA Cup:* 1975–76, 1977–78, 1983–84; *World Club Championship:* 1982–83; *European Super Cup:* 1982–83 (winners).

COLOURS

Claret shirts with light blue sleeves and trim, claret shorts with light blue trim, claret and blue stockings.

Change colours: White shirt with faint yellow/claret hoops, white shorts with yellow/claret stripe and white stockings with yellow/claret hoops.

ASTON VILLA

Player and Position	Ht	Wt	Birthplace	Source	Clubs	League	
						App.	Gls
Goalkeepers							
Mervyn Day	6 2	15 1	Chelmsford	Apprentice	West Ham U	194	—
					Orient	170	—
					Aston Villa	14	—
Kevin Poole	5 10½	11 12	Bromsgrove	Apprentice	Aston Villa	—	—
Nigel Spink	6 1½	14 6½	Chelmsford	Chelmsford C	Aston Villa	51	—
Defenders							
Darren Bradley	5 10	11 10	Birmingham	Apprentice	Aston Villa	—	—
Tony Dorigo	5 10	10 0	Melbourne	Apprentice	Aston Villa	1	—
Eamonn Deacy	5 8¾	10 9	Galway	Galway R	Aston Villa	33	1
					Derby Co (loan)	5	—
Allan Evans	6 1½	13 2	Dunfermline	Dunfermline U	Dunfermline Ath	98	14
					Aston Villa	234	35
Steve Foster	6 0	14 0	Portsmouth	Apprentice	Portsmouth	109	6
					Brighton & HA	172	6
					Aston Villa	7	1
Dean Glover	5 10	11 11	Birmingham	Apprentice	Aston Villa	—	—
Colin Gibson	5 8	10 11½	Bridport	Apprentice	Aston Villa	138	4
David Norton	5 7½	11 3	Cannock	Apprentice	Aston Villa	—	—
Brendan Ormsby	5 11	12 1	Birmingham	Apprentice	Aston Villa	71	2
Gary Williams	5 9	11 1	Wolverhampton	Apprentice	Aston Villa	151	—
					Walsall (loan)	9	—
Midfield							
Des Bremner	5 10	11 8	Aberchirder	Deveronvale	Hibernian	199	18
					Aston Villa	170	8
Paul Birch	5 6	10 9	West Bromwich	Apprentice	Aston Villa	22	2
Andy Blair	5 8	10 6	Kirkcaldy	Apprentice	Coventry C	93	6
					Aston Villa	34	—
					Wolverhampton W (loan)	10	—
Gordon Cowans	5 7½	10 5½	Co Durham	Apprentice	Aston Villa	256	41
Alan Curbishley	5 10½	11 10	Forest Gate	Apprentice	West Ham U	85	5
					Birmingham C	130	11
					Aston Villa	33	1
Dennis Mortimer	5 10	12 4	Liverpool	Apprentice	Coventry C	193	10
					Aston Villa	311	31
Steve McMahon	5 9	12 1½	Liverpool	Apprentice	Everton	100	11
					Aston Villa	37	5
Leigh Palin	5 10	11 1	Worcester	Apprentice	Aston Villa	—	—
Ray Walker	5 10	12 0	North Shields	Apprentice	Aston Villa	9	—
Forwards							
Andy Greenhalgh	6 1	12 1½	South Africa	Apprentice	Birmingham C	—	—
					Aston Villa	—	—
Paul Kerr	5 8½	11 3½	Portsmouth	Apprentice	Aston Villa	2	—
Tony Obi	5 6	9 3	Birmingham	Apprentice	Aston Villa	—	—
Paul Rideout	6 0	12 8	Bournemouth	Apprentice	Swindon T	95	38
					Aston Villa	25	5
Gary Shaw	5 9¾	12 0	Birmingham	Apprentice	Aston Villa	148	58
Mark Walters	5 9	11 5	Birmingham	Apprentice	Aston Villa	60	9
Peter Withe	6 1½	13 0	Liverpool	Skelmersdale	Southport	3	—
					Preston NE	—	—
					Barrow	1	—
				Pt Elizabeth and Arcadia S	Wolverhampton W	17	3
					Birmingham C	35	9
					Nottingham F	75	28
					Newcastle U	76	25
					Aston Villa	142	62
Karl Foster†	5 9	10 6	Birmingham	Apprentice	Shrewsbury T	2	—
					Aston Villa	—	—

Apprentices: Dale Belford, Bernard Gallacher, Matthew Hellin, Peter Howell, Paul Hutchings, Gregor McKenzie, David McMahon, Derek Mitchell, Jeremiah O'Connell, Philip Robinson, Paul Shipley.
Also retained: Darren Giles†.

Division 2 BARNSLEY

Back row (left to right): Carl Airey, Ian Evans, Bobby Horn, Nicky Law, Tony Cunningham.
Centre row: Eric Winstanley (Coach), Ronnie Glavin, Wayne Goodison, Stephen Shutt, Stuart Gray, Mick McCarthy, Winston Campbell, Joe Joyce, Norman Rimmington (Physiotherapist), Bobby Collins (Youth Coach).
Front row: Derrick Parker, Mick McGuire, David Wilkes, Norman Hunter (Manager), Billy Ronson, Phil Chambers, Alan Birch.

Oakwell Ground, Grove St, Barnsley. Telephone Barnsley (0226) 295353. ***Ground Capacity:*** 35,554 (15,000 under cover). ***Record attendance:*** 40,255 v Stoke C, 15 Feb, 1936, FA Cup 5th rd. ***Record receipts:*** £16,146 v Rotherham U, 16 Dec, 1978, FA Cup 2nd rd. ***Pitch measurements:*** 110yd×75yd.

Chairman: G. Buckle LLB. ***Directors:*** A. Raynor JP (Vice-Chairman), R. F. Potter, G. Pallister, N. W. B. Moody JP, C. Williams, J. Steele, J. A. Dennis, C. B. Taylor.

Secretary: Michael Spinks. ***Commercial Manager:*** G. Whewall. ***Team Manager:*** Bobby Collins. ***Coach:*** E. Winstanley.

Year Formed: 1887. ***Turned Professional:*** 1888. ***Ltd Co.:*** 1899.

Previous Name: Barnsley St Peter's.

Club Nickname: 'The Tykes' or 'Reds'.

Managers since 1946: Angus Seed, Tim Ward, Johnny Steele, John McSeveney, Jim Iley, Allan Clarke, Norman Hunter (7).

Record Victory: 9-0 v Loughborough T, Division 2, 28 January, 1899 and v Accrington Stanley, Division 3(N), 3 February, 1934.

Record Defeat: 0-9 v Notts Co, Division 2, 19 November, 1927.

Most League Points (2 for a win): 67, Division 3(N), 1938–39.

Most League Points (3 for a win): 67, Division 2, 1981–82.

Most League Goals: 118, Division 3(N), 1933–34.

Highest League Scorer in Season: Cecil McCormack, 33, Division 2, 1950–51.

Most League Goals in Total Aggregate: Ernest Hine, 123, 1921–26 and 1934–38.

Most Capped Player: Eddie McMorran, 9 (15), Northern Ireland.

Most League Appearances: Barry Murphy, 514, 1962–78.

Record Transfer Fee Received: £69,000 from West Ham U for Anton Otulakowski, October 1976.

Record Transfer Fee Paid: £95,000 to Crystal Palace for Ian Evans, March 1980 and to Wolverhampton W for Alan Birch, February 1982.

BARNSLEY 1983–84 LEAGUE RECORD

Match No.	*Date*	*Venue*	*Opponents*	*Result*	*H/T Score*	*Lg. Pos.*	*Goalscorers*	*Attendance*
1	Aug 27	H	Fulham	W 3-0	1-0	—	Wilkes 2, Gray	9851
2	Sept 3	A	Manchester C	L 2-3	1-2	13	Chambers, Gray	25,105
3	6	A	Portsmouth	L 1-2	0-1	—	Gray	12,804
4	10	H	Middlesbrough	L 0-2	0-0	19		10,039
5	17	A	Shrewsbury T	L 2-3	1-2	20	Gray, Cunningham	3867
6	24	H	Newcastle U	D 1-1	0-0	20	Cunningham	14,085
7	27	H	Grimsby T	W 3-1	2-0	—	Gray, Geddis 2	10,966
8	Oct 1	A	Cardiff C	W 3-0	1-0	11	Glavin 2, Geddis	6433
9	8	A	Derby Co	W 2-0	0-0	6	Glavin, Cunningham	12,696
10	15	H	Huddersfield T	D 2-2	2-0	7	Geddis, Cunningham	14,096
11	22	H	Leeds U	L 0-2	0-0	10		18,236
12	29	A	Crystal Palace	W 1-0	1-0	9	May	6377
13	Nov 5	A	Sheffield W	L 0-2	0-1	13		27,491
14	12	H	Swansea C	W 3-2	1-0	8	Glavin, Gray 2 (1 pen)	8161
15	19	A	Charlton Ath	L 2-3	1-1	11	Geddis, Glavin	4582
16	26	H	Brighton & HA	W 3-1	3-1	9	Gray (pen), Airey 2	7705
17	Dec 3	A	Oldham Ath	L 0-1	0-1	10		5475
18	10	H	Chelsea	D 0-0	0-0	11		10,300
19	17	A	Carlisle U	L 2-4	2-3	13	Airey, Joyce	4812
20	26	H	Cambridge U	W 2-0	0-0	11	McGuire, Law	7486
21	28	A	Blackburn R	D 1-1	1-0	—	Glavin	8954
22	31	H	Manchester C	D 1-1	0-1	11	Geddis	17,148
23	Jan 2	A	Newcastle U	L 0-1	0-1	13		29,833
24	14	A	Fulham	L 0-1	0-0	14		5085
25	Feb 4	H	Cardiff C	L 2-3	0-1	16	McGuire, Geddis	7107
26	11	A	Middlesbrough	L 1-2	0-0	18	Glavin	7480
27	18	H	Crystal Palace	D 1-1	1-0	18	Geddis	6233
28	25	A	Leeds U	W 2-1	0-1	14	Glavin, Johnson	19,138
29	Mar 3	H	Sheffield W	L 0-1	0-1	17		20,322
30	10	A	Swansea C	L 0-1	0-0	18		4864
31	13	H	Shrewsbury T	W 3-0	1-0	—	Geddis, Glavin, Campbell	5576
32	17	H	Portsmouth	L 0-3	0-1	17		7030
33	31	H	Derby Co	W 5-1	1-0	17	McGuire 2, Plummer, Ronson, Glavin	6500
34	Apr 7	A	Huddersfield T	W 1-0	1-0	15	Geddis	9657
35	10	A	Grimsby T	L 0-1	0-0	—		6934
36	14	H	Charlton Ath	W 2-0	0-0	14	Glavin, McGuire (pen)	6321
37	21	A	Cambridge U	W 3-0	1-0	12	Geddis 2, Ronson	2200
38	23	H	Blackburn R	D 0-0	0-0	—		7123
39	28	A	Brighton & HA	L 0-1	0-0	13		8975
40	May 5	H	Oldham Ath	L 0-1	0-1	15		5539
41	7	A	Chelsea	L 1-3	0-1	15	Geddis	29,541
42	12	H	Carlisle U	W 2-1	0-1	14	Geddis, Campbell	4512

Final League Position: 14th

GOALSCORERS

League (57): Geddis 14, Glavin 11, Gray 8 (2 pens), McGuire 5 (1 pen), Cunningham 4, Airey 3, Campbell 2, Ronson 2, Wilkes 2, Chambers 1, Johnson 1, Joyce 1, Law 1, May 1, Plummer 1.
Milk Cup (0).
FA Cup (0).

Milk Cup	Second Round	Walsall (a)	0-1
		(h)	0-2
FA Cup	Third Round	Sheffield W (a)	0-1

Horn	Joyce	Chambers	Glavin	Law	McCarthy	Wilkes	Campbell	Ronson	Cunningham	Gray	May	Airey	McGuire	Findlay	Geddis	Rhodes	Fletcher	Whitehouse	Semley	Pickering	Lowe	Johnson	Jeffels	Thomas	Futcher	Plummer	Agnew	Match No.
1	2	3	4	5	6	7	8	9	10	11																		1
1	2	3	4		6	7	8	9	10	11	5																	2
1	2	3	4		6	7	8	9	10	11	5																	7
1	2	3	4		6	7	8*	9	10	11	5	12																4
1	2	3			6	7		9	10	11	5	8	4															5
	2	3	4	6		7			10	11	5	9	8	1														6
	2	3	4	6		7			10	11	5	12	8	1	9*													7
	2	3	4	6		7			10	11	5		8	1	9													8
	2	3	4	6				7	10	11	5		8	1	9													9
	2	3	4	6				7	10	11	5		8	1	9													10
	2	3		6		12	7	4	10	11*	5		8	1	9													11
	4	3		2	6	7	11		10		5		8		9	1												12
	4	3	12	2	6	7*	11		10		5		8		9	1												13
	7	3	4	2	6					11	5	10	8		9	1												14
	7	3	4	2	6					11	5	10	8		9	1												15
	4	3		2	6		7			11	5	10	8		9	1												16
	7	3	4	2*	6			12		11	5	10	8		9	1												17
	2	3	4	12	6		7	8		11*	5	10			9	1												18
	7	3	4	6				8			5	10			9	1	2	11										19
	2	3	4	6			11	8			5	10	7		9	1												20
	2	3	4	6*			11	8			5	10	7		9	1			12									21
	2	3	4				11	8			5	10*	7		9	1			12	6								22
	2	3	4				11	8			5	10*	7		9	1			12	6								23
	4	3		2			11	8			5		7		9	1		12		6	10*							24
	2	3	4	6			11	8			5		7		9	1						10						25
	2*	3	4	6			11	8			5	12	7		10	1						9						26
		3	4	2			11	8			5	9	7		10	1							6					27
		3	4	2			11	8			5	9	7			1						10	6					28
	12	3	4	2			11	8			5		7			1			9*			10	6					29
	2	3	4	6			11	8			5		7		10	1								9				30
	2	3	4	6			11				5	10	7		9	1								8				31
	2	3	4*	6			11			12	5	9	7		10	1								8				32
	2	3	4					7			5	12	8		10	1								9	6	11*		33
	2	3*	4				11	7			5	12	8		9	1								10	6			34
	2		4*	3			11	7			5	12	8		10	1								9	6			35
	2		4	3			11	7			5	9*	8			1								10	6		12	36
	2		4	3			11	7			5	12	8		10*	1								9	6			37
	2		4	3			11	7			5	9*	8			1								10	6	12		38
	2	3	4				11	7			5	9	8			1								10	6			39
	2	3	4				11	7			5		8		10	1								9	6			40
	2	3					11	7			5	4	8		10	1								9	6			41
	2			3			11	7			5		8		10	1					9			4	6			42
5	39	37	34	30	12	10	31	31	13	16	41	20	36	6	31	31	1	1	1	3	2	4	3	13	10	1	0	
	+ 1s		+ 1s	+ 1s		+ 1s		+ 1s		+ 1s		+ 7s						+ 1s	+ 3s							+ 1s	+ 1s	

FOOTBALL LEAGUE RECORD

1898 Elected to Division 2; 1932–34 Division 3(N); 1934–38 Division 2; 1938–39 Division 3(N); 1946–53 Division 2; 1953–55 Division 3(N); 1955–59 Division 2; 1959–65 Division 3; 1965–68 Division 4; 1968–72 Division 3; 1972–79 Division 4; 1979–81 Division 3; 1981– Division 2.

HONOURS

Football League: best season: 3rd, Division 2, 1914–15, 1921–22; Division 3(N) – Champions 1933–34, 1938–39, 1954–55; Runners-up 1953–54; Diision 3 – Runners-up 1980–81; Division 4 – Runners-up 1967–68; Promoted 1978–79. *FA Cup:* Winners 1912; Runners-up 1910. *Football League Cup:* best season: 5th rd, 1981–82.

COLOURS

Red shirts, white shorts, red stockings. **Change colours:** White shirts, black shorts, white stockings.

BARNSLEY

Player and Position	*Ht*	*Wt*	*Birthplace*	*Source*	*Clubs*	*League App.*	*League Gls*
Goalkeepers							
Bobby Horn *	6 2	14 6	Westminster	Apprentice	Crystal Palace	—	—
					Barnsley	67	—
					Cambridge U (loan)	8	—
Ian Ironside	6 1	11 9	Sheffield	Local	Barnsley	—	—
Andy Phodes	6 1	13 2	Doncaster	Apprentice	Barnsley	31	—
Defenders							
Phil Chambers	5 7½	11 1	Barnsley	Apprentice	Barnsley	436	8
Paul Cross	5 7	9 6	Barnsley	Apprentice	Barnsley	—	—
Mark Fletcher *	5 8	11 0	Barnsley	Apprentice	Barnsley	1	—
Paul Futcher	6 1	12 3	Chester	Apprentice	Chester	20	—
					Luton T	131	1
					Manchester C	37	—
					Oldham Ath	98	1
					Derby Co	35	—
					Barnsley	10	—
Wayne Goodison	5 8	11 7	Wakefield	Apprentice	Barnsley	3	—
Simon Jeffels	6 1	11 8	Barnsley	Apprentice	Barnsley	3	—
Joe Joyce	5 9	10 5	Consett	Amateur	Barnsley	133	2
Nicky Law	6 0	13 5	Greenwich	Apprentice	Arsenal	—	—
					Barnsley	78	1
Larry May	6 1	12 4	Birmingham	Apprentice	Leicester C	187	12
					Barnsley	41	1
Ian Evans	6 2½	12 6	Egham	Apprentice	QPR	39	2
(Contract cancelled December 1983)					Crystal Palace	137	14
					Barnsley	102	3
					Exeter C (loan)	4	—
					Cambridge U (loan)	1	—
Midfield							
Ronnie Glavin	5 10	12 6	Glasgow	Lochend R	Partick Th	95	25
					Celtic	102	36
					Barnsley	176	73
Craig Marshall	6 0	11 7	Mexborough	Apprentice	Barnsley	—	—
Mick McGuire	5 7	10 12	Blackpool	Amateur	Coventry C	72	1
					Norwich C	182	11
					Barnsley	43	6
Billy Ronson	5 5	9 5	Fleetwood	Apprentice	Blackpool	128	12
					Cardiff C	90	4
					Wrexham	32	1
					Barnsley	71	3
Steve Shutt *	5 10	10 4	Barnsley	Apprentice	Barnsley	1	—
Gwyn Thomas	5 7	11 5	Swansea	Apprentice	Leeds U	89	3
					Barnsley	13	—
Dean Whitehouse *	5 5	9 4	Mexborough	Apprentice	Barnsley	2	—
					Oldham (loan)	—	—
Forwards							
Steve Agnew	5 9	10 6	Shipley	Apprentice	Barnsley	1	—
Carl Airey	6 0½	12 6	Wakefield	Apprentice	Barnsley	38	5
					Bradford C (loan)	5	—
Winston Campbell	5 8	11 6	Sheffield	Apprentice	Barnsley	57	5
					Doncaster R (loan)	3	—
David Geddis	6 0	11 8	Carlisle	Apprentice	Ipswich T	43	5
					Luton T (loan)	13	4
					Aston Villa	47	12
					Luton T (loan)	4	—
					Barnsley	31	14
Stuart Gray	6 0	11 2	Withernsea	Local	Nottingham F	49	3
					Bolton W (loan)	10	—
					Barnsley	17	8
Simon Lowe	6 0½	12 3	Westminster		Barnsley	2	—
Calvin Plummer	5 8	10 7	Nottingham	Apprentice	Nottingham F	12	2
					Chesterfield	28	7
					Derby Co	27	3
					Barnsley	2	1
Alan Semley	6 0½	11 0	Barnsley	Apprentice	Barnsley	4	—
David Wilkes	5 8	10 2	Barnsley	Apprentice	Barnsley	17	2
					Halifax T (loan)	4	—

Apprentices: Dean Croft, Ian Knight, Mark Ogley, Glen Peel.

BIRMINGHAM CITY

Back row (left to right): Ian Handysides, Wayne Mumford, Mick Halsall, Les Phillips, Pat Van Den Hauwe.
Centre row: Graham Doig (Physiotherapist), Mick Ferguson, Jim Blyth, Noel Blake, Tony Coton, Dave Langan, Keith Leonard (Coach).
Front row: Mick Harford, Robert Hopkins, Jim Hagan, Ron Saunders (Manager), Kevan Broadhurst, Billy Wright, Mark Dennis.

St Andrews, Birmingham B9 4NH. Telephone 021-772 0101/2689, (Information Service) 021-773 7161. ***Ground capacity:*** 45,000 (9,009 seats). ***Record Attendance:*** 66,844 v Everton, FA Cup 5th rd, 11 Feb, 1939. ***Record receipts:*** £110,000 v Watford, FA Cup 6th rd, 10 March, 1984. ***Pitch measurements:*** 115yd×75yd. ***Match tickets:*** Bookable three weeks in advance.

Chairman: C. K. Coombs. ***Vice Chairman:*** J. F. Wiseman. ***Directors:*** N. B. A. Bosworth LLB, H. Parkes. ***Secretary:*** A. R. Waterhouse. ***Promotions Manager:*** D. Blee

Manager: Ron Saunders. ***Coach:*** K. Leonard.

Year Formed: 1875. ***Turned Professional:*** 1885. ***Ltd Co.:*** 1888.

Previous Grounds: Waste ground near Arthur St, 1875; Muntz St, Small Heath, 1877; St Andrews, 1906.

Previous Names: 1875–88, Small Heath Alliance; 1888, dropped 'Alliance'; became Birmingham 1905; became Birmingham City 1945.

Club Nickname: 'Blues'.

Managers since 1946: Ted Goodier, Harry Storer, Bob Brocklebank, Arthur Turner, Pat Beasley, Gil Merrick, Joe Mallett, Stan Cullis, Fred Goodwin, Willie Bell, Sir Alf Ramsey, Jim Smith (12).

Record Victory: 12-0 v Walsall Town Swifts, Division 2, 17 December, 1892 and v Doncaster R, Division 2, 11 April, 1903.

Record Defeat: 1-9 v Sheffield W, Division 1, 13 December, 1930 and v Blackburn R, Division 1, 5 January, 1895.

Most League Points (2 for a win): 59, Division 2, 1947–48.

Most League Points (3 for a win): 50, Division 1, 1982–83.

Most League Goals: 103, Division 2, 1893–94 (only 28 games).

Highest League Scorer in Season: Joe Bradford, 29, Division 1, 1927–28.

Most League Goals in Total Aggregate: Joe Bradford, 249, 1920–35.

Most Capped Player: Malcolm Page, 28, Wales.

Most League Appearances: Gil Merrick, 486, 1946–60.

Record Transfer Fee Received: £975,000 from Nottingham F for Trevor Francis, February 1979.

Record Transfer Fee Paid: £350,000 to Derby Co for David Langan, June 1980.

BIRMINGHAM CITY 1983–84 LEAGUE RECORD

Match No.	Date	Venue	Opponents	Result	H/T Score	Lg. Pos.	Goalscorers	Attendance
1	Aug 27	A	West Ham U	L 0-4	0-3	—		19,729
2	30	A	Notts Co	L 1-2	1-1	—	Harford	11,031
3	Sept 3	H	Watford	W 2-0	1-0	17	Hopkins, Halsall	11,931
4	6	H	Stoke C	W 1-0	1-0	—	Blake (pen)	13,728
5	10	A	Wolverhampton W	D 1-1	1-1	11	Wright (pen)	15,933
6	17	H	Ipswich T	W 1-0	0-0	10	Gayle	13,159
7	24	A	Everton	D 1-1	1-0	12	Gayle	15,253
8	Oct 1	H	Leicester C	W 2-1	2-0	8	Rees, Harford	15,212
9	15	A	Aston Villa	L 0-1	0-1	12		39,318
10	22	H	Tottenham H	L 0-1	0-0	15		19,016
11	29	A	WBA	W 2-1	1-0	13	Gayle, Harford	20,224
12	Nov 5	H	Coventry C	L 1-2	1-1	14	Blake	16,169
13	12	A	Luton T	D 1-1	1-1	14	Hopkins	11,111
14	19	A	QPR	L 1-2	0-0	15	Harford	10,824
15	26	H	Sunderland	L 0-1	0-0	16		11,948
16	Dec 3	A	Liverpool	L 0-1	0-0	17		24,791
17	10	H	Norwich C	L 0-1	0-1	17		9971
18	17	A	Southampton	L 1-2	1-1	17	Stevenson	15,248
19	26	H	Nottingham F	L 1-2	1-0	19	Rogers	14,482
20	27	A	Arsenal	D 1-1	0-0	19	Hopkins	25,642
21	31	A	Watford	L 0-1	0-0	19		14,359
22	Jan 2	H	Everton	L 0-2	0-0	19		10,004
23	14	H	West Ham U	W 3-0	1-0	19	Hopkins, Halsall, Harford	10,334
24	21	A	Ipswich T	W 2-1	1-1	19	Harford, Butcher (og)	12,900
25	Feb 4	A	Leicester C	W 3-2	2-0	19	Peake (og), Gayle, Wright (pen)	13,770
26	7	H	Manchester U	D 2-2	1-1	—	Hopkins, Wright (pen)	19,957
27	11	H	Wolverhampton W	D 0-0	0-0	18		14,319
28	25	A	Tottenham H	W 1-0	0-0	15	Harford	23,564
29	28	H	WBA	W 2-1	2-0	—	Rees, Broadhurst	16,780
30	Mar 3	A	Coventry C	W 1-0	1-0	14	Gayle	13,705
31	17	A	Stoke C	L 1-2	0-1	15	Gayle	13,506
32	20	H	Luton T	D 1-1	0-1	—	Wright (pen)	9592
33	24	H	Notts Co	D 0-0	0-0	13		9040
34	31	H	Aston Villa	W 2-1	1-1	12	Stevenson, Gayle	23,993
35	Apr 7	A	Manchester U	L 0-1	0-1	15		39,891
36	14	H	QPR	L 0-2	0-1	15		10,255
37	21	A	Nottingham F	L 1-5	0-2	17	Harford	15,323
38	23	H	Arsenal	D 1-1	0-1	—	Kuhl	11,164
39	28	A	Sunderland	L 1-2	0-1	18	Wright (pen)	13,061
40	May 5	H	Liverpool	D 0-0	0-0	19		18,809
41	7	A	Norwich C	D 1-1	0-0	18	Gayle	13,601
42	12	H	Southampton	D 0-0	0-0	20		16,455

Final League Position: 20th

GOALSCORERS

League (39): Gayle 8, Harford 8, Hopkins 5, Wright 5 (5 pens), Blake 2 (1 pen), Halsall 2, Rees 2, Stevenson 2, Broadhurst 1, Kuhl 1, Rogers 1, own goals 2.
Milk Cup (13): Harford 5, Gayle 2, Hopkins 2, Handysides 1, Phillips 1, Rees 1, own goals 1.
FA Cup (9): Wright 3 (3 pens), Harford 2, Hopkins 1, Kuhl 1, Rees 1, own goals 1.

Milk Cup	Second Round	Derby Co (a)	3-0
		(h)	4-0
	Third Round	Notts Co (h)	2-2
		(a)	0-0
		(h)	0-0
		(a)	3-1
	Fourth Round	Liverpool (h)	1-1
		(a)	0-3
FA Cup	Third Round	Sheffield U (a)	1-1
		(h)	2-0
	Fourth Round	Sunderland (a)	2-1
	Fifth Round	West Ham U (h)	3-0
	Sixth Round	Watford (h)	1-3

Coton	Hagan	Stevenson	Blake	Wright	Broadhurst	Handysides	Phillips	Harford	Van Den Hauwe	Hopkins	Rees	Halsall	McCarrick	Gayle	Mumford	Rogers	Kuhl	Muir	Linton	Kendall	Roberts	Match No.
1	2	3	4	5	6	7*	8	9	10	11	12											1
1	2		4	5	6	12	8	9	3	11	7*	10										2
1	2		4	5	6		8	9	3	11	7	10										3
1	2		4	5	6		8	9	3	11	7*	10	12									4
1	2		4	5	6		8	9	3	11	7*	10		12								5
1		12	4	5	6		8	9	3		11*	10		7	2							6
1		12	4	5	6*		8	9	3		11	10		7	2							7
1	2		4	5			8	9	3	11	6	10		7								8
1	2	12	4	5	6*			9	3	11	8	10		7								9
1	2	6	4	5			12	9	3	11	8*	10		7								10
1	2	6	4	5			8	9	3	11		10		7								11
1	2	6	4	5			8	9	3	11		10		7		12						12
1	2	6	4	5		10	8		3	11				7			9					13
1	2	6	4	5		10	8	9	3	11				7								14
1	2	6	4	5		10	8	9	3	11				7								15
1	2			5			8	9	3	11		6		7			4	10				16
1	2	6	4	5			8	9	3			10		7			11					17
1	2	6	4	5			8	9	3		10			7*			11		12			18
1	2		4	5				9	3	11	7				12	10	8*		6			19
1	2*	8	4	5				9	3	11	7				12	10			6			20
1		6	4	5	3			9	8	11	7			10					2			21
1		8	4	5	6		12	9	3	11	7				2	10*						22
1		2	4	5	6			9	3	11		10		7			8					23
1			4	5	6			9	3	11*	12	10	2	7			8					24
1			4	5	6			9	3	11		10	2	7			8					25
1		12	4	5	6			9	3	11		10	2	7			8*					26
1		8	4	5	6		10	9	3	11	7		2									27
1	6	10	4	5			11	9	3		7		2				8					28
1	12	10	4	5	6			9	3		11*		2	7			8					29
1	12	10	4	5	6			9	3*	11			2	7			8					30
1	3		4	5	6			9	10	11			12	7			8*				2	31
1	3		4	5	6			9	8	11	10			7							2	32
1	3		4		6*			9	5	11	10		12	7			8				2	33
1	3	6	4						8	11		10	9	7			5				2	34
1	3	6	4	5				9	8			10	11*	7			12				2	35
1	12	8	4	5	6*			9	3		11	10		7							2	36
1	11	8	4	5	12			9	3				10*	7			6				2	37
	4			5	6*			9	3	11			2	7		10	12			1	8	38
1	4			5				9	3		11		2	7		10	8				6	39
1	2		4	5				9	3	11				7		10	8				6	40
1	2		4	5				9	3	11	12			7		10	8*				6	41
1	2		4	5					3	11	9	6		7		10	8					42
41	30	21	39	40	22	4	18	39	42	32	22	21	12	32	3	8	20	1	3	1	11	
	+ 3s	+ 4s			+ 1s	+ 1s	+ 2s				+ 3s		+ 3s	+ 1s	+ 2s	+ 1s	+ 2s		+ 1s			

FOOTBALL LEAGUE RECORD

Division 1: 1894–96; 1901–02; 1903–08; 1921–39; 1948–50; 1955–65; 1972–79; 1980–84. Division 2: 1892–94; 1896–1901; 1902–03; 1908–21; 1946–48; 1950–55; 1965–72; 1979–80; 1984–.

HONOURS

Football League: Division 1 best season: 6th, 1955–56; Division 2 – Champions 1892–93, 1920–21, 1947–48, 1954–55; Runners-up 1893–94, 1900–01, 1902–03, 1971–72. *FA Cup:* Runners-up 1931, 1956. *Football League Cup:* Winners 1963. **European Competitions:** *European Fairs Cup:* 1955–58, 1958–60 (runners-up), 1960–61 (runners-up), 1960-62.

COLOURS

Royal blue shirts, white shorts, red stockings.
Change colours: White shirts, blue shorts, red stockings.

BIRMINGHAM CITY

Player and Position	Ht	Wt	Birthplace	Source	Clubs	League	
						App.	Gls
Goalkeepers							
Jim Blyth	6 1	13 3	Perth	Apprentice	Preston NE	1	—
					Coventry C	151	—
					Hereford U (loan)	7	—
					Birmingham C	14	—
Tony Coton	6 1	11 8	Tamworth	Mile Oak	Birmingham C	87	—
					Hereford U (loan)	—	—
Mark Kendall *	6 0	12 10	Nuneaton	Apprentice	Aston Villa	—	—
					Northampton T	11	—
					Birmingham C	1	—
Defenders							
Noel Blake	6 0	13 5	Kingston, Jamaica		Walsall	—	—
					Aston Villa	4	—
					Shrewsbury T (loan)	6	—
					Birmingham C	76	5
Jim Hagan	5 10	10 9	Monkstown	Larne	Coventry C	13	—
					Torquay U (loan)	7	—
				Detroit E and Seiko	Coventry C	3	—
					Birmingham C	65	—
Brian Roberts	5 8	11 7	Manchester	Apprentice	Coventry C	215	1
					Hereford U (loan)	5	—
					Birmingham C	11	—
Pat Van Den Hauwe	6 0	10 8	Dendermonde	Apprentice	Birmingham C	117	1
Billy Wright	5 11	11 0	Liverpool	Amateur	Everton	166	10
					Birmingham C	40	5
David Langan *	5 10	11 2	Dublin	Apprentice	Derby Co	143	1
					Birmingham C	92	3
Mark McCarrick *	5 8	10 8	Liverpool	Witton Alb	Birmingham C	15	—
Kevan Broadhurst	5 10	11 2	Dewsbury	Apprentice	Birmingham C	154	10
					Walsall (loan)	3	—
Midfield							
Howard Gayle	5 10	10 9	Liverpool	Local	Liverpool	4	1
					Fulham (loan)	14	—
					Birmingham C (loan)	13	1
					Newcastle U (loan)	8	2
					Birmingham C	33	8
Mick Halsall	5 10	11 4	Bootle	Apprentice	Liverpool	—	—
					Birmingham C	33	3
Robert Hopkins	5 7	10 5	Birmingham	Apprentice	Aston Villa	3	1
					Birmingham C	43	7
Martin Kuhl	5 11	11 13	Frimley	Apprentice	Birmingham C	24	1
Byron Stevenson	6 1	11 0	Llanelli	Apprentice	Leeds U	95	4
					Birmingham C	68	3
Wayne Mumford *	5 8	11 2	Rhymney	Apprentice	Manchester C	—	—
					Birmingham C	7	—
Kevin Rogers *	5 9	11 3	Mertlye	Apprentice	Aston Villa	—	—
					Birmingham C	9	1
Ivor Linton	5 10	10 13	West Bromwich	Apprentice	Aston Villa	27	—
(Contract cancelled)					Peterborough U	27	3
					Birmingham C	4	—
Forwards							
Steve Cooper	5 11½	10 12	Birmingham		Birmingham C	—	—
					Halifax T (loan)	7	1
Mike Ferguson	6 1¼	12 8	Newcastle	Apprentice	Coventry C	127	51
					Everton	8	4
					Birmingham C (loan)	20	8
					Birmingham C	—	—
					Coventry C (loan)	7	3
Mick Harford	6 2	12 9	Sunderland	Lambton St BC	Lincoln C	115	41
					Newcastle U	19	4
					Bristol C	30	11
					Birmingham C	80	23
Tony Rees	5 9	11 13	Merthyr Tydfil	Apprentice	Aston Villa	—	—
					Birmingham C	25	2
Carl Francis *	5 11	10 9	West Ham	Apprentice	Birmingham C	5	—
					Hereford U (loan)	5	—
Mike Sturridge *	5 11	11 0	Birmingham	Apprentice	Birmingham C	—	—
					Wrexham (loan)	4	—

Apprentice: Peter Shearer.
Also retained: Ian Brown†.

Division 2 BLACKBURN ROVERS

Back row (left to right): Michael Rathbone, David Byrom, Glenn Keeley, John Lowey, Christopher Thompson, Mark Patterson.
Centre row: Bobby Saxton (Manager), Tony Long (Physiotherapist), Peter Devine, Jim Branagan, Terry Gennoe, Vince O'Keefe, Norman Bell, Simon Barker, Jim Furnell (Reserve Team Manager), Tony Parkes (Coach).
Front row: David Hamilton, Colin Randell, Derek Fazackerley, John Howarth (Secretary), Ian Miller, Noel Brotherston, Simon Garner.

Ewood Park, Blackburn BB2 4JF. Telephone Blackburn (0254) 55432/55433. ***Ground capacity:*** 23,400. ***Record attendance:*** 61,783 v Bolton W, FA Cup 6th rd, 2 Mar, 1929. ***Record receipts:*** £60,612 v Liverpool, FA Cup 3rd rd, 8 Jan, 1983. ***Pitch measurements:*** 116yd 2ft×72yd 2ft.

Chairman: W. Fox. ***Vice Chairman:*** R. D. Coar BSC. ***Directors:*** T. W. Ibbotson LLB, Dr M. Jeffries TD, K. C. Lee, L. Neale, I. R. Stanners.

Secretary: John W. Howarth FAAI. ***Manager:*** Bobby Saxton. ***Coach:*** T. Parkes. ***Reserve Team Manager:*** Jim Furnell.

Year Formed: 1875. ***Turned Professional:*** 1880. ***Ltd Co.:*** 1897.

Previous Grounds: 1875, Brookhouse Ground; 1876, Alexandra Meadows; 1881, Leamington Road; 1890, Ewood Park.

BLACKBURN ROVERS F.C. 18 75 ARTE ET LABORE

Previous Name: Blackburn Grammar School OB.

Club Nickname: 'Blue and Whites'.

Managers since 1946: Eddie Hapgood, Will Scott, Jack Bruton, Jackie Bestall, John Carey, Dally Duncan, Jack Marshall, Eddie Quigley, John Carey, Ken Furphy, Gordon Lee, Jim Smith, Jim Iley, Howard Kendall (14).

Record Victory: 11-0 v Rossendale U, FA Cup 1st rd, 1884–85.

Record Defeat: 0-8 v Arsenal, Division 1, 25 February, 1933.

Most League Points (2 for a win): 60, Division 3, 1974–75.

Most League Points (3 for a win): 67, Division 2, 1983–84.

Most League Goals: 114, Division 2, 1954–55.

Highest League Scorer in Season: Ted Harper, 43, Division 1, 1925–26.

Most League Goals in Total Aggregate: Tommy Briggs, 140, 1952–58.

Most Capped Player: Bob Crompton, 41, England.

Most League Appearances: Ronnie Clayton, 580, 1950–69.

Record Transfer Fee Received: £357,000 from Leeds U for Kevin Hird, February 1979.

Record Transfer Fee Paid: £100,000 to Chelsea for Duncan McKenzie, March 1979.

BLACKBURN ROVERS 1983–84 LEAGUE RECORD

Match No.	Date	Venue	Opponents	Result	H/T Score	Lg. Pos.	Goalscorers	Attendance
1	Aug 27	H	Huddersfield T	D 2-2	1-0	—	Keeley, Thompson	7700
2	29	A	Cardiff C	W 1-0	1-0	—	Randell	4380
3	Sept 3	A	Cambridge U	L 0-2	0-0	11		2636
4	7	H	Chelsea	D 0-0	0-0	—		5873
5	10	H	Derby Co	W 5-1	3-0	6	Garner 5 (1 pen)	5837
6	17	A	Manchester C	L 0-6	0-3	9		25,433
7	24	H	Brighton & HA	D 2-2	1-1	11	Thompson, Garner (pen)	5060
8	Oct 1	A	Sheffield W	L 2-4	1-1	15	Thompson 2	16,849
9	8	A	Middlesbrough	W 2-1	0-0	11	Keeley, Garner	7062
10	16	H	Shrewsbury T	D 1-1	1-0	11	Garner	5777
11	22	H	Oldham Ath	W 3-1	0-0	9	Randell, Miller, Thompson	5863
12	29	A	Swansea C	W 1-0	0-0	8	Garner	10,588
13	Nov 5	A	Charlton Ath	L 0-2	0-2	10		4563
14	12	H	Leeds U	D 1-1	0-1	9	Devine	9556
15	19	H	Portsmouth	W 2-1	0-1	8	Devine, Garner	5551
16	26	A	Fulham	W 1-0	0-0	7	Miller	5647
17	Dec 4	H	Grimsby T	D 1-1	0-0	8	Patterson	6409
18	10	A	Cardiff C	W 1-0	0-0	7	Patterson	5200
19	17	H	Crystal Palace	W 2-1	2-0	7	Garner, Mail	4794
20	26	A	Newcastle U	D 1-1	1-0	8	Barker	33,802
21	28	H	Barnsley	D 1-1	0-1	—	Garner	8954
22	31	H	Cambridge U	W 1-0	0-0	7	Miller	5675
23	Jan 2	A	Brighton & HA	D 1-1	1-0	8	Garner	9844
24	14	A	Huddersfield T	W 2-0	1-0	7	Patterson, Thompson	8203
25	21	H	Manchester C	W 2-1	1-1	6	Brotherston, Fazackerley (pen)	18,199
26	Feb 4	H	Sheffield W	D 0-0	0-0	6		16,158
27	11	A	Derby Co	D 1-1	1-0	6	Keeley	13,922
28	25	A	Oldham Ath	D 0-0	0-0	7		6855
29	Mar 7	H	Swansea C	W 4-1	2-1	—	Fazackerley, Evans (og), Thompson, Patterson	5554
30	10	A	Leeds U	L 0-1	0-0	7		12,857
31	16	A	Chelsea	L 1-2	0-2	7	Garner	18,905
32	21	H	Charlton Ath	D 1-1	1-1	—	Thompson	4784
33	24	H	Carlisle U	W 4-1	2-1	7	Garner, Barker, Hamilton, Fazackerley	6171
34	30	A	Shrewsbury T	L 0-1	0-1	7		3352
35	Apr 7	H	Middlesbrough	W 1-0	1-0	7	Patterson	4910
36	14	A	Portsmouth	W 4-2	0-2	7	Garner 3, Patterson	8915
37	20	H	Newcastle U	D 1-1	0-0	7	Fazackerley (pen)	19,196
38	23	A	Barnsley	D 0-0	0-0	—		7123
39	29	H	Fulham	L 0-1	0-0	7		4301
40	May 5	A	Grimsby T	L 2-3	0-1	6	Garner, Barker	4826
41	7	H	Cardiff C	D 1-1	1-1	6	Patterson	3107
42	12	A	Crystal Palace	W 2-0	0-0	6	Hamilton, Keeley	5078

Final League Position: 6th

GOALSCORERS

League (57): Garner 19 (2 pens), Thompson 8, Patterson 7, Fazackerley 4 (2 pens), Keeley 4, Barker 3, Miller 3, Devine 2, Hamilton 2, Randell 2, Brotherston 1, Mail 1, own goal 1.
Milk Cup (4): Garner 3, Miller 1.
FA Cup (3): Brotherston 1, Garner 1, Keeley 1.

Milk Cup	Second Round	Ipswich T (a)	3-4
		(h)	1-2
FA Cup	Third Round	Chelsea (h)	1-0
	Fourth Round	Swindon T (a)	2-1
	Fifth Round	Southampton (h)	0-1

Gennoe	Branagan	Rathbone	Randell	Keeley	Fazackerley	Miller	Lowey	Bell	Garner	Hamilton	Thompson	O'Keefe	Brotherston	Patterson	Mail	Barker	Devine	Glenn	*Match No.*
1	2	3	4	5	6	7	8	9*	10	11	12								1
	2	3	4	5	6	7	8		10	11	9	1							2
1	2	3	4		6	7	8		10	11	9		5						3
	2	3	4		6	7	8		10	11	9	1	5						4
	2	3	4	5	6	7	8		10	11		1	9						5
	2	3	4*	5	6	7	8		10	11	9	1		12					6
	2	3		5	6	7	8		10	4	9	1		11					7
	2	3*	12		6	7	8		10	4	9	1		11	5				8
1	2		4	5*	6	7	8		10	3	9		11		12				9
1	2		4	5	6	7	8		10	3	9			11					10
1	2		4	5	6	7	8		10	3	9		11						11
1	2			5	6	7	8		10	3	9		11			4			12
1	2		4	5	6	7	8		10	3	9		11						13
1	2			5	6	7	8		10	3				11		4	9		14
1	2			5*	6	7	8		10	3				11		4	9	12	15
1	2			5		7	8		10	3*				11	12	4	9	6	16
1	2			5		7	8		10				12	11	3	4	9*	6	17
1	3			5	6	7	8		10					11		4	9	2	18
1	3			5	6	7	8		10					11	2	4	9		19
1	3			5	6	7	8		10					11	12	4	9*	2	20
1	3			5	6	7	8		10		9			11		4		2	21
1	3				6	7*	8		10		9		12	11	5	4		2	22
1	3				6		8		10		9		7	11	5	4		2	23
1	3				6		8		10		9		7	11	5	4		2	24
1	3				6		8		10		9		7	11	5	4		2	25
1	3			5	6	7	8		10		9		11			4		2	26
1	3			5	6	7	8		10	4	9		11					2	27
				5		7	8		10	4	9	1		11	3	6		2	28
1	3			5	6	7	8		10	4	9		11*	12				2	29
1	2			5	6	7	8		10	3	9			11		4			30
1	3			5	6		8		10	4	9			11		7		2	31
1	3			5	6	7	8		10	12	9			11		4		2*	32
1	2			5	6	7	8		10	3	9			11		4			33
1	3			5	6	7*	8		10		9		12	11		4		2	34
1	3			5	6		8		10		9		7	11		4		2	35
	3			5	6		8		10		9	1	7	11		4		2	36
	3			5	6	12	8		10		9	1	7	11*		4		2	37
	3			5	6	11	8		10		9	1	7			4		2	38
	3			5	6	11	8		10		9	1		7		4		2	39
	3	2		5	6	7*	8		10	12	9	1	11			4			40
1	3	2		5	6	7	8		10	9				11		4			41
1	3	2		5	6	7	8		10*	9	12			11		4			42
30	41	11	10	35	39	35	42	1	42	24	31	12	18	27	8	28	7	21	
			+ 1s			+ 1s				+ 2s	+ 2s		+ 3s	+ 2s	+ 3s			+ 1s	

FOOTBALL LEAGUE RECORD

1888 Original Member of the League; 1936–39 Division 2; 1946–47 Division 1; 1947–57 Division 2; 1957–66 Division 1; 1966–71 Division 2; 1971–75 Division 3; 1975–79 Division 2; 1979–80 Division 3; 1980– Division 2.

HONOURS

Football League: Division 1 – Champions 1911–12, 1913–14; Division 2 – Champions 1938–39; Runners-up 1957–58; Division 3 – Champions 1974–75; Runners-up 1979–80. *FA Cup:* Winners 1884, 1885, 1886, 1890, 1891, 1928; Runners-up 1882, 1960. *Football League Cup:* Semi-final 1961–62.

COLOURS

Blue and white halved shirts, white shorts, blue stockings with red and white tops.
Change colours: Yellow with blue pinstripe.

BLACKBURN ROVERS

Player and Position	*Ht*	*Wt*	*Birthplace*	*Source*	*Clubs*	*League*	
						App.	*Gls*
Goalkeepers							
Terry Gennoe	6 2	13 3	Shrewsbury	Bricklayers Sp	Bury	3	—
					Blackburn R (loan)	—	—
					Leeds U (loan)	—	—
					Halifax T	78	—
					Southampton	36	—
					Everton (loan)	—	—
					Crystal Palace (loan)	3	—
					Blackburn R	98	—
Vince O'Keefe	6 2	12 11	Coleshill	Local	Birmingham C	—	—
					Peterborough U (loan)	—	—
					Walsall	—	—
				AP Leamington	Exeter C	53	—
					Torquay U	108	—
					Blackburn R	21	—
					Bury (loan)	2	—
Defenders							
Jim Branagan	5 10	11 7	Daveyhulme	Amateur	Oldham Ath	27	—
				Cape Town C	Huddersfield T	38	—
					Blackburn R	191	3
David Byrom	5 10	12 0	Padiham	Apprentice	Blackburn R	—	—
Derek Fazackerley	5 11	12 3	Preston	Apprentice	Blackburn R	513	18
David Glenn	5 8	11 4	Wigan	Apprentice	Wigan Ath	72	4
					Blackburn R	22	—
Glenn Keeley	6 2	12 12	Barking	Apprentice	Ipswich T	4	—
					Newcastle U	44	2
					Blackburn R	263	16
					Everton (loan)	1	—
David Mail	5 11	11 12	Bristol	Apprentice	Aston Villa	—	—
					Blackburn R	45	1
Mike Rathbone	5 10	11 12	Birmingham	Apprentice	Birmingham C	20	—
					Blackburn R	164	2
Midfield							
Simon Barker	5 9	11 0	Farnworth	Apprentice	Blackburn R	28	3
Noel Brotherston	5 7	11 4	Belfast	Apprentice	Tottenham H	1	—
					Blackburn R	247	32
David Hamilton	5 6	10 0	South Shields	Apprentice	Sunderland	—	—
					Blackburn R	78	4
John Lowey	6 0	12 12	Manchester	Apprentice	Manchester U	—	—
				Chicago S	Blackburn R	—	—
					Port Vale	—	—
				California S	Sheffield W	42	4
					Blackburn R	97	8
Colin Randell	5 7	10 13	Skewen	Apprentice	Coventry C	—	—
					Plymouth Arg	139	9
					Exeter C	78	4
					Plymouth Arg	110	8
					Blackburn R	43	4
					Newport Co (loan)	15	—
Forwards							
Simon Garner	5 9	11 12	Boston	Apprentice	Blackburn R	205	76
Ian Miller	5 8	11 12	Perth		Bury	15	—
					Nottingham F	—	—
					Doncaster R	124	14
					Swindon T	127	9
					Blackburn R	110	10
Mark Patterson	5 6	10 10	Darwen	Apprentice	Blackburn R	29	7
Chris Thompson	5 11	12 2	Walsall	Apprentice	Bolton W	73	18
					Lincoln C (loan)	6	—
					Blackburn R	33	8
Norman Bell (Retired)	6 1	13 0	Sunderland	Apprentice	Wolverhampton W	80	17
					Blackburn R	61	10
Peter Devine (Contract cancelled)	5 8	11 6	Blackburn	Chorley	Bristol C	21	1
				Vancouver W	Blackburn R	8	2

Apprentices: Franz Carr, Seldon Simms.
Also retained: Ian Arthur†, Gareth Mather†, Peter Rigby†, Mark Tiplady†, Stephen Wallace†.

BLACKPOOL

Back row (left to right): David Bardsley, Colin Greenall, Gary Pierce, Dave Serella, Paul Stewart, Keith Pritchett. *Centre row:* Jack Chapman, Bobby Downes, John Deary, Chris O'Donnell, Michael Davies, Alex Dyer, Neil Bramhall, John Butler, Billy Haydock. *Front row:* Keith Mercer, Steve Hetzke, Phil Ferns, Sam Ellis (Manager), Dave Windridge, David McNiven, Billy Rodaway.

Bloomfield Rd Ground, Blackpool FY1 6JJ. Telephone Blackpool (0253) 404331. ***Ground capacity:*** 18,000. ***Record attendance:*** 39,118 v Manchester U, Division 1, 19 April, 1952. ***Record receipts:*** £28,986.52 v Everton, League Cup 2nd rd, 2nd leg, 3 Sept, 1980. ***Pitch measurements:*** 111yd×73yd.

Chairman: K. Chadwick LLB. ***Directors:*** G. Bloor, M. H. Melling, R. P. Gibrail, T. White.

Manager: Sam Ellis. ***Secretary:*** D. Johnson. ***Commercial Manager:*** Mrs D. Howarth.

Year Formed: 1887. ***Turned Professional: 1887. Ltd Co.:*** 1896.

Club Nickname: 'The Seasiders'.

Previous Grounds: 1887, Raikes Hall Gardens; 1897, Athletic Grounds; 1899, Raikes Hall Gardens; 1899, Bloomfield Road.

Previous Name: 'South Shore' combined with Blackpool in 1899, twelve years after the latter had been formed on the breaking up of the old 'Blackpool St John's' club.

Managers since 1946: Joe Smith, Ron Suart, Stan Mortensen, Les Shannon, Jimmy Meadows, Bob Stokoe, Harry Potts, Allan Brown, Jimmy Meadows, Bob Stokoe, Stan Ternent, Alan Ball Jnr, Allan Brown (13).

Record Victory: 10-0 v Lanerossi Vicenza, Anglo-Italian Tournament, 10 June, 1972.

Record Defeat: 1-10 v Small Heath, Division 2, 2 March, 1901 and v Huddersfield T, Division 1, 13 December, 1930.

Most League Points (2 for a win): 58, Division 2, 1929–30.

Most League Points (3 for a win): 72, Division 4, 1983–84.

Most League Goals: 98, Division 2, 1929–30.

Highest League Scorer in Season: Jimmy Hampson, 45, Division 2, 1929–30.

Most League Goals in Total Aggregate: Jimmy Hampson, 247, 1927–38.

Most Capped Player: Jimmy Armfield, 43, England.

Most League Appearances: Jimmy Armfield, 568, 1952–71.

Record Transfer Fee Received: £325,000 from Everton for Mickey Walsh, August 1978.

Record Transfer Fee Paid: £110,000 to Peterborough U for Bob Doyle, July 1979.

BLACKPOOL 1983–84 LEAGUE RECORD

Match No.	Date	Venue	Opponents	Result	H/T Score	Lg. Pos.	Goalscorers	Attendance
1	Aug 27	H	Reading	W 1-0	1-0	—	Mercer	3429
2	Sept 3	A	Colchester U	L 1-2	0-1	11	Serella	2169
3	6	A	Bury	D 0-0	0-0	—		2993
4	10	H	Northampton T	L 2-3	1-2	17	McNiven, Serella	3216
5	17	A	Swindon T	D 0-0	0-0	18		2867
6	24	H	Crewe Alex	W 3-0	0-0	13	Deary (pen), Greenall, Windridge	4198
7	27	H	Mansfield T	W 2-0	0-0	—	Hetzke, Mercer	3461
8	Oct 1	A	York C	L 0-4	0-1	12		4058
9	8	H	Rochdale	L 0-2	0-0	15		3126
10	18	A	Wrexham	W 1-0	1-0	—	Deary (pen)	2005
11	22	H	Chesterfield	W 1-0	1-0	12	McNiven	4206
12	29	A	Stockport Co	W 2-1	1-1	9	Mercer, McNiven	2602
13	Nov 1	H	Bristol C	W 1-0	1-0	—	Windridge	4344
14	5	H	Darlington	W 3-1	2-0	4	Greenall, Hetzke, Mercer	3843
15	9	A	Chester C	W 2-0	1-0	—	Stewart, Mercer	2286
16	12	A	Doncaster R	L 1-2	0-2	3	Greenall	4604
17	26	A	Hereford U	W 2-1	1-0	2	Windridge, Mercer	2801
18	Dec 3	H	Peterborough U	L 1-2	0-1	2	Deary	4439
19	17	H	Torquay U	W 1-0	0-0	2	Hetzke (pen)	3955
20	26	A	Tranmere R	L 2-3	0-2	3	Mercer, Windridge	3492
21	27	H	Hartlepool U	W 1-0	0-0	2	Hetzke (pen)	4562
22	31	A	Halifax T	L 0-1	0-0	4		1958
23	Jan 2	H	Aldershot	W 5-0	2-0	3	McNiven, Hetzke (pen), Windridge, Britton 2	3193
24	14	A	Reading	L 0-2	0-0	4		4923
25	21	H	Swindon T	D 1-1	0-1	4	Stewart	3474
26	Feb 4	H	York C	W 3-0	2-0	5	Mercer, Britton, Moore	6010
27	11	A	Crewe Alex	L 1-2	0-0	7	Stewart	4042
28	14	A	Bristol C	D 1-1	1-0	—	Hetzke	7413
29	25	A	Chesterfield	D 1-1	1-1	7	Windridge	3281
30	Mar 3	H	Wrexham	W 4-0	2-0	7	Wright (og), Britton 2, Walsh	3798
31	10	H	Doncaster R	W 3-1	2-0	7	Mercer, Stewart 2	6062
32	17	A	Rochdale	L 0-1	0-0	7		3115
33	20	A	Northampton T	W 5-1	3-0	—	Walker 3, Greenall, Stewart	1318
34	24	H	Chester C	D 3-3	1-0	6	Stewart 3	4746
35	31	A	Mansfield T	D 1-1	0-1	6	Hetzke (pen)	2007
36	Apr 7	H	Bury	D 1-1	1-0	6	Stewart	4513
37	10	H	Stockport Co	D 1-1	0-0	—	Stonehouse	3971
38	14	A	Peterborough U	L 0-4	0-1	7		2921
39	20	A	Hartlepool U	W 1-0	0-0	6	Stonehouse	1817
40	21	H	Tranmere R	L 0-1	0-0	6		4055
41	28	H	Hereford U	W 3-1	1-0	6	Deary 3	2143
42	May 1	H	Colchester U	W 3-2	2-2	—	McNiven, Stonehouse 2	3111
43	5	A	Aldershot	L 2-3	1-1	6	McNiven, Britton	2936
44	7	H	Halifax T	W 4-0	1-0	6	Britton 3, Stonehouse	2324
45	12	A	Torquay U	L 0-1	0-1	6		1592
46	15	A	Darlington	L 0-2	0-1	—		1177

Final League Position: 6th

GOALSCORERS

League (70): Stewart 10, Britton 9, Mercer 9, Hetzke 7 (4 pens), Deary 6 (2 pens), McNiven 6, Windridge 6, Stonehouse 5, Greenall 4, Walker 3, Serella 2, Moore 1, Walsh 1, own goal 1.
Milk Cup (3): Bardsley 1, McNiven 1, Stewart 1.
FA Cup (8): Mercer 3, McNiven 2, Deary 1, Stewart 1, own goal 1.

Milk Cup	First Round	Walsall (h)	2-1
		(a)	1-3
FA Cup	First Round	Gainsborough Tr (a)	2-0
	Second Round	Bangor C (a)	1-1
		(h)	2-1
	Third Round	Manchester C (h)	2-1
	Fourth Round	Oxford U (a)	1-2

O'Rourke	Bardsley	Pritchett	Rodaway	Hetzke	Greenall	Windridge	Mercer	Stewart	Ferns	McNiven	Serella	Deary	Steele	Siddall	Dyer	Britton	Pierce	Moore	Downes	Walsh	Walker	Stonehouse	Brand	Davies	Match No.
1	2	3	4	5	6	7	8	9	10	11															1
1	2	3	4	5		7	8	12	10	11*	6	9													2
1	2	3	4	5		7	8	9	10		6	11													3
1	2	3	4	5		7*	8	12	10	11	6	9													4
1	2	3	4	5	6	7	8	9	10			11													5
1	2	3	4	5	6	7	8	9*	10	12		11													6
	2	3	4	5	6	7*	8	12	10	9		11	1												7
	2	3	4	5	6	7		8	10	9		11	1												8
	2	3	4	5	6	7	8	9	10				1		11										9
	2		4	5	6	7	8	9	3	11		10		1											10
	2		4	5	6	7	8	9	3	11		10		1											11
	2		4	5	6	7	8	9	3	11		10		1											12
	2		4	5	6	7	8	9	3	11		10		1											13
	2		4	5	6	7	8*	9	3	11		10		1	12										14
	2		4	5	6	7	8	9	3	11		10		1											15
	2		4*	5	6	7	8	9	3	11		10		1		12									16
			4	5	6	7	8		3	11	2	10				9	1								17
			4	5	6	7	8	12	3*	11	2	10				9	1								18
			4	5	6		8	9	3	11		10*			12	7	1	2							19
		10*	4	5	6	12	8	9	3	11						7	1	2							20
			4	5	6	10	8	9	3*	11					12	7	1	2							21
			4	5	6	10	8	9	3	11*					12	7	1	2							22
			4	5	6	10	8	9	3	11						7	1	2							23
				5	6	10	8	9	3	11					4	7	1	2							24
				5	6		8	9		11	3				4	7	1	2	10						25
			4	5	6	10	8	9*		11		12				7	1	2		3					26
			4	5		10	8	9	3	11						7	1	2		6					27
			4	5		10	8	9	3	11					12	7*	1	2		6					28
			4	5	6	11	8	9	10*			12				7	1	2		3					29
			4	5	6	11	8	9*		12		10				7	1	2		3					30
				5	6	11	8	9	10			4				7	1	2		3					31
				5	6	11	8*	9	10	12		4				7	1	2		3					32
			4	5	6			9		11		10				7	1	2		3	8				33
			4	5	6			9		12		10				7*	1	2		3	8	11			34
			4	5	6	12		9				10				7	1	2		3	8*	11			35
			4	5	6	7		9	12	8		10					1	2		3*		11			36
			4	8	5	10*		9	3							7	1	2		6	12	11			37
			4	10	5			9	3							7	1	2		6	8	11			38
			4	10	6			9	3							7	1	2		5	8	11			39
			4	10	6			9	3			12				7*	1	2		5	8	11			40
			4					9	3		6	8			10	7	1	2		5		11			41
			4*	5				9	3	10		8				7	1	2		6	12	11			42
		12	4	5	6	8				10	3*					7	1	2			9	11			43
			4	5	6			9								7		2		3	10	11	1	8	44
			4	5	6			9	10			12				7*		2		3		11	1	8	45
				5	6			9	10			4				7		2		3		11	1	8	46
6	16	10	41	45	39	32	31	40	37	28	8	27	3	7	4	29	27	28	1	20	8	13	3	3	
		+ 1s				+ 2s		+ 4s	+ 1s	+ 4s		+ 4s			+ 5s	+ 1s					+ 2s				

FOOTBALL LEAGUE RECORD

1896 Elected to Division 2; 1899 Failed Re-election; 1900 Re-elected; 1900–30 Division 2; 1930–33 Division 1; 1933–37 Division 2; 1937–67 Division 1; 1967–70 Division 2; 1970–71 Division 1; 1971–78 Division 2; 1978–81 Division 3; 1981– Division 4.

HONOURS

Football League: Division 1 – Runners-up 1955–56; Division 2 – Champions 1929–30; Runners-up 1936–37, 1969–70. *FA Cup:* Winners 1953; Runners-up 1948, 1951. *Football League Cup:* Semi-final 1962. *Anglo-Italian Cup:* Winners 1971; Runners-up 1972.

COLOURS

Tangerine shirts with white stripe on sleeves, white collar and cuffs, white shorts, tangerine stockings with white tops. **Change colours:** White shirts, tangerine shorts and stockings.

BLACKPOOL

Player and Position	*Ht*	*Wt*	*Birthplace*	*Source*	*Clubs*	*League App.*	*League Gls*
Goalkeepers							
Drew Brand†	6 2	12 7	Edinburgh	Apprentice	Everton	2	—
					Crewe Alex (loan)	15	—
					Sheffield U (loan)	—	—
					Hereford U	54	—
					Wrexham (loan)	1	—
					Leeds U	—	—
					Blackpool	3	—
Gary Pierce	6 2½	13 4	Bury	Mossley	Huddersfield T	23	—
(Contract cancelled May 1984)					Wolverhampton W	98	—
					Barnsley	81	—
					Blackpool	27	—
Defenders							
Phil Ferns	5 11	11 4	Liverpool	Apprentice	Bournemouth	95	6
					Charlton Ath	38	1
					Wimbledon (loan)	7	—
					Blackpool	38	—
Colin Greenall	5 10	11 6	Billinge	Apprentice	Blackpool	93	5
Steve Hetzke	6 2	13 4	Marlborough	Apprentice	Reading	261	23
					Blackpool	87	9
David Moore	5 10	12 13	Grimsby	Apprentice	Grimsby T	136	2
					Carlisle U	13	1
					Blackpool	28	1
Mick Walsh	6 0	12 0	Manchester		Bolton W	177	4
					Everton	20	—
					Norwich C (loan)	5	—
					Burnley (loan)	3	—
				Ft Lauderdale	Manchester C	4	—
					Blackpool	20	1
Keith Pritchett	5 9	11 4	Glasgow		Wolverhampton W	—	—
(Contract cancelled May 1984)					Doncaster R	6	—
					QPR	4	—
					Brentford	11	1
					Watford	140	9
					Blackpool	37	1
Billy Rodaway	5 10	13 2	Liverpool	Apprentice	Burnley	203	1
(Contract cancelled May 1984)					Peterborough U	81	—
					Blackpool	41	—
Dave Serella	5 10	11 3	Kings Lynn	Apprentice	Nottingham F	68	—
(Contract cancelled March 1984)					Walsall	267	12
					Blackpool	35	3
					Drogheda (loan)	not known	
Midfield							
Ian Britton	5 5	9 7	Dundee	Apprentice	Chelsea	263	33
					Dundee U	10	1
					Blackpool	30	9
Michael Davies	5 8	10 0	Stretford	Apprentice	Blackpool	3	—
John Deary	5 10	11 11	Ormskirk	Apprentice	Blackpool	113	12
Alex Dyer	5 11	11 12	West Ham	Apprentice	Watford	—	—
					Blackpool	9	—
Bobby Downes*	5 8	11 7	Bloxwich	Amateur	WBA	—	—
					Peterborough U	26	3
					Rochdale	174	10
					Watford	199	19
					Barnsley	43	1
					Blackpool	28	3
Forwards							
Keith Mercer	5 9	13 1	Lewisham	Apprentice	Watford	134	46
					Southend U	132	35
					Blackpool	31	9
Paul Stewart	5 11	11 10	Manchester	Apprentice	Blackpool	96	20
Kevin Stonehouse	5 11	11 1	Bishop Auckland	Shildon	Blackburn R	85	27
					Huddersfield T	22	4
					Blackpool	13	5
Dave Windridge	5 9	11 0	Atherstone	Amateur	Sheffield U	—	—
					Chesterfield	78	14
					Blackpool	34	6
David McNiven	5 7	11 10	Stonehouse	Apprentice	Leeds U	22	6
(Contract cancelled May 1984)					Bradford C	212	64
					Blackpool	49	11

Apprentice: Brian Butler.
Also retained: Gary Hudson†.

Division 3 BOLTON WANDERERS

Back row (left to right): Brian Borrows, Neil Berry, John Platt, Simon Farnworth, Gerry McElhinney, Peter Valentine
Centre row: Warren Joyce, Neil Redfearn, Steve Thompson, Tony Caldwell, Eric Snookes, Wayne Foster
Front row: Charlie Wright (Coach), Jeff Chandler, Steve Saunders, John McGovern (Player-Manager), Ray Deakin, Simon Rudge, Peter Nightingale (Physiotherapist).

Burnden Park, Bolton BL3 2QR. Telephone Bolton (0204) 389200. Information Service: Bolton 21101. ***Ground capacity:*** 43,000. ***Record attendance:*** 69,912 v Manchester C, FA Cup 5th rd, 18 Feb, 1933. ***Record receipts:*** £53,931 v Everton, League Cup semi-final, 2nd leg, 15 Feb, 1977. ***Pitch measurements:*** 113yd×76yd.

Chairman: N. Riley. ***Vice-Chairman:*** G. Ball.

Directors: T. Edge, G. Hargreaves, S. Jones, G. Seymour, G. Warburton.

Player Manager: John McGovern. ***Coach:*** Charlie Wright. ***Secretary:*** Des McBain. ***Commercial Manager:*** Alf Davies.

Year Formed: 1874. ***Turned Professional:*** 1880. ***Ltd Co.:*** 1895.

Previous Grounds: Park Recreation Ground and Cockle's Field before moving to Pike's Lane ground 1881; Burnden Park 1895.

Previous Name: 1874–77, Christ Church FC; 1877 became Bolton Wanderers.

Club Nickname: 'The Trotters'.

Managers since 1946: Walter Rowley, Bill Ridding, Nat Lofthouse, Jimmy McIlroy, Jimmy Meadows, Nat Lofthouse, Jimmy Armfield, Ian Greaves, Stan Anderson, George Mulhall (10).

Record Victory: 13-0 v Sheffield U, FA Cup 2nd rd, 1 February, 1890.

Record Defeat: 0-7 v Manchester C, Division 1, 21 March, 1936.

Most League Points (2 for a win): 61, Division 3, 1972–73.

Most League Points (3 for a win): 64, Division 3, 1983–84.

Most League Goals: 96, Division 2, 1934–35.

Highest League Scorer in Season: Joe Smith, 38, Division 1, 1920–21.

Most League Goals in Total Aggregate: Nat Lofthouse, 255, 1946–61.

Most Capped Player: Nat Lofthouse, 33, England.

Most League Appearances: Eddie Hopkinson, 519, 1956–70.

Record Transfer Fee Received: £340,000 from Birmingham C for Neil Whatmore, August 1981.

Record Transfer Fee Paid: £350,000 to WBA for Len Cantello, May 1979.

BOLTON WANDERERS 1983–84 LEAGUE RECORD

Match No.	Date	Venue	Opponents	Result	H/T Score	Lg. Pos.	Goalscorers	Attendance
1	Aug 27	H	Wimbledon	W 2-0	0-0	—	Rudge, Chandler	3992
2	Sept 3	A	Bradford C	W 2-0	0-0	4	Caldwell, Rudge	3324
3	6	A	Gillingham	L 0-2	0-1	—		3087
4	10	H	Walsall	W 8-1	4-0	4	Caldwell 5, Deakin, Rudge, Valentine	4375
5	16	A	Scunthorpe U	L 0-1	0-0	8		4406
6	24	H	Rotherham U	W 2-0	2-0	4	Caldwell, Redfern	5592
7	27	H	Burnley	D 0-0	0-0	—		9709
8	Oct 1	A	Bristol R	L 1-2	0-2	6	Rudge	5651
9	8	A	Exeter C	D 2-2	1-0	6	Caldwell 2	3478
10	15	H	Newport Co	L 2-3	1-1	10	Caldwell, Chandler	4928
11	18	H	Hull C	D 0-0	0-0	—		6397
12	22	A	Port Vale	W 2-1	2-1	10	Chandler, Caldwell	4269
13	29	H	Southend U	W 2-0	1-0	8	Caldwell 2	5366
14	Nov 2	A	Lincoln C	D 0-0	0-0	—		3988
15	5	H	Orient	W 3-2	1-1	7	McElhinney, Foster, Joyce	5859
16	12	A	Plymouth Arg	L 0-2	0-1	9		4624
17	26	A	Bournemouth	D 2-2	0-2	11	Chandler, Thompson	3941
18	Dec 3	H	Brentford	W 1-0	0-0	11	Chandler	5416
19	17	H	Preston NE	D 2-2	2-1	8	Foster, Chandler	6275
20	26	A	Wigan Ath	W 1-0	0-0	7	Chandler	10,045
21	27	H	Oxford U	W 1-0	0-0	6	Chandler	11,059
22	31	A	Sheffield U	L 0-5	0-2	9		14,252
23	Jan 2	H	Millwall	W 2-0	1-0	7	Rudge, Joyce	7054
24	14	A	Wimbledon	L 0-4	0-1	8		2955
25	21	H	Scunthorpe U	D 0-0	0-0	8		5379
26	28	A	Walsall	L 0-1	0-0	9		7812
27	Feb 4	H	Bristol R	W 3-0	1-0	7	Caldwell 2, Chandler (pen)	5399
28	6	A	Southend U	W 1-0	0-0	—	Caldwell	1594
29	11	A	Rotherham U	D 1-1	1-1	7	Rudge	5043
30	14	H	Lincoln C	L 0-2	0-0	—		5450
31	25	H	Port Vale	W 2-0	1-0	7	Caldwell 2	5818
32	Mar 3	A	Hull C	D 1-1	0-0	7	Chandler	6869
33	6	A	Orient	L 1-2	0-0	—	Chandler	2449
34	17	H	Exeter C	W 1-0	0-0	7	Foster	5161
35	24	A	Newport Co	W 3-2	2-0	7	Whatmore, Thompson, Joyce	2436
36	27	H	Bradford C	L 0-2	0-1	—		5994
37	31	A	Burnley	D 2-2	1-1	8	Thompson, Whatmore	8359
38	Apr 7	H	Gillingham	L 0-1	0-1	8		4815
39	14	A	Brentford	L 0-3	0-2	9		3831
40	16	H	Plymouth Arg	W 2-1	1-0	—	Chandler (pen), Bell	3266
41	20	A	Oxford U	L 0-5	0-4	8		9788
42	21	H	Wigan Ath	L 0-1	0-1	7		6142
43	28	H	Bournemouth	L 0-1	0-0	10		3045
44	May 5	A	Millwall	L 0-3	0-2	12		2346
45	7	H	Sheffield U	W 3-1	2-0	10	Chandler 2, Caldwell	9036
46	12	A	Preston NE	L 1-2	1-1	10	Rudge	5077

Final League Position: 10th

GOALSCORERS

League (56): Caldwell 19, Chandler 14 (2 pens), Rudge 7, Foster 3, Joyce 3, Thompson 3, Whatmore 2, Bell 1, Deakin 1, McElhinney 1, Redfern 1, Valentine 1.

Milk Cup (3): Caldwell 2, Joyce 1.

FA Cup (8): Chandler 3 (2 pens), Rudge 2, Caldwell 1, Foster 1, Joyce 1.

Milk Cup	First Round	Chester C (h)	3-0
		(a)	0-3
		(lost on penalties)	
FA Cup	First Round	Tranmere R (a)	2-2
		(h)	4-1
	Second Round	Mansfield T (h)	2-0
	Third Round	Sunderland (h)	0-3

Farnworth	Borrows	Deakin	Joyce	McElhinney	Valentine	Saunders	Chandler	Rudge	Caldwell	Redfearn	Berry	Thompson	Foster	Snookes	Oghani	McGovern	Bell	Platt	Whatmore	Phillips	Match No.
1	2	3	4	5	6	7	8	9	10	11											1
1	2	3	4	5	6	7	8	9	10	11											2
1	2	3	4	5	6	7*	8	9	10	11	12										3
1	2	3	4	5	6		8	9	10	11		7									4
1	2	3	4	5	6		8	9	10	11		7									5
1	2	3	4	5	6		8	9	10	11		7									6
1	2	3	4	5	6		8	9	10	11		7									7
1	2	3	4*	5	6		8	9	10	11	12	7									8
1	2	3	4	5	6		8	9	10	11		7									9
1	2	3	4	5	6		8	9	10	11		7									10
1	2	3	4	5	6		8	9	10	11		7									11
1	2	3	4	5	6		8*	9	10	11		7	12								12
1	2	3	4	5	6		8	9*	10	11		7	12								13
1	2	3	4	5	6		8	9	10	11		7									14
1	2	3	4	5	6		8		10	11		7	9								15
1	2	3	4	5	6		8		10	11	12	7	9*								16
1	2	3	4	5	6		8		10	11		7	9								17
1	2	3	4	5	6		8		10	11		7	9								18
1	2	3	4		6		8	10		11	5	7	9								19
1	2	3	4		6		8	10		11	5	7	9								20
1	2	3	4	5			8	10		11	6	7	9								21
1	2	3	4	5	6		8	10		11		7	9								22
1		3	4	5	6		8	10		11	2	7	9								23
1		6	4	5			8	10		11	2	7	9*	3	12						24
1	2	3	4	5	6		8	10*	12	11		7	9								25
1	7		4	5	6		8		10		2		9	3		11					26
1	2		4	5	6		8		10			7	9	3			11				27
1	2		4	5	6		8		10			7	9	3			11				28
1*	2		4	5	6		8	12				7	9	3	10		11				29
	2		4	5	6		8	10				7*	9	3	12		11	1			30
	2	3	4	5	6		8		10			7	9				11	1			31
	2	3	4	5	6		8	10				7	9				11	1			32
	2	3	4	5	6		8	10*			12	7	9				11	1			33
	2	3	4	5	6		8	12				7*	9				11	1	10		34
1	2	3	4	5	6		8	12				7	9				11		10		35
1	2	3	4	5	6		8	12				7	9				11		10*		36
1	2	3	4	5	6		8		9*			7	12				11		10		37
1	2	3*	4	5	6		8		10			7					11		9	12	38
1	2	3	4	5	6		8		10			7					11		9		39
1	2	3	4	5	6		8		9			7					11		10		40
1	2	3	4*	5	6		8		10		12	7	9				11				41
	2	3	4	5	6		8	12	10			7*	9				11	1			42
	2	3		5	6		8		10			7	9			4	11	1			43
	2	3	4		6		8	9	10		5		7				11	1			44
	2	3	4	5			8	9	10		6		7				11	1			45
	2	3	4	5			8	9	10		6	7					11	1			46
36	44	41	45	43	42	3	46	27	32	25	9	40	27	6	1	2	20	10	7	0	
								+ 5s	+ 1s		+ 5s		+ 3s		+ 2s					+ 1s	

FOOTBALL LEAGUE RECORD

1888 Founder Member of the League; 1899–1900 Division 2; 1900–03 Division 1; 1903–05 Division 2; 1905–08 Division 1; 1908–09 Division 2; 1909–10 Division 1; 1910–11 Division 2; 1911–33 Division 1; 1933–35 Division 2; 1935–64 Division 1; 1964–71 Division 2; 1971–73 Division 3; 1973–78 Division 2; 1978–80 Division 1; 1980–83 Division 2; 1983– Division 3.

HONOURS

Football League: Division 1 best season: 3rd, 1891–92, 1920–21, 1924–25. Division 2 – Champions 1908–09, 1977–78; Runners-up 1899–1900, 1904–05, 1910–11, 1934–35. Division 3 – Champions 1972–73. *FA Cup:* Winners 1923, 1926, 1929, 1958; Runners-up 1894, 1904, 1953. *Football League Cup:* Semi-final 1976–77.

COLOURS

White shirts, navy blue shorts, white stockings. **Change colours:** Red shirts, white shorts, red stockings.

BOLTON WANDERERS

Player and Position	*Ht*	*Wt*	*Birthplace*	*Source*	*Clubs*	*League App.*	*League Gls*
Goalkeepers							
Simon Farnworth	6 0	11 10	Chorley	Apprentice	Bolton W	36	—
John Platt	5 11	11 7	Ashton-u-Lyne	Ashton U	Oldham Ath	109	—
					Bury	20	—
					Bolton W	10	—
Defenders							
Mark Came			Exeter	Winsford U	Bolton W	—	—
Neil Berry	6 0	11 11	Edinburgh	Apprentice	Bolton W	26	—
Brian Borrows	5 10½	11 1	Liverpool	Amateur	Everton	27	—
					Bolton W	53	—
Paul Booth	5 11	11 6	Bolton	Apprentice	Bolton W	—	—
Ray Deakin	5 9	11 10	Liverpool	Apprentice	Everton	—	—
					Port Vale	23	6
					Bolton W	71	2
Gerry McElhinney	6 1	13 10	Londonderry	Distillery	Bolton W	95	2
					Rochdale (loan)	20	1
Jim Phillips	6 0	11 12	Bolton	Apprentice	Bolton W	1	—
Peter Valentine	6 0	12 5	Huddersfield	Apprentice	Huddersfield T	19	1
					Bolton W	42	1
Eric Snookes*	5 7	10 0	Birmingham	Apprentice	Preston NE	20	—
					Crewe Alex	34	—
					Southport	110	2
					Rochdale	183	1
					Bolton W	6	—
Midfield							
Graham Bell	5 9	10 6	Middleton	Chadderton	Oldham Ath	170	9
					Preston NE	143	9
					Huddersfield T (loan)	2	—
					Carlisle U	14	—
					Bolton W	20	1
Warren Joyce	5 9	11 11	Oldham	Local	Bolton W	53	3
Neil Redfearn	5 10	12 4	Dewsbury	Apprentice	Nottingham F	—	—
					Bolton W	35	1
					Lincoln C (loan)	10	1
Steve Thompson	5 10½	11 10	Oldham	Apprentice	Bolton W	43	3
John McGovern†	5 10	10 13	Montrose	Apprentice	Hartlepool U	71	5
					Derby Co	190	16
					Leeds U	4	—
					Nottingham F	253	6
					Bolton W	16	—
Forwards							
Tony Caldwell	5 9	11 7	Salford	Horwich RMI	Bolton W	33	19
Jeff Chandler	5 6½	10 7	Hammersmith	Apprentice	Blackpool	37	7
					Leeds U	26	2
					Bolton W	116	20
Wayne Foster	5 9	11 12	Leigh	Apprentice	Bolton W	77	9
George Oghani	5 10½	12 3	Manchester	Hyde U	Bolton W	3	—
Simon Rudge	5 5	10 2	Warrington	Apprentice	Bolton W	55	10
Steve Saunders	5 7	10 1	Warrington	Apprentice	Bolton W	3	—

Apprentices: Paul Bolton, Dean Roberts.

Also retained: Roy Coghiel†, Paul Crooks†, Simon Darby†, Paul Howard†, Gary Jakeman†, Roger Walker†, Alan Zelem†.

Division 3

AFC BOURNEMOUTH

Back row (left to right):
Mark Nightingale
Ian Leigh
Keith Williams
Centre row:
Stuart Morgan (Assistant Manager)
Trevor Morgan
Paul Morrell
Phil Brignull
Milton Graham
Ian Thompson
John Kirk (Trainer)
Front row:
John Beck
Steve Carter
Everald La Ronde
Harry Redknapp (Manager)
Chris Sulley
Chris Shaw
Ray Train.

Dean Court Ground, Bournemouth. Telephone Bournemouth (0202) 35381. ***Ground capacity:*** 19,086. ***Record attendance:*** 28,799 v Manchester U, FA Cup 6th rd, 2 March, 1957. ***Record receipts:*** £33,723 v Manchester U, FA Cup 3rd rd, 7 Jan, 1984. ***Pitch measurements:*** 112yd×75yd.

Chairman: R. J. C. Barton. ***Vice-Chairman:*** P. W. Hayward JP. ***Managing Director:*** B. Tiler. ***Directors:*** E. G. Keep, G. P. Pound, A. W. A. Stock, M. P. McDonagh, P. McDonagh, J. P. Nolan, W. Oakley.

Secretary: Mrs C. B. Dowsett. ***Manager:*** Harry Redknapp. ***Coach:*** S. Morgan.

Commercial Manager: D. Dowsett. ***Club Nickname:*** 'Cherries'.

Year Formed: 1899. ***Turned Professional:*** 1912. ***Ltd Co.:*** 1914.

Previous Names: Boscombe St Johns, 1890–99; Boscombe FC, 1899–1923; Bournemouth & Boscombe Ath FC, 1923–71.

Previous Grounds: 1899–1910, Castlemain Road, Pokesdown; 1910, Dean Court.

Managers since 1946: Harry Kinghorn, Harry Lowe, Jack Bruton, Freddie Cox, Don Welsh, Bill McGarry, Reg Flewin, Freddie Cox, John Bond, Trevor Hartley, John Benson, Alec Stock, David Webb, Don Megson (14).

Record Victory: 11-0 v Margate, FA Cup 1st rd, 20 November, 1971.

Record Defeat: 0-9 v Lincoln C, Division 3, 18 December 1982.

Most League Points (2 for a win): 62, Division 3, 1971–72.

Most League Points (3 for a win): 88, Division 4, 1981–82.

Most League Goals: 88, Division 3(S), 1956–57.

Highest League Scorer in Season: Ted MacDougall, 42, 1970–71.

Most League Goals in Total Aggregate: Ron Eyre, 202, 1924–33.

Most Capped Player: Tommy Goodwin, 4 (13), Eire.

Most League Appearances: Ray Bumstead, 412, 1958–70.

Record Transfer Fee Received: £195,000 from Manchester U for Ted MacDougall, September 1972.

Record Transfer Fee Paid: £70,000 to Cardiff C for Brian Clark, October 1972.

AFC BOURNEMOUTH 1983–84 LEAGUE RECORD

Match No.	*Date*	*Venue*	*Opponents*	*Result*	*H/T Score*	*Lg. Pos.*	*Goalscorers*	*Atten-dance*
1	Aug 27	H	Preston NE	L 0-1	0-1	—		4163
2	Sept 3	A	Burnley	L 1-5	1-4	22	Duffield	5512
3	6	A	Wimbledon	L 2-3	0-2	—	Graham, Morgan (pen)	2435
4	10	H	Wigan Ath	L 0-1	0-1	24		3161
5	17	A	Millwall	L 1-3	1-1	24	Graham	4774
6	24	H	Gillingham	W 2-0	1-0	23	Beck 2	3045
7	27	H	Bristol R	L 0-1	0-1	—		3328
8	Oct 1	A	Lincoln C	L 0-3	0-1	24		3586
9	8	H	Plymouth Arg	W 2-1	2-1	22	Morgan, I. Thompson	3759
10	15	A	Sheffield U	L 0-2	0-1	23		8984
11	18	A	Walsall	L 1-3	0-1	—	Morgan	3782
12	22	H	Oxford U	W 2-1	1-0	21	I. Thompson, Morgan	4758
13	29	A	Brentford	D 1-1	1-1	21	Morgan	4630
14	Nov 1	H	Rotherham U	W 4-2	2-1	—	Lee 2, Morgan, I. Thompson	3495
15	5	H	Hull C	L 2-3	0-3	20	Brignull, I. Thompson	4644
16	11	A	Southend U	D 0-0	0-0	19		3277
17	26	H	Bolton W	D 2-2	2-0	20	Morgan 2	3941
18	Dec 3	A	Scunthorpe U	W 2-1	1-0	18	Morgan 2	2344
19	17	A	Bradford C	L 2-5	1-1	20	I. Thompson 2	2802
20	26	H	Newport Co	D 1-1	1-0	21	Morgan	7200
21	27	A	Orient	L 0-2	0-1	21		4077
22	31	H	Exeter C	W 3-1	3-1	19	Savage, Morgan, I. Thompson	5133
23	Jan 2	A	Port Vale	L 1-2	0-2	21	Tartt (og)	4008
24	14	A	Preston NE	L 0-2	0-0	21		3476
25	21	H	Millwall	D 1-1	1-1	20	I. Thompson	4242
26	Feb 4	H	Lincoln C	W 3-0	2-0	19	Morgan, Brignull, Graham	3597
27	11	A	Gillingham	L 1-2	1-1	19	Savage (pen)	4891
28	18	H	Brentford	L 0-3	0-1	21		4308
29	25	A	Oxford U	L 2-3	1-1	21	Sulley, I. Thompson	6535
30	Mar 3	H	Walsall	W 3-0	1-0	18	Brignull, Rafferty 2	3913
31	6	A	Hull C	L 1-3	1-2	—	Swann (og)	8047
32	10	H	Southend U	W 1-0	1-0	18	Savage (pen)	3615
33	17	A	Plymouth Arg	L 0-1	0-1	18		7235
34	20	A	Wigan Ath	W 3-1	0-1	—	Brignull, Rafferty, I. Thompson	2910
35	24	H	Sheffield U	L 0-1	0-1	18		4767
36	31	H	Wimbledon	L 2-3	2-2	18	I. Thompson 2	3538
37	Apr 7	A	Bristol R	W 3-1	2-0	18	Savage, Brignull, Beck	5032
38	9	H	Burnley	W 1-0	1-0	—	Brown	4113
39	14	H	Scunthorpe U	D 1-1	1-0	17	Savage (pen)	3501
40	17	A	Rotherham U	L 0-1	0-1	—		3937
41	21	A	Newport Co	L 1-2	1-1	18	Graham	2356
42	24	H	Orient	W 3-2	0-0	—	Sulley, Nightingale, Brignull	2800
43	28	A	Bolton W	W 1-0	0-0	17	Rafferty	3045
44	May 5	H	Port Vale	D 1-1	1-1	17	Brown	3305
45	7	A	Exeter C	W 2-0	0-0	17	Morrell, O'Driscoll	2790
46	12	H	Bradford C	W 4-1	1-1	17	Campbell (og), Morrell, Rafferty, Nightingale	3608

Final League Position: 17th

GOALSCORERS

League (63): Morgan 13 (1 pen), I. Thompson 12, Brignull 6, Rafferty 5, Savage 5 (3 pens), Graham 4, Beck 3, Brown 2, Lee 2, Morrell 2, Nightingale 2, Sulley 2, Duffield 1, O'Driscoll 1, own goals 3.
Milk Cup (3): Brignull 1, Graham 1, Morgan 1 (pen).
FA Cup (8): J. Thompson 3, Beck 2, Graham 1, Lee 1, Morgan 1.

Milk Cup	First Round	Bristol R (h)	1-2
		(a)	2-2
FA Cup	First Round	Walsall (h)	4-0
	Second Round	Windsor & Eton (a)	0-0
		(h)	2-0
	Third Round	Manchester U (h)	2-0
	Fourth Round	Middlesbrough (a)	0-2

Leigh	Nightingale	Morrell	Brignull	Thompson, M	Beck	Williams	Sulley	Morgan	Thompson, I	Carter	Dawtry	Ramsbottom	Lee	Duffield	Graham	Shaw	La Ronde	Schiavi	Train	Brown	Savage	Smeulders	O'Driscoll	Rafferty	Lewis	Match No.
1	2	3	4*	5	6	7	8	9	10	11	12															1
	2	3	4*	5	6	7	8	9	10			1	12	11												2
	2	3*		5	6	7	8	9	10			1	12	4	11											3
	2*		4	5	6	7	3	9	10			1		11	8	12										4
	2		4	5	6		3	9	12	11		1		8*	10		7									5
1	4		5		6	8*	3	9	11					7	10	12	2									6
1	4	12	5		6		3	9	11					7*	10	8	2									7
1	4		5		6	8	3	9	11						10		2	7								8
1	6		5		4	8	3	9	11						10		2	7								9
1	6	10	5		4	8*	3	9	11						12		2	7								10
1	6	10	5		4	8	3	9	11								2	7								11
1	6		5		4	8	3	9	11						10		2	7								12
1	6		5		4	8	3	9	11				10				2	7								13
1	6		5	8	4		3	9	11				10				2	7								14
1	6		5	8*	4		3	9	11				10		12		2	7								15
1	6		5		4	8	3	9	11				10				2	7								16
1	6	2	5		4		3	9	11				12		10*			8	7							17
1	2	8	6		4		3	9	11						10				7	5						18
1	2	8	6		4		3	9	11	10									7	5						19
1	5	8	6		4		3	9	11	10*					12		2		7							20
1	5	8*	6		4	10	3	9	11	12							2		7							21
1	5		6	2	4		3	9	11						10				7		8					22
1	5		6	2	4		3	9	11	12					10*				7		8					23
1	8	12	6		7		3	9	11						10*		2			5	4					24
1	8		6		4		3	9	11						10		2			5	7					25
1	2	7	6		12	8*	3	9	11						10					5	4					26
	2	7	6		8		3	9	11						10					5	4	1				27
1	5	7	6		8		3	9*	12						10		2				4		11			28
1	5		6		4	7*	3	9	11	12					10		2						8			29
1	2	10	6		4	8	3		11											5			7	9		30
1	2	10	6		4	7*	3		11											5	12		8	9		31
1	2	10	6		4*	12	3								11					5	8		7	9		32
1	2		6		4	10	3								11					5	8		7	9		33
1	2*		6		4	10	3		11						12					5	8		7	9		34
1	2		6			4	3		11						10					5	8		7	9		35
1	2		6		10	4*	3		11						12					5	8		7	9		36
1	2		6		10	4	3		11											5	8		7	9		37
1	2		6		10	4	3		11											5	8		7	9		38
1	2		6		10	4	3		11											5	8		7	9		39
1	2		6		10	4*	3		11						12					5	8		7	9		40
1	2		6		4		3		11						10					5	8		7	9		41
1	2		6		4		3		11						10					5	8		7	9		42
1	2	10	6		4		3		11											5	8		7	9		43
1	2	12	6		4		3		11						10*					5	8		7	9		44
1	2	10	6		4		3		11											5	8		7	9		45
1	2	10			4		3		11											5	8		7	9	6	46
41	46	19	44	9	44	25	46	29	42	4	0	4	4	6	24	1	18	10	7	23	22	1	19	17	1	
		+ 3s			+ 1s	+ 1s			+ 2s	+ 3s	+ 1s		+ 3s		+ 6s	+ 2s					+ 1s					

FOOTBALL LEAGUE RECORD

Elected to Division 3(S), 1923. Remained a Third Division Club for record number of years until 1970; 1970–71 Division 4; 1971–75 Division 3; 1975–82 Division 4; 1982– Division 3.

HONOURS

Football League: Division 3 best season: 3rd, 1961–62, 1971–72; Division 3(S) – Runners-up 1947–48. Promotion from Division 4 1970–71 (2nd), 1981–82 (4th). *FA Cup:* best season: 6th rd, 1956–57. *Football League Cup:* best season: 4th rd, 1962, 1964. *Associate Members' Cup:* Winners 1984.

COLOURS

Red shirts with white pinstripe, red shorts, red stockings.

Change colours: All yellow.

AFC BOURNEMOUTH

Player and Position	Ht	Wt	Birthplace	Source	Clubs	League	
						App.	Gls
Goalkeepers							
Ian Leigh	5 11	12 3	Ilfracombe	Swathling	Bournemouth	105	—
John Smeulders	5 10½	13 0	Hackney	Apprentice	Orient	—	—
					Bournemouth	14	—
				Trowbridge and Weymouth	Bournemouth	1	—
Neil Ramsbottom	6 1	13 0	Blackburn	Amateur	Bury	174	—
(Contract cancelled)					Blackpool	13	—
					Crewe Alex (loan)	3	—
					Coventry C	51	—
					Sheffield W	18	—
					Plymouth Arg	39	—
					Blackburn R	10	—
					Sheffield U	2	—
					Bradford C	73	—
					Bournemouth	4	—
Defenders							
Phil Brignull	6 0	11 2	Stratford	Apprentice	West Ham U	1	—
					Bournemouth	119	10
Roger Brown	6 1	11 10	Tamworth	AP Leamington	Bournemouth	63	3
					Norwich C	16	—
					Fulham	141	18
					Bournemouth	23	2
Everald La Ronde	5 9	10 12	East Ham	Apprentice	West Ham U	7	—
					Bournemouth	18	—
Mark Nightingale	5 10	10 7	Salisbury	Apprentice	Bournemouth	49	4
					Crystal Palace	—	—
					Norwich C	35	—
					Bournemouth	72	4
Chris Sulley	5 8	10 0	Camberwell	Apprentice	Chelsea	—	—
					Bournemouth	146	3
Max Thompson	6 2½	14 0	Liverpool	Apprentice	Liverpool	1	—
(Contract cancelled Feb 1984)					Blackpool	99	6
					Swansea C	26	2
					Bournemouth	9	—
					Port Vale (loan)	2	—
Midfield							
John Beck	5 10½	11 9	Edmonton	Apprentice	QPR	40	1
					Coventry C	69	6
					Fulham	114	13
					Bournemouth (loan)	4	1
					Bournemouth	56	6
Milton Graham	5 10½	12 6	Tottenham	Local	Bournemouth	55	9
Paul Morrell	5 11	13 5	Poole	Weymouth	Bournemouth	22	2
Bob Savage	5 7	11 1	Liverpool	Apprentice	Liverpool	—	—
					Wrexham (loan)	27	10
					Stoke C	7	—
					Bournemouth	23	5
Chris Shaw	5 6	9 8	Bournemouth	Amateur	Bournemouth	5	—
Keith Williams *	5 9	11 10	Burtwood	Apprentice	Aston Villa	—	—
					Northampton T	131	6
					Bournemouth	81	1
Morgan Lewis (Associated schoolboy)					Bournemouth	1	—
Forwards							
Billy Rafferty	6 0	12 6	Glasgow		Coventry C	27	3
					Blackpool	36	9
					Plymouth Arg	90	35
					Carlisle U	72	27
					Wolverhampton W	44	6
					Newcastle U	39	6
					Portsmouth	102	40
					Bournemouth	17	5
Ian Thompson	6 1	11 0	Dartford	Salisbury	Bournemouth	44	12
Steve Carter *	5 8	10 10	Gt Yarmouth	Apprentice	Manchester C	6	2
					Notts Co	188	21
					Derby Co	33	—
					Notts Co	—	—
					Bournemouth	46	1
Kevin Dawtry	5 6	9 10	Hythe	Apprentice	Southampton	1	—
(Contract cancelled)					Crystal Palace	—	—
					Reading	4	—
					Bournemouth	65	11

Also retained: David Colman†, Paul Jones†.

Division 3

BRADFORD CITY

Back row (left to right): Chris Withe, Peter Jackson, Ian Mellor, Eric McManus, Garry Haire, Cec Podd, Terry Yorath, Brian Edwards (Physiotherapist).
Front row: Gary Watson, Mark Ellis, Stuart McCall, Trevor Cherry (Manager), Joe Cooke, Greg Abbott, Terry Gray.

Valley Parade Ground, Bradford BD8 7DY. Telephone Bradford (0274) 306062. ***Ground capacity:*** 18,000. ***Record attendance:*** 39,146 v Burnley, FA Cup 4th rd, 11 March, 1911. ***Record receipts:*** £27,000 v Southampton, FA Cup 6th rd, 6 March, 1976. ***Pitch measurements:*** 110yd×76yd.

Chairman: Stafford Heginbotham. ***Vice-Chairman:*** Jack Tordoff.

Directors: Peter Flesher, FCA. ***Manager:*** Trevor Cherry. ***Coach:*** Brian Edwards. ***Assistant Manager:*** Terry Yorath.

Secretary: T. F. Newman. ***Commercial Manager:*** Mike Ryan. ***Club Nickname:*** 'The Bantams'.

Year Formed: 1903. ***Turned Professional:*** 1903. ***Ltd Co.:*** 1908.

Managers since 1946: Jack Barker, John Milburn, David Steele, Ivor Powell, Peter Jackson, Bob Brocklebank, Bill Harris, Willie Watson, Grenville Hair, Jimmy Wheeler, Bryan Edwards, Bobby Kennedy, John Napier, George Mulhall, Roy McFarland (15).

Record Victory: 11-1 v Rotherham U, Division 3(N), 25 August 1928.

Record Defeat: 1-9 v Colchester U, Division 4, 30 December, 1961.

Most League Points (2 for a win): 63, Division 3(N), 1928–29.

Most League Points (3 for a win): 91, Division 4, 1981–82.

Most League Goals: 128, Division 3(N), 1928–29.

Highest League Scorer in Season: David Layne, 34, Division 4, 1961–62.

Most League Goals in Total Aggregate: Frank O'Rourke, 88, 1906–13.

Most Capped Player: Harry Hampton, 9, Northern Ireland.

Most League Appearances: Cec Podd, 502, 1970–84.

Record Transfer Fee Received: £50,000 from Walsall for Stephen Baines, July 1980.

Record Transfer Fee Paid: £31,000 to Burnley for Billy Ingham, August 1980.

BRADFORD CITY 1983–84 LEAGUE RECORD

Match No.	Date	Venue	Opponents	Result	H/T Score	Lg. Pos.	Goalscorers	Atten-dance
1	Aug 27	A	Orient	L 0-2	0-2	—		2675
2	Sept 3	H	Bolton W	L 0-2	0-0	21		3324
3	7	H	Hull C	D 0-0	0-0	—		3391
4	10	A	Newport Co	L 3-4	1-2	23	Gray, McCall, Hawley	2462
5	17	H	Southend U	D 1-1	0-0	21	Ellis	2574
6	24	A	Port Vale	W 2-1	1-1	19	Haire 2	4897
7	27	A	Sheffield U	L 0-2	0-0	—		10,040
8	Oct 1	H	Exeter C	L 1-3	1-2	22	Haire	2505
9	8	H	Scunthorpe U	D 2-2	1-1	21	Haire, Hawley	2476
10	15	A	Bristol R	L 0-1	0-0	22		3861
11	19	A	Oxford U	L 0-2	0-1	—		5624
12	22	H	Walsall	D 0-0	0-0	23		2474
13	29	A	Rotherham U	L 0-1	0-0	23		4435
14	Nov 5	A	Wimbledon	L 1-4	1-1	23	Ellis	2408
15	12	H	Millwall	D 3-3	0-1	23	McCall, Haire, Hawley	3548
16	26	A	Brentford	W 4-1	3-0	23	Hawley, Ellis, McCall, Campbell	3738
17	Dec 3	H	Plymouth Arg	W 2-0	0-0	22	Hawley (pen), Haire	2955
18	17	H	Bournemouth	W 5-2	1-1	22	Hawley 2, Haire, Ellis, Campbell	2802
19	26	A	Burnley	W 2-1	0-1	19	Campbell, Ellis	12,136
20	27	H	Wigan Ath	W 6-2	3-0	16	Ellis, Hawley 3 (1 pen), Gray 2	5176
21	31	A	Lincoln C	W 3-2	1-1	15	Hawley, Abbott, Jackson	3983
22	Jan 2	H	Preston NE	W 3-2	1-1	14	Jackson, Hawley, Withe	6405
23	7	H	Wimbledon	W 5-2	3-2	14	Haire, Hawley 4 (1 pen)	4563
24	14	H	Orient	W 4-1	2-1	11	Gray 2, Ellis, Campbell	3950
25	Feb 3	A	Exeter C	W 2-0	0-0	11	Gray, Hawley	3105
26	11	H	Port Vale	D 2-2	1-2	12	Hawley (pen), Abbott	5340
27	14	A	Gillingham	D 0-0	0-0	—		4390
28	18	H	Rotherham U	W 1-0	0-0	11	Campbell	5020
29	25	A	Walsall	W 2-1	0-1	10	Haire, McCall	6013
30	Mar 3	H	Oxford U	D 2-2	0-1	11	Campbell, McCall	7322
31	10	A	Millwall	D 0-0	0-0	11		3269
32	17	A	Scunthorpe U	L 1-2	0-1	12	Hawley	3274
33	27	A	Bolton W	W 2-0	1-0	—	Campbell, Hawley	5994
34	31	A	Hull C	L 0-1	0-1	11		7743
35	Apr 7	H	Sheffield U	W 2-1	0-1	10	Ellis, Haire	9262
36	11	H	Gillingham	W 3-2	1-2	—	Campbell, Hawley (pen), Haire	3465
37	16	A	Southend U	L 1-2	1-1	—	Gray	2035
38	21	H	Burnley	W 2-1	1-1	8	Miller (og), Kennedy (og)	5578
39	23	A	Wigan Ath	W 1-0	1-0	—	Haire	3470
40	25	H	Newport Co	W 1-0	0-0	—	Hawley (pen)	3347
41	28	H	Brentford	D 1-1	0-0	7	Jackson	3739
42	May 2	H	Bristol R	L 0-1	0-0	—		3271
43	5	A	Preston NE	W 2-1	1-1	7	Haire, Campbell	3242
44	7	H	Lincoln C	D 0-0	0-0	7		3085
45	9	A	Plymouth Arg	L 0-3	0-1	—		5744
46	12	A	Bournemouth	L 1-4	1-1	7	Abbott (pen)	3608

Final League Position: 7th

GOALSCORERS

League (73): Hawley 22 (6 pens), Haire 13, Campbell 9, Ellis 8, Gray 7, McCall 5, Abbott 3 (1 pen), Jackson 3, Withe 1, own goals 2.
Milk Cup (1): Podd 1.
FA Cup (2): Haire 1, Hawley 1.

Milk Cup	First Round	Sheffield U (h)	0-1
		(a)	1-1
FA Cup	First Round	Wigan Ath (h)	0-0
		(a)	2-4

McManus	Abbott	Withe	McCall	Jackson	Cherry	Ellis	Gray	Cooke	Haire	Yorath	Hill	Podd	Hawley	Fee	Watson	Mellor	Airey	Pickering	Lampkin	Campbell	Griffiths	Goodman	Clegg	*Match No.*
1	2	3	4	5	6	7	8	9*	10	11	12													1
1	7	3	4	5	6		8		10	11		2	9											2
1	7	3	4	10	6	11	8*		12			2	9	5										3
1	7*	3	4	5	6	11	8		12			2	9	10										4
1	7	3	4	5	6	11	8		12			2	9	10										5
1		3	4	5	6		8	10	7			2	9		11									6
1		3*	4	5	6		8	10	7			2	9		11	12								7
1		3	4	5	6		8	10	7			2	9		11	12								8
1		3	4	5	6		8*		7			2	9		11	10	12							9
1	12	3	4	5	6		8		7			2*	9			10	11							10
1	8	3	4	5	6		7		11			2	9				10							11
1	11	3*	4	5	6		8		7			2	9			12	10							12
1	11	3	4	5	6		8*		7	9		2				12	10							13
1	2	3	4		6	11	8		7*	10								5	12	9				14
1		3	4		6	11			7	10		2	8					5		9				15
1		3	4		6	11			7	10		2	8					5		9				16
1		3	4		6	11*	12		7	10		2	8					5		9				17
1		3	4	5	6	11			7	10		2	8							9				18
1		3	4	5	6	11			7	10		2	8							9				19
1	12	3	4	5	6	11	10		7*			2	8							9				20
1	12	3	4	5	6	11	10		7*			2	8							9				21
1	12	3	4	5	6	11	10		7*			2	8							9				22
1		3	4	5	6	11	10		7			2	8							9				23
1		3	4	5	6	11	10		7			2	8							9				24
1	12	3	4	5	6	11*	10		7			2	8							9				25
1	10	3	4	5	6	11			7	12		2*	8							9				26
1	10	3	4	5	6	11				7		2	8							9				27
1	10	3	4	5	6	11				7		2	8							9				28
1	10	3	4	5	6	11			7			2	8							9				29
1	10	3	4	5	6	11			7			2	8							9				30
1	10	3	4	5	6	11*				12		2	8							9	7			31
1	10		4	5	6	11			12	3		2	8							9	7*			32
1	10	3	4	5	6	11			7	2			8							9				33
1	10	3	4	5	6	11			7	2			8							9				34
1	2	3	4	5	6	11	10		7				8							9				35
1	2*	3	4	5	6	11	10	12	7				8							9				36
1	2	3	4	5	6	11	10		7				8							9				37
1	2	3	4	5	6	11	10		7				8							9				38
1	2	3	4	5	6	11	10		7				8							9				39
1	2	3	4	5	6	11	10		7				8*							9		12		40
1	2	3	4	5	6	11*	10		7	12			8							9				41
1	2	3	4	5	6	11*	10	9	7				8									12		42
1	2	3	4	5		11			7	10			8							9			6	43
1	2	3	4	5	6	11			7	10			8							9				44
1	2	3	4	5		11	12		7	10			8*							9			6	45
1	2	3	4	5	6	11*	10		7	8				12						9				46
46	30	45	46	42	44	37	29	5	39	18	0	30	42	3	4	2	4	4	0	32	2	0	2	
	+ 5s						+ 2s	+ 1s	+ 4s	+ 3s	+ 1s			+ 1s		+ 4s	+ 1s		+ 1s			+ 2s		

FOOTBALL LEAGUE RECORD

1903 Elected to Division 2; 1908–22 Division 1; 1922–27 Division 2; 1927–29 Division 3(N); 1929–37 Division 2; 1937–61 Division 3; 1961–69 Division 4; 1969–72 Division 3; 1972–77 Division 4; 1977–78 Division 3; 1978–82 Division 4; 1982– Division 3.

HONOURS

Football League: Division 1 best season: 5th, 1910–11; Division 2 – Champions 1907–08; Division 3(N) – Champions 1928–29. *FA Cup:* Winners 1911 (first holders of the present trophy). *Football League Cup* best season: 5th rd, 1965.

COLOURS

Claret and amber shirts, claret shorts, amber stockings.
Change colours: All white.

BRADFORD CITY

Player and Position	Ht	Wt	Birthplace	Source	Clubs	League App.	League Gls
Goalkeepers							
Eric McManus	6 1	13 0	Limavady	Coleraine	Coventry C	6	—
					Notts Co	229	—
					Stoke C	4	—
					Lincoln C (loan)	21	—
					Bradford C	73	—
Defenders							
Greg Abbott	5 9	10 7	Coventry	Apprentice	Coventry C	—	—
					Bradford C	46	3
Trevor Cherry	5 9	11 0	Huddersfield	Amateur	Huddersfield T	186	10
					Leeds U	399	24
					Bradford C	72	—
Tony Clegg	6 0	11 5	Keighley	Apprentice	Bradford C	2	—
Peter Jackson	6 1	12 6	Bradford	Apprentice	Bradford C	181	16
Chris Withe	5 10	11 3	Liverpool	Apprentice	Newcastle U	2	—
					Bradford C	45	1
Cec Podd*	5 10	10 6	St Kitts		Bradford C	502	2
Midfield							
Greg Fee	6 2	13 5	Halifax		Bradford C	7	—
Terry Gray	5 5	10 2	Bradford	Amateur	Chelsea	—	—
					Huddersfield T	163	36
					Southend U	110	28
					Bradford C	69	15
Stuart McCall	5 6	10 1	Leeds	Apprentice	Bradford C	74	9
Terry Yorath	5 10	11 10	Cardiff	Apprentice	Leeds U	143	10
					Coventry C	99	3
					Tottenham H	48	1
				Vancouver W	Bradford C	24	—
Gary Watson*	5 10	11 4	Bradford	Apprentice	Bradford C	254	28
					Doncaster R (loan)	13	—
Ian Mellor	6 2	12 0	Sale	Wythenshaw A	Manchester C	40	7
(Contract cancelled Jan 1984)					Norwich C	29	2
					Brighton & HA	122	31
					Chester	40	11
					Sheffield W	70	11
					Bradford C	36	4
Forwards							
Mark Ellis	5 9	10 9	Bradford	Local	Bradford C	84	12
Garry Haire	5 6	10 4	Sedgefield	Apprentice	Oxford U	—	—
				Whitley Bay	Bradford C	43	13
John Hawley	6 0	13 12	Winthernsea	Amateur	Hull C	114	22
					Leeds U	33	16
					Sunderland	25	11
					Arsenal	20	3
					Orient (loan)	4	1
					Hull C (loan)	3	1
					Bradford C	42	22
Joe Cooke*	6 1	13 0	Dominica	Apprentice	Bradford C	204	62
					Peterborough U	18	5
					Oxford U	72	13
					Exeter C	17	3
					Bradford C	62	6
David Hill			Bradford	Local	Bradford C	5	1
(Contract cancelled Dec 1983)							
Steve Lampkin*	5 9	10 9	Bradford	Local	Bradford C	7	1
Bobby Campbell	6 0	12 7	Belfast	Apprentice	Aston Villa	10	1
					Halifax T (loan)	15	—
					Huddersfield T	31	9
					Sheffield U	37	11
					Huddersfield T	7	3
					Halifax T	22	3
				Brisbane C	Bradford C	148	76
					Derby Co	11	4
					Bradford C	32	9
Donald Goodman†					Bradford C	2	—

Apprentice: Shayne Beeby.
Also retained: Paul Allen†, Nigel Beaumont†, David Cheshire†, Stewart Ferebee†, Mel Gwinnett†, Michel Holmes†, Carl Hudson†, Andrew Laurence†, Gary Peat†, Alan Starling†, Paul Williamson†.

BRENTFORD

Back row (left to right): Gary Roberts, Jim McNichol, Bill Garner, Trevor Swinburne, Bob Booker, Paddy Roche, Alan Whitehead, Tony Mahoney, Danis Salman.
Front row: Tony Spencer, Keith Cassells, Terry Hurlock, Chris Kamara, Terry Bullivant, Francis Joseph, Graham Wilkins, Terry Rowe.

Griffin Park, Braemer Rd, Brentford, Middlesex TW8 0NT. Telephone 01-847 2511. ***Ground capacity:*** 37,000 (30,500 under cover). ***Record attendance:*** **39,626 v Preston NE, FA Cup 6th rd, 5 March, 1938.** ***Record receipts:*** £16,799 v Fulham, Division 3, 13 Sept, 1980. ***Pitch measurements:*** 114yd×75yd.

Chairman: M. M. Lange. ***Directors:*** R. J. J. Blindell LLB, E. J. Radley-Smith MS, FRCS, LRCP, D. Tana, G. V. Potter.

Manager: Frank McLintock.

Chief Development Executive: Miss C. Mathews.

Press Officer /Programme Editor: Eric White (01-574 3047).

Year Formed: 1889. ***Turned Professional:*** 1899. ***Ltd Co.:*** 1901.

Previous Grounds: Clifden Road 1889–91; Benns Fields, Little Ealing 1891–95; Shotters Field 1895–98; Cross Road, S. Ealing 1898–1900; Boston Park 1900–04; Griffin Park 1904.

Managers since 1946: Harry Curtis, Jackie Gibbons, Jimmy Bain, Tom Lawton, Bill Dodgin (Snr), Malcolm McDonald, Tommy Cavanagh, Billy Gray, Jimmy Sirrel, Frank Blunstone, Mike Everitt, John Docherty, Bill Dodgin (Jnr), Fred Callaghan (14).

Record Victory: 9-0 v Wrexham, Division 3, 15 October, 1963.

Record Defeat: 0-7 v Swansea T, Division 3(S), 8 November, 1924 and v Walsall, Division 3(S), 19 January, 1957.

Most League Points (2 for a win): 62, Division 3(S), 1932–33 and Division 4, 1962–63.

Most League Points (3 for a win): 68, Division 3, 1981–82.

Most League Goals: 98, Division 4, 1962–63.

Highest League Scorer in Season: Jack Holliday, 38, Division 3(S), 1932–33.

Most League Goals in Total Aggregate: Jim Towers, 153, 1954–61.

Most Capped Player: Idris Hopkins, 12, Wales.

Most League Appearances: Ken Coote, 514, 1949–64.

Record Transfer Fee Received: £60,000 from Sheffield W for Andy McCulloch, June 1979.

Record Transfer Fee Paid: £65,000 to Bury for Alan Whitehead, July 1981.

BRENTFORD 1983–84 LEAGUE RECORD

Match No.	Date	Venue	Opponents	Result	H/T Score	Lg. Pos.	Goalscorers	Atten-dance
1	Aug 27	H	Millwall	D 2-2	2-1	—	Joseph, Kamara	6224
2	Sept 3	A	Preston NE	D 3-3	2-1	15	Joseph, G. Roberts, Cassells	3799
3	6	A	Bristol R	L 1-3	1-1	—	Joseph	5148
4	10	H	Lincoln C	W 3-0	1-0	13	Houghton (og), Joseph 2	4712
5	17	A	Wigan Ath	L 1-2	1-0	17	Garner	3034
6	24	H	Burnley	D 0-0	0-0	17		8042
7	Oct 1	A	Gillingham	L 2-4	0-2	20	Kamara, McNichol	3268
8	8	A	Oxford U	L 1-2	0-0	20	Kamara	7140
9	15	H	Hull C	D 1-1	1-0	21	Joseph	4258
10	18	H	Port Vale	W 3-1	1-0	—	Bullivant, G. Roberts, McNichol	3903
11	22	A	Sheffield U	D 0-0	0-0	18		9848
12	29	H	Bournemouth	D 1-1	1-1	19	Joseph	4630
13	31	A	Southend U	L 0-6	0-2	—		2902
14	Nov 5	H	Plymouth Arg	D 2-2	1-1	19	Mahoney, Cassells	4183
15	12	A	Orient	L 0-2	0-2	21		3650
16	26	H	Bradford C	L 1-4	0-3	21	G. Roberts	3738
17	Dec 3	A	Bolton W	L 0-1	0-0	22		5416
18	17	A	Walsall	L 0-1	0-1	23		3965
19	24	H	Wimbledon	L 3-4	2-1	23	Kamara, McNichol, Hurlock	6689
20	27	A	Exeter C	W 2-1	0-0	23	Cassells, G. Roberts	4252
21	31	H	Newport Co	W 2-0	2-0	21	Hurlock, G. Roberts	4631
22	Jan 2	A	Scunthorpe U	D 4-4	1-1	22	Mahoney, McNichol, Joseph, Cassells (pen)	2239
23	15	A	Millwall	W 2-1	1-0	19	Joseph 2	5370
24	21	H	Wigan Ath	L 0-1	0-0	19		3972
25	Feb 1	A	Lincoln C	L 0-2	0-0	—		2266
26	4	H	Gillingham	L 2-3	1-1	21	Joseph, Bolton	4317
27	11	A	Burnley	D 2-2	0-2	21	Cassells, Kamara	6994
28	14	H	Southend U	D 0-0	0-0	—		3961
29	18	A	Bournemouth	W 3-0	1-0	18	Cassells 3	4308
30	25	H	Sheffield U	L 1-3	1-2	18	G. Roberts	5100
31	Mar 3	A	Port Vale	L 3-4	2-3	19	G. Roberts, Gray, Joseph	3704
32	6	A	Plymouth Arg	D 1-1	0-0	—	Hurlock	4332
33	10	H	Orient	D 1-1	0-0	19	Joseph	4358
34	17	H	Oxford U	L 1-2	1-0	19	G. Roberts	5936
35	20	H	Rotherham U	W 2-1	1-0	—	Booker, Mahoney (pen)	3391
36	24	A	Hull C	L 0-2	0-1	19		6158
37	31	H	Bristol R	D 2-2	0-2	19	Booker, Hurlock	4067
38	Apr 3	H	Preston NE	W 4-1	1-0	—	Kamara, Finney, G. Roberts, Booker	3446
39	7	A	Rotherham U	L 0-4	0-2	19		3635
40	14	H	Bolton W	W 3-0	2-0	19	Joseph 2, Deakin (og)	3831
41	20	H	Exeter C	W 3-0	1-0	17	Joseph, Booker, Finney	5620
42	21	A	Wimbledon	L 1-2	0-1	17	Joseph	5487
43	28	A	Bradford C	D 1-1	0-0	18	Cassells	3739
44	May 5	H	Scunthorpe U	W 3-0	1-0	19	Rowe, Joseph, Roffey	4561
45	7	A	Newport Co	D 1-1	1-0	19	G. Roberts	2154
46	12	H	Walsall	D 1-1	1-1	20	Caswell (og)	5281

Final League Position: 20th

GOALSCORERS

League (69): Joseph 18, G. Roberts 10, Cassells 9 (1 pen), Kamara 6, Booker 4, Hurlock 4, McNichol 4, Mahoney 3 (1 pen), Finney 2, Bolton 1, Bullivant 1, Garner 1, Gray 1, Roffey 1, Rowe 1, own goals 3.
Milk Cup (5): Joseph 2, P. Roberts 2, own goal 1.
FA Cup (10): G. Roberts 3, Joseph 2, Cassells 1, Hurlock 1, Kamara 1, Mahoney 1, P. Roberts 1.

Milk Cup	First Round	Charlton Ath (h)	3-0
		(a)	1-2
	Second Round	Liverpool (h)	1-4
		(a)	0-4
FA Cup	First Round	Dagenham (a)	2-2
		(h)	2-1
	Second Round	Wimbledon (h)	3-2
	Third Round	Gillingham (a)	3-5

Swinburne	Rowe	Spencer	McNichol	Whitehead	Hurlock	Kamara	Joseph	Cassells	Bullivant	Roberts, G	Booker	Salman	Garner	Roberts, P	Harris	Wilkins	Lynch	Mahoney	Davies	Roche	Rollings	Bowles	Bolton	Finney	Fisher	Gray	Roffey	*Match No.*
1	2	3	4	5	6	7	8	9	10	11																		1
1		3		5	6	7	8	9*	10	11	2	4	12															2
1	12	3		5	6	7	8	9	10	11*	2	4																3
1	2		12	5	6	7	8	9*	10		11	4		3														4
1	2	12	4	5	6	7	8*		10		11		9	3														5
1	2		4	5		7		9	10		11		8*	3	6	12												6
1	2	3	9	5		7			10	11	6	4		8														7
1			2	5		7	8		10	11	12	4			6	3	9*											8
1			2	5		7	8	9		11	10	4			6	3												9
1			2	5		7	8		10	11	6	4				3	9											10
1	2		9	5		7	8		10	11	6	4				3												11
1			2	5		7	8	9	10	11*	6	4				3		12										12
1	2	3		5		7	8	9	10	11	6*	4						12										13
1	2			5			8	9	10	11	6	4		3				7										14
1				5		7	8		10	11		4		2		6		9	3									15
	12		2			7	8		10	11		4		3				9	6	1	5*							16
1	2		4	5		7	8			11				6		3		9				10						17
			2	5	6	7	8			11	12			3				9*		1		10	4					18
1			2	5	6	7*	8	12		11				3				9				10	4					19
	2		5		6		8	12	7	11				3				9		1		10*	4					20
	2		5		6		8	12	7*	11				3				9		1		10	4					21
	2		5		6*		8	10	7	11	12			3				9		1			4					22
	2				6		8	10	7	11		5		3				9		1			4					23
	2				6		8	10	7	11		5		3				9*		1		12	4					24
			5		6		8	9	7	11*	2					3		12		1		10	4					25
			5			6*	8	9	7	11	3					2		12		1		10	4					26
			2			7	9	10	8	11		4		6		3				1			5					27
					6	7	9	10		11		4		2		3				1			5	8				28
					6	7	9	10		11		4		3						1			5	8	2			29
					6	7	9	10*		11		4		3				12		1			5	8	2			30
1					6	7	10	9		11				3									5	8	2	4		31
					6	7	9	10*		11				4		2		12		1				8	3	5		32
					6	12	9		7*	11		2		4				10		1				8	3	5		33
					6	7	9			11				4				10		1				8	2	5	3	34
					6	7	9				11	4						10		1				8	2	5	3	35
	12				6	7	9	10*			11			4						1				8	2	5	3	36
	10*				6	7	12			9	11			4						1				8	2	5	3	37
	2				6	7	9			11	10			4						1				8		5	3	38
					6	7	9			11	10			4						1				8	2	5	3	39
					6	7	9	12		11*	10			4						1				8	2	5	3	40
					6	7	9			11	10			4						1				8	2	5	3	41
	8				6	7	9	11*		12	10			4						1					2	5	3	42
					6	7	9	8		11*	10			4				12		1					2	5	3	43
1	7*				6		9	8		11	10			4				12							2	5	3	44
1					6	7		8		11	10			4				9							2	5	3	45
1					6	7	9*	8		11	10			4										12	2	5	3	46
21	18	5	19	18	32	37	42	26	24	40	26	21	2	34	3	12	2	15	2	25	1	7	14	14	17	16	13	
	+ 3s	+ 1s	+ 1s			+ 1s	+ 1s	+ 4s		+ 1s	+ 3s		+ 1s			+ 1s		+ 8s				+ 1s		+ 1s				

FOOTBALL LEAGUE RECORD

1920 Original Member of Division 3; 1921–33 Division 3(S); 1933–35 Division 2; 1935–47 Division 1; 1947–54 Division 2; 1954–62 Division 3(S); 1962–63 Division 4; 1963–66 Division 3; 1966–72 Division 4; 1972–73 Division 3; 1973–78 Division 4; 1978– Division 3.

HONOURS

Football League: Division 1 best season: 5th, 1935–36; Division 2 – Champions 1934–35; Division 3(S) – Champions 1932–33; Runners-up 1929–30, 1957–58; Division 4 – Champions 1962–63. *FA Cup* best season: 6th rd, 1938, 1946, 1949. *Football League Cup* best season: 4th rd, 1982–83.

COLOURS

Red and white striped shirts, black shorts, black stockings with red and white hooped tops. **Change colours:** All blue.

BRENTFORD

Player and Position	*Ht*	*Wt*	*Birthplace*	*Source*	*Clubs*	*League App.*	*League Gls*
Goalkeepers							
Trevor Swinburne	6 0	14 7	E Rainton	Apprentice	Sunderland	10	—
					Sheffield U (loan)	—	—
					Carlisle U	248	—
					Brentford	21	—
Paddy Roche *	6 1½	11 4	Dublin	Shelbourne	Manchester U	46	—
					Brentford	71	—
Defenders							
Ian Bolton	6 1½	12 7	Leicester	Apprentice	Birmingham C	—	—
					Notts Co	70	4
					Lincoln C	1	—
					Watford	234	28
					Brentford	14	1
Bobby Fisher	5 8	11 2	Wembley	Apprentice	Orient	314	4
					Cambridge U	42	—
					Brentford	17	—
Andy Rollings (Contract cancelled)	6 2	12 12	Portishead	Apprentice	Norwich C	4	—
					Brighton & HA	168	10
					Swindon T	12	1
					Portsmouth	29	1
					Torquay U	2	—
					Brentford	1	—
Paul Roberts	5 9	11 13	London	Apprentice	Millwall	146	—
					Brentford	34	—
Terry Rowe	5 7	9 7	Fulham	Apprentice	Brentford	65	1
Danis Salman	5 10	11 8	Cyprus	Apprentice	Brentford	242	5
Tony Spencer	5 10½	10 6	Chiswick	Apprentice	Brentford	18	—
Jim McNichol *	6 0	12 10	Glasgow	Apprentice	Ipswich T	—	—
					Luton T	15	—
					Brentford	155	22
Graham Wilkins *	5 6½	10 2	Hillingdon	Apprentice	Chelsea	137	1
					Brentford	38	—
					Southend U (loan)	3	—
Midfield							
Bob Booker	6 2½	12 4	Watford	Bedmond Sp	Brentford	147	27
Terry Bullivant	5 7½	10 11	London	Apprentice	Fulham	101	2
					Aston Villa	13	—
					Charlton Ath	30	3
					Brentford	24	1
					Reading (loan)	—	—
Tom Finney	5 10	11 8	Belfast	Crusaders	Luton T	14	5
					Sunderland	15	1
					Cambridge U	268	56
					Brentford	15	2
Terry Hurlock	5 9	13 2	Hackney	Leytonstone/ Ilford	Brentford	153	13
Chris Kamara	6 1	12 0	Middlesbrough	Apprentice	Portsmouth	63	7
					Swindon T	147	21
					Portsmouth	11	—
					Brentford	113	22
Ron Harris†	5 8	11 7	Hackney	Apprentice	Chelsea	655	13
					Brentford	61	—
Stan Bowles† (Contract cancelled)	5 10	11 4	Manchester	Apprentice	Manchester C	17	2
					Bury (loan)	5	—
					Crewe Alex	51	18
					Carlisle U	33	12
					QPR	255	70
					Nottingham F	19	2
					Orient	46	7
					Brentford	81	16
Forwards							
Keith Cassells	5 10	11 12	London	Wembley T	Watford	12	—
					Peterborough U (loan)	8	—
					Oxford U	45	13
					Southampton	19	4
					Brentford	46	16
Francis Joseph	5 10	12 0	Kilburn	Hillingdon B	Wimbledon	51	14
					Brentford	86	42
Tony Mahoney	6 0	11 12	Tilbury	Apprentice	Fulham	59	10
					Northampton T (loan)	6	—
					Brentford	41	12
Gary Roberts	6 0	11 6	Rhyl	Wembley T	Brentford	145	33
Tony Lynch	5 8	10 8	Paddington		Brentford	2	—

Also retained: Paul Dawson†, Vincenzo Deritis†, Mark Hopson†, Keith Millen†, Tony Tillbrook†.

Division 2 BRIGHTON & HOVE ALBION

Back row (left to right): Steve Penney, Graham Pearce, Alan Young, Hans Kraay, Eric Young, Gordon Smith, Dean Wilkins, Gary Howlett, Kieran O'Regan.
Centre row: George Petchey, Chris Ramsey, Danny Wilson, Joe Corrigan, Sammy Nelson, Perry Digweed, Chris Hutchings, Terry Connor, Mike Yaxley.
Front row: Steve Gatting, Jimmy Case, Steve Foster, Chris Cattlin (Manager), Tony Grealish, Gerry Ryan, Neil Smillie.

Goldstone Ground, Old Shoreham Rd, Hove, Sussex BN3 7DE. Telephone Brighton (0273) 739535. ***Ground capacity:*** 28,500. ***Record attendance:*** 36,747 v Fulham, Division 2, 27 December, 1958. **Pitch measurements:** 112yd×75yd.

Chairman: B. S. Bedson. ***Vice-Chairman:*** T. H. Appleby. ***Directors:*** J. L. Campbell, D. C. Sizen, P. F. Kent, R. Crown.

Manager: Chris Cattlin. ***Secretary:*** Kenneth Calver. ***Commercial Manager:*** R. A. Pavet.

Year Formed: 1900. ***Turned Professional:*** 1900. ***Ltd Co.:*** 1904.

Previous Name: Brighton & Hove Rangers.

Previous Grounds: 1900, Withdean; 1901, County Ground; 1902, Goldstone Ground.

Club Nickname: 'The Seagulls'.

Managers since 1946: Charles Webb, Tommy Cook, Don Welsh, Billy Lane, George Curtis, Archie Macaulay, Freddie Goodwin, Pat Saward, Brian Clough, Peter Taylor, Alan Mullery MBE, Mike Bailey, Jimmy Melia (13).

Record Victory: 10-1 v Wisbech, FA Cup 1st rd, 13 November, 1965.

Record Defeat: 0-9 v Middlesbrough, Division 2, 23 August, 1958.

Most League Points (2 for a win): 65, Division 3(S), 1955–56 and Division 3, 1971–72.

Most League Points (3 for a win): 52, Division 1, 1981–82.

Most League Goals: 112, Division 3(S), 1955–56.

Highest League Scorer in Season: Peter Ward, 32, Division 3, 1976–77.

Most League Goals in Total Aggregate: Tommy Cook, 113, 1922–29.

Most Capped Player: Gerry Ryan, 14 (15), Eire.

Most League Appearances: 'Tug' Wilson, 509, 1922–36.

Record Transfer Fee Received: £900,000 from Liverpool for Mark Lawrenson, August 1981.

Record Transfer Fee Paid: £500,000 to Manchester U for Andy Ritchie, October 1980.

BRIGHTON & HOVE ALBION 1983–84 LEAGUE RECORD

Match No.	Date	Venue	Opponents	Result	H/T Score	Lg. Pos.	Goalscorers	Attendance
1	Aug 27	A	Oldham Ath	L 0-1	0-0	—		5750
2	29	A	Leeds U	L 2-3	1-2	—	Grealish, Connor	13,303
3	Sept 3	H	Chelsea	L 1-2	0-1	21	Young	20,874
4	6	H	Derby Co	W 1-0	1-0	—	Smith (pen)	10,891
5	10	A	Swansea C	W 3-1	2-0	12	Young, Connor 2	7643
6	17	H	Carlisle U	D 1-1	0-1	11	Moore (og)	11,735
7	24	A	Blackburn R	D 2-2	1-1	12	Case, Smith (pen)	5060
8	Oct 1	H	Charlton Ath	W 7-0	5-0	9	Ryan 2, Smith, Case 3, Connor	11,517
9	8	H	Portsmouth	L 0-1	0-1	12		17,582
10	15	A	Grimsby T	L 0-5	0-3	14		5469
11	22	H	Sheffield W	L 1-3	0-2	16	Ryan	14,827
12	29	A	Cambridge U	W 4-3	3-1	14	A. Young 2, Grealish, Price	3905
13	Nov 5	H	Huddersfield T	W 3-1	0-1	12	Gatting (pen), Connor, A. Young	11,063
14	12	A	Manchester C	L 0-4	0-3	16		24,562
15	19	H	Shrewsbury T	D 2-2	1-0	16	Connor, A. Young	9746
16	26	A	Barnsley	L 1-3	1-3	17	A. Young	7705
17	Dec 3	H	Cardiff C	W 3-1	1-0	14	Wilson 2, Connor	9924
18	10	A	Middlesbrough	D 0-0	0-0	14		6037
19	17	H	Newcastle U	L 0-1	0-0	14		13,896
20	26	A	Crystal Palace	W 2-0	0-0	12	Wilson, Smillie	13,781
21	27	H	Fulham	D 1-1	0-0	14	Ryan	15,076
22	31	A	Chelsea	L 0-1	0-0	14		18,542
23	Jan 2	H	Blackburn R	D 1-1	0-1	14	Wilson (pen)	9844
24	14	H	Oldham Ath	W 4-0	1-0	13	Connor, Wilson, Ryan, Foster	10,203
25	21	A	Carlisle U	W 2-1	2-0	10	Wilson, Connor	5169
26	Feb 4	A	Charlton Ath	L 0-2	0-0	10		7435
27	11	H	Swansea C	D 1-1	0-0	11	Gatting	11,979
28	25	A	Sheffield W	L 1-2	0-1	13	O'Reagan	21,614
29	28	H	Cambridge U	W 3-0	2-0	—	Connor, Gatting, Wilson	8167
30	Mar 3	A	Huddersfield T	W 1-0	1-0	9	A. Young	6985
31	10	H	Manchester C	D 1-1	0-0	10	Grealish	14,132
32	17	A	Derby Co	W 3-0	0-0	10	Penney, A. Young, Smith	11,560
33	24	H	Leeds U	W 3-0	2-0	9	Wilson (pen), E. Young, Connor	12,605
34	31	A	Portsmouth	L 1-5	1-0	9	Wilson (pen)	12,724
35	Apr 7	H	Grimsby T	W 2-0	1-0	9	A. Young 2	10,610
36	14	A	Shrewsbury T	L 1-2	0-1	9	E. Young	3332
37	21	H	Crystal Palace	W 3-1	2-0	9	A. Young, Connor, E. Young	15,214
38	23	A	Fulham	L 1-3	0-3	—	Connor	7742
39	28	H	Barnsley	W 1-0	0-0	9	Gatting	8975
40	May 5	A	Cardiff C	D 2-2	0-1	9	Hutchings, Wilson	4366
41	7	H	Middlesbrough	W 3-0	1-0	8	Smillie, Nattrass (og), E. Young	9168
42	12	A	Newcastle U	L 1-3	1-1	9	Ryan	36,415

Final League Position: 9th

GOALSCORERS

League (69): Connor 13, A. Young 12, Wilson 10 (3 pens), Ryan 6, Case 4, Gatting 4 (1 pen), Smith 4 (2 pens), E. Young 4, Grealish 3, Smillie 2, Foster 1, Hutchings 1, O'Reagan 1, Penney 1, Price 1, own goals 2.
Milk Cup (5): Connor 2, Smith 2, Ryan 1.
FA Cup (5): Connor 2, Ryan 1, Wilson 1 (pen), own goal 1.

Milk Cup	Second Round	Bristol R (h)	4-2
		(a)	1-2
	Third Round	West Ham U (a)	0-1
FA Cup	Third Round	Swansea C (h)	2-0
	Fourth Round	Liverpool (h)	2-0
	Fifth Round	Watford (a)	1-3

Moseley	O'Reagan	Pearce	Grealish	Foster	Gatting	Case	Howlett	Ryan	Connor	Smillie	Smith	Steele	Lambert	Digweed	Young, A	Corrigan	Young, E	Ring	Stille	Ramsey	Hutchings	Penney	Wilson	Wilkins	Kraay	Young, W	Muir	Jones	Match No.
1	2	3	4	5	6	7	8*	9	10	11	12																		1
	2	3	4	5	6	7			10	11	8	1	9																2
	2	3	4*	5	6	7			10	11	8		12	1	9														3
	2	3		5	6	7	4		10	11	8			1	9														4
	2	3	12	5	6	7	4*		10	11	8			1	9														5
	2	3	4*	5	6	7	12		10	11	8				9	1													6
	2	3	4		6	7	12		10	11*	8				9	1	5												7
	2	3	4		6	7*	11	9	10		8					1	5	12											8
	2	3	4			7	11	9	10		8					1	5	12	6*										9
	2	3			6	7	11	9	10		8					1	5		12	4*									10
	2	3	4		6	7		9	10	11	8					1	5												11
	2	3	4		6	7		9	10	11*	12				8	1	5												12
	7	3	4		6		11	9	10						8	1	5			2									13
	7	3	4		6	5	11	9*	10		12				8	1				2									14
	7	3	4		6	8	11		10*						9	1	5	12		2									15
	11		4	5	6	8			10*		12				9	1	2				3	7							16
	2		4*	5	6	8		11	10						9	1					3	12	7						17
	2			5	6	8		9*	10						12	1					3	11	7	4					18
	2		4*	5	6			12	10				9			1					3	11	7	8					19
			2	5		8		9	10	4						1	6				3	11	7						20
				5		8		9	10	4						1	6				3	11	7		2				21
			2		6	8		9	10	4						1	5				3	11	7						22
			2	5	6	8			10	4					9	1					3	11	7						23
	2			5	6		4	9	10	8						1	3					11	7*		12				24
	2				6		8	9	10	4						1	5				3	11	7						25
			4	5	3			9	10	8						1	6				2	11	7						26
			4	5	3			9	10	8						1	6				2	11	7						27
	2		4		6	8			10*						9	1	5				3	11	7		12				28
	2		12		6	4			10	7					9	1	5*				3	11	8						29
	2		8		6	4	11		10						9*	1	5				3	12	7						30
	2		8			4	11		10*						9	1	5				3	12	7			6			31
	2					4	8				10			1	9		5				3	11	7			6			32
	2					4			10	8					9	1	5				3	11	7			6			33
	2				5	4			10	8						1					3	11	7			6	9		34
					6	4		12	10*	8					9	1	5				3	11	7					2	35
					6	4		12		8					9	1	5				3	11*	7				10	2	36
	2				6	4		12	10	8*					9	1	5				3	11	7						37
	2				6	4		8	10						9	1	5				3	11	7						38
					6		4		10	8*					9	1	5				3	11	7		12			2	39
	12	8			6	4			10						9	1	5				3	11*	7					2	40
		11				4		9	10	8						1	5				3		7		6			2	41
		11			6	4		8	10*	12					9	1	5				3		7					2	42
1	30	18	23	16	35	35	15	20	40	25	11	1	2	4	25	36	30	0	1	4	26	22	26	2	2	4	2	6	
	+ 1s		+ 2s				+ 2s	+ 4s		+ 1s	+ 4s		+ 1s		+ 1s			+ 3s	+ 1s			+ 3s			+ 3s				

FOOTBALL LEAGUE RECORD

1920 Original Member of Division 3; 1921–58 Division 3(S); 1958–62 Division 2; 1962–63 Division 3; 1963–65 Division 4; 1965–72 Division 3; 1972–73 Division 2; 1973–77 Division 3; 1977–79 Division 2; 1979–83 Division 1; 1983– Division 2.

HONOURS

Football League: Division 1 best season: 16th, 1979–80; Division 2 – Runners-up 1978–79; Division 3(S) – Champions 1957–58; Runners-up 1953–54, 1955–56; Division 3 – Runners-up 1971–72, 1976–77; Division 4 – Champions 1964–65. *FA Cup:* Runners-up 1982–83. *Football League Cup* best season: 5th rd, 1978–79.

COLOURS

Blue shirts with red and white trim, white shorts with blue trim, blue stockings with white trim.
Change colours: White shirts, blue shorts, white stockings.

BRIGHTON & HOVE ALBION

Player and Position	*Ht*	*Wt*	*Birthplace*	*Source*	*Clubs*	*League*	
						App.	*Gls*
Goalkeepers							
Joe Corrigan	6 4	15 9	Manchester	Sale	Manchester C	476	—
				Seattle S	Brighton & HA	36	—
Perry Digweed	6 0	11 4	London	Apprentice	Fulham	15	—
					Brighton & HA	46	—
					WBA (loan)	—	—
Graham Moseley	6 0	11 8	Manchester	Apprentice	Blackburn R	—	—
					Derby Co	32	—
					Aston Villa (loan)	3	—
					Walsall (loan)	3	—
					Brighton & HA	138	—
					Ipswich T (loan)	—	—
Defenders							
Chris Ramsey	5 9	10 12	Birmingham	Amateur	Bristol C	—	—
					Brighton & HA	30	—
Mark Fleet	5 7	11 0	Manchester	Apprentice	Brighton & HA	—	—
Steve Gatting	5 11	11 11	Park Royal	Apprentice	Arsenal	58	5
					Brighton & HA	114	11
Graham Pearce	5 9	11 0	Hammersmith	Barnet	Brighton & HA	32	1
Eric Young	6 2	13 0	Singapore	Slough T	Brighton & HA	30	4
Chris Hutchings	5 10	11 0	Winchester	Harrow B	Chelsea	87	3
					Brighton & HA	26	1
Hans Kraay	5 11	11 12	Utrecht	NAC Breda	Brighton & HA	5	—
Mark Jones	5 8	10 12	Warley	Apprentice	Aston Villa	24	—
					Brighton & HA	6	—
Sammy Nelson *	5 10	11 0	Belfast	Amateur	Arsenal	255	10
					Brighton & HA	40	—
Dean Wilkins *	5 8½	11 10	Hayes	Apprentice	QPR	6	—
					Brighton & HA	2	—
					Orient (loan)	10	—
Midfield							
Giles Stille	5 9	11 9	Westminster	Kingstonian	Brighton & HA	27	4
Jimmy Case	5 9	12 7	Liverpool	S Liverpool	Liverpool	186	23
					Brighton & HA	103	10
Gary Howlett	5 8	10 4	Dublin	Home Farm	Coventry C	—	—
					Brighton & HA	26	1
Kieran O'Regan	5 9	10 8	Cork	Tramore Ath	Brighton & HA	32	1
Danny Wilson	5 6	11 4	Wigan	Wigan Ath	Bury	90	8
					Chesterfield	100	13
					Nottingham F	10	1
					Scunthorpe U (loan)	6	3
					Brighton & HA	26	10
Forwards							
Terry Connor	5 7	10 0	Leeds	Apprentice	Leeds U	96	19
					Brighton & HA	47	14
Martin Lambert	6 1	11 12	Southampton	Apprentice	Brighton & HA	3	—
Ian Muir	5 8	10 13	Coventry	Apprentice	QPR	2	2
					Burnley (loan)	2	1
					Birmingham C	1	—
					Brighton & HA	2	—
Steve Penney	5 9	10 4	Ballymena	Ballymena U	Brighton & HA	25	1
Gerry Ryan	5 10	10 12	Dublin	Bohemians	Derby Co	30	4
					Brighton & HA	150	27
Neil Smillie	5 6	10 7	Barnsley	Apprentice	Crystal Palace	83	7
					Brentford (loan)	3	—
					Brighton & HA	51	2
Alan Young	5 11	13 4	Fife	Amateur	Oldham Ath	122	30
					Leicester C	104	26
					Sheffield U	26	7
					Brighton & HA	26	12
Mike Ring	5 10	10 6	Brighton	Apprentice	Brighton & HA	5	—
(Contract cancelled April 1984)							
Chris Rodon	5 11	12 0	Swansea	Pontardawe	Brighton & HA	1	—
(Contract cancelled)					Cardiff C (loan)	4	—

Apprentices: Darron Gearing, Gary Mitchell, Kevin Russell, Mark Wakefield.

Division 3

BRISTOL CITY

Back row (left to right): Paul Stevens, Kevin Meacock, Russell Musker, Paul Williams, Gary Williams.
Centre row: Clive Middlemas (Assistant Manager), Rob Newman, Alan Nicholls, John Shaw, Forbes Phillipson-Masters, John Palmer, Alex Lockhart (Physiotherapist).
Front row: Jon Economou, Alan Crawford, Tom Ritchie, Terry Cooper (Manager), Howard Pritchard, Wayne Bray, Glyn Riley. (Players in white are apprentices).

Ashton Gate, Bristol BS3 2EJ. Telephone Bristol (0272) 632812 (5 lines). ***Ground capacity:*** 30,868. ***Record attendance:*** 43,335 v Preston NE, FA Cup 5th rd, 16 Feb, 1935. ***Record receipts:*** £45,000 v Aston Villa, FA Cup 4th rd, 23 Jan, 1982. ***Pitch measurements:*** 115yd×75yd.

Chairman: D. T. Williams. ***Vice-Chairman:*** L. J. Kew.

Directors: O. W. Newland, W. I. Williams, R. Marshall, M. Fricker, D. Russe, T. Cooper. ***Commercial Manager:*** B. White.

Manager: Terry Cooper. ***Assistant Manager/Coach:*** Clive Middlemass. ***Secretary:*** Robert C. Twyford.

Year Formed: 1894. ***Turned Professional:*** 1897.

Ltd Co.: 1897. BCFC (1982) PLC.

Previous Grounds: 1894, St John's Lane; 1904, Ashton Gate.

Previous Name: 1894–97, Bristol South End. ***Club Nickname:*** 'Robins'.

Managers since 1946: Bob Hewison, Bob Wright, Pat Beasley, Peter Doherty, Fred Ford, Alan Dicks, Bob Houghton, Roy Hodgson (8).

Record Victory: 11-0 v Chichester, FA Cup 1st rd, 5 November, 1960.

Record Defeat: 0-9 v Coventry C, Division 3(S), 28 April, 1934.

Most League Points (2 for a win): 70, Division 3(S), 1954–55.

Most League Points (3 for a win): 82, Division 4, 1983–84.

Most League Goals: 104, Division 3(S), 1926–27.

Highest League Scorer in Season: Don Clark, 36, Division 3(S), 1946–47.

Most League Goals in Total Aggregate: John Atyeo, 315, 1951–66.

Most Capped Player: Billy Wedlock, 26, England.

Most League Appearances: John Atyeo, 597, 1951–66.

Record Transfer Fee Received: £325,000 from Coventry C for Gary Collier, July 1979.

Record Transfer Fee Paid: £235,000 to St Mirren for Tony Fitzpatrick, July 1979.

BRISTOL CITY 1983–84 LEAGUE RECORD

Match No.	Date	Venue	Opponents	Result	H/T Score	Lg. Pos.	Goalscorers	Attendance
1	Aug 27	H	Mansfield T	W 4-0	2-0	—	Crawford 2, Riley 2	5758
2	Sept 3	A	Bury	L 1-2	1-2	9	Kerr	2015
3	6	A	Colchester U	D 0-0	0-0	—		2120
4	10	H	Hartlepool U	W 2-0	0-0	15	Pritchard, Riley	5390
5	16	A	Wrexham	L 1-3	0-1	10	Crawford	1731
6	24	H	Torquay U	W 5-0	1-0	6	Crawford 3, Riley, Ritchie (pen)	4266
7	27	H	Reading	W 3-1	0-1	—	Ritchie, Pritchard 2	6322
8	Oct 1	A	Hereford U	W 2-0	1-0	2	Ritchie, Kerr	5875
9	8	H	Halifax T	W 3-0	3-0	2	Riley, Crawford, Kerr	6739
10	14	A	Tranmere R	L 0-2	0-1	2		2518
11	18	H	York C	W 1-0	1-0	—	Stevens	10,827
12	22	A	Aldershot	L 0-1	0-1	1		3195
13	29	H	Peterborough	L 0-1	0-0	2		7380
14	Nov 1	A	Blackpool	L 0-1	0-1	—		4344
15	5	H	Doncaster R	L 1-2	1-1	7	Stroud	5963
16	12	A	Darlington	W 1-0	0-0	5	Kerr	1888
17	26	H	Chesterfield	W 2-0	0-0	4	Ritchie (pen), Pritchard	5797
18	Dec 3	A	Northampton T	L 0-1	0-1	7		2823
19	17	A	Rochdale	W 1-0	0-0	7	Pritchard	1496
20	26	H	Stockport Co	W 3-1	2-0	4	Riley, Crawford, Stroud	8888
21	28	A	Crewe Alex	D 2-2	1-2	—	Ritchie (pen), Pritchard	3457
22	31	H	Chester C	W 4-2	0-1	3	Crawford, Stevens, Ritchie, Riley	7293
23	Jan 21	H	Wrexham	W 2-1	1-0	6	Ritchie (pen), Crawford	6441
24	24	A	Swindon T	D 1-1	0-0	—	Riley	6493
25	28	A	Hartlepool U	D 2-2	1-2	4	Riley, Pritchard	1881
26	31	H	Bury	W 3-2	1-0	—	Ritchie (pen), Riley, Crawford	7759
27	Feb 4	H	Hereford U	W 1-0	1-0	3	Crawford	7184
28	11	A	Torquay U	L 0-1	0-0	3		4188
29	14	H	Blackpool	D 1-1	0-1	—	Stroud	7413
30	18	A	Peterborough U	L 1-4	1-1	5	Crawford	3356
31	25	H	Aldershot	W 2-1	2-1	4	Ritchie (pen), Riley	6849
32	Mar 3	A	York C	D 1-1	0-0	3	Morgan	5096
33	6	A	Doncaster R	L 0-1	0-1	—		4954
34	10	H	Darlington	W 1-0	0-0	5	Morgan	6579
35	13	H	Rochdale	D 1-1	0-1	—	Riley	6996
36	17	A	Halifax T	W 2-1	0-0	4	Pritchard, Riley	1204
37	24	H	Tranmere R	D 1-1	0-0	4	Morgan	6548
38	27	A	Mansfield T	W 1-0	0-0	—	Newman	1826
39	31	H	Colchester U	W 4-1	1-0	2	Ritchie 2 (1 pen), Riley 2	6504
40	Apr 7	A	Reading	L 0-2	0-2	2		8528
41	14	H	Northampton T	W 4-1	1-1	2	Crawford 2, Riley, Ritchie (pen)	6602
42	17	H	Crewe Alex	W 2-1	2-0	—	Hirst, Pritchard	8139
43	21	A	Stockport Co	D 0-0	0-0	2		2645
44	28	A	Chesterfield	D 1-1	0-0	3	Phillipson-Masters	2975
45	May 5	H	Swindon T	W 1-0	0-0	3	Pritchard	12,786
46	7	A	Chester C	W 2-1	1-0	3	Morgan 2	3900

Final League Position: 4th

GOALSCORERS

League (70): Riley 16, Crawford 15, Ritchie 12 (8 pens), Pritchard 10, Morgan 5, Kerr 4, Stroud 3, Stevens 2, Hirst 1, Newman 1, Phillipson-Masters 1.

Milk Cup (1): Riley 1.

FA Cup (8): Pritchard 3, Ritchie 2, Crawford 1, Hirst 1, Riley 1.

Milk Cup	First Round	Oxford U (a)	1-1
		(h)	0-1
FA Cup	First Round	Corinthian Casuals (a)	0-0
		(h)	4-0
	Second Round	Bristol R (a)	2-1
	Third Round	Notts Co (a)	2-2
		(h)	0-2

Shaw	Stevens	Williams, G	Phillipson-Masters	Halliday	Riley	Pritchard	Ritchie	Kerr	Musker	Crawford	Williams, P	Newman	Economou	Cooper	Stroud	Hirst	Marshall	Morgan	Curle	Match No.
1	2	3	4	5	6	7	8	9*	10	11	12									1
1	2	3	4	5	6	7	8	9	10	11	12									2
1	10	3	4	5	6*	7	8	9		11	12	2								3
1	12	3*	4	5	10	7	8	9		11		2	6							4
1	8	3	5	4	6	7			12	11	9*	2	10							5
1	2	3	5	4	6	7	8	9		11			10							6
1	2	3	5	4	6	7	8	9*		11			10	12						7
1	2	3	5	4	6	7	8	9		11			10							8
1	2	3	5	4	6	7	8	9		11			10*	12						9
1	2	3	5	4	6	7	8	9		11			10*	12						10
1	2	3	5	4*	6	7	8	9		11			10	12						11
1	2	3	5		6	7	8	9*		11		4	10	12						12
1	2	3	5	4	6	7	8			11		12	10*		9					13
1	2	12	5	4	6*	7	8			11	10	3			9					14
1	2	3	5	4*	6	7	8			11	10		12		9					15
1	2	3	5	4	6*	7	8	12			11		10		9					16
1	2	3		4		7	8	10			11*	5			9	6	12			17
1	2	3		4	11*	7	8	10				5		12	9	6				18
1	2	3	5		10	7	8			11*		4		12	9	6				19
1	2	3	5	4	10	7	8*			11				12	6	9				20
1	2	3	5	4	10	7	8			11				12	6	9*				21
1	2	3	5	4	6	7	8			11				12	10	9*				22
1	2	3	5	4	10	7	8			11				12	6	9*				23
1	2	3	5	4	9	7	8			11				12	6	10*				24
1	2	3	5	4	9	7	8			11*				12	6	10				25
1	2	3	5		10	7	8			11		4			6	9				26
1	2	3	5		10	7	8			11		4		12	6	9*				27
1	2	3	5	4		7	8			11*		9		12	6	10				28
1	2	3	5	4		7	8			11		10		12	6	9*				29
1	2	3	5	4		7	8			11*		9		12	6	10				30
1	2		5	4	9	7	8					3		11	6	10				31
1	2		5	4	9	7	8					3			6			10	11	32
1	2		5	4	10*	7	8					3			6	12		9	11	33
1	2		5	4	9	7	8					3			6			10	11	34
1	2		5	4	9	7	8					3			6	12		10	11*	35
1	2		5	4	10	7	8					3			6			9	11	36
1	2		5	4	9	7	8					3		12	6*	11		10		37
1	2		5	4	9	7	8					3			6	11		10		38
1	2		5	4	9	7	8					3			6	11		10		39
1	2		5	4	9	7	8					3		12	6	11*		10		40
1	2		5	4	9	7	8			11*		3		12	6			10		41
1	2		5		9	7	8			11		3			6	4		10		42
1	2		5	4	9	7	8					3			6	11		10		43
1	2		5	4	9*	7	8					3			6	11		10	12	44
1	2		5	4	9	7	8			11		3			6			10		45
1	2		5	4	9	7	8			11		3			6			10		46
46	45	29	44	41	42	46	45	13	2	31	5	29	11	1	34	22	0	15	5	
	+ 1s	+ 1s						+ 1s	+ 1s		+ 3s	+ 1s	+ 1s	+ 20s		+ 2s	+ 1s		+ 1s	

FOOTBALL LEAGUE RECORD

1901 Elected to Division 2; 1906–11 Division 1; 1911–22 Division 2; 1922–23 Division 3(S); 1923–24 Division 2; 1924–27 Division 3(S); 1927–32 Division 2; 1932–55 Division 3(S); 1955–60 Division 2; 1960–65 Division 3; 1965–76 Division 2; 1976–80 Division 1; 1980–81 Division 2; 1981–82 Division 3; 1982–84 Division 4; 1984– Division 3.

HONOURS

Football League: Division 1 – Runners-up 1906–07; Division 2 – Champions 1905–06; Runners-up 1975–76; Division 3(S) – Champions 1922–23, 1926–27, 1954–55; Runners-up 1937–38; Division 3 – Runners-up 1964–65. *FA Cup:* Runners-up 1909. *Football League Cup:* Semi-final 1970–71. *Welsh Cup:* Winners 1934. *Anglo-Scottish Cup:* Winners 1977–78.

COLOURS

Red shirts, white shorts, red and white stockings. **Change colours:** All yellow.

BRISTOL CITY

Player and Position	*Ht*	*Wt*	*Birthplace*	*Source*	*Clubs*	*League*	
						App.	*Gls*
Goalkeepers							
John Shaw	6 1	13 7	Stirling	Apprentice	Leeds U	—	—
					Bristol C	254	—
Michael Hooper	6 3	13 2	Bristol	Local	Bristol C	—	—
Defenders							
Forbes Phillipson-Masters	6 1	12 10	Bournemouth	Apprentice	Southampton	9	—
					Exeter C (loan)	6	—
					Bournemouth (loan)	7	2
					Luton T (loan)	10	—
					Plymouth Arg	119	—
					Bristol C	69	3
Bruce Halliday	5 11	11 2	Sunderland	Apprentice	Newcastle U	32	1
					Darlington (loan)	7	—
					Bury	29	—
					Bristol C	41	—
Paul Stevens	5 7	9 9	Bristol	Apprentice	Bristol C	117	3
Alan Nicholls	6 2	12 0	Plymouth	Apprentice	Bristol C	70	5
Terry Cooper	5 7¾	11 0	Castleford	Apprentice	Leeds U	249	7
					Middlesbrough	105	1
					Bristol C	11	—
					Bristol R	59	—
					Doncaster R	20	—
					Bristol C	59	1
Rob Newman	6 2	12 0	London	Apprentice	Bristol C	94	7
Gary Williams *	5 8	10 11	Bristol	Apprentice	Bristol C	100	1
Midfield							
Tom Ritchie	5 11	12 8	Edinburgh	Bridgend T	Bristol C	321	77
					Sunderland	35	8
					Carlisle U (loan)	15	—
					Bristol C	82	24
Kenny Stroud	5 11	12 0	London	Apprentice	Swindon T	311	16
					Newport Co	48	—
					Bristol C	34	3
Andy Llewellyn	5 7	11 12	Bristol	Apprentice	Bristol C	—	—
Martyn Hirst			Batley	Bath C	Bristol C	24	1
Joe Economou *	5 7¼	9 5½	Holloway	Apprentice	Bristol C	65	3
Forwards							
Alan Crawford	5 7½	9 10	Rotherham	Apprentice	Rotherham U	237	49
					Mansfield T (loan)	2	—
					Chesterfield	94	20
					Bristol C	76	22
Glyn Riley	5 10	11 11	Barnsley	Apprentice	Barnsley	130	16
					Doncaster R (loan)	8	2
					Bristol C	86	32
Gary Marshall†				Shepton Mallet	Bristol C	1	—
Trevor Morgan	6 1	13 1	London	Leytonstone/ Ilford	Bournemouth	53	13
					Mansfield T	12	6
					Bournemouth	88	33
					Bristol C	15	5
Keith Curle	6 0	11 9	Bristol	Apprentice	Bristol R	32	4
					Torquay U	16	5
					Bristol C	6	—
Howard Pritchard	5 10	12 7	Cardiff	Apprentice	Bristol C	38	2
					Swindon T	65	11
					Bristol C	46	10
Nigel Smith	6 0	10 9	Bath	Apprentice	Bristol C	—	—
Paul Williams *	6 0	11 12¼	Newton Abbot	Ottery St Mary	Bristol C	19	1

Apprentices: Jonathan Osborne, Lee Rogers.
Also retained: Paul Derrick†.

BRISTOL ROVERS

Back row (left to right): Steve Bailey, Archie Stephens, Ray Cashley, Tim Parkin, Phil Kite, Mike Adams, Phil Bater. Centre row: Wayne Jones (Assistant Manager), Roy Dolling (Trainer), Mike Barrett, Paul Randall, Neil Slatter, Keith Curle, Mark Hughes, Steve White, Ray Kendall (Kit Manager), Tony Pulis (Youth Coach). Front row: Ian Holloway, Geraint Williams, David Williams (Player-Manager), Aidan McCaffery, Brian Williams.

Bristol Stadium, Eastville, Bristol BS5 6NN. Telephone Bristol (0272) 573687. ***Ground capacity:*** 12,500 (7,500 covered). ***Record attendance:*** 38,472 v Preston NE, FA Cup 4th rd, 30 Jan, 1960. ***Record receipts:*** £23,275 v Southampton, FA Cup 4th rd, 28 Jan, 1978. ***Pitch measurements:*** 110yd×70yd.

President: Duke of Beaufort. ***Vice-Presidents:*** E. W. H. Godfrey, H. E. L. Brown. ***Joint-Chairmen:*** Martin R. Flook, B. W. Bradshaw. ***Director:*** G. J. Bennett (Managing).

Player-Manager: David Williams. ***Hon. Company Secretary:*** G. J. Bennett.

Year Formed: 1883. ***Turned Professional:*** 1897. ***Ltd Co.:*** 1896.

Club Nickname: 'Pirates'.

Previous Names: 1883, Black Arabs; 1884, Eastville Rovers; 1897, Bristol Eastville Rovers; 1898, Bristol Rovers.

Previous Grounds: Purdown, Three Acres, Ashley Hill, Rudgeway.

Managers since 1946: Brough Fletcher, Bert Tann, Fred Ford, Bill Dodgin (Snr), Don Megson, Bobby Campbell, Harold Jarman, Terry Cooper, Bobby Gould (9).

Record Victory: 7-0 v Swansea T, Division 2, 2 October 1954 and v Brighton & HA, Division 3(S), 29 November, 1952 and v Shrewsbury T, Division 3, 21 March, 1964.

Record Defeat: 0-12 v Luton T, Division 3(S), 13 April, 1936.

Most League Points (2 for a win): 64, Division 3(S), 1952–53.

Most League Points (3 for a win): 79, Division 3, 1983–84.

Most League Goals: 92, Division 3(S), 1952–53.

Highest League Scorer in Season: Geoff Bradford, 33, Division 3(S), 1952–53.

Most League Goals in Total Aggregate: Geoff Bradford, 245, 1949–64.

Most Capped Player: Matt O'Mahoney, 6, Eire and 1, Northern Ireland.

Most League Appearances: Stuart Taylor, 545, 1966–80.

Record Transfer Fee Received: £200,000 from Luton T for Steve White, December 1979.

Record Transfer Fee Paid: £100,000 to Birmingham C for Stewart Barrowclough, July 1979.

BRISTOL ROVERS 1983–84 LEAGUE RECORD

Match No.	Date	Venue	Opponents	Result	H/T Score	Lg. Pos.	Goalscorers	Attendance
1	Aug 27	A	Newport Co	L 1-2	0-1	—	Stephens	5015
2	Sept 3	H	Southend U	W 2-1	1-1	12	Holloway, Randall	4410
3	6	H	Brentford	W 3-1	1-1	—	White, B. Williams, Barrett	5148
4	10	A	Port Vale	L 0-2	0-1	11		4308
5	17	H	Exeter C	W 2-0	1-0	10	Parkins, Stephens	4813
6	23	A	Orient	W 1-0	1-0	5	Pulis	4206
7	27	A	Bournemouth	W 1-0	1-0	—	White	3328
8	Oct 1	H	Bolton W	W 2-1	2-0	3	Barrett, Randall	5651
9	8	A	Wimbledon	D 1-1	1-0	3	Barrett	3462
10	15	H	Bradford C	W 1-0	0-0	3	Randall	3861
11	18	A	Plymouth Arg	D 1-1	0-0	—	G. Williams	4896
12	22	H	Scunthorpe U	W 4-1	1-1	2	B. Williams (pen), Barrett, Stephens, Green (og)	5324
13	29	A	Walsall	L 1-2	0-1	2	Stephens	4964
14	Nov 1	H	Preston NE	W 3-1	1-1	—	G. Williams, Barrett, Randall	5635
15	5	A	Rotherham U	D 2-2	1-1	1	B. Williams 2 (1 pen)	3957
16	12	H	Burnley	W 2-1	2-1	1	Bater, B. Williams (pen)	7021
17	26	A	Lincoln C	L 0-4	0-2	2		3709
18	Dec 3	H	Sheffield U	D 1-1	1-0	2	B. Williams	7472
19	17	H	Hull C	L 1-3	0-1	6	Parkin	5673
20	26	A	Oxford U	L 2-3	1-2	6	Stephens 2	12,748
21	27	H	Gillingham	W 3-0	1-0	5	Stephens, D. Williams, White	5996
22	30	A	Millwall	L 0-1	0-1	6		4885
23	Jan 9	A	Southend U	W 2-1	1-0	—	B. Williams, Barrett	2564
24	14	H	Newport Co	W 4-0	2-0	5	Stephens 2, G. Williams 2	6041
25	21	A	Exeter C	W 2-1	1-1	3	Webster (og), Slatter	5310
26	28	H	Port Vale	D 0-0	0-0	4		6502
27	Feb 4	A	Bolton W	L 0-3	0-1	6		5399
28	11	H	Orient	D 0-0	0-0	6		4741
29	14	A	Preston NE	L 0-1	0-0	—		3813
30	18	H	Walsall	W 4-2	3-1	5	Bannon, D. Williams, Hart (og), Randall	5643
31	25	A	Scunthorpe U	D 2-2	2-1	4	White 2	2737
32	Mar 3	H	Plymouth Arg	W 2-0	1-0	5	Bannon, White	5619
33	6	H	Rotherham U	W 2-0	2-0	—	D. Williams, Bannon	5264
34	10	A	Burnley	D 0-0	0-0	5		6296
35	17	H	Wimbledon	D 1-1	0-0	5	White	5383
36	27	H	Wigan Ath	W 2-1	1-1	—	B. Williams, Walsh (og)	7072
37	31	A	Brentford	D 2-2	2-0	5	B. Williams, White	4067
38	Apr 7	H	Bournemouth	L 1-3	0-2	6	Pulis	5032
39	14	A	Sheffield U	L 0-4	0-0	6		12,688
40	17	A	Wigan Ath	D 0-0	0-0	—		2665
41	21	H	Oxford U	D 1-1	1-0	5	Stephens	6397
42	23	A	Gillingham	W 2-1	0-0	—	Stephens 2	3400
43	28	H	Lincoln C	W 3-1	1-1	5	White, Barrett 2	3245
44	May 2	A	Bradford C	W 1-0	0-0	—	Stephens	3271
45	8	H	Millwall	W 3-2	1-1	—	B. Williams (pen), Randall, Barrett	5347
46	12	A	Hull C	D 0-0	0-0	5		11,657

Final League Position: 5th

GOALSCORERS

League (68): Stephens 13, B. Williams 10 (4 pens), Barrett 9, White 9, Randall 6, G. Williams 4, Bannon 3, D. Williams 3, Parkin 2, Pulis 2, Bater 1, Holloway 1, Slatter 1, own goals 4.
Milk Cup (8): Barrett 2, Holloway 1, Randall 1, Slatter 1, Stephens 1, White 1, B. Williams 1.
FA Cup (4): Barrett 1, Holloway 1, Slatter 1, Stephens 1.

Milk Cup	First Round	Bournemouth (a)	2-1
		(h)	2-2
	Second Round	Brighton & HA (a)	2-4
		(h)	2-1
FA Cup	First Round	Barnet (a)	0-0
		(h)	3-1
	Second Round	Bristol C (h)	1-2

Kite	Slatter	Williams, B	Williams, G	Parkin	McCaffery	Holloway	Williams, D	White	Randall	Barrett	Stephens	Pulis	Bater	Cashley	Bannon	Hughes	Match No.
1	2	3	4	5	6	7	8*	9	10	11	12						1
1	2	3	4	5	6	7		9	10	11		8					2
1	2	3	4	5	6	7		9	10	11		8					3
1	2	3	4	5	6	7		9	10	11*	12	8					4
1	2	3		5	6	7		9*	12	11	10	8	4				5
1	2	3		5	6	7		9		11	10	8	4				6
1	2	3	8	5	6	7		9	12	11	10*		4				7
1	2	3	8	5	6	7		9	10	11			4				8
1	2	3		5	6	7		9*	10	11	12	8	4				9
1	2	3	11*	5	6	7		12	10		9	8	4				10
1	2	3	11	5	6	7		12	10		9	8	4*				11
1	2	3	8	5	6	7		12	10*	11	9		4				12
1	2	3	8	5	6	7		9	10*	11	2		4				13
1	2	3	8	5	6	7		9	12	11	10*		4				14
1	2	3	8	5	6	7		9	10	11			4				15
1	2	3	8	5	6	7		9	10	11			4				16
1	2	3	8	5	6	7		9*	10	11	12		4				17
1	2	3	8	5	6	7		12	10	11	9		4				18
1	2	3		5	6	7*	8	12	10	11	9		4				19
	2	3	8	5	6		7	11			9	10	4	1			20
	2	3	8	5	6		7	11		12	9*	10	4	1			21
	2*	3	8	5	6		7	11		12	9	10	4	1			22
	2	3	8	5	6			11		7	9	10	4	1			23
	2	3	8	5	6	7	12	10*		11	9	4		1			24
	2	3	8	5	6	7		10		11	9	4		1			25
	2	3	8	5	6	7	12	9*	10	11		4		1			26
	2	3	4*	5	6	7	12	9	10	11		8		1			27
	2	3	8	5	6		7			11	9	4		1	10		28
	2	3	12	5	6	4	7		11*		9	8		1	10		29
	2	3		5	6	8	7		12	11	9	4		1	10*		30
	2	3		5	6	7		9	12	11		4	8	1	10*		31
	2	3		5	6	7	11	9	12			4	8	1	10*		32
	2	3		5	6*	7	11	9	12			4	8	1	10		33
		3		5		7	8	9	11		12	4	2	1	10*	6	34
		11	7*	5	6		8	9		12	10	4	3	1		2	35
	2	11		5	6		8	9	7		12	4	3	1	10*		36
	2	11		5	6		8	9	7		12	4	3	1	10*		37
	2	11		5	6		8	9*	7		12	4	3	1	10		38
	2	11	7	5	6			9		8	12	4	3	1	10*		39
	2	11	4		6	7		9		8	10		3	1		5	40
	2	3	4		6	7*	8	10	12	11	9			1		5	41
	2	3	4		6	7	8	10		11	9			1		5	42
	2	3	4		6	7	8	10		11	9			1		5	43
		3	4		6	7	8	10		11	9		2	1		5	44
	2	3	4		6	7	8	9	10	11			12	1		5*	45
	2	3	4		6	7*	8	9	10	11			12	1		5	46
19	43	46	33	39	45	36	21	38	24	33	25	28	30	27	11	9	
			+ 1s				+ 3s	+ 5s	+ 8s	+ 3s	+ 9s		+ 2s				

FOOTBALL LEAGUE RECORD

1920 Original Member of Division 3; 1921–53 Division 3(S); 1953–62 Division 2; 1962–74 Division 3; 1974–81 Division 2; 1981– Division 3.

HONOURS

Football League: Division 2 best season: 6th, 1955–56, 1958–59; Division 3(S) – Champions 1952–53; Division 3 – Runners-up 1973–74. *FA Cup* best season: 6th rd, 1950–51, 1957–58. *Football League Cup* best season: 5th rd, 1970–71, 1971–72.

COLOURS

Blue and white quartered shirts, blue shorts, white stockings with two blue rings on top.
Change colours:

BRISTOL ROVERS

Player and Position	*Ht*	*Wt*	*Birthplace*	*Source*	*Clubs*	*League App.*	*Gls*
Goalkeepers							
Ray Cashley	5 11	12 12	Bristol	Amateur	Bristol C	227	1
					Hereford U (loan)	20	—
					Bristol R	27	—
Phil Kite	6 1½	14 7	Bristol	Apprentice	Bristol R	96	—
					Tottenham H (loan)	—	—
Defenders							
Phil Bater	5 10½	12 12	Cardiff	Apprentice	Bristol R	212	2
					Wrexham	73	1
					Bristol R	32	1
Mark Hughes	5 11	11 8	Port Talbot	Apprentice	Bristol R	74	3
					Torquay U (loan)	9	1
Aidan McCaffery	5 11	11 5	Newcastle	Apprentice	Newcastle U	59	4
					Derby Co	37	4
					Bristol R	157	11
					Bristol C (loan)	6	1
Neil Slatter	5 11	10 9	Cardiff	Apprentice	Bristol R	111	2
Brian Williams	5 9	12 1	Salford	Apprentice	Bury	159	19
					QPR	19	—
					Swindon T	99	8
					Bristol R	126	16
Tim Parkin	6 2	13 3	Penrith	Apprentice	Blackburn R	13	—
				Malmo and Almondsbury G	Bristol R	120	7
Midfield							
Ian Holloway	5 7	9 12	Kingswood	Apprentice	Bristol R	69	8
Tony Pulis	5 10	11 8	Newport	Apprentice	Bristol R	85	3
				Happy Valley	Bristol R	45	2
David Williams	5 10	11 8	Cardiff	Clifton Ath	Bristol R	315	60
Geraint Williams	5 7	10 6	Treorchy	Apprentice	Bristol R	113	8
Forwards							
Paul Bannon	6 2	12 9	Dublin	Bridgend T	Carlisle U	139	45
					Darlington (loan)	2	—
					Bristol R	11	3
Mike Barrett	5 10	10 10	Bristol	Portway	Bristol R	129	18
Paul Randall	5 11	12 12	Liverpool	Frome T	Bristol R	52	33
					Stoke C	46	7
					Bristol R	124	41
Archie Stephens	5 11	12 8	Liverpool	Melksham	Bristol R	103	30
Paul Vassell	5 8	11 8	Lambton	Amateur	Bristol R	—	—
Steve White	5 10½	11 4	Chipping Sodbury	Mangotsfield U	Bristol R	50	20
					Luton T	72	25
					Charlton Ath	29	12
					Lincoln C (loan)	3	—
					Luton T (loan)	4	—
					Bristol R	43	9

Apprentices: Mark Brain, Craig Harding, Stephen Hare, Wayne Noble, Lee Portch.

Division 3

BURNLEY

Back row (left to right):
Michael Phelan
Steve Kennedy
Billy Hamilton
Vince Overson
Marcus Phelan
Roger Hansbury
Joe Gallagher
Martin Dobson
Tommy Hutchison
Terry Donovan
Gerry Gow
Front row:
David Miller
Willie Donachie
Brian Flynn
Andy Wharton
Lee Dixon
Kevin Reeves
Kevin Young
Derek Scott.

Turf Moor, Burnley BB10 4BX. Telephone: Office: Burnley (0282) 27777/38021; ***Ticket Office and Shop:*** Burnley 27777 and 38021. ***Ground capacity:*** 25,000. ***Record attendance:*** 54,775 v Huddersfield T, FA Cup 3rd rd, 23 Feb, 1924. ***Record receipts:*** £63,988 v Sheffield W, FA Cup 6th rd, 12 March, 1983. ***Pitch measurements:*** 115yd×73yd.

Chairman: J. E. Jackson. ***Vice-Chairman:*** Dr R. D. Iven MRCS(Eng), LRCP(Lond), MRCGP. ***Directors:*** D. Gill FCA (Managing), A. R. Hutchinson.

Team Manager: John Bond. ***Assistant Manager:*** J. Benson.

Secretary: Robert Bradshaw.

Commercial Manager: W. Dore.

Year Formed: 1882. ***Turned Professional:*** 1883. ***Ltd Co.:*** 1897.

Club Nickname: 'Clarets'.

Previous Name: 1881–82, Burnley Rovers.

Previous Grounds: 1881, Calder Vale; 1882, Turf Moor.

Managers since 1946: Cliff Britton, Frank Hill, Alan Brown, Billy Dougall, Harry Potts, Jimmy Adamson, Joe Brown, Harry Potts, Brian Miller, Frank Casper (caretaker) (10).

Record Victory: 9-0 v Darwen, Division 1, 9 January, 1892 and v Crystal Palace, FA Cup 2nd rd replay 1908–09 and v New Brighton, FA Cup 4th rd, 26 January, 1957.

Record Defeat: 0-10 v Aston Villa, Division 1, 29 August, 1925 and v Sheffield U, Division 1, 19 January, 1929.

Most League Points (2 for a win): 62, Division 2, 1972–73.

Most League Points (3 for a win): 80, Division 3, 1981–82.

Most League Goals: 102, Division 1, 1960–61.

Highest League Scorer in Season: George Beel, 35, Division 1, 1927–28.

Most League Goals in Total Aggregate: George Beel, 178, 1923–32.

Most Capped Player: Jimmy McIlroy, 52 (55), Northern Ireland.

Most League Appearances: Jerry Dawson, 530, 1906–29.

Record Transfer Fee Received: £300,000 from Everton for Martin Dobson, August 1974, and from Derby Co for Leighton James, November 1975.

Record Transfer Fee Paid: £165,000 to QPR for Leighton James, September 1978.

BURNLEY 1983–84 LEAGUE RECORD

Match No.	*Date*	*Venue*	*Opponents*	*Result*	*H/T Score*	*Lg. Pos.*	*Goalscorers*	*Attendance*
1	Aug 27	A	Hull C	L 1-4	1-2	—	Reeves	9764
2	Sept 3	H	Bournemouth	W 5-1	4-1	11	Dobson, Reeves, Hamilton 3	5512
3	6	H	Newport Co	W 2-0	0-0	—	Reeves (pen), Hamilton	6719
4	10	A	Oxford U	D 2-2	0-0	9	Hamilton, Flynn	5637
5	24	A	Brentford	D 0-0	0-0	13		8042
6	27	A	Bolton W	D 0-0	0-0	—		9709
7	Oct 1	H	Plymouth Arg	W 2-1	0-1	8	Hamilton, Scott	6766
8	9	A	Millwall	L 0-2	0-1	11		6709
9	15	H	Gillingham	L 2-3	0-0	15	Dobson, Hamilton	5462
10	18	H	Southend U	W 3-0	1-0	—	Hamilton, Miller, Reeves	5301
11	22	A	Lincoln C	L 1-3	1-1	15	Hamilton	3793
12	29	H	Wigan Ath	W 3-0	2-0	13	Flynn, Hutchison, Reeves	7410
13	Nov 2	A	Exeter C	D 1-1	1-1	—	Flynn	3714
14	5	H	Preston NE	W 2-1	1-0	11	Reeves, Hamilton	7915
15	8	H	Sheffield U	W 2-1	1-0	—	Dobson, Donachie	9551
16	12	A	Bristol R	L 1-2	1-2	10	Reeves	7021
17	26	H	Port Vale	W 7-0	6-0	6	Reeves 3 (1 pen), Hamilton, Hutchison, Flynn, Donachie	6353
18	Dec 3	A	Rotherham U	D 1-1	1-1	10	Flynn	5544
19	17	A	Wimbledon	W 4-1	3-1	7	Reeves, Hamilton, Scott 2	2883
20	26	H	Bradford C	L 1-2	1-0	10	Jackson (og)	12,136
21	27	A	Walsall	D 1-1	0-0	10	Hamilton	8131
22	31	H	Scunthorpe U	W 5-0	3-0	8	Flynn, Hutchison, Dobson, Reeves (pen), Tueart	7632
23	Jan 2	A	Orient	W 2-1	1-1	6	Flynn, Hamilton	4470
24	21	A	Sheffield U	D 0-0	0-0	7		13,892
25	Feb 4	A	Plymouth Arg	D 1-1	0-0	8	Tueart	5104
26	11	H	Brentford	D 2-2	2-0	8	Hamilton, Tueart	6994
27	14	H	Exeter C	W 4-0	1-0	—	Tueart (pen), Flynn, Phelan, Biggins	5951
28	18	A	Wigan Ath	L 0-1	0-1	8		7509
29	25	H	Lincoln C	W 4-0	2-0	8	Biggins 3, Flynn	6584
30	Mar 2	A	Southend U	D 2-2	1-1	8	Hutchison, Hamilton	2567
31	6	A	Preston NE	L 2-4	1-1	—	Donachie, Tueart	8745
32	10	H	Bristol R	D 0-0	0-0	9		6296
33	17	H	Millwall	W 1-0	1-0	8	Biggins	5061
34	24	A	Gillingham	W 1-0	0-0	8	Biggins	4319
35	27	H	Oxford U	D 1-1	1-0	—	Daley (pen)	7993
36	31	H	Bolton W	D 2-2	1-1	7	Hamilton, Miller	8359
37	Apr 7	A	Newport Co	L 0-1	0-0	7		2306
38	9	A	Bournemouth	L 0-1	0-1	—		4113
39	14	H	Rotherham U	D 2-2	1-2	7	Biggins, Scott	4591
40	21	A	Bradford C	L 1-2	1-1	11	Biggins	5578
41	23	H	Walsall	L 0-2	0-1	—		3953
42	28	A	Port Vale	W 3-2	1-1	8	Daley 3	3061
43	May 5	H	Orient	L 2-3	2-1	11	Hamilton, Phelan	3256
44	7	A	Scunthorpe U	L 0-4	0-2	12		2620
45	12	H	Wimbledon	L 0-2	0-2	12		3340
46	15	H	Hull C	L 0-2	0-1	—		8045

Final League Position: 12th

GOALSCORERS

League (76): Hamilton 18, Reeves 12 (3 pens), Flynn 9, Biggins 8, Tueart 5 (1 pen), Daley 4, Dobson 4, Hutchison 4, Scott 4, Donachie 3, Miller 2, Phelan 2, own goal 1.
Milk Cup (3): Flynn 2 (1 pen), Wharton.
FA Cup (8): Hamilton 3, Reeves 3 (1 pen), Dobson 1, Waldron 1.

Milk Cup	First Round	Crewe Alex (a)	0-1
		(h)	3-4
FA Cup	First Round	Hyde U (a)	2-0
	Second Round	Chesterfield (a)	2-2
		(h)	3-2
	Third Round	Oxford U (h)	0-0
		(a)	1-2

Hansbury	Dixon	Donachie	Phelan	Gallagher	Flynn	Scott	Reeves	Hamilton	Young	Hutchison	Wharton	Donovan	Gow	Dobson	Overson	Miller	Waldron	Daley	Tueart	Kennedy	Biggins	Baker	Glendon	Malley	Match No.
1	2	3	4	5	6	7	8	9	10	11															1
1			4		6	2	8	9		11	3*	12	10	7	5										2
1		2	4		6		8	9		11	3		10	7	5										3
1		2	4		6	12	8	9		11	3*		10	7	5										4
1			4		6	2		9	11*	7	3		10	8	5	12									5
1			4		6	2		9		11	3		8	7	5		10								6
1			4		6	2	12	9		11	3		8	7	5		10*								7
1			4		6	2	8	9		11	3		10	7			5								8
1		3	4		6	12	8	9		7			10	11	5*		2								9
1		3	4		6		8	9		7				11	5	10	2								10
1		3	4		6	2	8	9		7			12	11	5	10*									11
1		3	4		6	2	8	9		7				11	5	10									12
1		3	4		6	2	8	9		7					5	10	11								13
1		3	4		6	2	8	9		7				11	5		10								14
1		3	4		6	2	8	9		7				11	5		10								15
1		3	4		6	2	8	9		7				11*	5		10	12							16
1		3	4		6	2	8	9		7				11*	5		10	12							17
1		3	4		6	2	8	9		7					5		11	10							18
1		3	4			2	8	9		7				11	5		6	10							19
1		3	4		6	2	8	9		7					5		11	10							20
1		3	4		6	2	8	9		7				11	5			10							21
1		3*	4		6	2	8	9		7				11	5		10		12						22
1			3		6		8	9		7				4	5		2	10	11						23
1		3			6	2		9		7				11	5			8	10	4					24
1		3	4		6	2		9		11				8	5			10	7						25
1		3	4		6	2		9		7				8	5				11		10				26
1		3	4		6	2		9		7				8	5				11		10				27
1		3	4		6*	2		9		7				8	5		11	12			10				28
1		3	4		6	5		9		7				8				11			10	2			29
1		3	4		6*	8		9		11				5		12		7			10	2			30
1		3	4			8		9		11				5				6	7		10	2			31
1		3	4		6	8		9		11				5				7			10	2			32
1		3	4		6	8*		9		11					5	7			12		10	2			33
1		3	4		6*			9		11					5	8		7	12		10	2			34
1		3	4		6			9		11					5	8*		7	12		10	2			35
1		3	4		6			9		11					5	8		7*	12		10	2			36
1		3	4		6*	8		9		11					5				12		10	2	7		37
1		3				8		9		11					5	6			7	4	10	2			38
1		3	6		8	2		9		11					5			7		4	10				39
1		3*	4		6	2		9		11					5	8			12	7	10				40
1		3	4		6*	8		9		11						5			7	2	10			12	41
1			4		6	8		9		11						5		7		2	10		3		42
1			4		6	8		9		11					5	10		7		2			3		43
1			4		6	2		9		11					5	8		7			10		3		44
1		3	4		6	2		9		11					5	8		7			10				45
1		3	4		6	2		9		11					5			7			10			8	46
46	1	37	44	1	43	38	20	46	2	46	7	0	8	28	38	15	16	20	8	7	20	10	4	1	
						+ 2s	+ 1s					+ 1s	+ 1s			+ 2s		+ 3s	+ 7s					+ 1s	

FOOTBALL LEAGUE RECORD 1888 Original Member of the Football League; 1897–98 Division 2; 1898–1900 Division 1; 1900–13 Division 2; 1913–30 Division 1; 1930–47 Division 2; 1947–71 Division 1; 1971–73 Division 2; 1973–76 Division 1; 1976–80 Division 2; 1980–82 Division 3; 1982–83 Division 2; 1983– Division 3.

HONOURS *Football League:* Division 1 – Champions 1920–21, 1959–60; Runners-up 1919–20, 1961–62; Division 2 – Champions 1897–98, 1972–73; Runners-up 1912–13, 1946–47; Division 3 – Champions 1981–82. Record 30 consecutive Division 1 games without defeat 1920–21. *FA Cup:* Winners 1913–14; Runners-up 1946–47, 1961–62. *Football League Cup:* semi-final 1960–61, 1968–69. *Anglo-Scottish Cup:* Winners 1978–79. **European Competitions:** *European Cup:* 1960–61. *European Fairs Cup:* 1966–67.

COLOURS Claret shirts with light blue sleeves, white shorts and stockings. **Change colours:** All yellow.

BURNLEY

Player and Position	*Ht*	*Wt*	*Birthplace*	*Source*	*Clubs*	*League App.*	*Gls*
Goalkeepers							
Roger Hansbury	5 11	12 0	Barnsley	Apprentice	Norwich C	78	—
					Bolton W (loan)	—	—
					Cambridge U (loan)	11	—
					Orient (loan)	—	—
				Eastern Ath	Burnley	46	—
Marcus Phelan *	6 0	11 10	Nelson	Apprentice	Burnley	—	—
Defenders							
Joe Gallagher	6 1	12 11	Liverpool	Apprentice	Birmingham C	286	17
					Wolverhampton W	31	—
					West Ham U	9	—
					Burnley	1	—
					Halifax T (loan)	4	—
Steve Kennedy	5 11½	11 6	Audenshaw	Apprentice	Burnley	7	—
Vince Overson	6 0	13 0	Kettering	Apprentice	Burnley	141	5
Mike Phelan	5 10½	11 1½	Nelson	Apprentice	Burnley	125	8
Philip Ray	5 7½	10 4	Wallsend	Apprentice	Burnley	1	—
					Hartlepool U (loan)	5	1
Derek Scott	5 8	11 12	Gateshead	Apprentice	Burnley	257	23
Kevin Glendon *	5 9	10 8	Manchester	Hyde	Manchester C	—	—
					Crewe Alex	4	—
					Burnley	4	—
Willie Donachie *	5 9	11 3	Glasgow	Junior	Manchester C	351	2
				Portland T	Norwich C	11	—
				Portland T	Burnley	60	3
Midfield							
Steve Daley	5 10	12 0	Barnsley	Apprentice	Wolverhampton W	212	37
					Manchester C	48	4
				Seattle S	Burnley	23	4
Brian Flynn	5 4	12 0	Port Talbot	Apprentice	Burnley	120	8
					Leeds U	154	11
					Burnley (loan)	2	—
					Burnley	71	10
Tommy Hutchison	5 11½	11 2	Cardenden	Dundonald B	Alloa	68	4
					Blackpool	165	10
					Coventry C	314	24
					Manchester C	46	4
				Bulova	Burnley	46	4
Philip Malley			Felling	Apprentice	Sunderland	—	—
					Hartlepool U	1	—
					Berwick R	1	—
					Burnley	2	—
Paul Campbell *			Newcastle	Gateshead	Hartlepool U	3	—
					Burnley	—	—
David Miller	5 10½	10 3	Burnley	Apprentice	Burnley	18	2
					Crewe Alex (loan)	3	—
Kevin Young *	5 9	10 9	Sunderland	Apprentice	Burnley	120	11
					Torquay U (loan)	3	1
					Port Vale (loan)	28	4
Gerry Gow (Contract cancelled May 1984)	5 7½	10 12	Glasgow	Amateur	Bristol C	375	47
					Manchester C	26	5
					Rotherham U	58	4
					Burnley	9	—
Forwards							
Wayne Biggins	5 11	11 0	Sheffield	Apprentice	Lincoln C	8	1
				Matlock T	Burnley	20	8
Billy Hamilton	6 1	12 0	Belfast	Linfield	QPR	12	2
					Burnley	200	58
Kevin Reeves	5 10	11 4	Burnley	Apprentice	Bournemouth	63	20
					Norwich C	119	37
					Manchester C	130	34
					Burnley	21	12
Graham Bassett *			Sunderland	Apprentice	Sunderland	—	—
					Hartlepool U	7	—
					Burnley	—	—
Dennis Tueart (Contract cancelled May 1984)	5 8	11 0	Newcastle	Amateur	Sunderland	178	46
					Manchester C	140	59
				New York C	Manchester C	84	27
					Stoke C	3	—
					Burnley	15	5

Apprentices: Mark Brain, Craig Harding, Stephen Hare, Wayne Noble, Lee Portch.

Division 4 BURY

Back row (left to right): Derek Spence, Terry Pashley, Paul Hilton, David Brown, Garry Hilton, John Bramhall, Wayne Entwistle, Frank Carrodus.
Front row: Wilf McGuinness (Assistant Manager), Eric Potts, Craig Madden, Joe Jakub, Gordon Coleman, Paul Gardner, Jim Iley (Manager).

Gigg Lane, Bury BL9 9HR. Telephone 061-764 4881/2. ***Ground capacity:*** 22,500. ***Record attendance:*** 35,000 v Bolton, FA Cup 3rd rd, 9 Jan, 1960. ***Record receipts:*** £22,200 v Nottingham F, League Cup quarter-final, 17 Jan, 1978. ***Pitch measurements:*** 112yd×72yd.

Chairman: T. Robinson. ***Vice-Chairman:*** Canon J. R. Smith MA. ***Directors:*** G. A. Black, A. Metcalfe, Mrs A. Allen, R. A. Clarke, I. Pickup. ***Player Manager:*** Martin Dobson. ***Assistant Manager:*** Wilf McGuinness. ***Coach:*** Frank Casper. ***Secretary:*** John Heap. ***Commercial Manager:*** Gordon Harrison. ***Year Formed:*** 1885. ***Turned Professional:*** 1885. ***Ltd Co.:*** 1897. ***Club Nickname:*** 'Shakers'.

Managers since 1946: Norman Bullock, John McNeil, Dave Russell, Bob Stokoe, Bert Head, Les Shannon, Jack Marshall, Les Hart, Colin McDonald, Tommy McAnearney, Allan Brown, Bobby Smith, Bob Stokoe, Dave Hatton, Dave Connor, Jim Iley (16).

Record Victory: 12-1 v Stockton, FA Cup 1st rd replay, 1896–97.

Record Defeat: 0-10 v Blackburn R, FA Cup, 1887–88; v West Ham U, Milk Cup, 2nd rd, 2nd leg, 25 October, 1983.

Most League Points (2 for a win): 68, Division 3, 1960–61.

Most League Points (3 for a win): 81, Division 4, 1982–83.

Most League Goals: 108, Division 3, 1960–61.

Highest League Scorer in Season: Craig Madden, 35, Division 4, 1981–82.

Most League Goals in Total Aggregate: Norman Bullock, 124, 1920–35.

Most Capped Player: Bill Gorman, 11 (13), Eire and (4), Northern Ireland.

Most League Appearances: Norman Bullock, 506, 1920–35.

Record Transfer Fee Received: £150,000 from Chesterfield for Danny Wilson, July 1980 and from Everton for Neville Southall, July 1981.

Record Transfer Fee Paid: £230,000 to Stoke C for David Gregory and to Port Vale for Ken Beamish, September 1978.

BURY 1983–84 LEAGUE RECORD

Match No.	*Date*	*Venue*	*Opponents*	*Result*	*H/T Score*	*Lg. Pos.*	*Goalscorers*	*Attendance*
1	Aug 27	A	Tranmere R	D 1-1	0-0	—	Madden	2133
2	Sept 3	H	Bristol C	W 2-1	2-1	7	Madden 2	2015
3	6	H	Blackpool	D 0-0	0-0	—		2993
4	10	A	Aldershot	W 2-1	1-1	3	Bramhall, Madden	1908
5	18	H	Halifax T	W 3-0	2-0	3	Potts, Hilton, Evans (og)	3258
6	24	A	Doncaster R	L 1-3	0-2	5	Bramhall (pen)	2777
7	27	A	Darlington	W 2-1	2-1	—	Jakub, Madden	1654
8	Oct 8	H	Mansfield T	D 2-2	0-1	3	Hilton, Spence	2468
9	18	A	Colchester U	L 0-1	0-1	—		1969
10	22	H	Wrexham	W 2-0	1-0	8	Colman (og), Hilton	2320
11	29	A	Hartlepool U	W 3-1	2-0	5	Madden, Bramhall, Jakub	1125
12	Nov 1	H	Stockport Co	W 2-1	1-0	—	Bramhall, Hilton	2547
13	5	A	Torquay U	L 0-2	0-2	5		1530
14	13	H	Crewe Alex	D 1-1	0-0	6	Madden	3087
15	26	H	Reading	L 2-3	1-2	9	Entwistle, Hilton	2220
16	29	H	Peterborough U	D 2-2	1-1	—	Entwistle, Jakub (pen)	2013
17	Dec 3	A	Chester C	L 1-2	0-0	11	Madden	1341
18	17	A	Swindon T	D 0-0	0-0	11		3551
19	26	H	Rochdale	W 3-1	1-1	9	Jakub (pen), Entwistle, Park	4096
20	27	A	Chesterfield	W 5-1	3-0	8	Entwistle 2, Jakub 2, Madden	4916
21	31	H	York C	L 1-3	0-3	9	Madden	3864
22	Jan 2	A	Northampton T	L 0-1	0-1	10		2525
23	18	A	Hereford U	W 2-1	1-0	—	Entwistle, Madden	2013
24	21	A	Halifax T	D 0-0	0-0	11		1728
25	31	A	Bristol C	L 2-3	0-1	—	Hilton, Jakub	7759
26	Feb 4	A	Peterborough U	L 1-2	0-1	12	Bramhall	2507
27	7	H	Tranmere R	D 0-0	0-0	—		1502
28	11	H	Doncaster R	L 2-3	0-2	15	Madden 2	2400
29	13	A	Stockport Co	D 1-1	1-1	—	Entwistle	2281
30	18	H	Hartlepool U	W 3–0	2-0	10	Cutler, Carrodus, Madden	1565
31	25	A	Wrexham	L 0-3	0-1	13		1874
32	Mar 3	H	Colchester U	D 1-1	0-0	12	Madden	1576
33	6	H	Torquay U	D 0-0	0-0	—		1329
34	10	A	Crewe Alex	L 1-2	1-0	14	Cutler	2405
35	17	A	Mansfield T	D 1-1	1-0	14	Madden	1673
36	24	H	Hereford U	L 1-4	0-2	16	Entwistle	1497
37	Apr 1	H	Darlington	L 0-3	0-1	17		1255
38	7	A	Blackpool	D 1-1	0-1	17	Entwistle	4513
39	14	H	Chester C	W 2-1	1-1	15	Bramhall, Jakub	1414
40	21	A	Rochdale	W 2-0	0-0	16	White, Entwistle (pen)	2027
41	23	H	Chesterfield	W 2-0	0-0	—	Entwistle, Jakub	1616
42	28	A	Reading	D 1-1	1-1	15	Jakub	4307
43	May 1	H	Aldershot	L 0-3	0-1	—		1231
44	5	H	Northampton T	L 1-2	1-0	15	Jakub	1096
45	7	A	York C	L 0-3	0-2	16		8023
46	12	H	Swindon T	W 2-1	1-0	14	Madden, Potts	1214

Final League Position: 14th

GOALSCORERS

League (61): Madden 17, Entwistle 11 (1 pen), Jakub 11 (1 pen), Bramhall 6 (1 pen), Hilton 6, Cutler 2, Potts 2, Carrodus 1, Park 1, Spence 1, White 1, own goals 2.
Milk Cup (5): Madden 2, Bramhall 1, Entwistle 1, Jakub 1.
FA Cup (3): Entwistle 2, Madden 1.

Milk Cup	First Round	Wigan Ath (a)	2-1
		(h)	2-0
	Second Round	West Ham U (h)	1-2
		(a)	0-10
FA Cup	First Round	Boston U (a)	3-0
	Second Round	Scunthorpe U (a)	0-2

Brown	Gardner	Pashley	Coleman	Hilton, P	Bramhall	Potts	Madden	Entwistle	Jakub	Carrodus	Spence	Deacy	O'Keefe	Mountford	Park	Cutler	Butcher	White	Buckley	Dobson	Hilton, G	*Match No.*
1	2	3	4	5	6	7	8	9	10	11												1
1	2	3	4	5	6	7*	8	9	10	11	12											2
1	2	3	4	5	6	7	8	9*	10	11	12											3
1	2	3*	4	5	6	7	8	9	10	11	12											4
1	2	3	4	5	6	7	8	9	10			11										5
1	2	3	4*	5	6	7	8	9	10		12	11										6
1	2	3		5	6	7	8		10	4	9	11										7
1	2	3*	12	5	6	7	8		10	4	9	11										8
1	2	3	12	5	6	7*	8		10	4	9	11										9
1	2	3	12	5	6	7	8*		10	4	9	11										10
	2	3	7	5	6		8	11	10	4	9		1									11
	2	3	7	5	6	12	8	11*	10	4	9		1									12
	2	3	7	5	6		8	11	10	4	9*	12		1								13
	2	3	4	5	6	7	8		10	11	9			1								14
	2	3	4	5	6	7	8	9*	10			11		1	12							15
	2	3	4		5	7	8	9	10	11		6		1								16
1	2	3	4*		5		8		10	11	9	6			12	7						17
	2	3			5		8	9	10	11		6			4		1	7				18
	2	3		11*	5		8	9	10	12		6			4		1	7				19
	2	3			5		8	9	10	11		6			4		1	7				20
	2	3			5		8	9	10	11		6			4		1	7				21
	2	3	12		5		8	9*	10	11		6			4		1	7				22
	2	3		11	5		8	9	10			6			4		1	7				23
	2	3		5	6		8	9	10			11			4		1	7				24
	2	3		5	6		8	9*	10	12		11			4		1	7				25
	2	3	6		5		8	9	10	11*					4	12	1	7				26
	2	3			5		8	9	10	11*		6			4	12	1	7				27
	2	3	11		5		8	9	10			6			4*	12	1	7				28
1	2	3	11		5		8	9	10	4		6						7				29
1		3	2		5	11*	8	12	10	4		6				9		7				30
1	2*		3		5		8	11	10	4		6			12	9		7				31
1	2		3		5		8		10	4		6			11	9		7				32
1	2		3		5		8	12	10	4		6			11*	9		7				33
1	2		3		5		8		10	4*		6			11	9		7	12			34
1	2		3		5		8	12	10			6			11	9*		7		4		35
1	2		3		5		8	9	10			6			11	12		7		4*		36
1	2	3			5	4	8	9	10			6			11			7				37
1	2	3			5	4	8	9	10									7	11	6		38
1	2	3			5	4*	8	9	10	12								7	11	6		39
1	2	3			5		8	9	10	4								7	11	6		40
1	2	3			5		8	9	10	4								7	11	6		41
1	2	3			5		8	9	10	4								7	11	6		42
	2	3			5		8	9	10	4						12		7	11*	6	1	43
1		3	2			4	8	9	10			5			11			7		6		44
1	2	3	12		5		8	9	10	4		6						7*	11			45
1	2	3			5	4	8	9	10									7	11	6		46
28	44	40	24	19	45	19	46	35	46	31	9	30	2	4	18	7	11	29	8	10	1	
			+ 5s			+ 1s		+ 3s		+ 3s	+ 4s	+ 1s			+ 3s	+ 5s			+ 1s			

FOOTBALL LEAGUE RECORD

1894 Elected to Division 2; 1895–1912 Division 1; 1912–24 Division 2; 1924–29 Division 1; 1929–57 Division 2; 1957–61 Division 3; 1961–67 Division 2; 1967–68 Division 3; 1968–69 Division 2; 1969–71 Division 3; 1971–74 Division 4; 1974–80 Division 3; 1980– Division 4.

HONOURS

Football League: Division 1 best season: 4th, 1925–26; Division 2 – Champions 1894–95; Runners-up 1923–24; Division 3 – Champions 1960–61; Runners-up 1967–68. *FA Cup:* Winners 1900, 1903. *Football League Cup:* Semi-final 1963.

COLOURS

White shirts, royal blue shorts, white stockings. **Change colours:** All yellow.

BURY

Player and Position	*Ht*	*Wt*	*Birthplace*	*Source*	*Clubs*	*League App.*	*Gls*
Goalkeepers							
David Brown	6 1	12 8	Hartlepool	Horden CW	Middlesbrough	10	—
					Plymouth Arg (loan)	5	—
					Oxford U	21	—
					Bury	100	—
Gary Hilton† (Contract cancelled)			Manchester	Amateur	Bury	1	—
Defenders							
Paul Gardner	5 9	12 6	Southport	Apprentice	Blackpool	152	1
					Bury	90	—
Terry Pashley	5 8	12 0	Chesterfield	Apprentice	Burnley	18	—
					Blackpool	201	7
					Bury	40	—
John Bramhall	6 2	13 6	Warrington	Amateur	Tranmere R	170	7
					Bury	100	12
Martin Dobson	5 9	11 7	Blackburn	Amateur	Bolton W	—	—
					Burnley	224	43
					Everton	190	29
					Burnley	186	20
					Bury	10	—
Nick Deacy*	6 0½	12 7	Cardiff	Merthyr T	Hereford U	17	2
					Workington (loan)	5	2
				PSV Eindhoven/	Hull C	87	7
				Beringen/	Bury	31	—
				Vitesse			
				Happy Valley			
Midfield							
Frank Carrodus	5 9	10 11	Manchester	Altrincham	Manchester C	42	1
					Aston Villa	151	7
					Wrexham	97	6
					Birmingham C	8	—
					Bury	34	1
Joe Jakub	5 6	9 6	Falkirk	Apprentice	Burnley	42	—
					Bury	171	17
Gordon Coleman*	5 9	10 12	Nottingham	Amateur	Preston NE	269	25
					Bury	29	—
Terry Park*	5 11¾	11 6	Liverpool	School	Wolverhampton W	—	—
					Stockport Co	90	8
				Minnesota K	Stockport Co	72	7
					Manchester C (loan)	2	—
					Bury	21	1
Gary Buckley†	5 4	9 6	Manchester	Apprentice	Manchester C	6	—
					Preston NE	34	2
				Chorley	Bury	9	—
Eric Potts*	5 6	10 5	Liverpool	Oswestry T	Sheffield W	159	21
					Brighton & HA	33	5
					Preston NE	57	5
					Burnley	56	5
					Bury	51	7
Forwards							
Chris Cutler	5 10	11 2	Manchester	Amateur	Bury	19	2
Wayne Entwistle	5 11	11 8	Bury	Apprentice	Bury	31	7
					Sunderland	45	12
					Leeds U	11	2
					Blackpool	32	6
					Crewe Alex	11	—
					Wimbledon	9	3
				Grays Ath	Bury	38	11
Craig Madden	5 8	10 2	Manchester	Northern Nomads	Bury	217	93
Winston White	5 10	10 12	Leicester	Apprentice	Leicester C	12	1
					Hereford U	175	21
					Chesterfield	1	—
					Port Vale	1	—
					Stockport Co	4	1
					Bury	29	1
Derek Spence (Contract cancelled May 1984)	5 10	11 3	Belfast	Crusaders	Oldham Ath	6	—
					Bury	140	44
					Blackpool	27	2
				Olympiakos	Blackpool	58	18
					Southend U	104	32
				Hong Kong R	Bury	13	1

CAMBRIDGE UNITED

Back row (left to right): Jamie Murray, Mark Cooper, Steve Fallon (Club Captain), Keith Lockhart, David Moyes, Keith Branagan, Dean Greygoose, Andrew Beattie, Dave Donaldson, Steve Clark, Graeme Heward, Les Cartwright. *Centre row:* Steve Spriggs, Derrick Christie, Robbie Cooke, John Cozens (Assistant Manager), John Ryan (Manager), Peter Melville (Physiotherapist), Andrew Sinton, Steve Mardenborough, Kevin Smith. *Front row:* Mike Bennett, Stephen Pyle, Kevin Massey, Russell Griggs, Richard Anton, Graham Daniels.

Abbey Stadium, Newmarket Rd, Cambridge. Telephone Teversham (0223) 241237. ***Ground capacity:*** 12,000. ***Record attendance:*** 14,000 v Chelsea, Friendly, 1 May, 1970. ***Record receipts:*** £25,134.42 v Chelsea, Division 2, 11 Feb, 1984. ***Pitch measurements:*** 110yd×74yd.

President: A. E. Harris. ***Chairman:*** D. A. Ruston. ***Vice-Chairman:*** C. R. Brett. ***Directors:*** J. E. Cooke, N. H. Benton, B. Peacock, J. E. K. Barnes, A. R. Douglas.

Manager: John Ryan. ***Assistant Manager:*** John Cozens. ***Secretary:*** Paul Daw. ***Commercial Manager:*** John Carter.

Year Formed: 1919. ***Turned Professional:*** 1946. ***Ltd Co.:*** 1948.

Club Nickname: 'United'.

Previous Name: Abbey United until 1949.

Managers since 1946: Bill Whittaker, Gerald Williams, Bert Johnson, Roy Kirk, Alan Moore, Bill Leivers, Ron Atkinson, John Docherty (8).

Record Victory: 6-0 v Darlington, Division 4, 18 September 1971.

Record Defeat: 0-6 v Aldershot, Division 3, 13 April, 1974 and v Darlington, Division 4, 28 September, 1974.

Most League Points (2 for a win): 65, Division 4, 1976–77.

Most League Points (3 for a win): 51, Division 2, 1982–83.

Most League Goals: 87, Division 4, 1976–77.

Highest League Scorer in Season: Alan Biley, 21, Division 3, 1977–78.

Most League Goals in Total Aggregate: Alan Biley, 74, 1975–80.

Most Capped Player: Tom Finney, 7 (14), Northern Ireland.

Most League Appearances: Steve Fallon, 371, 1974–84.

Record Transfer Fee Received: £350,000 from Derby Co for Alan Biley, January 1980.

Record Transfer Fee Paid: £140,000 to Northampton T for George Reilly, November 1979.

CAMBRIDGE UNITED 1983–84 LEAGUE RECORD

Match No.	Date	Venue	Opponents	Result	H/T Score	Lg. Pos.	Goalscorers	Attendance
1	Aug 27	A	Carlisle U	D 0-0	0-0	—		3692
2	Sept 3	H	Blackburn R	W 2-0	0-0	7	Sinton, Cooke	2636
3	6	A	Sheffield W	L 0-1	0-1	—		14,947
4	10	A	Chelsea	L 1-2	1-1	15	Goldsmith	14,425
5	17	H	Charlton Ath	W 2-2	1-0	15	Christie, Cooke	3526
6	24	A	Swansea C	L 1-2	0-1	16	Pyle	7197
7	Oct 1	H	Oldham Ath	W 2-1	1-0	16	Sinton (pen), Spriggs	2696
8	8	H	Crystal Palace	L 1-3	1-2	18	Cooke	4323
9	14	A	Leeds U	L 1-3	0-1	20	Christie	9923
10	18	H	Huddersfield T	L 0-3	0-2	—		3513
11	29	H	Brighton & HA	L 3-4	1-3	20	Smith, Sinton (pen), Pyle	3905
12	Nov 1	A	Portsmouth	L 0-5	0-2	—		10,852
13	5	H	Derby Co	L 0-1	0-1	21		3638
14	12	A	Cardiff C	L 0-5	0-4	21		4730
15	19	H	Middlesbrough	D 0-0	0-0	21		2819
16	26	A	Newcastle U	L 1-2	0-1	21	Daniels	25,005
17	Dec 3	H	Fulham	D 1-1	1-1	21	Fallon	3031
18	10	A	Shrewsbury T	L 0-1	0-0	21		2457
19	17	H	Manchester C	D 0-0	0-0	21		5204
20	26	A	Barnsley	L 0-2	0-0	21		7486
21	28	H	Grimsby T	D 2-2	1-0	—	Cooke, Sinton (pen)	4319
22	31	A	Blackburn R	L 0-1	0-0	22		5675
23	Jan 2	H	Swansea C	D 1-1	0-1	22	Daniels	2500
24	14	H	Carlisle U	L 0-2	0-0	21		2203
25	21	A	Charlton Ath	L 2-5	0-2	22	Christie, Cooke	5252
26	Feb 4	A	Oldham Ath	D 0-0	0-0	22		3646
27	11	H	Chelsea	L 0-1	0-1	22		10,602
28	25	H	Portsmouth	L 1-3	0-2	22	Sinton	4359
29	28	A	Brighton & HA	L 0-3	0-2	—		8167
30	Mar 3	A	Derby Co	L 0-1	0-0	22		12,007
31	10	H	Cardiff C	L 0-2	0-0	22		2512
32	17	H	Sheffield W	L 1-2	0-1	22	Spriggs	5562
33	24	A	Huddersfield T	L 0-3	0-2	22		6037
34	Apr 1	A	Crystal Palace	D 1-1	1-1	22	Lockhart	5276
35	7	H	Leeds U	D 2-2	0-0	22	Lockhart, Sinton (pen)	4700
36	14	A	Middlesbrough	D 1-1	1-1	22	Lockhart	5121
37	21	H	Barnsley	L 0-3	0-1	22		2200
38	23	A	Grimsby T	D 0-0	0-0	—		5828
39	28	H	Newcastle U	W 1-0	1-0	22	Smith (pen)	7720
40	May 5	A	Fulham	L 0-1	0-0	22		4914
41	7	H	Shrewsbury T	W 1-0	1-0	22	Cooke	2208
42	12	A	Manchester C	L 0-5	0-3	22		20,787

Final League Position: 22nd

GOALSCORERS

League (28): Cooke 6, Sinton 6 (4 pens), Christie 3, Lockhart 3, Daniels 2, Pyle 2, Smith 2 (1 pen), Spriggs 2, Fallon 1, Goldsmith 1.
Milk Cup (5): Cooke 2, Fallon 1, Goldsmith 1, Smith 1.
FA Cup (0).

Milk Cup	Second Round	Sunderland (h)	2-3
		(a)	3-4
FA Cup	Third Round	Derby Co (h)	0-3

Webster	Fisher	Murray	Turner	Fallon	Pyle	Sinton	Cooke	Goldsmith	Finney	Christie	Spriggs	Smith	Donaldson	Cartwright	Nicholls	Moyes	Daniels	Horn	Beattie	Lockhart	Clark	Branagan	Davies	Greygoose	Massey	Mardenborough	Bennett	Measures	Cooper	*Match No.*
1	2	3	4	5	6	7	8	9	10	11																				1
1	2	3	4	5		8	9		6	11	7	10																		2
1	2	3	4	5	12	8	9	10*	6	11	7																			3
1	2	3	4	5		8	9	10	6	11	7																			4
1	2	3	4*	5	12	8	9	10	6	11	7																			5
1	2	3		5	4	8	9	10	6	11	7																			6
1	2	3	4	5		8	9	10	6	11	7																			7
1	2	3	4	5	12	8	9	10	6	11	7*																			8
1	2	3	4	5		8	9		6	11			7	10																9
1		3	4	5		8	9	10	6	11*		12	2																	10
1		3		5	4	8	9		6			10	2		11															11
1		3		5	7	12	9		6		8*	10	2		11	4														12
1		3		5	7	8	9*		6			10	2		12	4	11													13
1		3		5	8			9	6	7		10	2			4	11													14
	2	3		5				9	6		8	10				4	11	1	7											15
	2	3		5				9	6		8	10				4	11	1	7											16
	2	3		5				9	6		8	10				4	11	1	7											17
	2	3		5		12		10		7*	8					4	11	1	6	9										18
	2	3		5			9	12			8	10*		6		4	11	1		7										19
1	2	3		5			9	12			8	10*		6		4	11			7										20
	2	3		5		8	9		10			12		6		4	11	1		7										21
	2*	3		5			9		10	12		8		6		4	11	1		7										22
		3		5			9		8	12		10		6		4	11	1		7*	2									23
		3*		5	12	10	9		8	7			2	6		4			11			1								24
1				5		10	9		8	7			2			4	11		3		6									25
1				5		10	9			7	8		2	12		4	11*		3				6							26
				5		10	9			7	8		12	2*		4			3				6	1	11					27
				5		4	9			7	8			11		2			6				3	1		10				28
				5		4	9			8		12				2			6	11	7		3	1		10*				29
					2	4	9					12		7		5			6	11	8		3	1		10*				30
					7	4	12				8	9				5			6	11	2			1		10*	3			31
					7	4*	12				8	9				5			6	11	2			1		10	3			32
					7	4	12				8	9				5			6	11	2			1		10*	3			33
						4	11				8	12	2				7		6	10	5			1			3	9*		34
						4	11						8			5	7		6	10	2			1			3	9		35
						4	10				12		7*			5	11		6	8	2			1			3	9		36
					12	4	6				8		3			5	11			10	2			1				9*	7	37
				6	12	4	9*				8	10				5	11		7		2			1			3			38
				6	12	4	9				8	10				5	11*		7		2			1			3			39
					6	4	9			12	8	10				5	11*		7		2			1			3			40
				6	12	4	9			11*	8	10				5			7		2			1			3			41
				7		4	9			11	8	10		6		5					2			1			3*		12	42
17	17	24	9	33	11	32	34	13	22	20	27	20	13	11	2	30	20	8	21	15	16	1	5	16	1	6	11	4	1	
+ 1s					+ 8s	+ 2s	+ 3s	+ 2s		+ 3s	+ 1s	+ 5s	+ 1s	+ 1s			+ 1s												+ 1s	

Also played: Evans (no. 7, match 10); Heward (no. 7, match 11).

FOOTBALL LEAGUE RECORD

1970 Elected to Division 4; 1973–74 Division 3; 1974–77 Division 4; 1977–78 Division 3; 1978–84 Division 2; 1984– Division 3.

HONOURS

Football League: Division 2 best season: 8th, 1979–80. Division 3 – Runners-up 1977–78; Division 4 – Champions 1976–77. *FA Cup* best season: 5th rd, 1982–83. *Football League Cup:* 4th rd, 1980–81.

COLOURS

All amber with black trim.
Change colours: All sky blue with amber and black trim.

CAMBRIDGE UNITED

Player and Position	*Ht*	*Wt*	*Birthplace*	*Source*	*Clubs*	*League App.*	*Gls*
Goalkeepers							
Dean Greygoose	5 11	11 5	Plymouth	Apprentice	Cambridge U	16	—
Malcolm Webster	5 10½	12 6	Rossington	Apprentice	Arsenal	3	—
(Contract cancelled May 1984)					Fulham	95	—
					Southend U	96	—
					Cambridge U	256	—
Keith Branagan	6 0	11 10	Fulham		Cambridge U	1	—
Defenders							
Andy Beattie	6 2	11 6	Liverpool	Apprentice	Cambridge U	21	—
Steve Clark	5 11	11 2	Baldock	Apprentice	Cambridge U	16	—
Steve Fallon	6 1	12 7	Whittlesey	Kettering T	Cambridge U	371	25
David Moyes	6 1	11 5	Glasgow	Drumchapel A	Celtic	24	—
					Cambridge U	30	—
Jamie Murray	5 9	10 12	Glasgow	Rivet Sp	Cambridge U	229	3
					Sunderland (loan)	1	—
Michael Bennett *	5 7	10 0	Bolton	Apprentice	Bolton W	65	1
					Wolverhampton W	6	—
					Cambridge U	11	—
Graham Heward	5 11	11 7	Newcastle	Apprentice	Cambridge U	1	—
(Contract cancelled May 1984)							
Midfield							
Les Cartwright	5 9	10 13	Aberdare	Local	Coventry C	68	3
					Wrexham	115	6
					Cambridge U	53	1
					Southend U (loan)	4	—
Keith Lockhart	6 0	11 0	Newcastle	Apprentice	Cambridge U	30	5
Stephen Pyle	5 7	10 2	North Shields	Apprentice	Cambridge U	25	2
Andy Sinton	5 7	10 7	Newcastle	Apprentice	Cambridge U	47	11
Steve Spriggs	5 3	10 2	Doncaster	Apprentice	Huddersfield T	4	—
					Cambridge U	324	46
Kevin Massey	5 6½	9 5	Gainsborough	Apprentice	Cambridge U	1	—
Mark Cooper (Apprentice)					Cambridge U	2	—
Dave Donaldson	5 10	13 0	London	Apprentice	Arsenal	—	—
(Contract cancelled May 1984)					Millwall	216	1
					Cambridge U	132	—
Ray Nicholls *	5 6	10 6	Peterborough	Apprentice	Cambridge U	23	1
Forwards							
Derrick Christie	5 8	11 0	Bletchley	Apprentice	Northampton T	138	18
					Cambridge U	138	19
Robbie Cooke	5 9	10 8	Rotherham	Apprentice	Mansfield T	15	1
				Grantham T	Peterborough U	115	51
					Luton T (loan)	—	—
					Cambridge U	49	8
Graham Daniels	5 10	11 5	Wales	Cardiff Cor	Cambridge U	20	2
Kevin Smith	5 8	11 5	Newcastle	Apprentice	Cambridge U	36	4
George Measures†			Walthamstow	Bowers U	Cambridge U	4	—

Apprentices: Richard Anton.
Also retained: Russell Griggs†.

CARDIFF CITY

Back row (left to right): Trevor Lee, Jeff Hemmerman, Gary Bennett, Roger Gibbins, Andrew Dibble, Gary Plumley, Phil Dwyer, Ian Baird, Paul Evans, Colin Smith, Paul Bodin, Karl Elsey.
Front row: Wayne Matthews, Nigel Vaughan, Jimmy Mullen, Gordon Owen, David Tong.

Ninian Park, Cardiff CF1 8SX. Telephone Cardiff (0222) 398636/7/8. ***Ground capacity:*** 42,000. ***Record attendance:*** 61,566, Wales v England, 14 Oct, 1961. ***Club record:*** 57,800 v Arsenal, Division 1, 22 April, 1953. ***Record receipts:*** £33,164.01 v Sheffield W, Division 2, 12 May, 1984. ***Pitch measurements:*** 114yd×78yd.

Chairman: J. P. Leonard. ***Vice-Chairman:*** J. A. Clemo, Dip PE. ***Directors:*** G. Edwards JP, MA, A. N. Conway, J. D. Evans MA, G. R. Cobb.

Team Manager: Jimmy Goodfellow. ***Assistant Manager:*** Jimmy Mullen. ***Managing Director/Secretary:*** Ron Jones.

Year Formed: 1899. ***Turned Professional:*** 1910. ***Ltd Co.:*** 1910.

Club Nickname: 'Bluebirds'.

Previous Grounds: Riverside, Sophia Gardens, Old Park and Fir Gardens. Moved to Ninian Park, 1910.

Previous Name: 1899–1910, Riverside.

Managers since 1946: Bill McCandless, Cyril Spiers, Trevor Morris, Bill Jones, George Swindin, Jimmy Scoular, Frank O'Farrell, Jimmy Andrews, Richie Morgan, Len Ashurst (10).

Record Victory: 9-2 v Thames, Division 3(S), 6 February, 1932.

Record Defeat: 2-11 v Sheffield U, Division 1, 1 January, 1926.

Most League Points (2 for a win): 66, Division 3(S), 1946–47.

Most League Points (3 for a win): 86, Division 3, 1982–83.

Most League Goals: 93, Division 3(S), 1946–47.

Highest League Scorer in Season: Stan Richards, 31, Division 3(S), 1946–47.

Most League Goals in Total Aggregate: Len Davies, 127, 1921–29.

Most Capped Player: Alf Sherwood, 39(41), Wales.

Most League Appearances: Tom Farquharson, 445, 1922–35.

Record Transfer Fee Received: £110,000 from Liverpool for John Toshack, November 1970.

Record Transfer Fee Paid: £200,000 to San Jose Earthquakes for Godfrey Ingham, September 1982.

CARDIFF CITY 1983–84 LEAGUE RECORD

Match No.	*Date*	*Venue*	*Opponents*	*Result*	*H/T Score*	*Lg. Pos.*	*Goalscorers*	*Attendance*
1	Aug 27	A	Charlton Ath	L 0-2	0-2	—		4525
2	29	H	Manchester C	W 2-1	1-0	—	Bodin 2	8899
3	Sept 3	H	Grimsby T	W 3-1	0-1	5	Owen 2 (1 pen), Crawford	5135
4	6	A	Shrewsbury T	L 0-1	0-1	—		4405
5	10	A	Leeds U	L 0-1	0-0	13		12,336
6	17	H	Portsmouth	D 0-0	0-0	12		9033
7	Oct 1	H	Barnsley	L 0-3	0-1	18		6433
8	8	H	Carlisle U	W 2-0	2-0	16	Owen, Vaughan	4596
9	15	A	Chelsea	L 0-2	0-1	17		15,459
10	19	H	Newcastle U	L 0-2	0-1	—		9926
11	31	A	Fulham	W 2-0	0-0	—	Bennett, Owen	5959
12	Nov 5	A	Middlesbrough	L 0-2	0-0	16		7686
13	8	A	Crystal Palace	L 0-1	0-0	—		5299
14	12	H	Cambridge U	W 5-0	4-0	17	Gibbins 2, Vaughan, Fallon (og), Owen	4730
15	19	A	Oldham Ath	L 1-2	0-1	17	Dwyer	3587
16	26	H	Huddersfield T	W 3-1	1-0	16	Bodin, Laws (og), Owen	6067
17	Dec 3	A	Brighton & HA	L 1-3	0-1	17	Baird	9924
18	10	H	Blackburn R	L 0-1	0-0	17		5200
19	17	A	Sheffield W	L 2-5	0-3	19	Baird 2	14,580
20	26	H	Swansea C	W 3-2	2-1	16	Gibbins, Vaughan, Lee	14,580
21	27	A	Derby Co	W 3-2	1-2	15	Baird 2, Dwyer	16,054
22	31	A	Grimsby T	L 0-1	0-0	15		7164
23	Jan 21	A	Portsmouth	D 1-1	1-0	17	Lee	11,938
24	31	H	Charlton Ath	W 2-1	0-0	—	Owen, Bennett	4680
25	Feb 4	A	Barnsley	W 3-2	1-0	13	Baird, Owen, May (og)	7107
26	11	H	Leeds U	L 0-1	0-0	15		9407
27	19	H	Fulham	L 0-4	0-2	15		7149
28	25	A	Newcastle U	L 1-3	0-2	18	Vaughan	27,909
29	Mar 3	H	Middlesbrough	W 2-1	2-1	15	Elsey, Goldsmith	4422
30	10	A	Cambridge U	W 2-0	0-0	14	Smith, Vaughan	2512
31	17	H	Shrewsbury T	W 2-0	1-0	13	Vaughan, Owen	3870
32	24	A	Manchester C	L 1-2	1-0	14	Owen	20,140
33	31	H	Chelsea	D 3-3	3-0	15	Gibbins, Owen (pen), Vaughan	11,060
34	Apr 7	A	Carlisle U	D 1-1	0-0	14	Goldsmith	4704
35	14	H	Oldham Ath	W 2-0	1-0	13	Owen (pen), Lee	4637
36	17	H	Crystal Palace	L 0-2	0-1	—		4091
37	21	A	Swansea C	L 2-3	2-1	14	Smith, Owen	10,275
38	23	H	Derby Co	W 1-0	0-0	—	Owen	5056
39	28	A	Huddersfield T	L 0-4	0-0	14		5599
40	May 5	H	Brighton & HA	D 2-2	1-0	14	Lee, Vaughan	4366
41	7	A	Blackburn R	D 1-1	1-1	14	Lee	3107
42	12	H	Sheffield W	L 0-2	0-0	15		14,171

Final League Position: 15th

GOALSCORERS

League (53): Owen 14 (3 pens), Vaughan 8, Baird 6, Lee 5, Gibbins 4, Bodin 3, Bennett 2, Dwyer 2, Goldsmith 2, Smith 2, Crawford 1, Elsey 1, own goals 3.
Milk Cup (5): Crawford 2, Bennett 1, Dwyer 1, Owen 1.
FA Cup (0).

Milk Cup	First Round	Exeter C (a)	3-2
		(h)	2-1
	Second Round	Norwich C (h)	0-0
		(a)	0-3
FA Cup	Third Round	Ipswich T (h)	0-3

Dibble	Jones	Bodin	Dwyer	Bennett	Tong	Owen	Gibbins	Crawford	Rodon	Lewis	Matthews	Mullen	Elsey	Walker	Vaughan	Townsend	Smith	Baird	Plumley	Evans	Burke	Lee	Hemmerman	Goldsmith	Grant	*Match No.*
1	2	3	4	5	6	7	8	9	10*	11	12															1
1	2	3	4	5	6	7	8	9	10	11																2
1	2	3*	4	5	6	7	8	9	10	11		12														3
1	2	3	4	5	6	7	8	9	10*	11		12														4
1	2	3	4	5	6	7*	8	9		11	12	10														5
1	2	3	4	5	6	7	8	9*		11	12	10														6
1		3	4	11*	6	7	8				12	5	2	9	10											7
1		3	4		6	7	8					5	2	9*	10	12	11									8
1		3	4		6	7	8				12	5	11		10	9*	2									9
1		3	4		6	7	8				12	5	11		10	9*	2									10
1		3	4	9	6*	7	8				12	5	11		10		2									11
1		3	4	9	6	7	8				12	5*	11		10		2									12
1		3	5	9	6*	7	8				4		11		10	12	2									13
1		3	5	9	6*	7	8				4		11		10	12	2									14
1		3	4	5	6	7	8				12		11		10		2*	9								15
1		3	4	5	6	7	8				12		11		10		2	9								16
1		3	4	5	6	7	8						11		10		2	9								17
		3	4	5	6	7	8				11*				10		2	9	1	12						18
1		3*	4	5	6	7	8								10		2	9		12	11					19
1		3	4	5	6	7	8								10		2	9				11				20
1		3	4	5	6		8								10		2	9			7	11				21
1		3	4	5	6	12	8								10		2	9			7*	11				22
1		3	4	5	6	7	8						2		10			9				11				23
1			4	5	6	7	8						2		10		3	9				11				24
1			4	5	6	7	8						2		10		3	9				11				25
1			4	5	6	7	8						2		9		3						10	11		26
1			4	5	6	7	8						2		9		3	11*					10	12		27
1			4	5	6	7	8						2		9		3					11	10			28
1			4	5*	6	7	8						10		9		2					11		12	3	29
1			4		6	7	8						2		9		5					10	12	11*	3	30
1			4		6	7	8						2		9		5					11	10		3	31
1			4		6	7	8						2		9		5					11	10		3	32
1			4		6	7	8						2		9		5					11	10	12	3*	33
1			4		6	7	8						2		9		5					11	10	12	3*	34
1			4		6	7	8						2		9		5					11	10		3	35
1			4		6	7	8						2		9		5*					11	10	12	3	36
1			4	10	6	7	8						2		9		5					11		12	3*	37
1			4	3	6	7	8					12	2		9		5					11*	10			38
1		7*	4	3	6		8					12	2		9		5					11		10		39
1			4	5	6	7	8						10		9		2					11			3	40
1		2	4	10	6		8				7				9		5					11			3	41
1		10	4	5	6	7	8								9		2					11			3	42
41	6	26	42	32	42	38	42	6	4	6	4	8	29	2	36	2	34	12	1	0	3	21	10	3	12	
						+					+	+				+				+			+	+		
						1s					10s	4s				3s				2s			1s	6s		

FOOTBALL LEAGUE RECORD

1920 Elected to Division 2; 1921–29 Division 1; 1929–31 Division 2; 1931–47 Division 3 (S); 1947–52 Division 2; 1952–57 Division 1; 1957–60 Division 2; 1960–62 Division 1; 1962–75 Division 2; 1975–76 Division 3; 1976–82 Division 2; 1982–83 Division 3; 1983– Division 2.

HONOURS

Football League: Division 1 – Runners-up 1923–24; Division 2 – Runners-up 1920–21, 1951–52, 1959–60; Division 3(S) – Champions 1946–47; Division 3 – Runners-up 1975–76, 1982–83. *FA Cup:* Winners 1926–27 (only occasion the Cup has been won by a club outside England); Runners-up 1925. *Football League Cup:* semi-final 1965–66. *Welsh Cup:* Winners 20 times. *Charity Shield:* 1927. **European Competitions:** *European Cup-Winners' Cup:* 1964–65, 1965–66, 1967–68, 1968–69, 1969–70, 1970–71, 1971–72, 1973–74, 1974–75, 1976–77, 1977–78.

COLOURS

Royal blue shirts and stockings, white shorts. **Change colours:** All yellow.

CARDIFF CITY

Player and Position	Ht	Wt	Birthplace	Source	Clubs	League App.	League Gls
Goalkeepers							
Andy Dibble	6 2½	13 7	Cwmbran	Apprentice	Cardiff C	62	—
Gary Plumley	6 0	12 0	Birmingham	Apprentice	Leicester C	—	—
					Newport Co	182	—
					Hereford U	13	—
				Happy Valley	Cardiff C	1	—
Defenders							
Gary Bennett	6 1	12 1	Manchester	Amateur	Manchester C	—	—
					Cardiff C	87	11
Paul Bodin	5 10	10 11	Cardiff	Amateur	Chelsea	—	—
					Newport Co	—	—
					Cardiff C	57	3
Phil Dwyer	6 0	13 0	Cardiff	Amateur	Cardiff C	440	38
David Grant	6 0	12 8	Sheffield	Apprentice	Sheffield W	133	4
					Oxford U	24	1
					Chesterfield (loan)	7	—
					Crystal Palace	—	—
					Cardiff C	12	—
Jimmy Mullen	5 10	12 12	Jarrow	Apprentice	Sheffield W	230	10
					Rotherham U	49	1
					Preston NE (loan)	1	—
					Cardiff C (loan)	12	1
					Cardiff C	51	1
Colin Smith	6 0	12 10	Ruddington	Local	Nottingham F	—	—
					Norwich C	4	—
				Sea Bee	Cardiff C	34	2
Midfield							
Karl Elsey	5 10	11 6	Pembroke	Pembroke B	QPR	7	—
					Newport Co	123	15
					Cardiff C	29	1
David Tong	5 8	10 1	Blackpool	Apprentice	Blackpool	78	7
					Shrewsbury T	160	8
					Cardiff C	86	2
Nigel Vaughan	5 5	8 10	Gwent	Apprentice	Newport Co	224	32
					Cardiff C	36	8
Trevor Lee *	5 11	11 7	London	Epsom/Ewell	Millwall	108	22
					Colchester U	96	35
					Gillingham	47	14
					Orient (loan)	5	—
					Bournemouth	34	9
					Cardiff C	21	5
Paul Evans† (Contract cancelled)	5 11	11 10	Brentwood	Amateur	Cardiff C	2	—
Wayne Matthews *	5 6	8 11	Cardiff	Local	Cardiff C	14	—
Forwards							
Roger Gibbins	5 11	11 11	Enfield	Apprentice	Tottenham H	—	—
					Oxford U	19	2
					Norwich C	48	12
				New England TM	Cambridge U	100	12
					Cardiff C	88	12
Gordon Owen	5 8	10 9	Barnsley	Amateur	Sheffield W	48	5
					Rotherham U (loan)	9	—
					Doncaster R (loan)	9	—
					Chesterfield (loan)	6	2
					Cardiff C	39	14
Jeff Hemmerman *	5 11	11 0	Hull	Apprentice	Hull C	59	10
					Scunthorpe U (loan)	5	1
					Port Vale	15	5
					Portsmouth	123	39
					Cardiff C	55	22
Martin Goldsmith *	6 0	10 11	Carmarthen	Carmarthen T	Cambridge U	35	5
					Cardiff C	9	2
Chris Townsend†					Cardiff C	5	—

Apprentice: Andrew Battle.
Also retained: Russell Heycock†, Melvyn Rees†.

CARLISLE UNITED

Back row (left to right):
Herbert Nicholson (Physiotherapist)
Kevin Dixon
Don O'Riordan
Mike McCartney
Bobby Parker
Brian Hornsby
Centre row:
Jack Ashurst
David Moore
David McKellar
Paul Bannon
Malcolm Poskett
Paul Haigh
Front row:
Russell Coughlin
Graham Bell
Bob Stokoe (Manager)
Tommy Craig (Assistant Manager)
David Rushbury
Alan Shoulder.

Brunton Park, Carlisle CA1 1LL. Telephone Carlisle (0228) 26237. Commercial Dept. (0228) 24014. ***Record attendance:*** 27,500 v Birmingham C, FA Cup 3rd rd, 5 Jan, 1957, and v Middlesbrough, FA Cup 5th rd, 7 Feb, 1970. ***Record receipts:*** £37,130.72 v Newcastle U, Division 2, 27 Dec, 1983. ***Ground capacity:*** 20,000. ***Pitch measurements:*** 117yd×78yd.

Vice-Presidents: J. Johnstone JP, T. L. Sibson. ***Chairman:*** H. A. Jenkins. ***Vice-Chairman /Managing Director:*** Colin Hutchinson. ***Directors:*** J. C. Monkhouse, J. R. Sheffield, R. S. Liddell, Dr T. Gardner MB, CHB, T. A. Bingley.

Team Manager: Bob Stokoe. ***Assistant Manager /Coach:*** Tommy Craig. ***Match Secretary:*** N. Irving. ***Commercial Manager:*** Susan Greenall.

Club Nickname: 'Cumbrians'.

Year Formed: 1904. ***Ltd Co.:*** 1921.

Previous Grounds: 1903–5, Milholme Bank; 1906–9, Devonshire Park; 1910– Brunton Park.

Managers since 1946: W. Clark, Ivor Broadis, Bill Shankly, Fred Emery, Andy Beattie, Ivor Powell, Alan Ashman, Tim Ward, Bob Stokoe, Ian MacFarlane, Alan Ashman, Dick Young, Bobby Moncur, Martin Harvey (14).

Record Victory: 8-0 v Hartlepools U, Division 3(N), 1 September, 1928 and v Scunthorpe U, Division 3(N), 25 December, 1952.

Record Defeat: 1-11 v Hull C, Division 3(N), 14 January, 1939.

Most League Points (2 for a win): 62, Division 3(N), 1950–51.

Most League Points (3 for a win): 80, Division 3, 1981–82.

Most League Goals: 113, Division 4, 1963–64.

Highest League Scorer in Season: Jimmy McConnell, 42, Division 3(N), 1928–29.

Most League Goals in Total Aggregate: Jimmy McConnell, 126, 1928–32.

Most Capped Player: Eric Welsh, 4, Northern Ireland.

Most League Appearances: Alan Ross, 466, 1963–79.

Record Transfer Fee Received: £275,000 from Vancouver Whitecaps for Peter Beardsley, April 1981.

Record Transfer Fee Paid: £120,000 to York C for Gordon Staniforth, October 1979.

CARLISLE UNITED 1983–84 LEAGUE RECORD

Match No.	Date	Venue	Opponents	Result	H/T Score	Lg. Pos.	Goalscorers	Attendance
1	Aug 27	H	Cambridge U	D 0-0	0-0	—		3692
2	29	H	Blackburn R	L 0-1	0-1	—		4380
3	Sept 3	A	Sheffield W	L 0-2	0-1	19		14,544
4	6	A	Charlton Ath	L 0-1	0-0	—		3770
5	10	H	Shrewsbury T	W 1-0	0-0	16	O'Riordan	3164
6	17	A	Brighton & HA	D 1-1	1-0	16	Shoulder	11,735
7	24	H	Huddersfield T	D 0-0	0-0	15		5461
8	Oct 1	A	Derby Co	W 4-1	2-0	13	Poskett 4	12,041
9	8	A	Cardiff C	L 0-2	0-2	17		4596
10	15	H	Fulham	W 2-0	2-0	11	Buckley, O'Riordan	3712
11	22	H	Chelsea	D 0-0	0-0	12		6774
12	29	A	Oldham Ath	W 3-2	1-1	11	Moore, O'Riordan, Shoulder	4087
13	Nov 5	A	Swansea C	D 0-0	0-0	14		6938
14	12	H	Portsmouth	D 0-0	0-0	13		4814
15	19	H	Manchester C	W 2-0	0-0	9	Shoulder, Poskett	8745
16	26	A	Grimsby T	D 1-1	1-0	11	Buckley	5665
17	Dec 3	H	Leeds U	W 1-0	0-0	9	Poskett	6845
18	11	A	Crystal Palace	W 2-1	0-1	11	Shoulder, O'Riordan	6460
19	17	H	Barnsley	W 4-2	3-2	9	Bannon, Rushbury, Poskett 2	4812
20	26	A	Middlesbrough	W 1-0	1-0	7	Ashurst	11,147
21	27	H	Newcastle U	W 3-1	1-1	5	Shoulder (pen), Coughlin, Craig	14,756
22	31	H	Sheffield W	D 1-1	0-0	6	O'Riordan	10,475
23	Jan 2	A	Huddersfield T	D 0-0	0-0	7		10,131
24	14	A	Cambridge U	W 2-0	0-0	6	Hill, Poskett	2203
25	21	H	Brighton & HA	L 1-2	0-2	8	Poskett	5169
26	Feb 4	H	Derby Co	W 2-1	1-0	8	Shoulder, Hill	4915
27	11	A	Shrewsbury T	D 0-0	0-0	7		3439
28	18	H	Oldham Ath	W 2-0	0-0	5	Poskett, Shoulder	4389
29	25	A	Chelsea	D 0-0	0-0	6		16,543
30	Mar 3	H	Swansea C	W 2-0	0-0	6	Poskett 2	4280
31	10	A	Portsmouth	W 1-0	0-0	5	Shoulder	10,748
32	17	H	Charlton Ath	W 3-0	1-0	3	Poskett, O'Riordan, Craig	4375
33	24	A	Blackburn R	L 1-4	1-2	4	Parker	6171
34	31	A	Fulham	D 0-0	0-0	4		6018
35	Apr 7	H	Cardiff C	D 1-1	0-0	5	Poskett	4704
36	14	A	Manchester C	L 1-3	1-1	6	Hill	20,760
37	20	H	Middlesbrough	D 1-1	1-0	6	O'Riordan	5674
38	23	A	Newcastle U	L 1-5	0-2	—	Coughlin	33,386
39	28	H	Grimsby T	D 1-1	1-0	7	Coughlin	3512
40	May 5	A	Leeds U	L 0-3	0-0	7		8278
41	7	H	Crystal Palace	D 2-2	2-0	7	Poskett 2	3013
42	12	A	Barnsley	L 1-2	1-0	7	O'Riordan	4512

Final League Position: 7th

GOALSCORERS

League (48): Poskett 17, O'Riordan 8, Shoulder 8, Coughlin 3, Hill 3, Buckley 2, Craig 2, Ashurst 1, Bannon 1, Moore 1, Parker 1, Rushbury 1.
Milk Cup (2): Poskett 2.
FA Cup (2): Ashurst 1, Shoulder 1 (pen).

Milk Cup	Second Round	Southampton (h)	2-0
		(a)	0-3
FA Cup	Third Round	Swindon T (h)	1-1
		(a)	1-3

McKellar	Moore	Rushbury	Ashurst	O'Riordan	McCartney	Bell	Coughlin	Poskett	Dixon	Shoulder	Haigh	Horswill	Parker	Craig	Bannon	Hill	Buckley	Hornsby	Nicholson	*Match No.*
1	2	3	4	5	6*	7	8	9	10	11	12									1
1	2	3	4	5		7*	8	9	10	11	12	6								2
1	2	3	4	5		7	8*	9	10	11	6		12							3
1	2	3	4	5		7		9	12	11	6			8	10*					4
1	2	3	4	5	10			9	7	11	6			8						5
1	2	3		5	10	7	4	9*	12	11	6			8						6
1	2	3	4	5	10			9		11	6			8		7				7
1	2		4	5				9		11	6		3	8		7	10			8
1	2*	12	4	5		8		9		11	6		3			7	10			9
1	2		4	5		8		9		11	6		3			7	10			10
1	2		4	5		8	12	9		11*	6		3			7	10			11
1	2		4	5		12		9		11	6		3	8		7*	10			12
1	2		4	5				9		11	6		3	8		7	10			13
1		2	4	5			12	9		11	6		3	8		7*	10			14
1		2	4	5			12	9		11	6		3	8		7	10*			15
1		2	4	5				9		11	6		3	8		7	10			16
1		2	4	5			12	9		11	6		3	8		7*	10			17
1		2	4	5			12	9		11	6		3	8		7*	10			18
1		2	4	5		12	7	9		11	6		3	8	10*					19
1		2	4	5		10	7	9		11	6		3	8						20
1		2	4	5		12	7	9		11	6		3	8	10*					21
1		2	4	5		10*	7	9		11	6		3	8	12					22
1		2	4	5		10	7	9		11	6		3	8						23
1		2	4	5			7	9		11	6		3	8		10				24
1		2	4	5			7	9		11	6*		3	8		10	12			25
1		2	4	5	6			9		11			3	8		10	7			26
1		2	4	5	6			9		11			3	8		10	7			27
1		2	4	5	6		12	9		11			3	8		10*	7			28
1		2	4	5	6			9		11			3	8		10	7			29
1		2	4	5	6		12	9		11			3	8		10*	7			30
1		2	4	5	6		10	9		11			3	8			7			31
1		2	4	5	6		10	9		11			3	8			7			32
1		2	4	5	6		10	9		11			3	8			7			33
1			4	5	6		10	9		11	2		3	8			7			34
1			4	5	6		10	9		11	2		3	8			7			35
1			4	5	6		10	9	12	11	2		3			8	7*			36
1			4	5	6		12		9*	11	2		3	10		8	7			37
1			4	5	6		10	9		11	2		3	8		7				38
1			4	5	6		10	9		11	2		3	8		7				39
1			4	5	6		10	9	12		2		3	8		7*		11		40
1			4	5	6		10	9		11	2		3	8		7*			12	41
1			4	5	6		8	9			2		3			11	7		10	42
42	13	27	41	42	21	11	22	41	5	40	32	1	35	34	3	26	24	1	1	
		+ 1s				+ 3s	+ 8s		+ 4s		+ 2s		+ 1s		+ 1s		+ 1s		+ 1s	

FOOTBALL LEAGUE RECORD

1928 Elected to Division 3(N); 1958–62 Division 4; 1962–63 Division 3; 1963–64 Division 4; 1964–65 Division 3; 1965–74 Division 2; 1974–75 Division 1; 1975–77 Division 2; 1977–82 Division 3; 1982– Division 2.

HONOURS

Football League: Division 1 best season: 22nd, 1974–75; Promoted from Division 2 (3rd) 1973–74; Division 3 – Champions 1964–65; Division 4 – Runners-up 1963–64. *FA Cup:* 6th rd 1974–75. *Football League Cup:* Semi-final 1969–70.

COLOURS

Blue shirts with white pinstripe and red and white trim, blue shorts and stockings.
Change colours: All red.

CARLISLE UNITED

Player and Position	*Ht*	*Wt*	*Birthplace*	*Source*	*Clubs*	*League App.*	*League Gls*
Goalkeepers							
David McKellar	6 0	11 8	Irvine	Apprentice	Ipswich T	—	—
					Colchester U (loan)	—	—
					Peterborough U (loan)	—	—
				Ardrossan	Derby Co	41	—
					Brentford	84	—
					Carlisle U	42	—
Defenders							
Jack Ashurst	6 0	12 4	Renton	Apprentice	Sunderland	140	4
					Blackpool	53	3
					Carlisle U	117	2
Paul Haigh	5 11	12 6	Scarborough	Apprentice	Hull C	180	8
					Carlisle U	125	1
Mike McCartney	5 7	10 12	Edinburgh	Apprentice	WBA	—	—
					Carlisle U	156	17
					Southampton	22	1
					Plymouth Arg	49	5
					Carlisle U	30	—
Bobby Parker *	5 8½	11 10	Coventry	Apprentice	Coventry C	81	—
					Carlisle U	375	6
Don O'Riordan	5 11	12 0	Dublin	Apprentice	Derby Co	6	1
					Doncaster R (loan)	2	—
				Tulsa R	Preston NE	158	8
					Carlisle U	42	8
Dave Rushbury	5 10	11 0	Wolverhampton	Apprentice	WBA	28	—
					Sheffield W	112	7
					Swansea C	52	—
					Carlisle U	108	1
Midfield							
Russell Coughlin	5 8	11 8	Swansea	Apprentice	Manchester C	—	—
					Blackburn R	24	—
					Carlisle U	130	13
Tommy Craig	5 8	11 8	Glasgow	School	Aberdeen	45	8
					Sheffield W	214	38
					Newcastle U	124	23
					Aston Villa	27	2
					Swansea C	52	9
					Carlisle U	88	9
Mick Buckley *	5 6	10 7	Manchester	Apprentice	Everton	135	10
					Sunderland	121	7
					Hartlepool U	6	—
					Carlisle U	25	2
Brian Hornsby *	5 8	10 7	Peterborough	Apprentice	Arsenal	26	5
					Shrewsbury T	75	16
					Sheffield W	106	25
					Chester (loan)	4	—
				Edmonton D	Carlisle U	10	1
					Chesterfield (loan)	1	—
Peter Nicholson† (Contract cancelled)	6 0	12 5	Cleator Moor	Apprentice	Carlisle U	—	—
					Blackpool	—	—
					Bolton W	318	12
					Rochdale	7	—
				Lytham St Annes	Carlisle U	3	—
Mick Horswill (Contract cancelled)	5 10½	11 0	Annfield Plain	Apprentice	Sunderland	69	3
					Manchester C	14	—
					Plymouth Arg	102	3
					Hull C	84	6
				Happy Valley	Carlisle U	1	—
Forwards							
Malcolm Poskett	6 0	11 11	Middlesbrough	South Bank	Middlesbrough	1	—
					Hartlepool U	—	—
				Whitby T	Hartlepool U	51	20
					Brighton & HA	45	16
					Watford	63	17
					Carlisle U	77	31
Alan Shoulder	5 5½	10 2	Bishop Auckland	Blyth S	Newcastle U	107	35
					Carlisle U	82	29
Kevin Dixon	5 10	10 6	Blackhill	Tow Law	Carlisle U	9	—
					Hartlepool U (loan)	6	3
Andy Hill	6 1	12 0	Ilkeston	Kimberley	Derby Co	22	2
					Carlisle U	26	3

CHARLTON ATHLETIC

Back row (left to right): Kevin Dickenson, Carl Harris, Peter Mountford, Paul Curtis, Barry Little, *Centre row:* Charlie Hall (Physiotherapist), Steve White, Geoff Scott, Tommy Taylor (Player-Coach), Nicky Johns, Les Barry, Shane Westley, Mark Aizlewood, Bill Gallagher (Assistant Physiotherapist)
Front row: Kevin Smith, Martin Robinson, Lennie Lawrence (Manager), Derek Hales, Eddie May (Assistant Manager), Terry Naylor, Steve Gritt.

The Valley, Floyd Rd, Charlton, London SE7 8AW. Telephone 01-853 0444. ***Ground capacity:*** 20,000. ***Record attendance:*** 75,031 v Aston Villa, FA Cup 5th rd, 12 Feb, 1938. ***Record receipts:*** £38,964 v Ipswich T, FA Cup 3rd rd, 3 Jan, 1983. ***Pitch measurements:*** 113yd × 78yd.

Chairman: J. A. E. Fryer.

Directors: R. D. Collins, M. J. Norris.

Manager: Lennie Lawrence. ***General Secretary:*** G. I. S. Hortop.

Year Formed: 1905. ***Turned Professional:*** 1920. ***Ltd Co.:*** 1919.

Club Nickname: 'Haddicks', 'Robins' or 'Valiants'.

Previous Grounds: 1906, Siemen's Meadow; 1907, Woolwich Common; 1909, Pound Park; 1913, Horn Lane; 1920, The Valley; 1923, Catford (The Mount); 1924, The Valley.

Managers since 1946: Jimmy Seed, Jimmy Trotter, Frank Hill, Bob Stokoe, Eddie Firmani, Theo Foley, Andy Nelson, Mike Bailey, Alan Mullery, Ken Craggs (10).

Record Victory: 8-1 v Middlesbrough, Division 1, 12 September, 1953.

Record Defeat: 1-11 v Aston Villa, Division 2, 14 November, 1959.

Most League Points (2 for a win): 61, Division 3(S), 1934–35.

Most League Points (3 for a win): 57, Division 2, 1983–84.

Most League Goals: 107, Division 2, 1957–58.

Highest League Scorer in Season: Ralph Allen, 32, Division 3(S), 1934–35.

Most League Goals in Total Aggregate: Stuart Leary, 153, 1953–62.

Most Capped Player: John Hewie, 19, Scotland.

Most League Appearances: Sam Bartram, 583, 1934–56.

Record Transfer Fee Received: £650,000 from Crystal Palace for Mike Flanagan, August 1979.

Record Transfer Fee Paid: £324,000 to Barcelona for Allan Simonsen, October 1982.

CHARLTON ATHLETIC 1983–84 LEAGUE RECORD

Match No.	Date	Venue	Opponents	Result	H/T Score	Lg. Pos.	Goalscorers	Attendance
1	Aug 27	H	Cardiff C	W 2-0	2-0	—	Jones, Smith	4525
2	Sept 3	A	Huddersfield T	D 0-0	0-0	8		8113
3	6	H	Carlisle U	W 1-0	0-0	—	Hales	3770
4	10	H	Sheffield W	D 1-1	1-1	7	Hales (pen)	6904
5	17	A	Cambridge U	D 2-2	0-1	8	Mountford, Harris	3526
6	24	H	Derby Co	W 1-0	0-0	5	Moore	5638
7	27	A	Oldham Ath	D 0-0	0-0	—		3679
8	Oct 1	A	Brighton & HA	L 0-7	0-5	6		11,517
9	8	A	Newcastle U	L 1-2	1-0	9	Curtis	23,247
10	15	H	Manchester C	W 1-0	0-0	6	Hales	7639
11	22	H	Swansea C	D 2-2	0-0	7	Hales (pen), Gritt	5737
12	29	A	Chelsea	L 2-3	0-2	10	Moore, Robinson	17,789
13	Nov 5	H	Blackburn R	W 2-0	2-0	6	Moore, Smith	4563
14	12	A	Grimsby T	L 1-2	1-0	10	Robinson	5584
15	15	H	Chelsea	D 1-1	0-0	—	Harris	14,393
16	19	H	Barnsley	W 3-2	1-1	7	Moore 2, Smith	4582
17	26	A	Shrewsbury T	D 1-1	0-0	8	Robinson	3141
18	Dec 3	H	Middlesbrough	W 2-0	0-0	6	Smith 2 (2 pens)	5053
19	10	A	Fulham	W 1-0	0-0	5	Curtis	6140
20	15	H	Leeds U	W 2-0	1-0	—	Smith, Dowman	6285
21	26	A	Portsmouth	L 0-4	0-2	9		15,331
22	27	H	Crystal Palace	W 1-0	0-0	6	Hales	10,224
23	31	H	Huddersfield T	L 1-2	0-1	9	Hales	5972
24	Jan 2	A	Derby Co	W 1-0	1-0	6	Dowman	12,808
25	21	H	Cambridge U	W 5-2	2-0	7	Hales 2 (1 pen), Curtis, Moore 2	5252
26	31	A	Cardiff C	L 1-2	0-0	—	Dickenson	4680
27	Feb 4	H	Brighton & HA	W 2-0	0-0	7	Robinson 2	7435
28	11	A	Sheffield W	L 1-4	0-1	8	Moore	18,510
29	25	A	Swansea C	L 0-1	0-1	8		5222
30	Mar 10	H	Grimsby T	D 3-3	1-0	8	Hales, Lee, Robinson	7626
31	17	A	Carlisle U	L 0-3	0-1	8		4375
32	21	A	Blackburn R	D 1-1	1-1	—	Hales	4784
33	24	H	Oldham Ath	W 2-1	2-0	8	Flanagan, Robinson	4535
34	31	A	Manchester C	W 1-0	0-0	8	Jones	19,147
35	Apr 7	H	Newcastle U	L 1-3	1-1	8	Dowman	15,289
36	14	A	Barnsley	L 0-2	0-0	8		6321
37	21	H	Portsmouth	W 2-1	0-1	8	Lee 2	6328
38	23	A	Crystal Palace	L 0-2	0-0	—		7818
39	28	H	Shrewsbury T	L 2-4	0-0	8	Flanagan, Aizlewood	3786
40	May 5	A	Middlesbrough	L 0-1	0-0	10		4720
41	7	H	Fulham	L 3-4	2-2	11	Robinson, Lee, Parker (og)	6151
42	12	A	Leeds U	L 0-1	0-0	13		13,254

Final League Position: 13th

GOALSCORERS

League (53): Hales 10 (3 pens), Moore 8, Robinson 8, Smith 6 (2 pens), Lee 4, Curtis 3, Dowman 3, Flanagan 2, Harris 2, Jones 2, Aizlewood 1, Dickenson 1, Gritt, Mountford 1, own goal 1.
Milk Cup (2): Aizlewood 1, Jones 1.
FA Cup (1): own goal 1.

Milk Cup	First Round	Brentford (a)	0-3
		(h)	2-1
FA Cup	Third Round	Colchester U (a)	1-0
	Fourth Round	Watford (h)	0-2

Johns	Naylor	Dickenson	Gritt	Smith	Berry	Curtis	Hales	Jones	Aizlewood	Robinson	Dowman	Harris	Moore	Mountford	Lange	Westley	Flanagan	O'Shea	Lee	Paye	Anderson	*Match No.*
1	2	3	4	5	6	7	8	9	10	11												1
1	2	3	4	11	6	12	8	9*	10		5	7										2
1	2	3	4	11*	6		8	9	10	12	5	7										3
1	2	3	4	11	6		8	9	10		5	7										4
1	2	3	4	11	6		8	12			5	7	9	10								5
1	2*	3	4	11	6		8	12			5	7	9	10								6
1		3	4	11	6	2	8				5	7	9	10								7
1		3	4		6*	2	8	12	11		5	7	9	10								8
1		3	4	12	6	2	8		11		5	7	9	10*								9
1		3	4		6	2	8	12	11*	10	5	7	9									10
1		3	4	12	6	2	8	10*		11	5	7	9									11
1		3	4		6	2	8			11	5	7	9	10								12
1		3	2	4	6		8			11	5	7	9	10								13
1		3	2	4	6		8			11	5	7	9	10								14
1		3	10	4	6	2	8			11	5	7	9									15
1		3	10	4	6	2	8			11	5	7	9									16
1		3	10	4	6	2		8		11	5	7	9									17
1		3	4	10	6	2		8		11	5	7	9									18
		3	4	10	6	2		8	11		5	7	9		1							19
		3	4*	10	6	2	12	8	11		5	7	9		1							20
		3	4*	10	6	2		8	11		5	7	9	12	1							21
		3		10	6	2	12	8	11			7	9	4*	1	5						22
		3		4	6	2	11	8	10		5	7	9		1							23
		3		4	6	2	11		10		5	7	9		1	8						24
1		3	4		6	2	8		10		5	7	9				11					25
1		3	4	7	6	2	8	12	10		5*		9				11					26
1		3	4		6	2	8		10	7	5		9				11					27
1		3	2	4	6		8		10	7	5		9				11					28
1		3	4	7*	6		8	9	10	12	5						11	2				29
1		3	4	12	6		8		10	7	5						11	2*	9			30
1		3	9		6		8		10	7	5					4	11	2				31
1		3	9	4	6		8		10	7	5						11	2				32
1		3	9	4	6		8		10	7	5						11	2*	12			33
1		3		4	6			8	10	7	5						11	2	9			34
1		3		4	6			9	10	7	5						11	2	8			35
1		3		4	6			9	10	7	5		12				11*	2	8			36
1		3		4	6			12	10	7	5*		9				11	2	8			37
1		3		12	6			4*	10	7			9			5	11		8	2		38
1		3		12	6				10	7			9	4*		5	11		8	2		39
1		3	7	4	6	2			10	11						5	9		8			40
1		3	7	4	6	2			10	11						5	9		8			41
1		3	9	12	6	2*			10	11						5	7		8		4	42
36	6	42	33	30	42	23	27	17	31	25	35	24	27	10	6	8	18	9	10	2	1	
				+ 6s		+ 1s	+ 2s	+ 6s		+ 2s			+ 1s	+ 1s					+ 1s			

FOOTBALL LEAGUE RECORD

1921 Elected to Division 3(S); 1929–33 Division 2; 1933–35 Division 3(S); 1935–36 Division 2; 1936–57 Division 1; 1957–72 Division 2; 1972–75 Division 3; 1975–80 Division 2; 1980–81 Division 3; 1981– Division 2.

HONOURS

Football League: Division 1 – Runners-up 1936–37; Division 2 – Runners-up 1935–36; Division 3(S) – Champions 1928–29, 1934–35; Promoted from Division 3 (3rd) 1974–75, 1980–81. *FA Cup:* Winners 1947; Runners-up 1946. *Football League Cup* best season: 4th rd, 1962–63, 1964–65, 1978–79.

COLOURS

Red shirts, white shorts, black and red stockings.
Change colours: Yellow and blue.

CHARLTON ATHLETIC

Player and Position	*Ht*	*Wt*	*Birthplace*	*Source*	*Clubs*	*League*	
						App.	*Gls*
Goalkeepers							
Nicky Johns	6 2	11 5	Bristol	Minehead	Millwall	50	—
				Tampa Bay R	Sheffield U (loan)	1	—
					Charlton Ath	199	—
Tony Lange	6 0	12 9	London	Apprentice	Charlton Ath	6	—
Defenders							
Mark Aizlewood	6 0	12 8	Newport	Apprentice	Newport Co	38	1
					Luton T	98	3
					Charlton Ath	53	2
Les Berry	6 2	11 13	Plumstead	Apprentice	Charlton Ath	325	11
Paul Curtis	5 10	11 2	London	Apprentice	Charlton Ath	44	4
Kevin Dickenson	5 6	10 6	London	Apprentice	Tottenham H	—	—
					Charlton Ath	62	1
Steve Dowman	5 11	12 4	Manor Park	Apprentice	Colchester U	154	21
					Wrexham	87	2
					Charlton Ath	35	3
Geoff Scott	5 10½	12 5	Birmingham	Highgate U	Stoke C	78	3
					Leicester C	39	—
					Birmingham C	19	—
					Charlton Ath	2	—
Shane Westley	6 2	12 10	Canterbury	Apprentice	Charlton Ath	8	—
Terry Naylor	5 10	11 0	Islington	Local	Tottenham H	243	—
(Contract cancelled Dec 1983)					Charlton Ath	73	—
Mick Paye					Charlton Ath	2	—
(Apprentice)							
Midfield							
Darren Anderson			Merton	Apprentice	Coventry C	—	—
					Charlton Ath	1	—
Steve Gritt	5 9	10 10	Bournemouth	Apprentice	Bournemouth	6	3
					Charlton Ath	238	18
Robert Lee	5 8	10 12	West Ham	ABTA	Charlton Ath	11	4
Peter Mountford	5 10	10 6	Stoke	Apprentice	Norwich C	4	—
					Charlton Ath	11	1
Kevin Smith	5 8	10 7	St Paul's Cray	Apprentice	Charlton Ath	104	14
					Aston Villa (loan)	—	—
Forwards							
Mike Flanagan	5 9	12 5	Ilford	Amateur	Tottenham H	—	—
					Charlton Ath	254	85
					Crystal Palace	56	8
					QPR	78	20
					Charlton Ath	18	2
Derek Hales	5 9	11 11	Lower Halstow	Dartford	Luton T	7	1
					Charlton Ath	129	72
					Derby Co	23	4
					West Ham U	24	10
					Charlton Ath	177	68
Carl Harris	5 9	11 0	Neath	Apprentice	Leeds U	154	26
					Charlton Ath	66	7
Ronnie Moore	6 0	13 12	Liverpool	Amateur	Tranmere R	249	72
					Cardiff C	56	6
					Rotherham U	125	51
					Charlton Ath	28	8
Martin Robinson	5 8½	11 2	Ilford	Apprentice	Tottenham H	6	2
					Charlton Ath	222	56
					Reading (loan)	6	2
Chris Jones *	5 11	10 7	Jersey	Apprentice	Tottenham H	164	37
					Manchester C	3	—
					Crystal Palace	18	3
					Charlton Ath	23	2

Apprentices: Duncan Horton, Sean McFadden, David Spittle.
Free Transfer: Tommy Taylor *.

CHELSEA

Back row (left to right): Tony McAndrew, Colin Lee, Eddie Niedzwiecki, Steve Francis, Micky Droy, Joey Jones, Alan Hudson.
Centre row: Keith Jones, Clive Walker, Nigel Spackman, Colin Pates, Derek Johnstone, Joe McLaughlin, Duncan Shearer, Robert Isaac, Paul Canoville, John Bumstead.
Front row: Martin Nolan, Keith Dublin, Pat Nevin, Leo Donnellan, John Hollins, David Speedie, Dale Jasper, Peter Rhoades-Brown.

Stamford Bridge, London SW6. Telephone 01-385 5545/6. Information Service 01-381 0111. ***Ground capacity:*** 44,200 (21,500 covered). ***Record attendance:*** 82,905 v Arsenal, Division 1, 12 Oct, 1935. ***Record receipts:*** £158,227 v Tottenham H, FA Cup 6th rd, 6 March, 1982. ***Pitch measurements:*** 114yd×71yd.

President: The Right Hon Earl Cadogan MC, DL. ***Chairman:*** K. W. Bates. ***Directors:*** B. D. Spears, S. S. Tollman.

Manager: John Neal. ***Asst Manager:*** Ian McNeill. ***Coach:*** John Hollins.

Secretary: Sheila Marson. ***Commercial Manager:*** Robert Bates.

Year Formed: 1905. ***Turned Professional:*** 1905. ***Ltd Co.:*** 1905.

Club Nickname: 'The Blues'.

Managers since 1946: Billy Birrell, Ted Drake, Tommy Docherty, Dave Sexton, Ron Suart, Eddie McCreadie, Ken Shellito, Danny Blanchflower, Geoff Hurst (9).

Record Victory: 13-0 v Jeunesse Hautcharage, European Cup-Winners' Cup 1st rd, 29 September, 1971.

Record Defeat: 1-8 v Wolverhampton W, Division 1, 26 September, 1953.

Most League Points (2 for a win): 57, Division 2, 1906–07.

Most League Points (3 for a win): 88, Division 2, 1983–84.

Most League Goals: 98, Division 1, 1960–61.

Highest League Scorer in Season: Jimmy Greaves, 41, 1960–61.

Most League Goals in Total Aggregate: Bobby Tambling, 164, 1958–70.

Most Capped Player: Ray Wilkins, 24(62), England.

Most League Appearances: Ron Harris, 655, 1962–80.

Record Transfer Fee Received: £825,000 from Manchester U for Ray Wilkins, August 1979.

Record Transfer Fee Paid: £225,000 to Celtic for David Hay, July 1974.

CHELSEA 1983–84 LEAGUE RECORD

Match No.	Date	Venue	Opponents	Result	H/T Score	Lg. Pos.	Goalscorers	Attendance
1	Aug 27	H	Derby Co	W 5-0	1-0	—	Spackman, Hutchings, Walker, Dixon 2	17,338
2	Sept 3	A	Brighton & HA	W 2-1	1-0	2	Dixon 2	20,874
3	7	A	Blackburn R	D 0-0	0-0	—		5873
4	10	H	Cambridge U	W 2-1	1-1	2	Bumstead, Walker	14,425
5	17	A	Sheffield W	L 1-2	1-0	6	Walker	20,596
6	24	H	Middlesbrough	D 0-0	0-0	6		15,822
7	Oct 1	A	Huddersfield T	W 3-2	1-0	3	Dixon 2, Canoville	13,280
8	8	A	Fulham	W 5-3	2-2	3	Nevin, Lee, Dixon 2, Jones	24,787
9	15	H	Cardiff C	W 2-0	1-0	3	Nevin, Lee	15,459
10	22	A	Carlisle U	D 0-0	0-0	4		6774
11	29	H	Charlton Ath	W 3-2	2-0	4	Speedie 2, Dixon	17,789
12	Nov 5	A	Oldham Ath	D 1-1	0-0	4	Bumstead	5807
13	12	H	Newcastle U	W 4-0	2-0	4	Spackman, Rhoades-Brown, Speedie 2	30,628
14	15	A	Charlton Ath	D 1-1	0-0	—	Nevin	14,393
15	19	H	Crystal Palace	D 2-2	1-2	3	Hollins, Speedie	19,060
16	22	A	Swansea C	W 3-1	3-1	—	Bumstead, Nevin, Dixon	7848
17	26	A	Leeds U	D 1-1	0-0	2	Dixon	20,680
18	Dec 3	H	Manchester C	L 0-1	0-1	3		29,142
19	6	H	Swansea C	W 6-1	3-0	—	Canoville 3, Nevin, Dixon, Bumstead	12,389
20	10	A	Barnsley	D 0-0	0-0	2		10,300
21	17	H	Grimsby T	L 2-3	1-0	2	Dixon (pen), Bumstead	13,151
22	26	A	Shrewsbury T	W 4-2	0-1	2	Dixon (pen), Speedie, Bumstead 2	7582
23	27	H	Portsmouth	D 2-2	2-2	2	Dixon, Canoville	25,440
24	31	H	Brighton & HA	W 1-0	0-0	1	Speedie	18,542
25	Jan 2	A	Middlesbrough	L 1-2	0-1	2	McAndrew	11,579
26	14	A	Derby Co	W 2-1	1-0	2	Cherry (og), McAndrew (pen)	16,727
27	21	H	Sheffield W	W 3-2	2-0	1	Thomas 2, Nevin	35,147
28	Feb 4	H	Huddersfield T	W 3-1	2-0	1	Dixon 2, Speedie	17,922
29	11	A	Cambridge U	W 1-0	1-0	1	McAndrew	10,602
30	25	H	Carlisle U	D 0-0	0-0	2		16,543
31	Mar 3	H	Oldham Ath	W 3-0	1-0	1	Speedie, Dixon, McAndrew (pen)	12,736
32	10	A	Newcastle U	D 1-1	0-0	1	Speedie	36,506
33	16	H	Blackburn R	W 2-1	2-0	1	Nevin, Speedie	18,905
34	31	A	Cardiff C	D 3-3	0-3	1	Dixon, Lee, Spackman (pen)	11,060
35	Apr 7	H	Fulham	W 4-0	3-0	1	Dixon 2, Speedie, Nevin	31,947
36	14	A	Crystal Palace	W 1-0	0-0	2	Nevin	20,540
37	21	H	Shrewsbury T	W 3-0	2-0	2	Dixon 2, Nevin	17,295
38	24	A	Portsmouth	D 2-2	1-0	—	Thomas, Nevin (pen)	19,267
39	28	H	Leeds U	W 5-0	3-0	2	Thomas, Dixon 3, Canoville	33,447
40	May 4	A	Manchester C	W 2-0	0-0	—	Nevin, Dixon	21,713
41	7	H	Barnsley	W 3-1	1-0	1	Speedie, Nevin 2	29,541
42	12	A	Grimsby T	W 1-0	1-0	1	Dixon	13,000

Final League Position: 1st

GOALSCORERS

League (90): Dixon 28 (2 pens), Nevin 14 (1 pen), Speedie 13, Bumstead 7, Canoville 6, McAndrew 4 (2 pens), Thomas 4, Lee 3, Spackman 3 (1 pen), Walker 3, Hollins 1, Hutchings 1, Jones 1, Rhoades-Brown 1, own goal 1.
Milk Cup (8): Dixon 6, Canoville 1, Walker 1.
FA Cup (0).

Milk Cup	First Round	Gillingham (a)	2-1
		(h)	4-0
	Second Round	Leicester C (a)	2-0
		(h) (won on penalties)	0-2
	Third Round	WBA (h)	0-1
FA Cup	Third Round	Blackburn R (a)	0-1

Niedzwiecki	Hollins	Hutchings	Pates	McLaughlin	Bumstead	Walker	Spackman	Dixon	Lee	Canoville	Speedie	Jones	Nevin	Rhoades-Brown	McAndrew	Thomas	Johnstone	Jasper	Dublin	Match No.
1	2	3	4	5	6	7	8	9	10	11										1
1	2	3	4	5	6	7	8	9	10	11										2
1	2	3	4	5	6	7*	8	9	10	11	12									3
1	2		4	5	6	7	8	9	10	11		3								4
1	2		4	5	6	7	8	9	10		12	3	11*							5
1	2		4	5	6	7	8	9	10*		12	3	11							6
1	2		4	5	6		8	9	10	7		3	11							7
1	2		4	5	6		8	9	10	11	12	3	7*							8
1	2		4	5	6		7	9	10	8		3	11							9
1	2		4	5	6		8	9	10*	7	12	3	11							10
1	2		4	5	6		8	9		7	10	3	11							11
1	2		4	5	6		8	9	12	7	10*	3	11							12
1	2		4	5	6		8	9	12		10	3	7	11*						13
1	2	3	4	5	6		8	9			10		7	11						14
1	2		4	5	6*		8	9	12		10	3	7	11						15
1	2		4	5	6		8	9			10	3	7	11						16
1	2		4	5	6		8	9	12		10	3	7	11						17
1	2		4	5	6		8	9	12		10	3	7	11						18
1	2		4	5	6		8	9		11	10	3	7							19
1	2		4	5	6		8	9		11	10	3	7							20
1	2		4	5	6		8	9	12	11	10*	3	7							21
1	2		4	5	6			9		11	10	3	7		8					22
1	2		4	5	6*			9	12	11	10	3	7		8					23
1	2		4	5			8	9		11	10	3	7		6					24
1	2		4	5			8	9	12	11*	10	3	7		6					25
1			4	5			8	9	2		10	3	7		6	11				26
1			4	5			8	9	2		10	3	7		6	11				27
1			4	5			8	9	2		10	3	7		6	11				28
1			4	5			8	9	2		10	3	7		6	11				29
1	3		4	5			8	9	2		10		7		6*	11	12			30
1	3		4	5			8	9	2		10		7		6	11				31
1			4	5			8	9	2		10	3	7		6	11				32
1			4	5			8	9	2		10	3	7		6	11*	12			33
1			4		12		8	9	2		10	3	7		6*	11		5		34
1			4	5	6		8	9	2		10	3	7			11				35
1			4	5	6		8	9	2	12	10	3	7			11*				36
1			4	5	6		8	9	2		10	3	7			11				37
1			4	5	6		8	9	2		10	3	7			11				38
1			4	5	6*		8	9	2	12	10	3	7			11				39
1			4	5	6		8	9	2	12	10	3*	7			11				40
1	2		4	5			8	9			10		7			11		6	3	41
1	2		4	5	6		8	9			10		7			11		3		42
42	29	4	42	41	30	6	40	42	25	17	32	34	38	6	13	17	0	3	1	
					+ 1s				+ 8s	+ 3s	+ 5s						+ 2s			

FOOTBALL LEAGUE RECORD

1905 Elected to Division 2; 1907–10 Division 1; 1910–12 Division 2; 1912–24 Division 1; 1924–30 Division 2; 1930–62 Division 1; 1962–63 Division 2; 1963–75 Division 1; 1975–77 Division 2; 1977–79 Division 1; 1979–84 Division 2; 1984– Division 1.

HONOURS

Football League: Division 1 – Champions 1954–55; Division 2 – Champions 1983–84; Runners-up 1906–07, 1911–12, 1929–30, 1962–63, 1976–77. *FA Cup:* Winners 1970; Runners-up 1914–15, 1966–67. *Football League Cup:* Winners 1964–65, Runners-up 1971–72. **European Competitions:** *European Fairs Cup:* 1958–60, 1965–66, 1968–69; *European Cup-Winners' Cup:* 1970–71 (winners), 1971–72.

COLOURS

All royal blue with white stripe on shorts, white stockings.

Change colours: All yellow.

CHELSEA

Player and Position	Ht	Wt	Birthplace	Source	Clubs	League	
						App.	Gls
Goalkeepers							
Steve Francis	5 11	11 5	Billericay	Apprentice	Chelsea	66	—
Eddie Niedzwiecki	6 0	11 0	Bangor	Amateur	Wrexham	111	—
					Chelsea	42	—
Defenders							
Micky Droy	6 4½	15 5	Highbury	Slough T	Chelsea	270	13
Keith Dublin	5 11	11 9	Wycombe	Apprentice	Chelsea	1	—
John Hollins	5 8	11 7	Guildford	Apprentice	Chelsea	436	47
					QPR	151	5
					Arsenal	127	9
					Chelsea	29	1
Terry Howard	6 1	11 7	Hornchurch	Amateur	Chelsea	—	—
Robert Isaac	5 11	12 7		Apprentice	Chelsea	—	—
Dale Jasper	6 0	11 7	Croydon	Apprentice	Chelsea	3	—
Joey Jones	5 10	11 7	Llandudno	Amateur	Wrexham	98	2
					Liverpool	72	3
					Wrexham	146	6
					Chelsea	62	2
Colin Lee	6 1	11 9	Plymouth	Apprentice	Bristol C	—	—
					Hereford U (loan)	9	—
					Torquay U	35	14
					Tottenham H	62	18
					Chelsea	148	35
Joe McLaughlin	6 1	12 0	Greenock	School	Morton	134	3
					Chelsea	41	—
Colin Pates	5 11	11 0	Mitcham	Apprentice	Chelsea	150	5
Midfield							
John Bumstead	5 7	10 5	Rotherhithe	Apprentice	Chelsea	165	20
Leo Donnellan	5 10	11 5	Brent	Apprentice	Chelsea	—	—
Keith Jones	5 9	10 11	Dulwich	Apprentice	Chelsea	2	—
Tony McAndrew	5 10	12 6	Glasgow	Apprentice	Middlesbrough	247	13
					Chelsea	20	4
Martin Nolan	5 10	11 2	Hounslow	Apprentice	Chelsea	—	—
Philip Priest	5 7½	10 6	Warley		Chelsea	—	—
Nigel Spackman	6 1	12 4	Romsey	Andover	Bournemouth	119	10
					Chelsea	40	3
David Speedie	5 7	11 0	Glenrothes	Amateur	Barnsley	23	—
					Darlington	88	21
					Chelsea	71	20
Mickey Thomas	5 6	10 7	Mochdre	Amateur	Wrexham	230	33
					Manchester U	90	11
					Everton	10	—
					Brighton & HA	20	—
					Stoke C	57	14
					Chelsea	17	4
Forwards							
Robin Beste	5 10	11 0	Bermondsey	Apprentice	Chelsea	—	—
Paul Canoville	5 10	11 5	Hillingdon	Hillingdon B	Chelsea	42	9
Derek Johnstone	6 0	13 2	Dundee	St Columba's	Rangers	350	133
					Chelsea	2	—
					Dundee U (loan)	4	—
Pat Nevin	5 6	10 0	Glasgow	Gartcosh U	Clyde	73	17
					Chelsea	38	14
Duncan Shearer	5 10	10 9	Fort William	Inverness Clach	Chelsea	—	—
Clive Walker	5 8½	11 4	Oxford	Apprentice	Chelsea	198	60
Kerry Dixon	6 0	13 0	Luton	Apprentice	Tottenham H	—	—
				Dunstable	Reading	116	51
					Chelsea	42	28

Apprentices: Ian Braithwaite, Simon Chandler, Grant Lunn, Stokley Sawyers.
Also retained: Perry Baldacchino†.

Division 4 CHESTER CITY

Back row (left to right): Cliff Sear, Paul Blackwell, Trevor Storton, John Allen (Assistant Manager), Phil Harrington, John Connor, Andy Holden, David Evans, Peter Zelem, John Sainty (Manager).
Front row: Paul Manns, John Thomas, Peter Bulmer, Andy Elliott, Martin Lane, Mike Williams.

The Stadium, Sealand Rd, Chester CH1 4LW. Telephone Chester (0244) 371376. ***Ground capacity:*** 22,000. ***Record attendance:*** 20,500 v Chelsea, FA Cup 3rd rd replay, 16 Jan, 1952. ***Record receipts:*** £15,854 v Aston Villa, FL Cup semi-final first leg, 15 Jan, 1975. ***Pitch measurements:*** 114yd×76yd.

Club Patron: Duke of Westminster. ***President:*** Reg Rowlands. ***Chairman:*** A. E. Barnes JP, FCA. ***Vice-Chairman:*** C. Thompson. ***Directors:*** L. Lloyd, R. S. Tresidder, D. Darlington, R. H. Crofts, F. Summers.

Team Manager: John McGrath. ***Secretary:*** J. A. Eckersley. ***Commercial Manager:*** B. Fawkes.

Year Formed: 1884. ***Turned Professional:*** 1902. ***Ltd Co.:*** 1909.

Club Nickname: 'The Seals'. ***Previous name:*** Chester until 1983.

Previous Grounds: Faulkner Street; Old Showground; 1904, Whipcord Lane; 1906, Sealand Road.

Managers since 1946: Frank Brown, Louis Page, John Harris, Stan Pearson, Bill Lambton, Peter Hauser, Ken Roberts, Alan Oakes, Cliff Sear, John Sainty (10).

Record Victory: 12-0 v York C, Division 3(N), 1 February, 1936.

Record Defeat: 2-11 v Oldham Ath, Division 3(N), 19 January, 1952.

Most League Points (2 for a win): 56, Division 3(N), 1946–47 and Division 4, 1964–65.

Most League Points (3 for a win): 56, Division 4, 1982–83.

Most League Goals: 119, Division 4, 1964–65.

Highest League Scorer in Season: Dick Yates, 36, Division 3(N), 1946–47.

Most League Goals in Total Aggregate: Gary Talbot, 83, 1963–67 and 1968–70.

Most Capped Player: Bill Lewis, 7 (30), Wales.

Most League Appearances: Ray Gill, 408, 1951–62.

Record Transfer Fee Received: £300,000 from Liverpool for Ian Rush, May 1980.

Record Transfer Fee Paid: £45,000 to Carlisle U for Steve Ludlam, May 1980.

CHESTER CITY 1983–84 LEAGUE RECORD

Match No.	*Date*	*Venue*	*Opponents*	*Result*	*H/T Score*	*Lg. Pos.*	*Goalscorers*	*Attendance*
1	Aug 27	H	Northampton T	D 1-1	1-1	—	Williams	1680
2	Sept 3	A	Swindon T	L 0-4	0-1	20		2891
3	7	A	Hereford U	L 1-2	1-1	—	Allen	3480
4	10	H	Crewe Alex	L 0-1	0-0	23		2090
5	17	A	York C	L 1-4	1-3	24	Holden	3037
6	24	H	Reading	W 2-1	1-1	22	Parker, Blackwell	1367
7	28	H	Torquay U	L 1-2	0-1	—	Elliott	1356
8	Oct 1	A	Colchester U	L 0-1	0-0	24		1976
9	8	A	Darlington	L 1-2	0-0	24	Gilbert (og)	1117
10	19	A	Hartlepool	D 1-1	0-0	—	Parker	1150
11	22	H	Stockport Co	L 2-4	1-2	24	Storton, M. Williams	1495
12	29	A	Rochdale	D 1-1	0-0	24	Parker	1481
13	Nov 2	H	Halifax T	D 1-1	0-0	—	Parker	1211
14	5	A	Chesterfield	D 1-1	0-1	23	Parker	3513
15	9	H	Blackpool	L 0-2	0-1	—		2286
16	12	H	Aldershot	L 1-2	0-2	23	Holden	975
17	26	A	Doncaster R	D 0-0	0-0	23		2967
18	Dec 3	H	Bury	W 2-1	0-0	23	Allen, Camden	1341
19	17	H	Peterborough U	D 1-1	1-0	23	Waddle (og)	1191
20	26	A	Wrexham	L 0-2	0-1	23		5756
21	27	H	Mansfield T	L 0-4	0-3	23		1431
22	31	A	Bristol C	L 2-4	1-0	24	Camden, Brett	7293
23	Jan 2	H	Tranmere R	D 0-0	0-0	23		2672
24	14	A	Northampton T	L 1-2	1-1	23	Phillips	2198
25	28	A	Crewe Alex	D 1-1	1-1	23	Phillips	3096
26	Feb 4	H	Colchester U	L 1-4	0-2	24	Blackwell	1179
27	8	H	Swindon T	L 0-3	0-3	—		880
28	11	A	Reading	L 0-1	0-0	24		3280
29	14	A	Halifax T	D 2-2	2-1	—	Elliott, Holden	1500
30	18	H	Rochdale	W 1-0	0-0	24	Zelem	1423
31	24	A	Stockport Co	L 1-2	1-1	24	Holden	2006
32	Mar 3	H	Hartlepool U	W 4-1	3-1	24	Wharton, Holden, Zelem (pen), Sanderson	1241
33	7	H	Chesterfield	L 0-2	0-1	—		1334
34	10	A	Aldershot	L 2-5	0-3	24	Dixon, Holden	2879
35	17	H	Darlington	W 2-1	1-0	24	Zelem 2 (2 pens)	981
36	24	A	Blackpool	D 3-3	0-1	24	Zelem, Wharton, Sanderson	4746
37	Apr 7	H	Hereford U	L 0-1	0-0	24		1346
38	14	A	Bury	L 1-2	1-1	24	Holden	1414
39	18	H	York C	D 1-1	1-1	—	Brett	1750
40	21	H	Wrexham	W 1-0	0-0	24	Sanderson	3486
41	24	A	Mansfield T	L 1-3	1-0	—	Zelem	2346
42	28	H	Doncaster R	W 1-0	1-0	24	Elliott	1549
43	May 2	A	Torquay U	L 0-1	0-1	—		967
44	5	A	Tranmere R	D 2-2	1-1	24	Blackwell, Allen	1592
45	7	H	Bristol C	L 1-2	0-1	24	Zelem	3900
46	12	A	Peterborough U	L 0-1	0-0	24		1679

Final League Position: 24th

GOALSCORERS

League (45): Holden 7, Zelem 7 (3 pens), Parker 5, Allen 3, Blackwell 3, Elliott 3, Sanderson 3, Brett 2, Camden 2, Phillips 2, Wharton 2, M. Williams 2, Dixon 1, Storton 1, own goals 2.
Milk Cup (5): Zelem 2 (1 pen), Elliott 1, Holden 1, Phillips 1.
FA Cup (1): Holden 1.

Milk Cup	First Round	Bolton W (a)	0-3
		(h)	3-0
		(won on penalties)	
	Second Round	Leeds U (a)	1-0
		(h)	1-4
FA Cup	First Round	Chesterfield (h)	1-2

Harrington	Raynor	Lane	Brett	Zelem	Holden	Bulmer	Allen	Manns	Blackwell	Williams, M	Phillips	Elliott	Burke	Storton	Parker	Williams, P	Ryan	Wann	Sutcliffe	Camden	Evans	Hildersley	Sanderson	Dixon	Wharton	Wintersgill	Coy	O'Rourke	Donnelly	Match No.
1	2	3	4*	5	6	7	8	9	10	11	12																			1
1	2	3		5	6	7	8	9	11			4	10																	2
1	2	3		5	6		8	7	10	12	9	4	11*																	3
1		3		5	6	12	8	7	11	2	9	4	10*																	4
1		3		5	10	12	8	7	11	2	9*	4		6																5
1		3		5	6		8	7	10	4*		12		2	9	11														6
1		3		5	6	12	8	7*	10			4		2	9	11														7
1		3		5	6	12	8		10*	2		4			9	11	7													8
1		3	4	5	6		8		10	2		9				11	7													9
1			4*	5	6	11	9	7		2				8	10*	12	3													10
1		3			6	7*	12	8	10	2		4		5	9	11														11
1		3		5	6		8	4*	10			12			9	7	2	11												12
1		3		8	6	9		7		2		4		5	10			11												13
1		3		8	6	9	11	7*	4	2		12		5	10															14
1		3		8	6		11*	7	12	2		4		5	10				9											15
1		3	4	5	6	11		10		2				8				12	7*	9										16
1		3	4	5	6		7	10						8					11	9	2									17
1		3	4	5	6		7	10*				12		8					11	9	2									18
1		3	4*	5	6		7		12		10			8					11	9	2									19
1		3	4	5	6		7		12		10			8					11	9*	2									20
1			12	5	9		7		6	3	10	4*		8					11		2									21
1			4	5	6		7		3			10		8					11	9	2									22
1			8	5			11		3	4									7	9	2	6	10							23
1			7		6		11		3	5	8									10	2	4	9							24
1		3		5	10		11				9			4					7		2	6	8							25
1		3		5	10		11		2	12	9*			4					7			6	8							26
1		3		5*	10		11		9	7		12		4							2	6	8							27
1		3	7	5	10	11*	12		2			4								9		6	8							28
1		3	7	5	9	2	11		10			4										6	8							29
1		3		5	4		9		11			7										6	8	2	10					30
1		3	12	5	4		9		11			7*										6	8	2	10					31
1		3	7	5	4		9		11			12											8	2	10	6*				32
1			4	5	7	12	9*		11														8	2	10	6	3			33
1			7		4	12	9		3			6											8*	2	10	11	5			34
		3	7	5	4				11														8	2	10	6	9	1		35
		3	7	4	11				9			12											10	2	8	6*	5	1		36
		3	7*	5	4		9		11			12											8	2	10		6	1		37
			7*	5	4	12	9		11			8											10	2	3		6	1		38
1		3	7		6	2	9		11	5		4											8				10			39
1		3	12	5	4		7		11			6*											8	2	10		9			40
1		3	12	5	4		7		11			6											8*	2	10		9			41
1		3		5	4		7		11			6											8	2	10		9			42
		3	12	5	4		7		11			6*											8	2	10		9	1		43
1		3	6	5	4		7		11														8	2	10		9			44
1		3	11	5		12	7			4		6											8	2	10		9			45
1		3	10	5	6	12	7		11*														8	2			9		4	46
41	3	38	24	42	44	10	40	16	36	18	9	24	3	18	9	6	4	2	11	9	10	9	24	16	15	5	14	5	1	
			+ 5s			+ 9s	+ 2s		+ 3s	+ 2s	+ 1s	+ 8s				+ 1s		+ 1s												

FOOTBALL LEAGUE RECORD

1931 Elected Division 3(N); 1958–75 Division 4; 1975–82 Division 3; 1982– Division 4.

HONOURS

Football League: Division 3 best season: 5th; 1977–78; Division 3(N) – Runners-up 1935–36. *FA Cup* best season: 5th rd, 1976–77, 1979–80. *Football League Cup:* Semi-final 1974–75. *Welsh Cup:* Winners 1908, 1933, 1947. *Debenhams Cup:* Winners 1977.

COLOURS

Royal blue shirts with white pinstripe, white shorts and stockings.
Change colours: Gold shirts and stockings, black shorts.

CHESTER CITY

Player and Position	Ht	Wt	Birthplace	Source	Clubs	League App.	League Gls
Goalkeepers							
Phill Harrington	5 10	11 4	Bangor	Local	Chester C	70	—
Billy O'Rourke	6 0	12 7	Nottingham	Apprentice	Burnley	14	—
					Newport Co (loan)	—	—
					Blackpool (loan)	6	—
					Chester C	5	—
Dennis Burke†					Chester C	—	—
Defenders							
Lee Dixon	5 9½	10 12	Manchester	Local	Burnley	4	—
					Chester C	16	1
David Evans	5 11	11 7	Chester	School	Chester C	10	—
Martin Lane	5 9	11 4	Altrincham	Amateur	Manchester U	—	—
					Chester C	79	2
Peter Zelem	6 0	11 4	Manchester	Apprentice	Chester C	114	11
Paul Raynor	5 11	11 0	Chester	Apprentice	Chester C	197	9
(Contract cancelled)				Oswestry	Chester C	3	—
Trevor Storton	6 1	11 12	Keighley	Amateur	Tranmere R	118	9
(Contract cancelled March 1984)					Liverpool	5	—
					Chester C	396	17
Peter Donnelly†			Chester	Local	Chester C	1	—
Andy Holden	6 1	13 0	Flint	Rhyl	Chester C	44	7
Mike Williams *	5 10	10 12	Mancot	Apprentice	Chester C	34	4
Midfield							
Paul Blackwell	5 10	11 5	Mancot	Local	Chester C	85	3
Peter Bulmer	5 8½	11 0	Liverpool	Apprentice	Chester C	33	1
David Brett†	5 9	11 0	Liverpool	Local	Chester C	29	2
Andy Wharton	5 5½	10 6	Rossendale	Apprentice	Burnley	65	6
					Torquay U (loan)	10	—
					Chester C	15	2
John Ryan	5 11	12 0	Lewisham	Maidstone U	Arsenal	—	—
(Contract cancelled)					Fulham	45	1
					Luton T	266	10
					Norwich C	116	26
				Seattle S	Sheffield U	56	2
					Manchester C	19	—
					Stockport Co	2	—
					Chester C	4	—
Paul Manns	5 7	10 8	Stafford	Amateur	Notts Co	7	1
(Contract cancelled Dec 1984)					Chester C	28	3
Andy Elliott *	5 7	11 0	Ashton	Amateur	Manchester C	—	—
				Sligo R	Chester C	32	3
John Burke	5 7	10 8	Motherwell	Motherwell	Sheffield U	—	—
(Contract cancelled)					Exeter C	—	—
					Chester C	3	—
Dennis Wann	5 8	10 11	Blackpool	Apprentice	Blackpool	17	—
(Contract cancelled)					York C	66	7
					Southend U (loan)	—	—
					Chesterfield (loan)	3	—
					Hartlepool U (loan)	2	—
					Darlington	121	13
					Rochdale	67	7
					Blackpool	19	—
				Workington	Chester C	3	—
Forwards							
John Allen *	6 0	11 9	Chester	Apprentice	Chester C	79	5
Paul Sanderson	6 1	12 0	Blackpool	Fleetwood T	Manchester C	—	—
					Chester C	24	3
Trevor Phillips	5 6	10 3	Rotherham	Apprentice	Rotherham U	322	81
(Contract cancelled)					Hull C	22	3
					Chester C	64	11
					Stockport Co (loan)	13	4
					Stockport Co	38	9
					Chester C	10	2
Chris Camden			Birkenhead	Amateur	Tranmere R	—	—
(Contract cancelled March 1984)					Chester C	9	2
Terry Cooke	5 10	10 8	Wrexham	Apprentice	Chester C	49	11

CHESTERFIELD

THE COALITE ST

Back row (left to right): John Clayton, Martin Henderson, Brian Scrimgeour, Steve Kendal, Paul Gregory, Jim Brown, Gary Bellamy, John Partridge, Shaun O'Neill, Kevin Randall (Physiotherapist).
Front row: Bill White, Steve Spooner, Mick Gooding, Steve Waddington, Steve Baines, John Duncan (Manager), Calvin Plummer, Alan Birch, Bryan Klug.

Recreation Ground, Chesterfield S40 4SX. Telephone Chesterfield (0246) 209765. ***Ground capacity:*** 18,750 (12,000 covered). ***Record attendance:*** 30,968 v Newcastle U, Division 2, 7 April, 1939. ***Record receipts:*** £26,640 v Barnsley, Division 3, 26 Dec, 1980. ***Pitch measurements:*** 114yd×72yd.

President: His Grace the Duke of Devonshire MC, DL, JP. ***Chairman:*** B. W. Hubbard. ***Vice-Chairman:*** D. P. Kelly.

Directors: E. Brocklehurst, P. Taylor, K. R. Unwin, B. Watson, R. A. C. Woodhead, D. Wright.

Team Manager: John Duncan. ***Player-Coach:*** Steve Baines. ***Secretary:*** R. F. Pepper. ***Commercial Manager:*** Alan Humphreys.

Year Formed: 1866. ***Turned Professional:*** 1891. ***Ltd Co.:*** 1871.

Club Nickname: 'Blues' or 'Spireites'.

Managers since 1946: Bob Brocklebank, Bob Marshall, Ted Davison, Duggie Livingstone, Tony McShane, Jimmy McGuigan, Joe Shaw, Arthur Cox (8).

Record Victory: 10-0 v Glossop North End, Division 2, 17 January, 1903.

Record Defeat: 1-9 v Port Vale, Division 2, 24 September, 1932.

Most League Points (2 for a win): 64, Division 4, 1969–70.

Most League Points (3 for a win): 64, Division 3, 1981–82.

Most League Goals: 102, Division 3(N), 1930–31.

Highest League Scorer in Season: Jimmy Cookson, 44, Division 3(N), 1925–26.

Most League Goals in Total Aggregate: Ernie Moss, 127, 1969–76 and 1979–81.

Most Capped Player: Walter McMillen, 4 (7), Northern Ireland.

Most League Appearances: Dave Blakey, 613, 1948–67.

Record Transfer Fee Received: £200,000 from Wolverhampton W for Alan Birch, August 1981.

Record Transfer Fee Paid: £150,000 to Carlisle U for Phil Bonnyman, March 1980.

CHESTERFIELD 1983–84 LEAGUE RECORD

Match No.	Date	Venue	Opponents	Result	H/T Score	Lg. Pos.	Goalscorers	Atten-dance
1	Aug 27	H	Swindon T	W 1-0	1-0	—	Birch	4161
2	Sept 3	A	Crewe Alex	L 1-2	0-1	12	Klug	2298
3	7	A	Hartlepool U	D 2-2	1-2	—	Kendal 2	1661
4	10	H	York C	W 2-1	1-0	8	Clayton 2	4041
5	17	A	Reading	D 1-1	0-0	8	Spooner	2985
6	24	H	Colchester U	D 1-1	0-0	10	Birch	4106
7	27	H	Hereford U	D 0-0	0-0	—		4040
8	Oct 1	A	Northampton T	D 1-1	0-0	11	Birch	2733
9	8	H	Stockport Co	W 2-0	0-0	8	J. Brown, Spooner	3846
10	15	A	Rochdale	W 4-2	2-0	4	Bellamy, Newton 2, Spooner	1762
11	18	H	Doncaster R	D 0-0	0-0	—		6488
12	22	A	Blackpool	L 0-1	0-1	9		4206
13	29	H	Darlington	D 1-1	0-0	11	Bell	3200
14	Nov 2	A	Torquay U	D 1-1	0-0	—	Bell (pen)	1542
15	5	H	Chester C	D 1-1	1-0	10	Bell	3513
16	12	A	Peterborough U	L 0-2	0-1	14		3807
17	26	A	Bristol C	L 0-2	0-0	16		5797
18	Dec 3	H	Tranmere R	D 3-3	1-2	18	Clayton, Birch, Kendal	2796
19	17	H	Wrexham	D 1-1	0-1	15	Clayton	2616
20	26	A	Mansfield T	W 1-0	1-0	16	Kendal	6734
21	27	H	Bury	L 1-5	0-3	16	Newton	4916
22	31	A	Aldershot	L 1-2	1-2	16	Kendal	1899
23	Jan 2	H	Halifax T	D 0-0	0-0	16		2298
24	7	H	Crewe Alex	L 1-3	1-0	19	Kendal	2470
25	14	A	Swindon T	W 2-1	1-1	15	Kendal, Newton	3936
26	21	H	Reading	W 2-1	0-0	14	Newton 2	3010
27	31	A	York C	L 0-1	0-1	—		4782
28	Feb 4	H	Northampton T	W 2-1	0-0	14	Clayton, Scrimgeour	3280
29	11	A	Colchester U	L 0-2	0-2	16		2358
30	18	A	Darlington	L 1-2	1-0	16	Waddington	1350
31	25	H	Blackpool	D 1-1	1-1	16	P. Brown	3281
32	Mar 3	A	Doncaster R	L 1-2	0-0	17	Birch (pen)	4162
33	7	A	Chester C	W 2-0	1-0	—	Scrimgeour 2	1334
34	10	H	Peterborough U	W 1-0	1-0	16	Hunter	2853
35	16	A	Stockport Co	L 0-2	0-2	16		2010
36	18	H	Torquay U	W 3-2	0-2	14	Newton 2 (1 pen), P. Brown	3142
37	24	H	Rochdale	W 3-0	1-0	13	P. Brown, Newton 2 (1 pen)	2955
38	31	A	Hereford U	L 1-3	1-1	13	Newton	2211
39	Apr 7	H	Hartlepool U	W 4-1	4-0	13	Newton, Klug, Hunter, Baines	2263
40	14	A	Tranmere R	W 3-0	2-0	11	Baines, Newton, Kendal	1929
41	21	H	Mansfield T	D 0-0	0-0	12		4364
42	23	A	Bury	L 0-2	0-2	—		1616
43	28	H	Bristol C	D 1-1	0-0	14	Kendal	2975
44	May 4	A	Halifax T	L 1-2	0-1	—	O'Neill	1001
45	7	H	Aldershot	W 3-1	1-0	12	P. Brown 2, Newton	1991
46	12	A	Wrexham	L 2-4	0-1	13	O'Neill, P. Brown	1039

Final League Position: 13th

GOALSCORERS

League (59): Newton 14 (2 pens), Kendal 9, P. Brown 6, Birch 5 (1 pen), Clayton 5, Bell 3 (1 pen), Scrimgeour 3, Spooner 3, Baines 2, Hunter 2, Klug 2, O'Neill 2, Bellamy 1, J. Brown 1, Waddington 1.
Milk Cup (3): Baines 1, Birch 1 (pen), Scrimgeour 1.
FA Cup (6): Newton 3, Birch 2 (2 pens), Bellamy 1.

Milk Cup	First Round	Middlesbrough (a)	1-0
		(h)	0-1
		(won on penalties)	
	Second Round	Everton (h)	0-1
		(a)	2-2
FA Cup	First Round	Chester C (a)	2-1
	Second Round	Burnley (h)	2-2
		(a)	2-3

Brown, J	Scrimgeour	O'Neill	Klug	Baines	Bellamy	Birch	Spooner	Bell	Henderson	Waddington	Clayton	Kendal	White	Grant	Newton	King	Boxall	Stimpson	Hornsby	Higginbottom	Walker	Hunter	Gregory	Brown, P	Brown, N	Hoskin	*Match No.*
1	2	3	4	5	6	7	8	9	10	11																	1
1	2	3	4	5	6	7	8	10	9*		12	11															2
1	2*	3	4	5	6	7	8	10			9	11	12														3
1	2	3	4	5	6	7	8	10			9	11															4
1	2	3	4	5	6	7	8	10			9	11															5
1	4	3		5	6	7	8	10		11	9	2															6
1	4		12	5	6	7	8	10		11*	9	2		3													7
1	4		11	5	6	7	8	10	9			2		3													8
1	4		11	5	6	7*	8	10		12	9	2		3													9
1	4		11*	5	6	7	8			12	10	2		3	9												10
1	4		11	5	6	7	8				10	2		3	9												11
1	4		11*	5	6	7	8			12	10	2		3	9												12
1	4			5	6	7		10		8	12	2		3	9	11*											13
1	4	3		11	6	12		10		7	8*	2			9		5										14
1	4	3		11	6	7	8	10			12	2*			9		5										15
1	4*	3		11	6	7	8	10		12		2			9		5										16
1	4	3*	12	11	6	7	8				10	2			9			5									17
1	4			11	6	7	8				10	2			9			5	3								18
1	4			11	6	7	8				10	2			9			5		3							19
1	2			5	6	7	8	11			10	4			9			3									20
1	2			5	6	7		12		8*	10	4			9			3			11						21
1	11	2			6	7*	8	12			10	4			9		5	3									22
1	11	2		5	6		8	7				4			9			3			10						23
1	8	2	12	5		7				11	10*	4			9			3				6					24
	8*	2	12	5		7				11	10	4			9			3				6	1				25
	8	2	12	5		7				11	10*	4			9			3				6	1				26
	8	2	4	5		7				11	10*				9			3		12		6	1				27
	8	2	4	5		7				11	10				9			3				6	1				28
	8	2	12	5		7				11*	10	4			9			3				6	1				29
	8	2	10	5		7				11*	12	4			9			3				6	1				30
1		2	10	5	11	7						4						3			8	6		9			31
1		2		5		7				11		4					12			10	8*	6		9	3		32
1	8	2	10	5	11							4			9			3				6		7			33
1	8	2	10	5	11							4			9			3				6		7			34
1	8	2	10	5	11	12						4			9			3				6		7*			35
1	8	2	12	5	11							4			9			3		10*		6		7			36
1	8	2	10	5	11							4			9			3				6		7			37
1	8		10	5	2						12	4			9			3		11*		6		7			38
1	8*	11	10	5	2						12	4			9			3				6		7			39
1		11	10	5	2						8	4			9			3				6		7			40
1	8	11	10	5	2						12	4						3			9*	6		7			41
1	8	11	10	5	2						12	4						3			9*	6		7			42
1	8	11	10	5	2							4			9							6		7	3		43
1	8	11	10	5	2							4			9							6		7	3		44
1		11	10	5	2						8	4			9			3						7	6		45
1		11	10	5	2						8*	4			9			3						7	6	12	46
40	41	34	27	45	38	30	20	15	3	14	25	43	0	7	33	1	4	27	1	4	6	21	6	16	5	0	
			+ 7s			+ 2s		+ 2s		+ 4s	+ 8s		+ 1s				+ 1s			+ 1s						+ 1s	

FOOTBALL LEAGUE RECORD

1899 Elected to Division 2; 1909 failed re-election; 1921–31 Division 3(N); 1931–33 Division 2; 1933–36 Division 3(N); 1936 51 Division 2; 1951–58 Division 3(N); 1958–61 Division 3; 1961–70 Division 4; 1970–83 Division 3; 1983– Division 4.

HONOURS

Football League: Division 2 best season: 4th, 1946–47; Division 3(N) – Champions 1930–31, 1935–36; Runners-up 1933–34; Division 4 – Champions 1969–70. *FA Cup* best season: 5th rd, 1932–33, 1937–38, 1949–50. *Football League Cup* best season: 4th rd, 1964–65. *Anglo-Scottish Cup:* Winners 1980–81.

COLOURS

Royal blue shirts with white pin stripe, white shorts with blue side stripes and white stockings.
Change colours: Red shirt with white pin stripe, black shorts and stockings.

CHESTERFIELD

Player and Position	*Ht*	*Wt*	*Birthplace*	*Source*	*Clubs*	*League*	
						App.	*Gls*
Goalkeepers							
Jim Brown	5 10	11 13	Coatbridge	Bargeddie A	Albion R	79	—
					Chesterfield	47	—
					Sheffield U	170	—
				Detroit E	Cardiff C	3	—
				Kettering T	Chesterfield	40	1
Defenders							
Stephen Baines	6 0	13 4	Newark	Apprentice	Nottingham F	2	—
					Huddersfield T	114	10
					Bradford C	99	17
					Walsall	48	5
					Bury (loan)	7	—
					Scunthorpe U	38	1
					Chesterfield	45	2
Gary Bellamy	6 1¾	11 5	Worksop	Apprentice	Chesterfield	108	1
Neil Brown	5 10	10 6	Sheffield	Apprentice	Chesterfield	5	—
Les Hunter	6 2	13 6	Middlesbrough	Apprentice	Chesterfield	165	8
					Scunthorpe U	61	8
					Chesterfield	21	2
Barrie Stimpson	5 10	12 2	Billingham	Apprentice	Hartlepool U	68	2
					Chesterfield	27	—
Shaun O'Neill†	5 9	12 2	Belfast	Apprentice	Leeds U	—	—
					Chesterfield	358	5
John Partridge	5 11	11 8	Chesterfield	Apprentice	Chesterfield	38	—
(Contract cancelled Nov 1983)					Mansfield T (loan)	1	—
Alan Boxall *	6 4	14 0	Woolwich	Barton T	Scunthorpe U	54	1
					Chesterfield	5	—
Midfield							
Steve Kendal	5 10	11 2	Gateshead	Apprentice	Nottingham F	1	—
					Chesterfield	65	9
Bryan Klug	5 9	11 12	Coventry	Apprentice	Ipswich T	—	—
					Wimbledon (loan)	11	—
					Chesterfield	34	2
Steve Spooner	5 10	12 0	Sutton	Apprentice	Derby Co	8	—
					Halifax T	72	13
					Chesterfield	20	3
Steve Waddington	5 4	9 3	Crewe	Apprentice	Stoke C	52	5
(Contract cancelled April 1984)					Walsall	130	14
					Port Vale	1	—
					Chesterfield	18	1
Mike Higginbottom			Sheffield		Leicester C	—	—
(Contract cancelled)					Chesterfield	5	—
Jeff King	5 8	11 0	Fauldhouse	Fauldhouse U	Albion R	42	7
(Contract cancelled)					Derby Co	15	—
					Notts Co (loan)	3	—
					Portsmouth (loan)	4	—
					Walsall	51	4
					Sheffield W	57	5
					Sheffield U	37	5
					Chesterfield	1	—
Forwards							
Phil Brown	5 6	9 7	Sheffield	Apprentice	Chesterfield	17	6
Bob Newton	6 0	14 3	Chesterfield	Apprentice	Huddersfield T	42	7
					York C (loan)	—	—
					Hartlepool U	150	48
					Port Vale	48	22
					Chesterfield	33	14
Brian Scrimgeour	6 0	12 13	Dundee	St Columba's	Dundee	58	7
					Chesterfield	41	3
John Clayton *	5 11	11 7	Elgin	Apprentice	Derby Co	24	4
				Bulova	Chesterfield	33	5
Greig Walker *	5 11	12 3½	Dundee		Chesterfield	6	—
Mike Hoskin†			Chesterfield	Local	Chesterfield	1	—

Also retained: John Duncan†, Chris Marples†, Kevin Randall†, Leslie Robinson†, Colin Thacker†, Simon Taylor†.

Division 4

COLCHESTER UNITED

Back row (left to right):
Craig Oldfield
Phil Coleman
Steve Wignall
Alec Chamberlain
Mike Walker
Keith Bowen
Tony Hadley
Perry Groves
Micky Cook
Centre row:
Cyril Lea
George Dalorto
Steve Burman
John Taylor
Roger Osborne
Jeff Hull
Charlie Simpson
Front row:
Andy Farrell
Ian Allinson
Robin Reid
Alex Chappell
Steve Leslie
Tony Adcock
Steve Allen.

Layer Rd Ground, Colchester. Telephone (0206) 574042. ***Ground capacity:*** 14,000. ***Record attendance:*** 19,072 v Reading, FA Cup 1st rd, 27 Nov, 1948. ***Record receipts:*** £20,265 v Manchester U, FA Cup 5th rd, 20 Feb, 1979. ***Pitch measurements:*** 110yd × 71yd.

Patron: A. Buck QC, MP. ***Chairman:*** M. J. Cadman. ***Vice-Chairman:*** H. R. Piper. ***Directors:*** N. F. Fitch, R. F. West, J. W. Rippingale.

Manager: Cyril Lea. ***Player-Coach:*** Stewart Houston. ***Secretary:*** Martin R. Bennet.

Year Formed: 1937. ***Turned Professional:*** 1937. ***Ltd Co.:*** 1937.

Club Nickname: 'The U's'.

Managers since 1946: Ted Fenton, Jimmy Allen, Jack Butler, Benny Fenton, Neil Franklin, Dick Graham, Jim Smith, Bobby Roberts, Allan Hunter (9).

Record Victory: 9-1 v Bradford C, Division 4, 30 December, 1961.

Record Defeat: 0-7 v Leyton Orient, Division 3(S), 5 January, 1952 and v Reading, Division 3(S), 18 September, 1957.

Most League Points (2 for a win): 60, Division 4, 1973–74.

Most League Points (3 for a win): 81, Division 4, 1982–83.

Most League Goals: 104, Division 4, 1961–62.

Highest League Scorer in Season: Bobby Hunt, 37, Division 4, 1961–62.

Most League Goals in Total Aggregate: Martyn King, 131, 1959–65.

Most Capped Player: None.

Most League Appearances: Micky Cook, 613, 1969–84.

Record Transfer Fee Received: £90,000 from Gillingham for Trevor Lee, January 1981.

Record Transfer Fee Paid: £25,000 to Ipswich T for Roger Osborne, February 1981.

COLCHESTER UNITED 1983–84 LEAGUE RECORD

Match No.	Date	Venue	Opponents	Result	H/T Score	Lg. Pos.	Goalscorers	Attendance
1	Aug 27	A	Darlington	W 2-0	0-0	—	Adcock, Houston	1411
2	Sept 3	H	Blackpool	W 2-1	1-0	3	Adcock (pen), Serella (og)	2169
3	6	H	Bristol C	D 0-0	0-0	—		2120
4	9	A	Stockport Co	D 0-0	0-0	—		2077
5	17	H	Rochdale	W 4-0	2-0	2	Bowen, Adcock 2, Wignall	1955
6	24	A	Chesterfield	D 1-1	0-0	4	Wignall	4106
7	26	A	Tranmere R	L 1-2	0-1	—	Adcock (pen)	1866
8	Oct 1	H	Chester C	W 1-0	0-0	3	Adcock	1976
9	7	A	York C	L 0-3	0-1	4		6207
10	15	H	Northampton T	D 2-2	1-1	5	Houston, Cook	1964
11	18	H	Bury	W 1-0	1-0	—	Adcock	1969
12	22	A	Swindon T	L 1-2	1-0	4	Adcock (pen)	3079
13	29	H	Crewe Alex	W 2-0	0-0	4	Adcock 2 (1 pen)	3402
14	Nov 1	A	Doncaster R	D 3-3	2-1	—	Bowen, Humphries (og), Adcock (pen)	3491
15	5	H	Reading	W 3-0	2-0	2	Houston, Leslie, Adcock	2433
16	12	A	Mansfield T	D 0-0	0-0	4		3042
17	26	A	Torquay U	L 1-2	1-2	7	Cook	1365
18	Dec 3	H	Hartlepool U	w 6-0	1-0	4	Wignall 2, Nichols, Phillips 2, Groves	1935
19	17	H	Halifax T	W 4-1	2-0	3	Houston, Adcock, Bowen 2	1866
20	26	A	Peterborough U	L 0-2	0-0	6		6527
21	27	H	Aldershot	W 4-1	3-1	4	Adcock 2 (1 pen), Wignall, Bowen	3123
22	Jan 2	H	Wrexham	D 1-1	1-0	6	Adcock	3182
23	14	H	Darlington	W 2-1	0-0	5	Adcock 2 (1 pen)	2151
24	28	H	Stockport Co	D 1-1	1-1	7	Adcock	2213
25	Feb 4	A	Chester C	W 4-1	2-0	7	Bowen 2, Phillips, Mutrie	1179
26	11	H	Chesterfield	W 2-0	2-0	5	Adcock, Wignall	2358
27	14	H	Doncaster R	D 1-1	1-0	—	Bowen	2821
28	18	A	Crewe Alex	D 1-1	1-0	6	Bowen	2532
29	25	H	Swindon T	D 0-0	0-0	6		2448
30	Mar 3	A	Bury	D 1-1	0-0	6	Adcock (pen)	1576
31	7	A	Reading	L 0-1	0-0	—		3360
32	10	H	Mansfield T	W 1-0	0-0	6	Bowen	2007
33	17	H	York C	L 1-3	0-2	6	Bowen	3032
34	24	A	Northampton T	L 1-3	1–1	7	Phillips	1499
35	31	A	Bristol C	L 1-4	0-1	9	Wignall	6504
36	Apr 4	A	Hereford U	D 1-1	1-0	—	Wignall	2501
37	7	H	Tranmere R	L 0-1	0-0	9		1679
38	14	A	Hartlepool U	D 0-0	0-0	9		1001
39	17	A	Rochdale	D 0-0	0-0	—		1020
40	21	H	Peterborough U	D 1-1	1-0	9	Adcock	1746
41	23	A	Aldershot	L 1-5	1-3	—	Adcock	2446
42	28	H	Torquay U	W 3-0	2-0	9	Compton (og), Phillips (pen), Adcock	1226
43	May 1	A	Blackpool	L 2-3	2-2	—	Hull, Adcock	3111
44	5	A	Wrexham	W 2-0	0-0	8	Osborne, Groves	1016
45	7	H	Hereford U	W 3-0	1-0	7	Bowen, Adcock, Larkin (og)	1286
46	11	A	Halifax T	L 1-4	0-2	8	Mutrie	1284

Final League Position: 8th

GOALSCORERS

League (69): Adcock 26 (8 pens), Bowen 12, Wignall 8, Phillips 5 (1 pen), Houston 4, Cook 2, Groves 2, Mutrie 2, Hull 1, Leslie 1, Nichols 1, Osborne 1, own goals 4.
Milk Cup (8): Adcock 5, Wignall 2, Bowen 1.
FA Cup (6): Bowen 5, Houston 1.

Milk Cup	First Round	Reading (h)	3-2
		(a)	3-4
		(won on away goals)	
	Second Round	Swansea C (a)	1-1
		(h)	1-0
	Third Round	Manchester U (h)	0-2
FA Cup	First Round	Torquay U (a)	2-1
	Second Round	Wealdstone (h)	4-0
	Third Round	Charlton Ath (h)	0-1

Chamberlain	Cook	Farrell	Hadley	Wignall	Houston	Groves	Osborne	Bowen	Adcock	Hull	Oldfield	Phillips	Leslie	Hubbick	Nicholls	Mutrie	Hedman	Coleman	Match No.
1	2	3	4	5	6	7	8	9	10	11									1
1	2	3	4	5	6	7*	8	9	10	11	12								2
1	2	3	4	5	6	7	8	9	10	11									3
1	2		4	5	6	7	8	9	10	11		3							4
1	2		4	5	6	7	8	9	10	11*	12	3							5
1	2		4	5	6	7	8	9	10	11		3							6
1	2		4	5	6	7*	8	9	10	11	12	3							7
1	2		4		6	7	8	9	10	11		3	5						8
1	2		4		6	7	8	9	10	11		3	5						9
1	2		4		6	7*	8	9	10	11		3	5	12					10
1	2		4	5		7*	8	9	10	11		3	6		12				11
1	2		4	5*		7	8	9	10	11		3	6		12				12
1	2		4		6	7	8	9	10	11*		3		12	5				13
1		2	4		6	7*	8	9	10			3	11	12	5				14
1	2		4	5	6	12	8*	9	10			3	11	7					15
1	2	8	4	5	6			9	10			3	11	7					16
1	2	8	4	5	6			9	10			3	11	7					17
1	2			5	6	7	8	9	10			3	11		4				18
1	2		4	5	6	7	8	9	10*			3	11	12					19
1	2		4	5	6	7*	8	9	10			3	11	12					20
1	2		4	5	6	7	8	9	10			3	11						21
1		2	4	5	6	7	8	9	10			3		12	11*				22
1	2		4	5	6	7*	8	9	10			3	11	12					23
1	2	5	4		6	12		9	10	8		3	11			7*			24
1	2		4	5	6	12		9	10*	8		3	11			7			25
1	2		4	5	6	7		9	10	8		3	11						26
1	2		4	5	6	7		9	10	8		3	11						27
1	2		4	5	6		12	9	10*	8		3	11			7			28
1	2		4	5	6	12		9	10	8		3	11			7*			29
1	2		4	5	6			9	10*	8		3	11			7	12		30
1	2		4	5	6	7	12	9*		8		3	11			10			31
1	2		4	5	6	7	11	9		8		3				10			32
1	2		4	5	6	7	8	9	10*			3	11			12			33
1	2		4*		6	7	8	9	12			3	11			10		5	34
1	2		12	5	6	7	8	9	10			3*	11				4		35
1	2		11	5	6	7		9		8		3				10	4		36
1	2		11	5	6	7*		9	12	8		3				10	4		37
1	2		4		6	7	8	9	10	11		3						5	38
1			4	5	6	7	8	9	10	11		3						2	39
1		6	4	5		7	8	9	10	11		3						2	40
1		6	4	5		7	8*	9	10	11		3				12		2	41
1		5	4		6	7*	8	9	10	11		3				12		2	42
1		5	4		6	7	8	9	10	11		3						2	43
1		4	2	5	6	7*	8	9	10	11		3						12	44
1		4	2	5	6	7	8	9	10	11		3							45
1		4	2	5	6	7*	8	9	10	11		3				12			46
46	36	15	44	36	42	38	34	46	41	33	0	43	25	3	4	10	3	7	
			+ 1s			+ 4s	+ 2s		+ 2s		+ 3s			+ 7s	+ 2s	+ 4s	+ 1s	+ 1s	

FOOTBALL LEAGUE RECORD

1950 Elected to Division 3(S); 1958–61 Division 3; 1961–62 Division 4; 1962–65 Division 3; 1965–66 Division 4; 1966–68 Division 3; 1968–74 Division 4; 1974–76 Division 3; 1976–77 Division 4; 1977–81 Division 3; 1981– Division 4.

HONOURS

Football League: Division 3(S) best season: 3rd, 1956–57; Division 4 – Runners-up 1961–62. *FA Cup* best season: 1970–71, 6th rd (record for a Fourth Division club shared with Oxford United and Bradford City). *Football League Cup:* best season 5th rd 1974–75.

COLOURS

Royal blue shirts with white pinstripe, white shorts and stockings. **Change colours:** Red shirts, black shorts and stockings

COLCHESTER UNITED

Player and Position	*Ht*	*Wt*	*Birthplace*	*Source*	*Clubs*	*League App.*	*League Gls*
Goalkeepers							
Alec Chamberlain	6 2	13 0	March	Ramsey T	Ipswich T	—	—
					Colchester U	46	—
Mike Walker	6 0	13 7	Colwyn Bay	Amateur	Reading	—	—
					Shrewsbury T	6	—
					York C	60	—
					Watford	137	—
					Charlton Ath (loan)	1	—
					Colchester U	451	—
Defenders							
Tony Hadley	6 0	12 3	Rochford	Basildon U	Southend U	265	16
					Colchester U	45	—
Stewart Houston	6 0	12 2	Dunoon	Port Glasgow	Chelsea	9	—
					Brentford	77	9
					Manchester U	205	13
					Sheffield U	94	1
					Colchester U	42	4
Ian Phillips	5 9	11 12	Kilwinning	Apprentice	Ipswich T	—	—
					Mansfield T	23	—
					Peterborough U	97	3
					Northampton T	42	1
					Colchester U	43	5
Steve Wignall	5 11	12 1	Liverpool	Amateur	Liverpool	—	—
					Doncaster R	130	1
					Nottingham F (loan)	—	—
					Colchester U	281	22
Micky Cook	5 7	10 11	Enfield	Amateur	Orient	—	—
					Colchester U	613	21
Phil Coleman *	5 11	11 9	Woolwich	Apprentice	Millwall	36	1
					Colchester U	86	6
					Wrexham (loan)	17	2
Midfield							
Simon Burman	5 10	11 0	Ipswich	School	Colchester U	—	—
Andy Farrell	5 11	11 0	Colchester	School	Colchester U	15	—
Perry Groves	5 11	11 12	London	Apprentice	Colchester U	68	4
Jeff Hull	5 8	9 7	Rochford	Apprentice	Southend U	15	1
				Basildon U	Colchester U	60	5
Roger Osborne	5 9	11 9	Otley	Grundisburgh	Ipswich T	124	9
					Colchester U	132	8
Steve Leslie	5 10	11 0	Brentwood	Amateur	Colchester U	432	40
Dave Hubbick†	5 7½	10 10	South Shields	Apprentice	Ipswich T	—	—
					Wimbledon	26	6
				Dagenham	Colchester U	10	—
Adam Nicholls			Ilford	Apprentice	Ipswich T	—	—
(Contract cancelled March 1984)				S Africa	Colchester U	6	1
Rudi Hedman†			London		Colchester U	4	—
John Taylor *	6 2	11 12	Norwich	Local	Colchester U	—	—
Forwards							
Tony Adcock	5 10	12 4	Bethnal Green	Apprentice	Colchester U	114	48
Keith Bowen	6 1	11 2	Northampton	Amateur	Northampton T	65	25
					Brentford	51	9
					Colchester U	59	16
Craig Oldfield *	5 11	12 0	Warley	Local	Colchester U	3	—
Les Mutrie	6 2	12 2	Newcastle	Gateshead	Carlisle U	5	—
				Blyth S	Hull C	115	49
					Doncaster R (loan)	6	1
					Colchester U	14	2

Apprentices: Alex Chappell, George Dalorto.
Also retained: Steven Allen†, Robin Reid†, Michael Whytock†, Stuart Youngman†.

COVENTRY CITY

Back row (left to right): Trevor Peake, David Bamber, Perry Suckling, Tim Dalton, Graham Withey, Ian Butterworth. *Centre row:* Bert Edwards (Youth Development Officer), John Sillett (Coach), Lloyd McGrath, Derek Hall, Nick Platnauer, Steve Jacobs, Martin Singleton, Dave Bennett, George Dalton (Physiotherapist), Colin Dobson. *Front row:* Errington Kelly, Peter Hormantschuck, Gerry Daly, Mick Adams, Bobby Gould (Manager), Brian Roberts, Steve Hunt, John Hendrie, Keith Thompson.

Highfield Road Stadium, King Richard Street, Coventry CV2 4FW. Telephone Coventry (0203) 57171. ***Telex:*** 312132, answer back code COV AFC. ***Ground capacity:*** 22,500. ***Record attendance:*** 51,455 v Wolverhampton W, Division 2, 29 April, 1967. ***Record receipts:*** £68,029.70 v West Ham U, League Cup semi-final 1st leg, 27 Jan, 1981. ***Pitch measurements:*** 112yd×76yd.

Life President: Derrick H. Robbins. ***President:*** J. R. Mead JP. ***Chairman:*** J. W. Jamieson. ***Directors:*** M. F. French FCA, P. D. H. Robins, T. Sergeant FRCS. ***Executive Director:*** G. W. Curtis. ***Secretary:*** G. P. Hover.

Team Manager: Bobby Gould. ***Coach:*** J. Sillett. ***Commercial Manager:*** George Curtis.

Year Formed: 1883. ***Turned Professional:*** 1893. ***Ltd Co.:*** 1907.

Former Names: 1883–98 Singers FC; 1898 Coventry City FC.

Club Nickname: 'Sky Blues'.

Previous Grounds: Binley Rd 1883–87, Stoke Rd 1887–99, Highfield Rd 1899–.

Managers since 1946: Dick Bayliss, Billy Frith, Harry Storer, Jack Fairbrother, Charlie Elliott, Jesse Carver, George Raynor, Harry Warren, Billy Frith, Jimmy Hill, Noel Cantwell, Bob Dennison, Gordon Milne, Dave Sexton (14).

Record Victory: 9-0 v Bristol C, Division 3(S), 28 April, 1934.

Record Defeat: 2-10 v Norwich C, Division 3(S), 15 March, 1930.

Most League Points (2 for a win): 60, Division 4, 1958–59 and Division 3, 1963–64.

Most League Points (3 for a win): 50, Division 1, 1981–82 and 1983–84.

Most League Goals: 108, Division 3(S), 1931–32.

Highest League Scorer in Season: Clarrie Bourton, 49, Division 3(S), 1931–32.

Most League Goals in Total Aggregate: Clarrie Bourton, 171, 1931–37.

Most Capped Player: Dave Clements, 21 (48), Northern Ireland.

Most League Appearances: George Curtis, 486, 1956–70.

Record Transfer Fee Received: £1,250,000 from Nottingham F for Ian Wallace, July 1980.

Record Transfer Fee Paid: £325,000 to Bristol C for Gary Collier, July 1979.

COVENTRY CITY 1983–84 LEAGUE RECORD

Match No.	*Date*	*Venue*	*Opponents*	*Result*	*H/T Score*	*Lg. Pos.*	*Goalscorers*	*Attendance*
1	Aug 27	A	Watford	W 3-2	1-0	—	Bolton (og), Gibson, Rice (og)	15,533
2	29	A	Tottenham H	D 1-1	0-1	—	Withey	35,854
3	Sept 3	H	Everton	D 1-1	1-1	10	Adams	12,532
4	6	H	Notts Co	W 2-1	0-1	—	Gibson, Platnauer	10,912
5	10	A	West Ham U	L 2-5	2-3	7	Peake, Platnauer	22,195
6	17	H	Leicester C	W 2-1	1-0	6	Platnauer, Gibson	12,377
7	24	A	Sunderland	L 0-1	0-0	11		11,612
8	Oct 1	H	Ipswich T	L 1-2	0-2	14	Gibson	10,492
9	15	A	Arsenal	W 1-0	0-0	10	Bamber	20,290
10	22	H	WBA	L 1-2	0-1	14	Withey	13,441
11	29	A	Stoke C	W 3-1	2-1	10	Bennett, Gibson, Bamber	11,836
12	Nov 5	A	Birmingham C	W 2-1	1-1	9	Gibson, Bennett	16,169
13	12	H	QPR	W 1-0	1-0	6	Bamber	11,755
14	19	A	Wolverhampton W	D 0-0	0-0	5		11,419
15	26	H	Southampton	D 0-0	0-0	6		11,579
16	Dec 3	A	Luton T	W 4-2	2-0	5	Gibson 2, Gynn, Bennett	10,698
17	10	H	Liverpool	W 4-0	3-0	4	Platnauer, Gibson 3	20,586
18	17	A	Norwich C	D 0-0	0-0	5		16,646
19	26	H	Manchester U	D 1-1	1-1	7	Gibson (pen)	21,453
20	28	A	Nottingham F	L 0-3	0-1	—		22,169
21	31	A	Everton	D 0-0	0-0	8		13,659
22	Jan 2	H	Sunderland	W 2-1	2-0	6	Withey, Daly	13,249
23	14	H	Watford	L 1-2	1-1	6	Peake	13,307
24	21	A	Leicester C	D 1-1	1-0	8	Daly	16,262
25	Feb 4	A	Ipswich T	L 1-3	0-2	8	Gibson	13,406
26	11	H	West Ham U	L 1-2	0-1	10	Hunt	13,271
27	18	H	Stoke C	L 2-3	1-1	10	Bennett, Gibson	9752
28	25	A	WBA	D 1-1	0-0	12	Gibson	10,900
29	Mar 3	H	Birmingham C	L 0-1	0-1	13		13,705
30	10	A	QPR	L 1-2	1-0	13	Daly	10,284
31	13	H	Aston Villa	D 3-3	2-2	—	Daly, Allardyce, Gibson	11,098
32	17	A	Notts Co	L 1-2	0-0	13	Peake	6564
33	24	H	Tottenham H	L 2-4	0-2	16	Withey, Daly (pen)	12,803
34	31	H	Arsenal	L 1-4	1-1	17	Bennett	10,550
35	Apr 7	A	Aston Villa	L 0-2	0-1	17		15,318
36	14	H	Wolverhampton W	W 2-1	1-1	16	Daly (pen), Ferguson	8246
37	17	H	Nottingham F	W 2-1	1-0	—	Ferguson, Platnauer	9819
38	21	A	Manchester U	L 1-4	0-1	15	Daly	38,524
39	28	A	Southampton	L 2-8	0-2	17	Grimes, Gynn	16,746
40	May 5	H	Luton T	D 2-2	1-0	18	Platnauer, Gibson	9391
41	7	A	Liverpool	L 0-5	0-2	19		33,393
42	12	H	Norwich C	W 2-1	1-1	19	Ferguson, Bennett	14,007

Final League Position: 19th

GOALSCORERS

League (57): Gibson 17 (1 pen), Daly 7 (2 pens), Bennett 6, Platnauer 6, Withey 4, Bamber 3, Ferguson 3, Peake 3, Gynn 2, Adams 1, Allardyce 1, Grimes 1, Hunt 1, own goals 2.
Milk Cup (3): Bamber 1, Bennett 1, Grimes 1.
FA Cup (7): Withey 3, Gibson 2, Hunt 1, Peake 1.

Milk Cup	Second Round	Grimsby T (a)	0-0
		(h)	2-1
	Third Round	Everton (a)	1-2
FA Cup	Third Round	Wolverhampton W (h)	1-1
		(a)	1-1
		(h)	3-0
	Fourth Round	Sheffield W (a)	2-3

Suckling	Hormantschuk	Roberts	Grimes	Butterworth	Jacobs	Gynn	Daly	Bamber	Gibson	Thompson	Platnauer	Singleton	Peake	Adams	Withey	Avramovic	Bennett	Allardyce	Hendrie	Hunt	Pearce	Langley	Ferguson	McGrath	Spring	*Match No.*
1	2	3	4	5	6	7*	8	9	10	11	12															1
1	2	3	7		6			9	10		8	4*	5	11	12											2
1	2	3	4		6		8		10		9	7*	5	11	12											3
1	2	3	4		6		8		10		9	7*	5	11	12											4
1	2*	3	4	7	6				10		9	12	5	11	8											5
	2	3		4	6		8		10	11*	9		5		7	1	12									6
	2	3		4			8		10	11*	9		5		7	1	12	6								7
	2*	3	4				8		10		9		5		7	1	11	6	12							8
		3	10	2				7	8		9	4	5		12	1	11	6*								9
		2	4	3		7		9	10		11	8*	5		12	1		6								10
		2	4			8		9	10		11	3	5			1	7	6								11
		2	11			8		9	10*		3	4	5			1	7	6		12						12
1		2	4			8		9			12		5				7	6	10*	11	3					13
1		2	4			8		9	10*		12		5				7	6		11	3					14
1		2	4			8		9	10*		12		5				7	6		11	3					15
1		2				8		9	10		4		5				7	6		11	3					16
		2				8	11	9*	10		4		5		12	1	7	6			3					17
		2				8	4	9	10		11		5			1	7	6			3					18
		2	12			8	11	9	10		4*		5			1	7	6			3					19
		2	10	12		8	4				11		5		9*	1	7	6			3					20
		2	10				4				11		5		9	1	7	6		8	3					21
		2	10*	5	6	12	8				4				9	1	7			11	3					22
		2		6		4	12		10*		9		5	11		1	7			8	3					23
		2		6			7				11		5	10	9	1	4			8	3					24
		2		6		4*		9	8		12		5	3		1	7			10	11					25
		2	11				4	9	10				5			1	7	6		8	3					26
		2	11			4			10	9			5		12	1	7	6		8	3*					27
1		2	7			4*			10			11	5	3	12		9	6		8						28
1		2	7	6				12	10			11*	5	3	4		9			8						29
1		2	7	6			4	8	10*			11	5	3	12		9									30
1			11		2		4	9	10	8*			5	3			7	6		12						31
1			8	12	2		4*	9	10	11			5	3			7	6								32
1			8*	11	2		4						5	12	9		7	6			3	10				33
1				2			4		10		9	8*	5	11	12		7	6			3					34
1			12	2	6		4		10		9	8	5*				7				3	11				35
1			8	2	6		4		10		11			7				5			3		9			36
1			7	2	6	12	4		10*		8			3			11	5					9			37
1			8	2	6	10	4		12		11			3*			7	5					9			38
1			8	2	6	10	4		7		11								12		3		9	5*		39
1			8*	2	6	12	4		10		11						7	5			3		9			40
1				2	5	11	4		10		8						7	6			3		9*		12	41
1			12	2	6	8	4*		10		11						7	5			3		9			42
24	8	30	29	22	18	20	27	18	35	6	29	12	33	16	10	18	32	28	1	13	23	2	7	1	0	
			+ 3s	+ 2s		+ 3s	+ 1s	+ 1s	+ 1s		+ 5s	+ 1s		+ 1s	+ 10s		+ 2s		+ 2s	+ 2s					+ 1s	

FOOTBALL LEAGUE RECORD

1919 Elected to Division 2; 1925–26 Division 3(N); 1926–36 Division 3(S); 1936–52 Division 2; 1952–58 Division 3(S); 1958–59 Division 4; 1959–64 Division 3; 1964–67 Division 2; 1967 – Division 1.

HONOURS

Football League: Division 1 best season: 6th, 1969–70; Division 2 – Champions 1966–67; Division 3 – Champions 1963–64; Division 3(S) – Champions 1935–36; Runners-up 1933–34. Division 4 – Runners-up 1958–59. *FA Cup* best season: 6th rd, 1962–63, 1966–67, 1972–73, 1981–82; old 4th rd, 1909–10. *Football League Cup* best season: Semi-final 1980–81. **European Competitions:** *European Fairs Cup:* 1970–71.

COLOURS

Sky blue shadow stripe with navy blue pinstripe, sky blue shorts and stockings with navy blue trim.
Change colours: Yellow shadow stripe with navy blue pinstripe, yellow shorts and stockings with navy blue trim.

COVENTRY CITY

Player and Position	Ht	Wt	Birthplace	Source	Clubs	League	
						App.	Gls
Goalkeepers							
Raddy Avramovic *	6 0	12 0	Yugoslavia	Rijeka	Notts Co	149	—
				Inter Montreal	Coventry C	18	—
Perry Suckling	6 1½	11 2	Leyton	Apprentice	Coventry C	27	—
Tim Dalton *	5 11	11 8	Waterford	Apprentice	Coventry C	—	—
					Bournemouth (loan)	—	—
Defenders							
Mick Adams	5 7½	10 10	Sheffield	Apprentice	Gillingham	92	5
					Coventry C	17	1
Ian Butterworth	6 1	12 2	Crewe	Apprentice	Coventry C	68	—
Peter Hormantschuk	5 8½	10 4	Coventry	Apprentice	Coventry C	24	1
Lloyd McGrath	5 9	10 6	Birmingham	Apprentice	Coventry C	1	—
Trevor Peake	6 0	12 9	Nuneaton	Nuneaton B	Lincoln C	171	7
					Coventry C	33	3
Jim McDonald	5 7½	10 12	Glasgow	Apprentice	Coventry C	—	—
Stuart Pearce	5 10	11 2	Shepherds Bush	Wealdstone	Coventry C	23	—
Andy Spring	5 10½	13 2	Newcastle	Apprentice	Coventry C	1	—
Sam Allardyce *	6 1½	14 0	Dudley	Apprentice	Bolton W	184	21
					Sunderland	25	2
					Millwall	63	2
					Coventry C	28	1
Steve Jacobs *	5 8	12 2	West Ham	Apprentice	Coventry C	101	—
Midfield							
Ashley Grimes	5 11	11 2	Dublin	Bohemians	Manchester U	90	10
					Coventry C	32	1
Mick Gynn	5 5½	10 10	Peterborough	Apprentice	Peterborough U	156	33
					Coventry C	23	2
Gerry Daly	5 9	11 2	Dublin	Bohemians	Manchester U	111	23
					Derby Co	112	31
					Coventry C	84	19
					Leicester C (loan)	17	1
John Matthews (Contract cancelled)	5 10½	11 6½	Coventry	Apprentice	Coventry C	—	—
Martin Singleton	5 8	10 12	Banbury	Apprentice	Coventry C	21	1
John Hendrie *	5 7	11 4	Lennoxtown	Apprentice	Coventry C	21	2
					Hereford U (loan)	6	—
Forwards							
Dave Bennett	5 9½	10 7	Manchester	Amateur	Manchester C	52	9
					Cardiff C	77	18
					Coventry C	34	6
Terry Gibson	5 4	11 2	Walthamstow	Apprentice	Tottenham H	18	4
					Coventry C	36	17
Keith Thompson	5 9	11 2	Birmingham	Apprentice	Coventry C	11	—
					Wimbledon (loan)	3	—
Nicky Platnauer	5 10	12 12	Leicester	Bedford T	Bristol R	24	7
					Coventry C	34	6
Graham Withey	6 3	13 7	Bristol	Bath C	Bristol R	22	10
					Coventry C	20	4
Tommy Langley	5 11	11 7	Lambeth	Apprentice	Chelsea	142	40
					QPR	25	8
					Crystal Palace	59	9
				AEK Athens	Coventry C	2	—
Errington Kelly	5 8	11 7	St Vincent	Ledbury T	Bristol R	18	3
					Lincoln C	2	—
					Bristol C	5	1
					Coventry C	—	—
					Peterborough U (loan)	11	7
Derek Hall (Contract cancelled May 1984)	5 8½	11 2	Manchester	Apprentice	Coventry C	1	—
					Torquay U (loan)	10	2

Apprentices: Jeffrey Doyle, Anthony English, Gareth Evans, Donovan Gethfield, Jonathan Hillson, Antony Mahan, Karlton Stratford, Paul Whittington.

Division 4 CREWE ALEXANDRA

Back row (left to right): Mark Leonard, Nigel Hart, Steve Smith, Nick Longley, Gary Blissett, Steve Davis, Jimmy Dyer (Physiotherapist).
Centre row: Paul Brady, Stuart Ashton, Dave Pullar, Dario Gradi (Manager), Bob Scott (capt), Dave Waller, Danny Bowers, Steve Edwards
Front row: Paul Spittle, Tony Cliss, Peter King, John Crabbe.

Football Ground, Gresty Rd, Crewe. Telephone Crewe (0270) 213014. ***Ground capacity:*** 17,000. ***Record attendance:*** 20,000 v Tottenham H, FA Cup 4th rd, 30 Jan, 1960. ***Record receipts:*** £11,048 v Sheffield U, Division 4, 1 May, 1982. ***Pitch measurements:*** 112yd × 74yd.

President: D. Godfrey. ***Chairman:*** N. Rowlinson. ***Vice-Chairman:*** N. Hassall. ***Directors:*** J. McHugh, K. Potts, D. Gradi, D. Rowlinson, R. Clayton, J. McMillan, J. Bowler.

Manager: Dario Gradi. ***Secretary:*** Mrs Gill Palin.

Year Formed: 1877. ***Turned Professional:*** 1893. ***Ltd Co.:*** 1892.

Club Nickname: 'Railwaymen'.

Managers since 1946: George Lillycrop, Frank Hill, Arthur Turner, Harry Catterick, Ralph Ward, Maurice Lindley, Harry Ware, Jimmy McGuigan, Ernie Tagg, Dennis Viollet, Jimmy Melia, Ernie Tagg, Harry Gregg, Warwick Rimmer, Tony Waddington, Arfon Griffiths, Peter Morris (17).

Record Victory: 8-0 v Rotherham U, Division 3(N), 1 October, 1932.

Record Defeat: 2-13 v Tottenham H, FA Cup 4th rd replay, 3 February, 1960.

Most League Points (2 for a win): 59, Division 4, 1962–63.

Most League Points (3 for a win): 59, Division 4, 1983–84.

Most League Goals: 95, Division 3(N), 1931–32.

Highest League Scorer in Season: Terry Harkin, 34, Division 4, 1964–65.

Most League Goals in Total Aggregate: Bert Swindells, 126, 1928–37.

Most Capped Player: Bill Lewis, 12 (30), Wales.

Most League Appearances: Tommy Lowry, 436, 1966–78.

Record Transfer Fee Received: £40,000 from Port Vale for Paul Bowles, September 1979.

Record Transfer Fee Paid: £10,000 to Derby Co for Colin Chesters, September 1979 and to Sheffield U for Mike Guy, September 1979.

CREWE ALEXANDRA 1983–84 LEAGUE RECORD

Match No.	Date	Venue	Opponents	Result	H/T Score	Lg. Pos.	Goalscorers	Atten-dance
1	Aug 27	A	Rochdale	L 0-1	0-0	—		1673
2	Sept 3	H	Chesterfield	W 2-1	1-0	13	Scott, Brady	2298
3	6	H	Aldershot	D 0-0	0-0	—		2039
4	10	A	Chester C	W 1-0	0-0	7	Leonard	2090
5	17	H	Darlington	W 2-1	2-1	4	Waller, Leonard	2514
6	24	A	Blackpool	L 0-3	0-0	9		4198
7	28	A	Peterborough U	L 0-1	0-1	—		3783
8	30	H	Stockport Co	L 0-3	0-1	18		2965
9	Oct 8	H	Swindon T	W 2-1	1-0	12	Spittle, Scott	2111
10	14	A	Reading	L 0-5	0-3	16		3039
11	18	A	Halifax T	L 0-1	0-0	—		1352
12	22	H	Northampton T	W 3-2	2-0	18	King, Scott, Blissett	2107
13	29	A	Colchester U	L 0-2	0-0	18		3402
14	Nov 1	H	Hartlepool U	W 2-0	2-0	—	Hart 2	2117
15	5	H	York C	L 0-3	0-0	16		2785
16	13	A	Bury	D 1-1	0-0	18	Leonard	3087
17	26	A	Tranmere R	W 3-2	3-1	14	Blissett 2, Pullar	2210
18	Dec 18	H	Doncaster R	D 1-1	0-0	15	Pullar	2515
19	26	A	Hereford U	W 1-0	0-0	15	Waller	3099
20	28	H	Bristol C	D 2-2	2-1	—	Crabbe, King (pen)	3457
21	31	A	Mansfield T	D 3-3	1-2	15	Scott 2, Cliss	2652
22	Jan 2	H	Torquay U	W 2-1	2-0	12	King (pen), Cliss	2489
23	7	A	Chesterfield	W 3-1	0-1	11	Waller, King, Leonard	2470
24	14	H	Rochdale	L 0-1	0-1	11		2640
25	28	H	Chester C	D 1-1	1-1	12	Leonard	3096
26	Feb 3	A	Stockport Co	W 3-2	2-1	11	Waller, Pullar, Crabbe	2775
27	11	H	Blackpool	W 2-1	0-0	8	Williams, Leonard	4042
28	15	A	Hartlepool U	L 1-2	0-0	—	Williams	2059
29	18	H	Colchester U	D 1-1	0-1	9	Crabbe (pen)	2532
30	25	A	Northampton T	L 0-2	0-1	12		1696
31	Mar 3	H	Halifax T	W 6-1	2-0	9	Williams, Waller 3, Leonard, Pullar	2058
32	6	A	York C	L 2-5	1-1	—	Cliss, Sbragia (og)	4106
33	10	H	Bury	W 2-1	0-1	10	Waller, Crabbe (pen)	2405
34	18	A	Swindon T	L 0-1	0-1	11		2960
35	23	H	Reading	D 1-1	1-1	11	Hart	2435
36	27	A	Darlington	L 0-2	0-1	—		1275
37	31	A	Aldershot	D 0-0	0-0	11		2865
38	Apr 7	H	Peterborough U	L 0-1	0-1	14		2024
39	14	A	Wrexham	W 1-0	1-0	13	Pullar	2102
40	17	A	Bristol C	L 1-2	0-2	—	Leonard	8139
41	21	H	Hereford U	D 1-1	0-0	14	Leonard	2139
42	28	H	Tranmere R	W 3-0	1-0	12	Waller, Thomas, Scott	2066
43	May 5	A	Torquay U	L 1-3	0-1	13	Pullar	1167
44	7	H	Mansfield T	L 1-3	0-3	15	Waller	1810
45	12	A	Doncaster R	L 0-1	0-0	16		3879
46	15	H	Wrexham	D 1-1	0-1	—	Leonard	1811

Final League Position: 17th

GOALSCORERS

League (56): Leonard 10, Waller 10, Pullar 6, Scott 6, Crabbe 4 (2 pens), King 4 (2 pens), Blissett 3, Cliss 3, Hart 3, Williams 3, Brady 1, Spittle 1, Thomas 1, own goal 1.
Milk Cup (9): Waller 4 (1 pen), Blissett 1, Bowers 1, Crabbe 1, Leonard 1, King 1.
FA Cup (0).

Milk Cup	First Round	Burnley (h)	1-0
		(a)	4-3
	Second Round	QPR (a)	1-8
		(h)	3-0
FA Cup	First Round	Rochdale (a)	0-1

Smith	Edwards	Bowers	King	Scott	Davies	Spittle	Crabbe	Blissett	Leonard	Cliss	Brady	Waller	Williams	Pullar	Naylor	Newell	Hart	Thornhill	Sheldon	Bishop	Thomas	Grimshaw	Match No.
1	2	3	4	5	6	7	8	9	10	11													1
1	2	3	4	5	6	7*	8	9	10	11	12												2
1	2	3	4	5	6		8*	9	10	11	7	12											3
1	2	3	4*	5	6		8	12	10	7	11	9											4
1	2	3*	12	5	6		8	11	10	7	4	9											5
1	2*	3	12	5	6		8	11	10	7	4	9											6
1	2		4	5	6	12	8		10*	7	3	9		11									7
1	2		4	5	6	12	8	10*		7	3	9		11									8
	3		2	5		4	8	9		7				11	1	10	6						9
	2	3	4	5			8			7	6	12		11	1	9*		10					10
	2		4	5		8				7	3	9		11	1	10	6						11
	2		4	5			8	10		7	3	9		11	1		6						12
	2		4	5			8	10		7	3	9		11	1		6						13
	2	12	4	5			8	10*			3	9		11	1		6		7				14
	2	12	4	5			8		10		3	9		11	1		6		7*				15
	2		4	5			8	12	10	7*	3	9		11	1		6						16
	2	8	4	5				7	10		3	9		11	1		6						17
		3	4	5			8	11	10		2	9		7	1		6						18
		3	4	5			8		10	11	2	9		7	1		6						19
	12	3	4	5			8		10	11	2	9		7*	1		6						20
		3	4	5	7*		8		10	11	2	9	12		1		6						21
		3	4	5			8		10	11	2	9		7	1		6						22
		3	4	5			8		10	11	2	9		7	1		6						23
		3	4	5			8		10	11	2	9	12	7*	1		6						24
	3		4	5			8		10	11	2	9*	12	7	1		6						25
	3		4	5			8		10	11	2	9		7	1		6						26
	3		4	5			8		10	11	2*	9	12	7	1		6						27
	3*		4	5	2		8		10	11		9	7	12	1		6						28
	3		4*	5	2		8		10	11		9	12	7	1		6						29
	3		4	5	2		8		10	11*		9	12	7	1		6						30
	2	3		4			8		10	6		9	11	7	1		5						31
	2	3	12	5			8		10	4		9	11	7*	1		6						32
	2	3	12	5			8	7*	10	4		9	11		1		6						33
		3	2	5	6		8	9	10	4			11	7*	1		12						34
	3		4	5	2		8	7	10	11		9			1		6						35
	3			5	2		8	7	10			9		11	1		6			4			36
	3			5	2		8	10				9*	11	7	1		6			4	12		37
	3		4	5	2		8	10*	12			9	11	7	1		6						38
	3		4	5	2		8		10*	12		9	11	7	1		6						39
	3		4	5	2				10*	7		9	11		1		6			8	12		40
	3		4	5	2				10	7		9	11*		1		6			8	12		41
	3		2	5					10	4		9	11*	7	1		6				8	12	42
	3		2	5	12				10	4*		9	11	7	1		6				8		43
	3		4	5	2				10*			9	11	7	1		6				8	12	44
	3		4	5	2			10*	12	11		9		7	1		6				8		45
	3			5	2			10	4			9	11		1		6				8	7	46
8	38	19	38	46	23	4	37	20	36	36	24	40	14	33	38	3	36	1	2	4	5	1	
	+ 1s	+ 2s	+ 4s		+ 1s	+ 2s		+ 2s	+ 2s	+ 1s	+ 1s	+ 2s	+ 6s	+ 1s			+ 1s				+ 3s	+ 2s	

FOOTBALL LEAGUE RECORD

1892 Original Member of Division 2; 1896 Failed re-election; 1921 Re-entered Division 3(N); 1958–59 Division 4; 1963–64 Division 3; 1964–68 Division 4; 1968–69 Division 3; 1969 – Division 4.

HONOURS

Football League: Division 2 best season: 10th, 1892–93. *FA Cup* best season: semi-final 1888. *Football League Cup* best season: 3rd rd, 1974–75, 1975–76, 1978–79.

COLOURS

Red shirts, white shorts, red stockings.
Change colours: Sky blue shirts and stockings, black shorts.

CREWE ALEXANDRA

Player and Position	*Ht*	*Wt*	*Birthplace*	*Source*	*Clubs*	*League App.*	*League Gls*
Goalkeepers							
Steve Smith	6 0	12 5	Lydney	Apprentice	Birmingham C	2	—
(Contract cancelled Nov 1983)					Bradford C	105	—
					Crewe Alex	54	—
Nick Longley					Crewe Alex	3	—
Defenders							
Steve Edwards*	5 9	11 0	Birkenhead	Apprentice	Oldham Ath	80	—
					Crewe Alex	58	1
Danny Bowers†	5 8¾	10 2	Stoke	Amateur	Stoke C	39	2
					Shrewsbury T (loan)	6	—
					Crewe Alex	175	2
Bob Scott	6 2½	13 4	Liverpool	Amateur	Wrexham	19	—
					Reading (loan)	5	—
					Hartlepool U	37	—
					Rochdale	71	3
					Crewe Alex	225	15
Steve Davis	6 0	10 10	Birmingham	Apprentice	Stoke C	—	—
					Crewe Alex	24	—
Paul Brady	5 11	10 8	Birmingham	Apprentice	Birmingham C	—	—
					Northampton T	51	3
					Crewe Alex	43	1
Nigel Hart	6 0	12 3	Golborne	Local	Wigan Ath	1	—
					Leicester C	—	—
					Blackpool	37	—
					Crewe Alex	65	3
Midfield							
Peter King	5 7	11 2	Liverpool	Local	Liverpool	—	—
					Crewe Alex	42	4
John Crabbe	5 8	10 6	Weymouth	Apprentice	Southampton	12	—
					Gillingham	181	12
					Carlisle U	26	4
					Hereford U	16	2
					Crewe Alex	37	4
Tony Cliss	5 8	10 7	March	Apprentice	Peterborough U	85	11
					Crewe Alex	67	7
Geoff Thomas	5 10	10 7	Manchester	Local	Rochdale	11	1
					Crewe Alex	8	1
Phil Williams	5 7	10 11	Swansea	Apprentice	Arsenal	—	—
					Blackpool	—	—
					Crewe Alex	39	3
					Wigan Ath	3	—
					Chester C (loan)	7	—
					Crewe Alex	20	3
Chris Grimshaw			Accrington	Apprentice	Burnley	—	—
					Crewe Alex	3	—
Paul Spittle	5 8	10 8	Wolverhampton	Apprentice	Oxford U	—	—
(Contract cancelled Feb 1984)					Crewe Alex	6	1
Kevin Sheldon	5 5½	9 4	Stoke	Apprentice	Stoke C	15	—
(Contract cancelled)					Wigan Ath	29	1
					Port Vale (loan)	5	—
					Crewe Alex	2	—
Forwards							
Gary Blissett	5 11	10 4	Manchester	Altrincham	Crewe Alex	22	3
Mark Leonard	5 11	11 10	St Helens	Witton Alb	Everton	—	—
					Tranmere R (loan)	7	—
					Crewe Alex	38	10
Dave Waller	5 10	10 0	Urmston	Local	Crewe Alex	80	27
David Pullar	5 11	11 4	London	Apprentice	Portsmouth	93	4
					Exeter C	130	22
					Crewe Alex	34	6
Keith Thornhill			Crewe	Local	Crewe Alex	1	—
(Contract cancelled)							

Also retained: Dario Gradi†.

Division 2

CRYSTAL PALACE

Back row (left to right): Ken Shellito (Coach), Alan Mullery MBE (Manager), Shaun Brooks, Kevin Mabbutt, Gavin Nebbeling, Andy McCulloch, John Phillips, George Wood, John Lacy, Paul Wilkins, Billy Gilbert, Les Strong, Harry Cribbs (Reserve Team Coach), Ron Woolnough (Physiotherapist).
Centre row: David Giles, Jerry Murphy, Vince Hilaire, Jim Cannon, Gary Locke, Stan Cummins, Henry Hughton, Tony Evans.
Front row: Wayne Martin, Brian Jay, David Lindsay, Tony Haistead, John Di Palma, Martin Dodman, Jimmy Carter.

Selhurst Park, London SE25 6PU. Telephone 01-653 4462. ***Ground capacity:*** 38,500 (18,000 covered). ***Record attendance:*** 51,482 v Burnley, Division 2, 11 May, 1979. ***Record receipts:*** £103,173 v West Ham U, FA Cup 4th rd, 28 Jan, 1984. ***Pitch measurements:*** 110yd×74yd.

President: S. Stephenson. ***Chairman:*** R. G. Noades. ***Directors:*** B. Coleman, A. De'Souza, C. D. Richards, J. Rose, R. M. Marsden, R. S. Briggs.

Team Manager: Steve Coppell. ***Assistant Manager/Coach:*** Ian Evans. ***Secretary:*** Alan Leather.

Year Formed: 1905. ***Turned Professional:*** 1905. ***Ltd Co.:*** 1905.

Club Nickname: 'The Eagles'.

Previous Grounds: 1905, Crystal Palace; 1915, Herne Hill; 1919, The Nest; 1924, Selhurst Park.

Managers since 1946: George Irwin, Jack Butler, Ronnie Rooke, Fred Dawes, Charlie Slade, Laurie Scott, Cyril Spiers, George Smith, Arthur Rowe, Dick Graham, Bert Head, Malcolm Allison, Terry Venables, Ernie Walley, Malcolm Allison, Dario Gradi, Steve Kember, Alan Mullery MBE (18).

Record Victory: 9-0 v Barrow, Division 4, 10 October, 1959.

Record Defeat: 4-11 v Manchester C, FA Cup 5th rd, 20 February, 1926.

Most League Points (2 for a win): 64, Division 4, 1960–61.

Most League Points (3 for a win): 48, Division 2, 1981–82 and 1982–83.

Most League Goals: 110, Division 4, 1960–61.

Highest League Scorer in Season: Peter Simpson, 46, Division 3(S), 1930–31.

Most League Goals in Total Aggregate: Peter Simpson, 154, 1930–36.

Most Capped Player: Paddy Mulligan, 14 (51), Eire.

Most League Appearances: Terry Long, 432, 1956–69.

Record Transfer Fee Received: £800,000 (nett) from Arsenal for Kenny Sansom, August 1980.

Record Transfer Fee Paid: £800,000 (nett) to Arsenal for Clive Allen, August 1980.

CRYSTAL PALACE 1983–84 LEAGUE RECORD

Match No.	Date	Venue	Opponents	Result	H/T Score	Lg. Pos.	Goalscorers	Attendance
1	Aug 27	H	Manchester C	L 0-2	0-1	—		13,382
2	Sept 3	A	Shrewsbury T	D 1-1	0-0	18	Cummins	3849
3	6	A	Huddersfield T	L 1-2	1-0	—	Cummins	7814
4	11	H	Fulham	D 1-1	0-1	20	Wilson (og)	11,327
5	17	A	Newcastle U	L 1-3	0-1	21	Evans	22,774
6	27	H	Portsmouth	W 2-1	1-0	—	Wilkins, Hateley (og)	8486
7	Oct 1	A	Middlesbrough	W 3-1	2-1	17	Hilaire, Evans 2	8927
8	8	A	Cambridge U	W 3-1	2-1	13	Hilaire, Giles, Evans	4323
9	15	H	Derby Co	L 0-1	0-0	15		7081
10	22	A	Grimsby T	L 0-2	0-1	17		6500
11	29	H	Barnsley	L 0-1	0-1	17		6377
12	Nov 5	A	Leeds U	D 1-1	1-0	16	Giles	14,847
13	8	H	Cardiff C	W 1-0	0-0	—	Murphy	5299
14	12	H	Oldham Ath	W 2-1	2-0	14	McCulloch, Murphy	5481
15	19	A	Chelsea	D 2-2	2-1	14	Locke, Evans	19,060
16	26	H	Sheffield W	W 1-0	0-0	12	Giles	11,263
17	Dec 3	A	Swansea C	L 0-1	0-1	13		7000
18	11	H	Carlisle U	L 1-2	1-0	15	Stebbing	6460
19	17	A	Blackburn R	L 1-2	0-2	15	Evans	4794
20	26	H	Brighton & HA	L 0-2	0-0	17		13,781
21	27	A	Charlton Ath	L 0-1	0-0	18		10,224
22	31	H	Shrewsbury T	D 1-1	1-0	18	Stebbing	5275
23	Jan 14	A	Manchester C	L 1-3	0-1	19	Giles	20,144
24	21	H	Newcastle U	W 3-1	3-0	18	McCulloch, Mabbutt, Gilbert	9464
25	Feb 4	H	Middlesbrough	W 1-0	0-0	17	Nicholas (pen)	4819
26	11	A	Fulham	D 1-1	0-0	17	McCulloch	9119
27	18	A	Barnsley	D 1-1	0-1	17	Nicholas	6233
28	25	H	Grimsby T	L 0-1	0-1	19		5956
29	Mar 3	H	Leeds U	D 0-0	0-0	19		8077
30	10	A	Oldham Ath	L 2-3	1-2	19	Barber, Cummins	4138
31	17	H	Huddersfield T	D 0-0	0-0	19		5003
32	24	A	Portsmouth	W 1-0	1-0	19	Evans	10,237
33	Apr 1	H	Cambridge U	D 1-1	1-1	18	Murphy	5276
34	7	A	Derby Co	L 0-3	0-2	18		10,903
35	14	H	Chelsea	L 0-1	0-0	18		20,540
36	17	A	Cardiff C	W 2-0	1-0	—	Smith (og), Cummins	4091
37	21	A	Brighton & HA	L 1-3	0-2	18	Nicholas	15,214
38	23	H	Charlton Ath	W 2-0	0-0	—	Cannon, Mabbutt	7818
39	28	A	Sheffield W	L 0-1	0-0	18		27,287
40	May 5	H	Swansea C	W 2-0	2-0	18	Cannon, Mabbutt	5318
41	7	A	Carlisle U	D 2-2	0-2	17	Giles, Barber	3013
42	12	H	Blackburn R	L 0-2	0-0	18		5078

Final League Position: 18th

GOALSCORERS

League (42): Evans 7, Giles 5, Cummins 4, Mabbutt 3, McCulloch 3, Murphy 3, Nicholas 3, Barber 2, Cannon 2, Hilaire 2, Stebbing 2, Gilbert 1, Locke 1, Wilkins 1, own goals 3.
Milk Cup (3): Hilaire 2, Brooks 1.
FA Cup (2): Gilbert 1, McCulloch 1.

Milk Cup	First Round	Peterborough U (h)	3-0
		(a)	0-3
		(lost on penalties)	
FA Cup	Third Round	Leicester C (h)	1-0
	Fourth Round	West Ham U (h)	1-1
		(a)	0-2

Wood	Locke	Gilbert	Hughton	Lacy	Cannon	Evans	Murphy	Cummins	McCulloch	Hilaire	Brooks	Giles	Nebbeling	Stebbing	Fashanu	Strong	Wilkins	Nicholas	Lindsay	Martin	Mabbutt	Barber	Match No.
1	2	3	4	5	6	7	8*	9	10	11	12												1
1	2	3	4	5	6			9	10	11	8	7											2
1	2	3	4	5	6			9	10	11	8	7											3
1	2*	3			5		10	8		11	7	12	4	6	9								4
1		2	4	5		11	8	10	9			7	6			3							5
1		2	4	5		8	10			11		7	6			3	9						6
1			4	5		8		10		11		7	6	2		3	9						7
1	10		4	5		8				11		7	6	2		3	9						8
1	2*	12	4	5	9	10	8			11		7	6			3							9
1		2	3	5	6	8	4			11		7					9	10					10
1			3	12	6	8				11		7	5	2		4*	9	10					11
1	4	5	3		6	8				11		7		2			9	10					12
1	2	6	3		5	8	12		9	11		7		4*				10					13
1	2	6	3		5*	8	4		9	11		7		12				10					14
1	2	6	3	10	5	8	7		9	11				4									15
1	2	6	3	8	5		4		9	11		7		10									16
1	2	6	3	12	5*	8	4		10	11		7		9									17
1	2	6	3	5			4		9	11			12	10					7	8			18
1	2	6	3	5		10	8		9	11			12	4		7							19
1	2	6	3	5		8	7		10	11			12	4				9					20
1	2	6	3	5			4		9	11		7	8	10							12		21
1	2	6	3	5			4					7	9	8				11			10		22
1	2		3				6		9	11		7	5	4				10			8		23
1	2	6	3		5		12		9*	11		7		4				10			8		24
1	2	6	3		5				9	11		7		4				10			8		25
1	2*	6			5	12	3		9	11		7		4				10			8		26
1	2				5	8	3		9	11		7	6	4				10					27
1	2			12	5*		3	8		11		7	6	4				10				9	28
1	2	6			5	12	3	8	9*	11		7		4				10					29
1	2	6		9	5		3	8		11				4				10				7	30
1	2	6		10	5		3	8		11				4			9					7	31
1	2	6	9		5	8	3			11				4				10				7	32
1	2	6	9		5	8	3	12		11				4*				10				7	33
1	2	6	9		5	8*	3	4	7	11								10				12	34
1	2	6	3	7	5				9	11				4				10				8	35
1	2	6	3	10	5			7	9	11				8				4					36
1	2	6	3	8	5			7	9	11		12		4*				10					37
1	2	6	3		5		4	8	9	11		7*						10			12		38
1	2	6	3		5		4	8	9	11								10			7		39
1			3	6	5		4	7*		11		12		2				10			8	9	40
1	2	6	3	5			4			11		8						10			7	9	41
1	2		3	5			10	9		11		7	6	4							8		42
42	36	33	35	24	30	19	30	17	25	40	3	26	13	30	1	7	7	25	1	1	9	8	
		+ 1s		+ 3s		+ 2s	+ 2s	+ 1s			+ 1s	+ 3s	+ 3s	+ 1s							+ 2s	+ 1s	

FOOTBALL LEAGUE RECORD

1920 Original Members of Division 3; 1921–25 Division 2; 1925–58 Division 3(S); 1958–61 Division 4; 1961–64 Division 3; 1964–69 Division 2; 1969–73 Division 1; 1973–74 Division 2; 1974–77 Division 3; 1977–79 Division 2; 1979–81 Division 1; 1981– Division 2.

HONOURS

Football League: Division 1 best season: 13th, 1979–80; Division 2 – Champions 1978–79; Runners-up 1968–69; Division 3 – Runners-up 1963–64; Division 3(S) – Champions 1920–21; Runners-up 1928–29, 1930–31, 1938–39; Division 4 – Runners-up 1960–61. *FA Cup* best season: semi-final 1975–76. *Football League Cup* best season: 5th rd, 1968–69, 1970–71.

COLOURS

All white with 4″ diagonal red and blue band across shirt from left shoulder.
Change colours: All red.

CRYSTAL PALACE

Player and Position	*Ht*	*Wt*	*Birthplace*	*Source*	*Clubs*	*League*	
						App.	*Gls*
Goalkeepers							
George Wood	6 3	14 0	Douglas		East Stirling	44	1
					Blackpool	117	—
					Everton	103	—
					Arsenal	60	—
					Crystal Palace	42	—
Defenders							
Gary Locke	5 11	11 5	Kingsbury	Apprentice	Chelsea	272	3
					Crystal Palace	49	1
Jim Cannon	6 0	13 0	Glasgow	Apprentice	Crystal Palace	407	22
Billy Gilbert	5 11	12 0	Lewisham	Apprentice	Crystal Palace	237	3
Henry Hughton	5 8½	11 10	Stratford	Apprentice	Orient	111	2
					Crystal Palace	75	1
John Lacy	6 1	12 4	Liverpool	Kingstonian	Fulham	168	7
					Tottenham H	104	2
					Crystal Palace	27	—
Gavin Nebbeling	6 0	12 4	Johannesburg	Arcadia S	Crystal Palace	45	1
Les Strong	5 9	10 7	London	Amateur	Crystal Palace	—	—
(Contract cancelled)					Fulham	372	5
					Brentford (loan)	5	—
					Crystal Palace	7	—
Midfield							
Jerry Murphy	5 9	11 10	Stepney	Apprentice	Crystal Palace	193	17
Stan Cummins	5 6	9 1	Durham	Apprentice	Middlesbrough	44	9
					Sunderland	133	29
					Crystal Palace	18	4
Gary Stebbing	5 9	11 0	Croydon	Apprentice	Crystal Palace	31	2
David Lindsay	5 8	10 6	Romford	Apprentice	Crystal Palace	1	—
David Giles *	5 7	10 4½	Cardiff	Apprentice	Cardiff C	59	3
					Wrexham	38	2
					Swansea C	54	13
					Orient (loan)	3	2
					Crystal Palace	88	6
Vince Hilaire	5 6	10 0	Forest Hill	Apprentice	Crystal Palace	255	29
Forwards							
Tony Evans *	5 8	11 7	Liverpool	Formby	Blackpool	6	—
					Cardiff C	124	47
					Birmingham C	66	28
					Crystal Palace	21	7
Andy McCulloch	6 2	13 11	Northampton	Walton/ Hersham	QPR	42	10
					Cardiff C	58	24
					Oxford U	41	9
					Brentford	117	48
					Sheffield W	125	44
					Crystal Palace	25	3
Paul Wilkins	6 2	12 0	Hackney	Apprentice	Tottenham H	—	—
(Contract cancelled April 1984)					Crystal Palace	13	3
Wayne Martin†					Crystal Palace	1	—
(Contract cancelled)							
Kevin Mabbutt	5 7	10 2	Bristol	Apprentice	Bristol C	129	29
					Crystal Palace	67	21
Philip Barber	5 11	12 6	Tring	Aylesbury U	Crystal Palace	9	2
James Carter *	5 10	10 4	London	Apprentice	Crystal Palace	—	—

Apprentices: George Barry, Stephen Boys, Anthony Halstead.

DARLINGTON

Back row (left to right): Brian Honour, David Young, David Wakefield, Peter Johnson, Colin Ross, Dave McLean, Tim Gilbert.
Centre row: David Thorne (Secretary), Peter Cartwright, Fred Barber, David Barton, Jeff Wilson, Kev Smith, Alan Walsh, Neil Connell, John Craggs, Bob Farrelly (Physiotherapist), Cyril Knowles (Manager).
Front row (Directors): A. Heaton, C. H. Parias, J. L. T. Moore (President), K. W. Warne (Chairman), D. Mason, A. Brown, A. Moore.
Kneeling: D. Ferry, B. Lynn.

Feethams Ground, Darlington. Telephone Darlington (0325) 465097. ***Ground capacity:*** 20,000. ***Record attendance:*** 21,023 v Bolton W, League Cup 3rd rd, 14 Nov, 1960. ***Record receipts:*** £15,059 v Sheffield U, Division 4, 15 May, 1982. Pitch measurements: 110yd×74yd.

President: J. L. T. Moore. ***Chairman:*** K. W. Warne. ***Vice-Chairman:*** J. B. Hadley. ***Directors:*** D. Mason, A. Brown, A. Heaton, A. Moore, C. H. Parias, P. Boddy, J. L. Moore.

Manager: Cyril Knowles. ***Secretary:*** David A. Thorne. ***Commercial Manager:*** Alice Burton.

Year Formed: 1883. ***Turned Professional:*** 1908. ***Ltd Co.:*** 1891.

Club Nickname: 'The Quakers'.

Managers since 1946: Bill Forrest, George Irwin, Bob Gurney, Dick Duckworth, Eddie Carr, Lol Morgan, Jimmy Greenhalgh, Ray Yeoman, Len Richley, Frank Brennan, Allan Jones, Ralph Brand, Dick Conner, Billy Horner, Peter Madden, Len Walker, Billy Elliott (17).

Record Victory: 9-2 v Lincoln C, Division 3(N), 7 January, 1928.

Record Defeat: 0-10 v Doncaster R, Division 4, 25 January, 1964.

Most League Points (2 for a win): 59, Division 4, 1965–66.

Most League Points (3 for a win): 59, Division 4, 1983–84.

Most League Goals: 108, Division 3(N), 1929–30.

Highest League Scorer in Season: David Brown, 39, Division 3(N), 1924–25.

Most League Goals in Total Aggregate: David Brown, 74, 1923–26.

Most Capped Player: None.

Most League Appearances: Ron Greener, 442, 1955–68.

Record Transfer Fee Received: £65,011 from Chelsea for David Speedie, May 1982.

Record Transfer Fee Paid: £17,000 to Notts Co for Eric Probert, October 1978.

DARLINGTON 1983–84 LEAGUE RECORD

Match No.	*Date*	*Venue*	*Opponents*	*Result*	*H/T Score*	*Lg. Pos.*	*Goalscorers*	*Atten-dance*
1	Aug 27	H	Colchester U	L 0-2	0-0	—		1411
2	Sept 3	A	Northampton T	L 0-2	0-1	22		2009
3	7	A	Torquay U	W 1-0	1-0	—	Walsh	2038
4	10	H	Swindon T	W 1-0	0-0	9	Walsh (pen)	1091
5	17	A	Crewe Alex	L 1-2	1-2	16	Walsh	2514
6	24	H	York C	D 0-0	0-0	17		2181
7	27	H	Bury	L 1-2	1-2	—	Gilbert	1654
8	Oct 1	A	Reading	L 0-1	0-0	21		2422
9	8	H	Chester C	W 2-1	0-0	18	Barton, Gilbert	1117
10	15	A	Stockport Co	L 0-2	0-0	21		1360
11	19	A	Hereford U	L 0-1	0-0	—		3024
12	22	H	Rochdale	W 1-0	0-0	20	Todd	1307
13	29	A	Chesterfield	D 1-1	0-0	20	Walsh	3200
14	Nov 1	H	Tranmere R	W 1-0	0-0	—	Johnson	1776
15	5	A	Blackpool	L 1-3	0-2	21	Todd	3843
16	12	H	Bristol C	L 0-1	0-0	21		1888
17	25	A	Halifax T	W 2-0	1-0	19	Walsh 2	1018
18	Dec 3	H	Mansfield T	W 3-0	1-0	16	Smith, Kearney (og), Walsh	1630
19	17	H	Aldershot	L 0-1	0-0	16		1273
20	26	A	Hartlepool U	L 1-2	1-0	17	Davies	2968
21	27	H	Doncaster R	L 1-2	1-0	18	Todd	2457
22	31	A	Wrexham	D 1-1	1-1	18	Cartwright	2200
23	Jan 2	H	Peterborough U	W 1-0	0-0	17	Todd	1471
24	14	A	Colchester U	L 1-2	0-0	19	Walsh	2151
25	Feb 4	H	Reading	D 1-1	1-1	19	Todd	1395
26	11	A	York C	L 0-2	0-1	19		4773
27	13	A	Tranmere R	W 1-0	0-0	—	Cartwright	1606
28	18	H	Chesterfield	W 2-1	0-1	17	Honour, Hannah	1350
29	25	A	Rochdale	L 0-2	0-0	17		1048
30	28	H	Northampton T	W 5-3	2-1	—	Walsh 2, Hannah 2, Smith	1328
31	Mar 3	H	Hereford U	D 0-0	0-0	16		1520
32	10	A	Bristol C	L 0-1	0-0	18		6579
33	17	A	Chester C	L 1-2	0-1	18	McLean	981
34	27	H	Crewe Alex	W 2-0	1-0	—	Angus, McLean	1275
35	Apr 1	A	Bury	W 3-0	1-0	18	Angus 2, Forster	1255
36	7	H	Torquay U	L 0-1	0-0	18		1322
37	14	A	Mansfield T	L 0-1	0-1	18		2084
38	17	A	Swindon T	L 0-1	0-1	—		1681
39	21	H	Hartlepool U	W 2-0	0-0	18	Todd, McLean	2625
40	24	A	Doncaster R	L 2-3	2-1	—	Cartwright, Forster	4741
41	28	H	Halifax T	W 3-2	0-1	17	Angus 2, Forster	1161
42	May 2	H	Stockport Co	W 1-0	0-0	—	Forster	1102
43	5	A	Peterborough U	D 2-2	1-0	17	Angus, Todd	1925
44	8	H	Wrexham	D 2-2	0-1	—	Angus, Todd	1123
45	12	A	Aldershot	D 0-0	0-0	17		1798
46	15	H	Blackpool	W 2-0	1-0	—	Todd, Hetzke (og)	1177

Final League Position: 16th

GOALSCORERS

League (49): Walsh 10 (1 pen), Todd 9, Angus 7, Forster 4, Cartwright 3, Hannah 3, McLean 3, Gilbert 2, Smith 2, Barton 1, Davies 1, Honour 1, Johnson 1, own goals 2.
Milk Cup (6): Walsh 3, Cartwright 1, Honour 1, Pugh 1.
FA Cup (12): Walsh 5, McLean 2, Todd 2, Barton 1, Cartwright 1, Davies 1.

Milk Cup	First Round	Halifax T (a)	1-0
		(h)	3-2
	Second Round	Sheffield W (a)	0-3
		(h)	2-4
FA Cup	First Round	Mossley (h)	5-0
	Second Round	Altrincham (h)	0-0
		(a)	2-0
	Third Round	Maidstone (h)	4-1
	Fourth Round	Plymouth Arg (a)	1-2

Barber	Craggs	Gilbert	McLean	Smith	Barton	Johnson	Ross	Lee	Walsh	Honour	Wakefield	Cartwright	Pugh	Hulse	Todd	Wilson	Bannon	Young	Davies	Hannah	Forster	Lloyd	Angus	Match No.
1	2	3	4	5	6	7*	8	9	10	11	12													1
1	2	3		5	6	4*	8	9	10	11	12	7												2
1	2	3		5	6	4	8	9	10	11		7												3
1	2	3	4	5	6		8	9	10	11		7												4
1	2	3	11	5	6	8		9*	10	4		7	12											5
1	2	3	11	5	6	8			10	4		7*	12	9										6
1	2	3	11	5	6	8			10	4	12			7*	9									7
1	2	3	11	5	6*	8	7		10	4				12	9									8
1	2	3	11	5	6		7*		10	4	8	12			9									9
1			11	5	6	3			10	4	8	7		2	9									10
1	8		11	5	6	3*			10	4	12	7			9	2								11
1	2		7	5	6	3			11	4					10	8	9							12
1	2		11	5	6	3			10	4	8	7			9									13
1	2		11	5	6	3			10	4*	12	7			9		8							14
1	2			5	6	3			10	4	8*	7			9	11		12						15
1	2		11	5	6	3			10	4*	12	7			8				9					16
1	2		11	5	6	3			10	4		7			8			12	9*					17
1	2		11	5	6	3			10	4	12	7			8				9*					18
1	2	12	11	5		3			10	4		7			8	6			9*					19
1	2		11	5		3			10	4	12	7				6		8*	9					20
1	2		11	5	6	3			10	4	12	7			8*				9					21
1	2		11	5	6	3			10	4		7			12	8*			9					22
1	2	4	11	5	6	3			10	12		7			9				8*					23
1	2	4	11	5	6	3			10	12		7			9				8*					24
1	2	4	11	5	6	3			10	12		7			8				9*					25
1	2	9	11	5	6	3			10	4*	12	7			8									26
1	2	4	11	5	6	3			10	9*	12	7			8									27
1	2	9	11*	5	6	3			10	4		7			8					12				28
1	2	9	11	5	6	3			10	4*	12	7			8									29
1	2	4	11	5	6	3			10	12		7			8					9*				30
1	2	4	11	5	6	3			10*	12		7			8					9				31
1	2	4	11*	5	6	3				12		7			8	10				9				32
1	2	12	11	5		3						7			8	10*				9	4	6		33
1	2	4	11	5		3						7			8					9*	12	6	10	34
1	2	4	11	5		3						7			8					9*	12	6	10	35
1	2	4	11	5		3*			12			7								9	8	6	10	36
1	2	7	11	5		3				4		12								9*	8	6	10	37
1	2		11	4		3				12		7			8					9*	5	6	10	38
1	2		11	5		3			8*	4					7					12	9	6	10	39
1	2		11	5		3			12	4		7			8						9*	6	10	40
1	2		11	5		3				4*		8			7					12	9	6	10	41
1	2		11	5		3				9*		7			8					12	4	6	10	42
1	2		11	5		3			10	12		7			8						9*	6	4	43
1	2		11	5		3			10	12		7			8						4*	6	9	44
1		2	11			3	4		10			7			8	5						6	9	45
1	2*	9	11			3			10	6		7			8	12						5	4	46
46	44	25	43	44	30	44	7	5	36	32	4	39	0	3	36	9	2	1	10	9	10	14	13	
		+ 2s							+ 2s	+ 9s	+ 12s	+ 2s	+ 2s	+ 1s	+ 1s	+ 1s		+ 2s		+ 4s	+ 2s			

FOOTBALL LEAGUE RECORD

1921 Original Member Division 3(N); 1925–27 Division 2; 1927–58 Division 3(N); 1958–66 Division 4; 1966–67 Division 3; 1967– Division 4.

HONOURS

Football League: Division 2 best season: 15th, 1925–26; Division 3(N) – Champions 1924–25; Runners-up 1921–22; Division 4 – Runners-up 1965–66. *FA Cup* best season: 3rd rd, 1910–11, 5th rd, 1957–58.

COLOURS

White shirts with black collar and cuffs, black shorts, black stockings with white hoop on top.

Change colours: All royal blue or all red.

DARLINGTON

Player and Position	*Ht*	*Wt*	*Birthplace*	*Source*	*Clubs*	*League*	
						App.	*Gls*
Goalkeeper							
Fred Barber	5 11	11 7	Ferryhill	Apprentice	Darlington	58	—
Defenders							
John Craggs	5 8½	12 4	Flint Hill	Apprentice	Newcastle U	52	1
					Middlesbrough	409	12
					Newcastle U	12	—
					Darlington	44	—
Tim Gilbert *	5 9	11 12	South Shields	Apprentice	Sunderland	36	3
					Cardiff C	33	1
					Darlington	65	3
Peter Johnson	5 9½	11 0	Harrogate	Apprentice	Middlesbrough	43	—
					Newcastle U	16	—
					Bristol C (loan)	20	—
					Doncaster R	12	—
					Darlington	44	1
Kevan Smith	6 3	11 9	Eaglescliffe	Stockton	Darlington	209	9
Phil Lloyd†				Apprentice	Middlesbrough	—	—
					Barnsley	—	—
					Darlington	14	—
Jeff Wilson *	6 3	13 7	South Shields	Apprentice	Darlington	11	—
David Barton *	6 0	11 7	Bishop Auckland	Apprentice	Newcastle U	102	5
					Blackburn R (loan)	8	1
					Darlington (loan)	19	2
					Darlington	30	1
Midfield							
David McLean	5 8	11 0	Newcastle	Apprentice	Newcastle U	9	—
					Carlisle U	15	—
					Darlington	212	27
Colin Ross	5 7	11 0	Dailly	Apprentice	Middlesbrough	38	—
					Chesterfield (loan)	6	—
					Darlington	7	—
Brian Honour *	5 7	12 5	Horden	Apprentice	Darlington	74	4
Peter Cartwright	5 7	10 0	Newcastle	North Shields	Newcastle U	65	3
					Scunthorpe U (loan)	4	1
					Darlington	50	5
David Young (Contract cancelled March 1984)	5 7	10 5	Trimdon Grange	Apprentice	Darlington	18	—
Forwards							
Kevin Todd	5 9	12 1	Sunderland	Ryhope CW	Newcastle U	7	3
					Darlington (loan)	20	8
					Darlington	37	9
Alan Walsh	6 0	11 0	Darlington	Horden CW	Middlesbrough	3	—
					Darlington	251	87
Kevin Pugh (Contract cancelled Sept 1983)	5 7	10 13	Corbridge	Apprentice	Newcastle U	1	—
				Gateshead	Darlington	2	—
Robert Hulse (Contract cancelled Dec 1983)			Low Fell	Local	Darlington	4	—
John Hannah†	6 1	13 7	Wakefield	Amateur	Darlington	13	3
Roger Davies (Contract cancelled Feb 1984)	6 2½	13 3½	Wolverhampton	Worcester C	Derby Co	114	31
					Preston NE (loan)	2	—
				FC Bruges	Leicester C	18	4
				Tulsa R	Derby Co	22	3
				Seattle S	Burnley	—	—
					Darlington	10	1
Bob Lee (Contract cancelled)	6 1½	14 0	Melton Mowbray	Blaby BC	Leicester C	63	17
					Doncaster R (loan)	14	4
					Sunderland	109	32
					Bristol R	23	2
					Carlisle U	55	12
					Southampton	—	—
				Hong Kong	Darlington	5	—

Also retained: Kevin Wolfe†.

DERBY COUNTY

is homes
PATRICK
PATRICK
Bovis
ho

Back row (left to right): Roy McFarland (Team Manager), Mick Jones (Assistant Manager), Paul Futcher, Bobby Davison, John Barton, Steve Cherry, Yakka Banovic, Andy Hill, John McAlle, Gordon Guthrie (Physiotherapist), Ken Gutteridge (Youth Coach).
Front row: Brian Attley, John Robertson, Paul Hooks, Kevin Wilson, Peter Taylor (Manager), Archie Gemmill, Mick Brolly, Steve Buckley, Steve Powell.

Baseball Ground, Shaftesbury Crescent, Derby DE3 8NB. Telephone Derby (0332) 40105. ***Ground capacity:*** 33,301 (16,000 seats). ***Record attendance:*** 41,826 v Tottenham H, Division 1, 20 Sept, 1969. ***Record receipts:*** £108,000 v Manchester U, FA Cup 5th rd, 19 Feb, 1983. ***Pitch measurements:*** 110yd×75yd.

CENTENARY
1984

Chairman: A. S. Webb. ***Vice-Chairman:*** F. W. Ferr. ***Directors:*** W. Hart, T. J. East, J. N. Kirkland, B.SC, C.ENG, MICE, G. Glossop, C. Charlton, M. McKerrow, M. McGarry.

Manager: Arthur Cox. ***Assistant Manager:*** Roy McFarland.

Secretary: Michael Dunford. ***Commercial Manager:*** S. F. T. Crooks (Tel. 0332 40114).

Year Formed: 1884. ***Turned Professional:*** 1884. ***Ltd Co.:*** 1896.

Club Nickname: 'The Rams'.

Former Grounds: 1884–95, Racecourse Ground; 1895, Baseball Ground.

Managers since 1946: Stuart McMillan, Jack Barker, Harry Storer, Tim Ward, Brian Clough, Dave Mackay, Colin Murphy, Tommy Docherty, Colin Addison, John Newman, Peter Taylor, Roy McFarland (12).

Record Victory: 12-0 v Finn Harps, UEFA Cup 3rd rd, 1st leg, 15 September, 1976.

Record Defeat: 2-11 v Everton, FA Cup 1st rd, 1889–90.

Most League Points (2 for a win): 63, Division 2, 1968–69 and Division 3(N), 1955–56 and 1956–57.

Most League Points (3 for a win): 49, Division 2, 1982–83.

Most League Goals: 111, Division 3(N), 1956–57.

Highest League Scorer in Season: Jack Bowers, 37, Division 1, 1930–31 and Ray Straw, 37, Division 3(N), 1956-57.

Most League Goals in Total Aggregate: Steve Bloomer, 291, 1892–1906 and 1910–14.

Most Capped Player: Roy McFarland, 28, England.

Most League Appearances: Kevin Hector, 486, 1966–78 and 1980–82.

Record Transfer Fee Received: £400,000 from Southampton for Charlie George, December 1978.

Record Transfer Fee Paid: £410,000 to Crystal Palace for David Swindlehurst, April 1980.

DERBY COUNTY 1983–84 LEAGUE RECORD

Match No.	*Date*	*Venue*	*Opponents*	*Result*	*H/T Score*	*Lg. Pos.*	*Goalscorers*	*Attendance*
1	Aug 27	A	Chelsea	L 0-5	0-1	—		17,338
2	29	H	Sheffield W	D 1-1	1-0	—	Davison	10,241
3	Sept 3	H	Swansea C	W 2-1	1-0	12	Davison, Campbell	9711
4	6	A	Brighton & HA	L 0-1	0-1	—		10,891
5	10	A	Blackburn R	L 1-5	0-3	18	Campbell	5837
6	17	H	Oldham Ath	D 2-2	2-1	19	Campbell 2	12,521
7	24	A	Charlton Ath	L 0-1	0-0	19		5638
8	Oct 1	H	Carlisle U	L 1-4	0-2	21	Davison	12,041
9	8	H	Barnsley	L 0-2	0-0	21		12,696
10	15	A	Crystal Palace	W 1-0	0-0	21	Robertson	7081
11	22	A	Huddersfield T	L 0-3	0-1	21		10,752
12	29	H	Grimsby T	L 1-2	1-1	21	Davison	11,331
13	Nov 5	A	Cambridge U	W 1-0	1-0	19	Davison	3638
14	12	H	Middlesbrough	W 1-0	0-0	18	Davison	12,495
15	19	H	Leeds U	D 1-1	0-0	18	Davison	16,726
16	26	A	Manchester C	D 1-1	1-1	19	Plummer	22,689
17	Dec 3	H	Newcastle U	W 3-2	0-2	19	Davison 2, Gemmill (pen)	18,691
18	10	A	Portsmouth	L 0-3	0-2	19		11,834
19	17	H	Shrewsbury T	W 1-0	1-0	17	Plummer	11,265
20	26	A	Fulham	D 2-2	0-0	15	Wilson 2	7480
21	27	H	Cardiff C	L 2-3	2-1	17	McAlle, Hooks	16,054
22	31	A	Swansea C	L 0-2	0-0	19		6578
23	Jan 2	H	Charlton Ath	L 0-1	0-1	19		12,808
24	14	H	Chelsea	L 1-2	0-1	20	Plummer	16,727
25	21	A	Oldham Ath	L 0-3	0-2	20		4564
26	Feb 4	A	Carlisle U	L 1-2	0-1	20	Powell	4915
27	11	H	Blackburn R	D 1-1	0-1	20	Gemmill (pen)	13,992
28	21	A	Grimsby T	L 1-2	1-1	—	Garner	8530
29	25	H	Huddersfield T	D 1-1	0-0	20	Robertson (pen)	14,529
30	Mar 3	H	Cambridge U	W 1-0	0-0	20	Davison	12,007
31	17	H	Brighton & HA	L 0-3	0-0	20		11,560
32	20	A	Middlesbrough	D 0-0	0-0	—		5732
33	31	A	Barnsley	L 1-5	0-1	20	Davison	6500
34	Apr 7	H	Crystal Palace	W 3-0	2-0	20	Garner 3	10,903
35	10	A	Sheffield W	L 1-3	0-1	—	Davison	21,792
36	14	A	Leeds U	D 0-0	0-0	20		12,549
37	21	H	Fulham	W 1-0	1-0	20	Garner	12,178
38	23	A	Cardiff C	L 0-1	0-0	—		5056
39	28	H	Manchester C	W 1-0	1-0	20	Watson	14,470
40	May 5	A	Newcastle U	L 0-4	0-2	20		35,850
41	9	H	Portsmouth	W 2-0	0-0	—	Davison 2	10,189
42	12	A	Shrewsbury T	L 0-3	0-1	20		5562

Final League Position: 20th

GOALSCORERS

League (36): Davison 14, Garner 5, Campbell 4, Plummer 3, Gemmill 2 (2 pens), Robertson 2 (1 pen), Wilson 2, Hooks 1, McAlle 1, Powell 1, Watson 1.
Milk Cup (0).
FA Cup (8): Davison 4, Gemmill 1 (pen), McAlle 1, Plummer 1, Wilson 1.

Milk Cup	Second Round	Birmingham C (h)	0-3
		(a)	0-4
FA Cup	Third Round	Cambridge U (a)	3-0
	Fourth Round	Telford U (h)	3-2
	Fifth Round	Norwich C (h)	2-1
	Sixth Round	Plymouth Arg (a)	0-0
		(h)	0-1

Cherry	Barton	Buckley	Gemmill	Powell	Futcher	Plummer	Davison	Campbell	Hooks	Robertson	Attley	McAlle	O'Brien	McFarland	Hill	Harbey	Watson	Blades	Wilson	Deacy	Lane	Findlay	Garner	Burns	Banovic	Devine	Pratley	*Match No.*
1	2	3*	4	5	6	7	8	9	10	11	12																	1
1	2		4	5*	6	7	8	9	10	11	3	12																2
1	2		4		6	7	8	9	10	11			3	5														3
1	2		4		6	7		9	10	11		12	3	5*	8													4
1	7		4		6	8		9	10	11	2	5	3															5
1	2		4		6	7	8	9	10	11			3														5	6
1	2		4	7	6		8*	9	10	11				12		3	5											7
1	2*		4	7	6	12	8	9	10	11						3	5											8
1			4	10		7	8			11				6		3	5	2	9									9
1			4	2	6	7	8	9		11						3	5		10									10
1			4	2	6	7	8	9		11						3	5		10									11
1				4	6	7	8	9	10	11						3	5		12	2*								12
1		3	4	6			8		10	11	7						5		9	2								13
1		3	4	6		10	8			11*	7			12			5		9	2								14
1		3	4		6	10	8				7			12			5		9	2	11*							15
1		3	4	6		10	8					7		12		11*	5		9	2								16
1		3	4	6		10	8				2	7				11	5		9									17
1		3	4	6		10	8				2	7		12		11*	5		9									18
1		3	4	6		10	8		11		2	7					5		9									19
1		3	4	6		10	8		11		2	7					5		9									20
1		3	4	6		10	8		11		2	7					5		9									21
1		3	4	6		10	8		11		2	7					5		9									22
	2	3	4	6		10	8		11			7					5		9			1						23
1	2	3	4	6		10	8		11			7					5		9									24
1	2	3	4	6	7	10	8			11							5		9									25
1	2	3	4	6	7	12	8			11						10*	5		9									26
1	2	3	4	6	7		8		10	11							5		9									27
1	2	3	4	6*	7	12	8			11							5		9				10					28
1	2	3	4		7		8			11		6							9				10	5				29
1	2	3	4	6	7	12	8			11									9				10*	5				30
	2	3		4		7	8					11					5		9				10	6	1			31
	2	3		4			8			11	7	10					5		9					6	1			32
	2	3		4			8			11	7	10*					5		9					6	1	12		33
1		3	4	6			8			11						10*	5		12				9	2		7		34
1		3	4	6			8			11						10	5						9	2		7		35
1		3	4	6			8			11*						10	5	2	12				9			7		36
1		3	4	6			8			11						10	5	2	12				9*			7		37
1		3	4	6			8			11						10	5	2*					9			7	12	38
1		3	4	6			8			11						10	5		12				9*	2		7		39
1		3	4	6			8			11						10	5		12				9*	2		7		40
1		3	4	6			8			11						10	5		12				9	2		7*		41
1		3	4	6			8			11						10	5		12				9*	2		7		42
38	19	31	38	36	18	23	40	11	17	31	13	14	4	3	1	19	34	4	24	5	1	1	13	11	3	9	1	
						+					+	+		+					+							+	+	
						4s					1s	2s		5s					8s							1s	1s	

FOOTBALL LEAGUE RECORD

1888 Founder Member of the Football League; 1907–12 Division 2; 1912–14 Division 1; 1914–15 Division 2; 1915–21 Division 1; 1921–26 Division 2; 1926–53 Division 1; 1953–55 Division 2; 1955–57 Division 3(N); 1957–69 Division 2; 1969–80 Division 1; 1980–84 Division 2; 1984– Division 3.

HONOURS

Football League: Division 1 – Champions 1971–72, 1974–75; Runners-up 1895–96, 1929–30, 1935–36; Division 2 – Champions 1911–12, 1914–15, 1968–69; Runners-up 1925–26; Division 3(N) – Champions 1956–57; Runners-up 1955–56. *FA Cup:* Winners 1945–46; Runners-up 1897–98, 1898–99, 1902–03. *Football League Cup:* Semi-final 1967–68. *Texaco Cup:* 1971–72. **European Competitions:** *European Cup:* 1972–73, 1975–76; *UEFA Cup:* 1974–75, 1976–77.

COLOURS

White shirts, blue shorts, white stockings.

Change colours: Blue shirts, white shorts, blue stockings.

DERBY COUNTY

Player and Position	Ht	Wt	Birthplace	Source	Clubs	League	
						App.	Gls
Goalkeepers							
Steve Cherry	5 11	11 0	Nottingham	Apprentice	Derby Co	77	—
					Port Vale (loan)	4	—
Yakka Banovic *	5 10	11 8	Yugoslavia	Heidelberg	Derby Co	35	—
Defenders							
John Barton *	5 10	11 0	Birmingham	Worcester C	Everton	20	—
					Derby Co	69	1
Steve Buckley	5 11	11 12	Brinsley	Burton Alb	Luton T	123	9
					Derby Co	231	13
Kenny Burns	5 10	11 0	Glasgow	Apprentice	Birmingham C	170	45
					Nottingham F	137	13
					Leeds U	56	2
					Derby Co (loan)	7	1
					Derby Co	11	—
Steve Powell	5 10	12 2	Derby	Apprentice	Derby Co	326	19
Brian Attley *	5 9	9 12	Cardiff	Apprentice	Cardiff C	79	1
					Swansea C	89	6
					Derby Co	55	1
					Oxford U (loan)	5	—
John McAlle *	6 0	11 3	Liverpool	Apprentice	Wolverhampton	407	—
					Sheffield U	18	—
					Derby Co	58	1
Roy McFarland†	5 11½	11 4	Liverpool	Amateur	Tranmere R	35	—
					Derby Co	434	44
					Bradford C	40	1
					Derby Co	8	—
Dave Watson	5 11½	11 7	Stapleford		Notts Co	23	1
(Contract cancelled May 1984)					Rotherham U	121	20
					Sunderland	177	27
					Manchester C	146	4
					Werder Bremen	2	—
					Southampton	73	6
					Stoke C	59	5
				Vancouver W	Derby Co	34	1
Richard Pratley	6 2	14 2	Banbury	Banbury U	Derby Co	2	—
					Scunthorpe U (loan)	10	—
Midfield							
Archie Gemmill *	5 6	9 13	Paisley	Drumchapel A	St Mirren	67	9
					Preston NE	99	13
					Derby Co	261	18
					Nottingham F	58	4
					Birmingham C	97	12
				Jacksonville	Wigan Ath	11	—
					Derby Co	63	8
Mark Clifford	5 11	11 0	Derby	Apprentice	Derby Co	—	—
Paul Hooks	5 7	10 8	Wallsend	Apprentice	Notts Co	173	30
					Derby Co	25	3
John Robertson	5 8	10 9	Uddington	Apprentice	Nottingham F	386	61
					Derby Co	31	2
Graham Harbey	5 8	10 8	Chesterfield	Apprentice	Derby Co	19	—
Paul Blades	6 0	10 12	Peterborough	Apprentice	Derby Co	10	—
Sean Lane *	5 8	10 5	Bristol	Apprentice	Hereford U	50	3
					Derby Co	1	—
Steve Devine	5 9	10 7	Strabane	Apprentice	Wolverhampton W	—	—
					Derby Co	10	—
Forwards							
Bob Davison	5 8	11 8	South Shields	Seaham CW	Huddersfield T	2	—
					Halifax T	63	29
					Derby Co	66	22
Kevin Wilson	5 7	10 10	Banbury	Banbury U	Derby Co	109	22
Andy Garner	6 0	12 1	Chesterfield	Apprentice	Derby Co	13	5
Paul Bancroft *	5 10	10 8	Derby	Apprentice	Derby Co	—	—
					Crewe Alex (loan)	21	3

Apprentices: Neil Bailey, Richard Butler, Andrew Irvine, Andrew Roberts.

Division 3 DONCASTER ROVERS

Back row (left to right):
Glyn Snodin
Andy Kowalski
Willie Boyd
Dennis Peacock
John Breckin
Gary Allanson
Centre row:
Steve Lister
Neil Woods
Ernie Moss
Bill Green
Colin Douglas
Billy Russell
Front row:
Alan McIvor
John Buckovina
Ian Snodin
Glenn Humphries
Mark Miller
Dave Bentley (Assistant Manager).

Doncaster Rovers Football Club Ltd.
(Founded 1879)

Belle Vue Ground, Doncaster. Telephone Doncaster (0302) 539441. ***Ground capacity:*** 21,150. ***Record attendance:*** 37,149 v Hull C, Division 3(N), 2 Oct, 1948. ***Record receipts:*** £15,220.66 v Huddersfield T, Division 3, 6 Nov, 1981. ***Pitch measurements:*** 110yd × 77yd.

President: J. C. Morris. ***Vice-President:*** R. Jones.

Chairman: I. M. Jones. ***Vice-Chairman:*** B. E. Boldry.

Directors: A. Phillips, N. Taylor, P. Wetzel, J. J. Burke, G. Smith, T. C. Hamilton.

Manager: Billy Bremner. ***Assistant Manager:*** D. Bentley. ***Secretary:*** L. S. Holloway. ***Commercial Manager:*** G. Haley.

Year Formed: 1879. ***Turned Professional:*** 1885. ***Ltd Co.:*** 1905 and 1920.

Club Nickname: 'Rovers'.

Previous Grounds: 1880-1916, Intake Ground; 1920-22, Benetthorpe Ground; 1922, Low Pasture, Belle Vue.

Managers since 1946: Bill Marsden, Jackie Bestall, Peter Doherty, Jack Hodgson, Syd Bycroft, Jack Crayston, Jack Bestall, Norman Curtis, Danny Malloy, Oscar Hold, Bill Leivers, Keith Kettleborough, George Raynor, Lawrie McMenemy, Maurice Setters, Stan Anderson (16).

Record Victory: 10-0 v Darlington, Division 4, 25 January, 1964.

Record Defeat: 0-12 v Small Heath, Division 2, 11 April, 1903.

Most League Points (2 for a win): 72, Division 3(N), 1946–47.

Most League Points (3 for a win): 85, Division 4, 1983–84.

Most League Goals: 123, Division 3(N), 1946–47.

Highest League Scorer in Season: Clarrie Jordan, 42, Division 3(N), 1946–47.

Most League Goals in Total Aggregate: Tom Keetley, 180, 1923–29.

Most Capped Player: Len Graham, 14, Northern Ireland.

Most League Appearances: Fred Emery, 406, 1925–36.

Record Transfer Fee Received: £70,000 from Preston NE for Mike Elwiss, February 1974, and from Bolton W for Dennis Peacock, March 1980.

Record Transfer Fee Paid: £30,000 to Barnsley for Alan Little, December 1979.

DONCASTER ROVERS 1983–84 LEAGUE RECORD

Match No.	Date	Venue	Opponents	Result	H/T Score	Lg. Pos.	Goalscorers	Atten-dance
1	Aug 27	H	Wrexham	W 3-0	2-0	—	Douglas, Humphries, Moss	2035
2	Sept 3	A	Mansfield T	W 2-1	1-1	1	Moss, I. Snodin	2957
3	7	A	Reading	L 2-3	2-2	—	Miller, Moss	3688
4	11	H	Hereford U	W 3-0	2-0	1	Moss, Douglas, Russell	3532
5	17	A	Hartlepool U	L 0-1	0-0	5		1611
6	24	H	Bury	W 3-1	2-0	3	Moss, Lister, Douglas	2777
7	27	H	York C	D 2-2	0-1	—	Moss, Douglas	4996
8	Oct 1	A	Torquay U	L 1-4	0-2	7	Green	1814
9	8	A	Peterborough U	D 1-1	1-0	7	I. Snodin	4400
10	15	H	Aldershot	W 3-1	1-0	3	Humphries, Harle, Douglas	2299
11	18	A	Chesterfield	D 0-0	0-0	—		6488
12	21	H	Halifax T	W 3-2	3-0	3	G. Snodin 2, Russell	3299
13	29	A	Tranmere R	D 1-1	0-1	3	G. Snodin	2789
14	Nov 1	H	Colchester U	D 3-3	1-2	—	Douglas, Miller, I. Snodin (pen)	3491
15	5	A	Bristol C	W 2-1	1-1	3	Kowalski, Harle	5963
16	12	H	Blackpool	W 2-1	2-0	2	Douglas 2	4604
17	26	H	Chester C	D 0-0	0-0	3		2967
18	Dec 3	A	Swindon T	L 1-2	1-1	5	I. Snodin (pen)	3545
19	18	A	Crewe Alex	D 1-1	0-0	8	Moss	2515
20	26	H	Northampton T	W 1-0	0-0	5	Douglas	3127
21	27	A	Darlington	W 2-1	0-1	3	Mutrie, Moss	2457
22	31	H	Stockport Co	W 2-1	1-0	2	Moss 2	3736
23	Jan 2	A	Rochdale	D 3-3	1-0	2	Higgins (og), Douglas, Moss	1978
24	7	H	Mansfield T	W 3-1	1-0	2	Russell, Miller, G. Snodin	3804
25	14	A	Wrexham	W 2-1	1-1	2	G. Snodin, Lister	2266
26	28	A	Hereford U	W 3-0	2-0	2	Harle, Miller, Russell	2540
27	Feb 4	H	Torquay U	D 1-1	1-1	2	G. Snodin (pen)	3727
28	11	A	Bury	W 3-2	2-0	2	Harle, Moss, G. Snodin	2400
29	14	A	Colchester U	D 1-1	0-1	—	G. Snodin	2821
30	18	H	Tranmere R	D 1-1	0-0	2	Harle	3781
31	25	A	Halifax T	W 2-1	2-1	2	Woods, I. Snodin	2408
32	Mar 3	H	Chesterfield	W 2-1	0-0	2	Douglas, Yates	4162
33	6	H	Bristol C	W 1-0	1-0	—	Douglas	4954
34	10	A	Blackpool	L 1-3	0-2	2	Russell	6062
35	17	H	Peterborough U	D 1-1	0-1	2	Douglas	3672
36	24	A	Aldershot	L 1-2	1-2	2	Dobbin (pen)	3636
37	Apr 8	A	York C	D 1-1	1-1	3	G. Snodin	11,297
38	14	H	Swindon T	W 3-0	1-0	3	G. Snodin, I. Snodin (pen), Russell	3804
39	21	A	Northampton T	W 4-1	3-1	3	Harle, G. Snodin, Dobbin, Douglas	1912
40	24	H	Darlington	W 3-2	1-2	—	I. Snodin (pen), G. Snodin 2	4741
41	28	A	Chester C	L 0-1	0-1	2		1549
42	May 1	H	Reading	L 2-3	1-2	—	Brown, Douglas	4972
43	5	H	Rochdale	W 3-0	2-0	2	I. Snodin, Brown, Moss	3396
44	7	A	Stockport Co	W 2-0	1-0	2	I. Snodin, Moss	2993
45	12	H	Crewe Alex	W 1-0	0-0	2	Moss	3879
46	15	H	Hartlepool U	L 0-1	0-0	—		3770

Final League Position: 2nd

GOALSCORERS

League (82): Douglas 15, Moss 15, G. Snodin 13 (1 pen), I. Snodin 9 (4 pens), Harle 6, Russell 6, Miller 4, Brown 2, Dobbin 2 (1 pen), Humphries 2, Lister 2, Green 1, Kowalski 1, Mutrie 1, Woods 1, Yates 1, own goal 1.
Milk Cup (6): Douglas 2, Moss 2, Humphries 1, I. Snodin 1 (pen).
FA Cup (0).

Milk Cup	First Round	Scunthorpe U (a)	1-1
		(h)	3-0
	Second Round	Fulham (h)	1-3
		(a)	1-3
FA Cup	First Round	Mansfield T (a)	0-3

Peacock	Russell	Breckin	Snodin, I	Lister	Humphries	Miller	Moss	Douglas	Kowalski	Snodin, G	Woods	Green	Bukovina	Harle	Boyd	Tomlinson	Allanson	Yates	Mutrie	Philliben	Brown	Dobbin	Match No.
1	2	3	4	5	6	7	8	9*	10	11	12												1
1	2	3	4	11	6	7	8	9	10			5											2
1	2	3	4	11*	6	7	8	9	10	12		5											3
1	2	3	4	12	6	7	8	9	10	11*		5											4
1	2	3	4	11	6	7	8		10	12		5	9*										5
1	2		4	11	6	7	8	9	10	3		5											6
1	2		4	11	6	7	8	9	10	3		5											7
1	2		4	11	6	7	8*		10	3	12	5		9									8
	2	3	4	11	6		8	9		10		5		7	1								9
	2	3	4	11	6	12	8	9		10		5*		7	1								10
	2	3	4	11	6	12	8	9	5	10				7*	1								11
	2	3	4	5	6	7*	8	9	10	11				12	1								12
	2	3	4	5	6	12	8	9	10	11				7*	1								13
	2	3	4	5	6	7	8	9	10	11					1								14
	2		4	5	6	7	8	9	10	11				3	1								15
	2		4	5	6	7	8	9	10	11				3*	1	12							16
1	2	3	4	5	6		8	9	10	11				7*			12						17
1	2	3	4	5	6	12	8	9	10							7	11*						18
1	2			5	6		8	9	10	11				4				3	7				19
1	2			5	6	12	8	9	10	11				4*				3	7				20
1	2		4	5	6	12	8	9	10	11								3*	7				21
1	2		4	5	6	7	8	9		11								3	10				22
1	2		4	5	6	7	8	9		11								3	10				23
1	2		4	5	6	7	8	9	10	11								3					24
1	2		4	5	6	7		9		11				10				3	8				25
1	2	12		5	6	7	8	9*	10	11				4				3					26
1	2			5	6	7	8	9	10	11				4				3					27
1	2		7	5	6		8	9	10	11				4				3					28
1	2		4	5	6		8	9	10	11				7				3					29
1	2		4	5	6	12	8	9	10*	11				7				3					30
1	2		4	5	6		8	9		11	10			7				3					31
1		2	4		6	12	8	9		11	10*	5		7				3					32
1		3	4		6	7*	8	9	10	11	12			5				2					33
1	2	7*	4		6		8	9	10	11	12			5				3					34
1	2		4		6	7	8	9		11	10*	12		5						3			35
1	2	6				7	8	9						4				3		5	10	11	36
1	2				5		8	9	10	11								3		6	7	4	37
1	2		4		5		12	9		11				7*				3		6	8	10	38
1	2		4		5			9		11				7				3		6	8	10	39
1	2		4		5		8	9		11				7				3		6		10	40
1	2		4		5		12	9		11				7				3*		6	8	10	41
1	2		4		5		12	9	7*	11								3		6	8	10	42
1	2*		4			12	8	9	5	11								3		6	7	10	43
1			4		2		8	9	5	11								3		6	7	10	44
1					2		8	9	5*	11				4		12		3		6	7	10	45
1			4		2		8	9		11				5		7		3		6		10	46
38	41	17	39	30	44	21	41	44	32	41	3	10	1	28	8	2	1	27	6	12	9	11	
		+ 1s		+ 1s		+ 9s	+ 3s			+ 2s	+ 4s	+ 1s		+ 1s		+ 2s	+ 1s						

FOOTBALL LEAGUE RECORD 1901 Elected to Division 2; 1903 Failed re-election; 1904 Re-elected; 1905 Failed re-election; 1923 Re-elected to Division 3(N); 1935–37 Division 2; 1937–47 Division 3(N); 1947–48 Division 2; 1948–50 Division 3(N); 1950–58 Division 2; 1958–59 Division 3; 1959–66 Division 4; 1966–67 Division 3; 1967–69 Division 4; 1969–71 Division 3; 1971–81 Division 4; 1981–83 Division 3; 1983–84 Division 4; 1984– Division 3.

HONOURS

Football League: Division 2 best season: 7th, 1901–02; Division 3(N) Champions 1934–35, 1946–47, 1949–50; Runners-up 1937–38; 1938–39; Division 4 – Champions 1965–66, 1968–69; Runners-up 1983–84. Promoted 1980–81 (3rd). *FA Cup* best season: 5th rd, 1951–52, 1953–54, 1954–55, 1955–56. *Football League Cup* best season: 5th rd, 1975–76.

COLOURS Red and white shirts, white shorts and stockings.
Change colours: Green and white shirts, green shorts, red stockings.

DONCASTER ROVERS

Player and Position	Ht	Wt	Birthplace	Source	Clubs	League App.	League Gls
Goalkeepers							
Dennis Peacock	6 2	14 1	Lincoln	Apprentice	Nottingham F	22	—
					Walsall (loan)	10	—
					Doncaster R	199	—
					Bolton W	16	—
					Doncaster R	77	—
Willie Boyd	5 10	11 4	Bellshill	Apprentice	Hull C	—	—
(Contract cancelled)					Doncaster R (loan)	—	—
					Doncaster R	104	—
Paul Gregory	5 10	11 7	Sheffield	Apprentice	Chesterfield	23	—
					Doncaster R	—	—
Defenders							
Bill Green	6 3	12 8	Newcastle	Local	Hartlepool U	131	9
					Carlisle U	119	4
					West Ham U	35	1
					Peterborough U	30	—
					Chesterfield	160	5
					Doncaster R	11	1
Glenn Humphries	6 0	12 0	Hull	Apprentice	Doncaster R	99	7
John Philliben	5 10	11 0	Stirling	Gairdoch U	Stirling A	109	1
					Doncaster R	12	—
Billy Russell	5 10	11 4	Glasgow	Apprentice	Everton	—	—
					Celtic	—	—
					Doncaster R	206	15
Steve Yates	6 0	13 3	Burton	Apprentice	Leicester C	19	—
					Southend U	224	8
					Doncaster R	27	1
John Breckin*	5 9½	11 9	Sheffield	Apprentice	Rotherham U	409	8
					Darlington (loan)	4	—
					Bury	17	—
					Doncaster R	18	—
Midfield							
Ian Snodin	5 7	8 11½	Rotherham	Apprentice	Doncaster R	147	17
Steve Lister	6 1	11 0	Doncaster	Apprentice	Doncaster R	201	28
Andy Kowalski	5 10	11 0	Mansfield	Worksop T	Chesterfield	365	30
					Doncaster R	32	1
Neil Woods	5 11	11 11	York	Apprentice	Doncaster R	11	1
David Harle	5 9	10 7	Denaby	Apprentice	Doncaster R	61	3
					Exeter C	43	6
					Doncaster R	29	6
Ashley Tomlinson†	6 2	12 10	Doncaster	Local	Doncaster R	4	—
Gary Allanson	5 10	11 4	Hull	Apprentice	Doncaster R	13	—
(Contract cancelled Jan 1984)							
Jim Dobbin	5 8	10 7	Dunfermline	Whitburn BC	Celtic	2	—
					Motherwell (loan)	2	—
					Doncaster R	11	2
Forwards							
Mark Miller*	5 8	10 10	Newcastle	Apprentice	Newcastle U	—	—
				Whitley Bay	Gillingham	9	1
				Whitley Bay	Doncaster R	30	4
Ernie Moss*	6 1½	13 2	Chesterfield	Chesterfield W	Chesterfield	271	94
					Peterborough U	35	9
					Mansfield T	57	21
					Chesterfield	107	33
					Port Vale	74	23
					Lincoln C	11	2
					Doncaster R	44	15
Colin Douglas	6 1	11 0	Hurlford		Celtic	—	—
					Doncaster R	124	25
Glynn Snodin	5 6	9 5	Rotherham	Apprentice	Doncaster R	266	43
John Bukovina	5 6½	10 8	Barnsley	Local	Barnsley	—	—
(Contract cancelled Nov 1983)					Doncaster R	1	—
Alan Brown	5 11½	11 2	Easington	Apprentice	Sunderland	113	21
					Newcastle U (loan)	5	3
					Shrewsbury T	65	15
					Doncaster R	9	2

Apprentice: Matthew Burleigh.

EVERTON

Back row (left to right):
Kevin Ratcliffe
Mark Higgins
Neville Southall
Jim Arnold
Derek Mountfield
Centre row:
Colin Harvey (Reserve Team Coach)
Peter Reid
Gary Stevens
David Johnson
Graeme Sharp
Alan Irvine
Alan Harper
John Clinkard (Physiotherapist)
Mick Heaton (First Team Coach)
Front row:
Trevor Steven
Andy King
Kevin Sheedy
Howard Kendall (Manager)
John Bailey
Adrian Heath, Kevin Richardson.

Goodison Park, Liverpool L4 4EL. Telephone 051-521 2020. ***Match ticket information:*** 051-523 6642 (24 hr service). ***Ground capacity:*** 53,091 (25,000 seats). ***Record attendance:*** 78,299 v Liverpool, Division 1, 18 Sept, 1948. ***Record receipts:*** £174,945, Liverpool v Manchester U, FA Cup semi-final replay, 4 April, 1979. ***Pitch measurements:*** 112yd×78yd.

Chairman: P. D. Carter CBE. ***Vice-Chairman:*** T. H. W. Scott.

Directors: A. W. Waterworth, G. A. Watts, K. M. Tamlin, J. Search, D. A. B. Newton.

Manager: Howard Kendall. ***Coaches:*** M. Heaton, C. Harvey. ***Secretary:*** Jim Greenwood. ***Commercial Manager:*** R. Williams.

Year Formed: 1878. ***Turned Professional:*** 1885. ***Ltd Co.:*** 1892.

Former Grounds: 1878, Stanley Park; 1882, Priory Road; 1884, Anfield Road; 1892, Goodison Park.

Managers since 1946: Theo Kelly, Cliff Britton, Ian Buchan, John Carey, Harry Catterick, Billy Bingham, Gordon Lee (7).

Record Victory: 11-2 v Derby Co, FA Cup 1st rd, 1889–90.

Record Defeat: 4-10 v Tottenham H, Division 1, 11 October, 1958.

Most League Points (2 for a win): 66, Division 1, 1969–70.

Most League Points (3 for a win): 64, Division 1, 1981–82 and 1982–83.

Most League Goals: 121, Division 2, 1930–31.

Highest League Scorer in Season: William Ralph 'Dixie' Dean, 60, Division 1, 1927–28 (All-time League record).

Most League Goals in Total Aggregate: William Ralph 'Dixie' Dean, 349, 1925–37.

Most Capped Player: Alan Ball, 39 (72), England.

Most League Appearances: Ted Sagar, 465, 1929–53.

Record Transfer Fee Received: £450,000 from Manchester U for John Gidman, August 1981.

Record Transfer Fee Paid: £700,000 to Stoke C for Adrian Heath, January 1982.

EVERTON 1983–84 LEAGUE RECORD

Match No.	Date	Venue	Opponents	Result	H/T Score	Lg. Pos.	Goalscorers	Atten-dance
1	Aug 27	H	Stoke C	W 1-0	1-0	—	Sharp	22,658
2	29	H	West Ham U	L 0-1	0-0	—		20,375
3	Sept 3	A	Coventry C	D 1-1	1-1	12	Sheedy	12,532
4	6	A	Ipswich T	L 0-3	0-0	—		16,543
5	10	H	WBA	D 0-0	0-0	18		15,548
6	17	A	Tottenham H	W 2-1	2-0	15	Reid, Sheedy	29,125
7	24	H	Birmingham C	D 1-1	0-1	14	Sharp (pen)	15,253
8	Oct 1	A	Notts Co	W 1-0	1-0	13	Reid	7949
9	15	H	Luton T	L 0-1	0-0	15		14,325
10	22	H	Watford	W 1-0	1-0	13	Johnson	13,571
11	29	A	Leicester C	L 0-2	0-2	15		10,953
12	Nov 6	A	Liverpool	L 0-3	0-1	17		40,875
13	12	H	Nottingham F	W 1-0	1-0	16	Heath	17,546
14	19	A	Arsenal	L 1-2	1-2	17	King (pen)	24,330
15	26	H	Norwich C	L 0-2	0-0	17		14,106
16	Dec 3	A	Manchester U	W 1-0	0-0	16	Sheedy	43,664
17	10	H	Aston Villa	D 1-1	0-0	14	Gray	15,810
18	17	A	QPR	L 0-2	0-1	16		11,608
19	26	H	Sunderland	D 0-0	0-0	16		18,683
20	27	A	Wolverhampton W	L 0-3	0-1	16		12,761
21	31	H	Coventry C	D 0-0	0-0	16		13,659
22	Jan 2	A	Birmingham C	W 2-0	0-0	16	Stevens, King	10,004
23	14	A	Stoke C	D 1-1	0-0	18	Heath	7935
24	21	H	Tottenham H	W 2-1	1-0	14	Heath 2	18,003
25	Feb 4	H	Notts Co	W 4-1	3-1	14	Heath 3, Sheedy (pen)	13,016
26	11	A	WBA	D 1-1	0-0	13	Mountfield	10,313
27	25	A	Watford	D 4-4	0-1	14	Sharp 2, Gray, Heath	16,982
28	Mar 3	H	Liverpool	D 1-1	0-1	15	Harper	51,245
29	13	A	Nottingham F	L 0-1	0-0	—		13,647
30	17	H	Ipswich T	W 1-0	1-0	14	Mountfield	18,013
31	20	H	Leicester C	D 1-1	1-0	—	Richardson	15,142
32	31	H	Southampton	W 1-0	1-0	13	Gray	20,244
33	Apr 7	A	Luton T	W 3-0	0-0	11	Mountfield, Heath 2 (1 pen)	9224
34	9	H	Arsenal	D 0-0	0-0	—		21,174
35	17	A	Southampton	L 1-3	0-0	—	Richardson	16,978
36	21	A	Sunderland	L 1-2	1-1	14	Heath	15,876
37	23	H	Wolverhampton W	W 2-0	1-0	—	Gray, Steven	17,185
38	28	A	Norwich C	D 1-1	1-0	11	Gray	13,624
39	May 5	H	Manchester U	D 1-1	0-0	11	Wakenshaw	28,817
40	7	A	Aston Villa	W 2-0	0-0	10	Richardson, Sharp	16,792
41	12	H	QPR	W 3-1	1-0	10	Heath, Sharp 2	20,679
42	14	A	West Ham U	W 1-0	1-0	—	Richardson	25,452

Final League Position: 7th

GOALSCORERS

League (44): Heath 12 (1 pen), Sharp 7 (1 pen), Gray 5, Richardson 4, Sheedy 4 (1 pen), Mountfield 3, King 2 (1 pen), Reid 2, Harper 1, Johnson 1, Steven 1, Stevens 1, Wakenshaw 1.
Milk Cup (16): Heath 4, Sheedy 4, Sharp 3, Richardson 2, King 1, Reid 1, Steven 1.
FA Cup (13): Gray 3, Heath 2, Irvine 2, Sheedy 2, Reid 1, Richardson 1, Sharp 1, own goal 1.

Milk Cup			
	Second Round	Chesterfield (a)	1-0
		(h)	2-2
	Third Round	Coventry C (h)	2-1
	Fourth Round	West Ham U (a)	2-2
		(h)	2-0
	Fifth Round	Oxford U (a)	1-1
		(h)	4-1
	Semi-final	Aston Villa (h)	2-0
		(a)	0-1
	Final	Liverpool	0-0 (at Wembley)
	Final replay		0-1 (at Maine Rd)

FA Cup			
	Third Round	Stoke C (a)	2-0
	Fourth Round	Gillingham (h)	0-0
		(a)	0-0
		(a)	3-0
	Fifth Round	Shrewsbury T (h)	3-0
	Sixth Round	Notts Co (a)	2-1
	Semi-final	Southampton	1-0 (at Highbury)
	Final	Watford	2-0 (at Wembley)

Arnold	Harper	Bailey	Mountfield	Higgins	Richardson	Steven	Heath	Sharp	King	Sheedy	Johnson	Ratcliffe	Reid	Curran	Southall	Irvine	Gray	Stevens	Hughes	Rimmer	Wakenshaw	Bishop	*Match No.*
1	2	3	4	5	6	7	8	9	10	11													1
1	2	3	4	5	6*	7	8	9	10	11	12												2
1	2	3		5	6	7	8*	9	10	11	12	4											3
1	2	3*		5	6	8		9		11	10	4	12	7									4
1	2	3		5	12	6	8	9		11	10	4		7*									5
1	2	3		5	12	7	8	9		11	10	4	6*										6
1	2	3		5		7*	8	9	12	11	10	4	6										7
	2	3		5		7	8	9		11		4	6		1	10							8
	2	3		5		7	8	9	10	11		4	6		1								9
	2	3		5	6	7*		9	10	11	8	4			1	12							10
	2	3		5	6	7	8	9	10	11*		4			1	12							11
	2	3		5		6	8	9	10	11		4			1	7							12
	2	3		5			8		10	11		4	6		1	7	9						13
	2	3	5				8		10	11		4	6		1	7	9						14
	2	3	5				8*		10	11		4	6		1	7	9	12					15
			4	5				9	8	11		3	6		1	7	10	2					16
	12	3	5				8		10*	11		4	6		1	7	9	2					17
	3		5				8		10	11	9	4	6		1	7		2					18
	3		5				8			11	9	4	6		1	7	10	2					19
			5		8	12				11*		4	6		1	7	9	2	3	10			20
		3	5		12		8*		10	11		4	6		1	7	9	2					21
		3	5				8		10	11		4	6		1	7	9	2					22
		3	5		2		8	9		11		4	6		1	7	10						23
	3		5		10		8	9		11		4	6		1	7		2					24
		3	5		10		8			11		4	6		1	7	9	2					25
		3	5		10		8			11		4	6		1	7	9	2					26
		3	5				8	9		11		4	6		1	7	10	2					27
	12	3	5			7*	8	9		11		4	6		1		10	2					28
	11	3	5		8			9				4	6		1	7	10	2					29
	3		5		11	12	8	9*				4	6		1	7	10	2					30
		3	5		11	7	8		10			4	6		1		9	2					31
	7*	3	5		11	12	8	9				4	6		1		10	2					32
	4	3	5		11	10	8	9					6	7	1			2					33
		3	5		11	12	8	9*				4	6	7	1		10	2					34
	3		5		11	10	8					4	6	7	1		9	2					35
	12	3	5		11	10	8	9				4	6*	7	1			2					36
		3	5		11	10	8					4	6	7	1		9	2					37
		3	5		11	10	8	12				4	6	7*	1		9	2					38
	4	3	5		11	10		9	8				6		1			2			7*	12	39
		3	5		11	10	8	9	7			4	6		1			2					40
	3		5		11	7	8	9				4	6		1		10	2					41
	3		5		11	10	8	9	7			4	6		1			2					42
7	26	33	31	14	25	23	36	27	19	28	7	38	34	8	35	19	23	26	1	1	1	0	
	+ 3s				+ 3s	+ 4s		+ 1s	+ 1s		+ 2s		+ 1s			+ 2s		+ 1s				+ 1s	

FOOTBALL LEAGUE RECORD

1888 Founder Member of the Football League; 1930–31 Division 2; 1931–51 Division 1; 1951–54 Division 2; 1954– Division 1.

HONOURS

Football League: Division 1 – Champions 1890–91, 1914–15, 1927–28, 1931–32, 1938–39, 1962–63, 1969–70; Runners-up 1889–90, 1894–95, 1901–02, 1904–05, 1908–09, 1911–12; Division 2 Champions 1930–31; Runners-up 1953–54. *FA Cup:* Winners 1906, 1933, 1966, 1984; Runners-up 1893, 1897, 1907, 1968. *Football League Cup:* Runners-up 1976–77, 1983–84. **European Competitions:** *European Cup:* 1963–64, 1970–71; *European Cup-Winners' Cup:* 1966–67. *European Fairs Cup:* 1962–63, 1964–65, 1965–66. *UEFA Cup:* 1975–76, 1978–79, 1979–80.

COLOURS

Royal blue shirts with shadow stripe and white trim, white shorts, blue and white hooped stockings.
Change colours: All Silver Grey

EVERTON

Player and Position	*Ht*	*Wt*	*Birthplace*	*Source*	*Clubs*	*League*	
						App.	*Gls*
Goalkeepers							
Jim Arnold	6 1	11 6	Stafford	Stafford R	Blackburn R	58	—
					Everton	48	—
					Preston NE (loan)	6	—
Neville Southall	6 1	12 1	Llandudno	Winsford	Bury	39	—
					Everton	78	—
					Port Vale (loan)	9	—
Defenders							
John Bailey	5 8	11 3	Liverpool	Apprentice	Blackburn R	120	1
					Everton	155	3
Alan Harper	5 8	10 9	Liverpool	Apprentice	Liverpool	—	—
					Everton	29	1
Mark Higgins	6 1	13 5	Buxton	Apprentice	Everton	152	6
Darren Hughes	5 11	10 11½	Prescot	Apprentice	Everton	1	—
Ian Marshall	6 1	12 12	Liverpool	Apprentice	Everton	—	—
Derek Mountfield	6 1	12 7	Liverpool	Apprentice	Tranmere R	26	1
					Everton	32	3
Kevin Ratcliffe	5 11	12 7	Mancot	Apprentice	Everton	115	1
Gary Stevens	5 11	10 11	Barrow	Apprentice	Everton	74	2
Steve Bateman*	5 10	10 1	Berkhamsted	Apprentice	Everton	—	—
Midfield							
Ian Bishop	5 9½	10 6	Liverpool	Apprentice	Everton	1	—
					Crewe Alex (loan)	4	—
Adrian Heath	5 6	10 1	Stoke	Apprentice	Stoke C	95	16
					Everton	96	28
Peter Reid	5 8	10 7	Huyton	Apprentice	Bolton W	225	23
					Everton	42	2
Kevin Richardson	5 7	10 2	Newcastle	Apprentice	Everton	75	9
Kevin Sheedy	5 9	10 11	Builth Wells	Apprentice	Hereford U	51	4
					Liverpool	3	—
					Everton	68	15
Trevor Steven	5 8½	10 9	Berwick	Apprentice	Burnley	76	11
					Everton	27	1
Andy Higginbottom*	5 10	11 0	Chesterfield	Apprentice	Chesterfield	3	—
					Everton	—	—
Andy King*	5 9	10 10	Luton	Apprentice	Luton T	33	9
					Everton	151	38
					QPR	30	9
					WBA	25	4
					Everton	44	11
Jimmy Coyle*	5 7	9 7	Liverpool	Apprentice	Everton	—	—
John Morrissey	5 5	9 11	Liverpool	Apprentice	Everton	—	—
Forwards							
Terry Curran	5 10	12 4	Kinsley	Kinsley	Doncaster R	68	11
					Nottingham F	48	12
					Bury (loan)	2	—
					Derby Co	26	2
					Southampton	26	—
					Sheffield W	125	35
					Sheffield U	33	3
					Everton (loan)	7	1
					Everton	8	—
Andy Gray	5 11	11 10	Glasgow	Clydebank S	Dundee U	62	36
					Aston Villa	113	54
					Wolverhampton W	133	38
					Everton	23	5
Alan Irvine	5 8	11 4	Glasgow	Glasgow BC	Queen's Park	88	9
					Everton	60	4
Ian Macowat	5 9½	11 10	Oxford	Apprentice	Everton	—	—
Stuart Rimmer	5 7	9 4	Southport	Apprentice	Everton	3	—
Graeme Sharp	6 1	11 8	Glasgow	Eastercraigs	Dumbarton	40	17
					Everton	104	37
Robbie Wakenshaw	5 10	11 10	Northumberland	Apprentice	Everton	1	1

Apprentices: Darren Oldroyd, Neill Rimmer, Derek Walsh.
Also retained: Jason Danskin†.

Division 4 EXETER CITY

Back row (left to right):
Martyn Rogers
Ray Pratt
Nick Marker
Graham Kirkup
Frank Howarth
Tony Kellow
Centre row:
Martin Ling
Darren Clifford
Squson Burgher
Len Bond
Leon Smith
Michael Lane
Adrian Robson
Malcolm Musgrove (Coach)
Front row:
Dick Forbes
Tony Dennis
David Harle
Gerry Francis (Player Manager)
Keith Viney
Peter Rogers
Steve Neville.

St James Park, Exeter EX4 6PX. Telephone Exeter (0392) 54073. ***Ground capacity:*** 17,086. ***Record attendance:*** 20,984 v Sunderland, FA Cup 6th rd replay, 4 March, 1931. ***Record receipts:*** £32,007 v Newcastle U, FA Cup 5th rd replay, 18 Feb, 1981. ***Pitch measurements:*** 114yd × 73yd.

President: F. E. J. Dart. ***Chairman:*** W. C. Hill. ***Directors:*** F. E. J. Dart, G. Vece, I. Doble, P. Read, B. Snell, A. Minter, R. Williams.

Manager: Jim Iley. ***Coach:*** M. Musgrove. ***Football Secretary:*** Chris Davey.

Commercial Manager: E. R. Ellis. ***Financial Controller:*** Carolyn Reevy.

Year Formed: 1904. ***Turned Professional:*** 1908. ***Ltd Co.:*** 1908.

Club Nickname: 'The Grecians'.

Managers since 1946: George Roughton, Norman Kirkman, Norman Dodgin, Bill Thompson, Frank Broome, Glen Wilson, Cyril Spiers, Jack Edwards, Ellis Stuttard, Jock Basford, Frank Broome, John Newman, Bobby Saxton, Gerry Francis (14).

Record Victory: 8-1 v Coventry C, Division 3(S), 4 December, 1926 and v Aldershot, Division 3(S), 4 May, 1935.

Record Defeat: 0-9 v Notts Co, Division 3(S), 16 October, 1948 and v Northampton T, Division 3(S), 12 April, 1958.

Most League Points (2 for a win): 62, Division 4, 1976–77.

Most League Points (3 for a win): 57, Division 3, 1981–82.

Most League Goals: 88, Division 3(S), 1932–33.

Highest League Scorer in Season: Fred Whitlow, 34, Division 3(S), 1932–33.

Most League Goals in Total Aggregate: Alan Banks, 105, 1963–66 and 1967–73.

Most Capped Player: Dermot Curtis, 1 (17), Eire.

Most League Appearances: Arnold Mitchell, 495, 1952–66.

Record Transfer Fee Received: £105,000 from Blackpool for Tony Kellow, November 1978.

Record Transfer Fee Paid: £65,000 to Blackpool for Tony Kellow, March 1980.

EXETER CITY 1983–84 LEAGUE RECORD

Match No.	Date	Venue	Opponents	Result	H/T Score	Lg. Pos.	Goalscorers	Attendance
1	Aug 27	H	Walsall	L 0-1	0-1	—		4742
2	Sept 3	A	Scunthorpe U	L 1-3	0-1	20	McEwan (pen)	2768
3	6	A	Wigan Ath	D 1-1	0-1	—	McEwan	2569
4	10	H	Rotherham U	L 0-1	0-1	22		3193
5	17	A	Bristol R	L 0-2	0-1	23		4813
6	24	H	Wimbledon	L 0-3	0-1	24		3046
7	28	H	Lincoln C	L 0-3	0-0	—		2775
8	Oct 1	A	Bradford C	W 3-1	2-1	23	McEwan, Rogers 2	2505
9	8	H	Bolton W	D 2-2	0-1	24	McEwan 2 (1 pen)	3478
10	15	A	Southend U	W 3-0	1-0	20	Rogers, Francis, Pratt	2342
11	18	A	Gillingham	L 1-3	1-2	—	Rogers	4013
12	22	H	Newport Co	L 1-2	1-0	22	Kirkup	3970
13	29	A	Orient	D 2-2	1-1	22	Neville, Pratt	3190
14	Nov 2	H	Burnley	D 1-1	1-1	—	McEwan (pen)	3714
15	5	H	Port Vale	D 1-1	1-1	21	Francis	3301
16	12	A	Sheffield U	D 2-2	0-1	22	Rogers, Neville	10,334
17	26	A	Preston NE	L 1-2	1-1	22	Neville	3373
18	Dec 3	H	Hull C	W 2-1	0-0	20	Atkinson, Pratt	3099
19	17	H	Millwall	W 3-2	2-0	18	Pratt 2, Neville	2859
20	26	A	Plymouth Arg	D 2-2	0-1	20	Neville, Pratt	10,387
21	27	H	Brentford	L 1-2	0-0	20	Pratt	4252
22	31	A	Bournemouth	L 1-3	1-3	22	McEwan	5133
23	Jan 2	H	Oxford U	W 3-1	0-0	19	McEwan, O'Connor, Neville	4527
24	14	A	Walsall	L 1-4	1-1	20	Harrower	5028
25	21	H	Bristol R	L 1-2	1-1	22	Pratt	5310
26	Feb 3	H	Bradford C	L 0–2	0-0	22		3105
27	11	A	Wimbledon	L 1-2	1-0	22	Smith (og)	3013
28	14	A	Burnley	L 0-4	0-1	—		5951
29	18	H	Orient	L 3-4	1-1	24	Pratt 2, McEwan (pen)	2347
30	25	A	Newport Co	L 0-1	0-1	24		2465
31	Mar 3	H	Gillingham	D 0-0	0-0	24		2801
32	5	A	Port Vale	D 2-2	1-1	—	Pratt, Neville	4338
33	10	H	Sheffield U	L 1-2	0-0	24	Pratt	3274
34	17	A	Bolton W	L 0-1	0-0	24		5161
35	23	H	Southend U	D 3-3	1-0	24	Pratt 2, Neville	1782
36	31	A	Lincoln C	D 1-1	0-0	24	Neville	1498
37	Apr 7	H	Wigan Ath	D 1-1	0-1	24	Sims	2412
38	11	H	Scunthorpe U	D 1-1	0-1	—	Francis	2003
39	14	A	Hull C	L 0-1	0-0	24		8238
40	20	A	Brentford	L 0-3	0-1	24		5620
41	21	H	Plymouth Arg	D 1-1	1-0	24	Pratt	6870
42	28	H	Preston NE	W 2-1	1-0	24	Pratt (pen), Sims	2005
43	May 1	A	Rotherham U	L 0-1	0-1	—		3636
44	5	A	Oxford U	D 1-1	0-1	24	Sims	8056
45	7	H	Bournemouth	L 0-2	0-0	24		2790
46	12	A	Millwall	L 0-3	0-2	24		2898

Final League Position: 24th

GOALSCORERS

League (50): Pratt 16 (1 pen), McEwan 9 (4 pens), Neville 9, Rogers 5, Francis 3, Sims 3, Atkinson 1, Harrower 1, Kirkup 1, O'Connor 1, own goal 1.
Milk Cup (3): Kellow 1, McEwan 1, Rogers 1.
FA Cup (2): Neville 1, O'Connor 1.

Milk Cup	First Round	Cardiff C (h)	2-3
		(a)	1-2
FA Cup	First Round	Maidstone (h)	1-1
		(a)	1-2

Bond	Kirkup	Viney	Evans	Harle	McEwan	Neville	Rogers	Kellow	Francis	Ling	Dennis	Lane	Pratt	Howarth	Marker	Auguste	Hicks	Taylor	O'Connor	Musker	Atkinson	Webster	Harrower	McDonough	Sims	Crabtree	*Match No.*
1	2	3	4	5	6	7	8	9	10	11*	12																1
1		3*	4	5	6	7	8	9	10	11		2	12														2
1	2	3	4	5	6	7	8*	9	10	12	11																3
1	2	3	4	5	6	7		9	10	12	11		8*														4
1		3		5	6	10			8*	11	7		12	2	4	9											5
1		3		8	6	7		9		11				2	4*	12	5	10									6
1		3			6	7	8	12	10	4*					2	9	5	11									7
1	2	3			6	12	8	9	10	4				7	5	11*											8
1	2	3			6	12	8	9	10	7					5	11			4								9
1		3			6	12	8		10*				9	2	5			11	4	7							10
1		3			6		8		10				9	2	5			11	4	7							11
1	2	3			6		8		10				9		5	12		11*	4	7							12
1	2	3			6	10							9		5	11			4	7	8						13
1	2	3			6	10	8						12		5	9*		11	4	7							14
1	2	3			6	11	8		10				9*		5	12			4	7							15
1	2	3			6	7	8		10							9		11	4			5					16
1	2	3			6	7	8		10				12					11*	4		9	5					17
1	2	3				7	8		10				9	11*	12				4		6	5					18
1	2	3			6	7	8		10*	12			9		11				4			5					19
1	2	3			6	7	8			10			9	12	11*				4			5					20
1	2	3			6	7	8			10			9						4		11	5					21
1	2	3			6	7	8		10*				9				5		4		11		12				22
1	2	3			6	7	8			11*			9						4		5		10				23
1	2				6	7	8			11*			9	12					4		3	5	10				24
1	2				6	7				11			9	12	10*				4		3	5		8			25
1	2	3			6	7				11*			9		12				4		8	5		10			26
1	2	3			6	7				11			12		9				4		8	5*		10			27
1	2	3			6	7				11			12		10*				4		9	5		8			28
1	2	3			6	7				11			9		12				4		10	5*		8			29
1		3				7	8		10				11		2				4		6	5			9		30
1		3				7	8		10				11		2				4		6	5			9		31
1		3				7	8		10				9		2				4		6	5	11*		12		32
1	2	3				7	8		10				9						4		6	5		11			33
1	2	3				7	8		10	12			9						4		6	5		11*			34
1		3				7			10	8			9		2				4		6	5		11			35
1	2	3				7			10	8			9						4		6	5		11*	12		36
1	2	3				7			10	8			9*						4		6	5		12	11		37
1	2	3				7			10										4		6	5	11	9	8		38
1	2	3				7			10						5				4		6		11	9	8		39
1	2	3				7*			10						9				4		6	5	12	11	8		40
	2	3								7*			9	12	6				4			5	10	11	8	1	41
1	2	3				7				11*			9	12	5				4		6		10		8		42
1	2	3				7				11			9		5				4		6		10		8		43
1	2					7				12			9		5				4		6	3	10*	11	8		44
1	2					7				11*			9		5				4		6	3	12	10	8		45
1	2	3				7				12			9		6				4		10	5*	11		8		46
45	36	42	4	6	28	40	25	7	28	23	3	1	30	6	28	7	3	8	38	6	28	26	10	15	12	1	
						+ 3s		+ 1s		+ 6s	+ 1s		+ 6s	+ 5s	+ 3s	+ 3s							+ 3s	+ 1s	+ 2s		

FOOTBALL LEAGUE RECORD

1920 Elected Division 3; 1921–1958 Division 3(S); 1958–64 Division 4; 1964–66 Division 3; 1966–67 Division 4; 1977–84 Division 3; 1984– Division 4.

HONOURS

Football League: Division 3 best season: 8th, 1979–80; Division 3(S) – Runners-up 1932–33; Division 4 – Runners-up 1976–77. *FA Cup* best season: 6th rd replay, 1931. *Football League Cup:* never beyond 4th rd. *Division 3(S) Cup:* Winners 1934.

COLOURS

Red and white striped shirts, black shorts, black stockings with red turnovers.

Change colours: Light blue shirts, shorts and stockings with dark blue trim.

EXETER CITY

Player and Position	Ht	Wt	Birthplace	Source	Clubs	League	
						App.	Gls
Goalkeepers							
Len Bond	6 0	12 11	Ilminster	Apprentice	Bristol C	30	—
					Exeter C (loan)	30	—
					Cardiff C (loan)	—	—
					Torquay U (loan)	3	—
					Scunthorpe U (loan)	8	—
					Colchester U (loan)	3	—
					Brentford	122	—
				St Louis SS	Exeter C	138	—
Richard Crabtree†			Exeter	Apprentice	Bristol R	1	—
					Doncaster R (loan)	1	—
					Northampton T (loan)	—	—
					Torquay U	1	—
				Local	Exeter C	1	—
Defenders							
Graeme Kirkup	6 0	12 4	Newcastle	Apprentice	Exeter C	61	1
Nick Marker	6 1	13 0	Exeter	Apprentice	Exeter C	63	2
Martyn Rogers	5 9	11 6	Bristol	Local	Bristol C	—	—
				Bath C	Exeter C	122	5
Keith Viney	5 11	11 11	Portsmouth	Apprentice	Portsmouth	166	3
					Exeter C	86	4
Mick Lane (Apprentice)	5 7	9 2	Wellington	Apprentice	Exeter C	1	—
Jim Hicks† (Contract cancelled Nov 1983)			Ipswich	Amateur	Exeter C	3	—
Midfield							
Gerry Francis	5 10	12 2	Chiswick	Apprentice	QPR	293	53
					Crystal Palace	59	7
					QPR	17	4
					Coventry C	50	2
					Exeter C	28	3
Steven Harrower	5 8	11 1	Exeter	Local	Exeter C	13	1
Martin Ling	5 7	9 12	West Ham	Apprentice	Exeter C	29	—
Tony Dennis (Contract cancelled)	5 6	10 2	Taplow	Apprentice	Plymouth Arg	9	—
					Exeter C	4	—
Hugh Atkinson*	5 9	11 9	Dublin	Apprentice	Wolverhampton W	46	3
					Exeter C	28	1
Forwards							
Frank Howarth	5 10	11 4	Budleigh Salterton	Apprentice	Exeter C	18	—
Roy McDonough	6 1	11 11	Solihull	Apprentice	Birmingham C	2	1
					Walsall	82	15
					Chelsea	—	—
					Colchester U	93	24
					Southend U	22	4
					Exeter C	16	—
Joseph Auguste† (Contract cancelled)			Trinidad	Hounslow	Exeter C	10	—
Steve Neville	5 9	11 0	Walthamstow	Apprentice	Southampton	5	1
					Exeter C	93	22
					Sheffield U	49	6
					Exeter C (loan)	33	17
					Exeter C	43	9
Ray Pratt	5 10	12 0	Burry Port	Merthyr T	Exeter C	121	40
Peter Rogers*	5 8	10 12	Bristol	Bath C	Exeter C	205	39
John Sims	6 1	12 10	Belper	Apprentice	Derby Co	3	—
					Luton T (loan)	3	1
					Oxford U (loan)	7	1
					Colchester U (loan)	2	—
					Notts Co	61	13
					Exeter C	34	11
					Plymouth Arg	163	43
					Torquay U	30	8
					Exeter C	14	3
Peter Taylor (Contract cancelled Dec 1983)	5 9	11 7	Southend	Apprentice	Southend U	75	12
					Crystal Palace	122	33
					Tottenham H	123	31
					Orient	56	11
					Oldham Ath (loan)	4	—
				Maidstone U	Exeter C	8	—

Apprentices: Darren Clifford, Philip King.

Also retained: Symon Burgher†, Stephen Guppy†, Wayne Hackman†, Damian Keeley†, Robin Marker†, Martin Musgrove†, Adrian Robson†, Leon Smith†.

Division 2

FULHAM

Back row (left to right): Kevin Lock, John Reeves, Jeff Hopkins, Tony Gale, Gerry Peyton, Roger Brown, Jim Stannard, Sean O'Driscoll, Dale Tempest, Ray Houghton, Dean Coney.
Front row: Ray Harford (Coach), Gordon Davies, Peter Scott, Robert Wilson, Malcolm Macdonald (Manager), Ray Lewington, Paul Parker, Clifford Carr, Derek Wright (Physiotherapist).

Craven Cottage, Stevenage Rd, Fulham, London SW6. Telephone 01-736 6561/2/3. Pools Office: 01-736 4634. ***Ground capacity:*** 25,680. ***Record attendance:*** 49,335 v Millwall, Division 2, 8 Oct, 1938. ***Record receipts:*** £80,247 v Chelsea, Division 2, 8 Oct, 1983. ***Pitch measurements:*** 110yd×75yd.

Life-Presidents: Tommy Trinder CBE, Ted Drake, Anthony Dean.

Chairman: E. Clay. ***Vice-Chairman:*** B. Dalton. ***Directors:*** G. Clay, G. P. Clay, G. C. Clay.

Manager: Ray Harford. ***Assistant Manager:*** Terry Mancini. ***Club Secretary:*** Mrs Y. Haines. ***Commercial Manager:*** Miss Janice Baldwin.

Year Formed: 1879. ***Turned Professional:*** 1898. ***Ltd Co.:*** 1903.

Club Nickname: 'Cottagers'.

Previous Name: 1879–98, Fulham St Andrew's.

Previous Grounds: Lillie Road, Fulham Cross; Barn Elms, Barnes; Ranelagh House; Stansfield's Field, Fulham Road; Half-Moon Cricket Ground, Putney; 1896, Craven Cottage.

Managers since 1946: Jack Peart, Frank Osborne, Doug Livingstone, Bill Dodgin (Snr), Bedford Jezzard, Vic Buckingham, Bobby Robson, Johnny Haynes, Bill Dodgin (Jnr), Alec Stock, Bobby Campbell, Malcolm Macdonald (12).

Record Victory: 10-1 v Ipswich T, Division 1, 26 December, 1963.

Record Defeat: 0-9 v Wolverhampton W, Division 1, 16 September, 1959.

Most League Points (2 for a win): 60, Division 2, 1958–59 and Division 3, 1970–71.

Most League Points (3 for a win): 78, Division 3, 1981–82.

Most League Goals: 111, Division 3(S), 1931–32.

Highest League Scorer in Season: Frank Newton, 41, Division 3(S), 1931–32.

Most League Goals in Total Aggregate: Bedford Jezzard, 154, 1948–56.

Most Capped Player: Johnny Haynes, 56, England.

Most League Appearances: Johnny Haynes, 594, 1952–70.

Record Transfer Fee Received: £333,333 from Liverpool for Richard Money, May 1980.

Record Transfer Fee Paid: £150,000 to Orient for Peter Kitchen, February 1979, and to Brighton & HA for Teddy Maybank, December 1979.

FULHAM 1983–84 LEAGUE RECORD

Match No.	Date	Venue	Opponents	Result	H/T Score	Lg. Pos.	Goalscorers	Attendance
1	Aug 27	A	Barnsley	L 0-3	0-1	—		9851
2	Sept 3	H	Portsmouth	L 0-2	0-1	22		10,672
3	7	A	Manchester C	D 0-0	0-0	—		23,356
4	11	A	Crystal Palace	D 1-1	1-0	21	Tempest	11,327
5	17	H	Leeds U	W 2-1	0-0	17	Lock (pen), Tempest	10,055
6	24	A	Grimsby T	L 1-2	1-1	17	Davies	5769
7	27	H	Middlesbrough	W 2-1	1-1	—	Houghton, Tempest	6452
8	Oct 1	H	Swansea C	W 5-0	1-0	10	Gale, Davies 2, Houghton, Tempest	7253
9	8	H	Chelsea	L 3-5	2-2	14	Davies 3	24,787
10	15	A	Carlisle U	L 0-2	0-2	16		3712
11	22	A	Shrewsbury T	D 0-0	0-0	15		4767
12	31	H	Cardiff C	L 0-2	0-0	—		5959
13	Nov 5	A	Newcastle U	L 2-3	1-1	18	Wilson 2	31,568
14	11	H	Sheffield W	D 1-1	0-1	19	Davies	9687
15	19	A	Huddersfield T	L 0-2	0-0	19		8914
16	26	H	Blackburn R	L 0-1	0-0	20		5647
17	Dec 3	A	Cambridge U	D 1-1	1-1	20	Lock	3031
18	10	H	Charlton Ath	L 0-1	0-0	20		6140
19	17	A	Oldham Ath	L 0-3	0-1	20		4516
20	26	H	Derby Co	D 2-2	0-0	20	Rosenior 2	7480
21	27	A	Brighton & HA	D 1-1	0-0	20	Sealey	15,076
22	31	A	Portsmouth	W 4-1	2-1	20	Carr (pen), Davies 2, Rosenior	15,649
23	Jan 2	H	Grimsby T	D 1-1	1-0	20	Carr (pen)	7351
24	14	H	Barnsley	W 1-0	0-0	18	Carr (pen)	5085
25	21	A	Leeds U	L 0-1	0-1	19		11,421
26	Feb 5	A	Swansea C	W 3-0	0-0	19	Davies 2, Coney	7350
27	11	H	Crystal Palace	D 1-1	0-0	19	Davies	9119
28	19	A	Cardiff C	W 4-0	2-0	19	Coney 2, Rosenior 2	7149
29	25	H	Shrewsbury T	W 3-0	0-0	15	Coney, Davies, Rosenior	5149
30	Mar 3	H	Newcastle U	D 2-2	2-1	16	Scott, Davies	12,290
31	7	A	Sheffield W	D 1-1	0-0	—	Rosenior	20,440
32	17	H	Manchester C	W 5-1	4-0	15	Davies 4, Rosenior	9684
33	24	A	Middlesbrough	W 2-0	0-0	13	Davies, Coney	5435
34	31	H	Carlisle U	D 0-0	0-0	14		6018
35	Apr 7	A	Chelsea	L 0-4	0-3	16		31,947
36	14	H	Huddersfield T	L 0-2	0-2	16		5265
37	21	A	Derby Co	L 0-1	0-1	16		12,178
38	23	H	Brighton & HA	W 3-1	3-0	—	Scott, Davies, Coney	7742
39	29	A	Blackburn R	W 1-0	0-0	15	Davies	4301
40	May 5	H	Cambridge U	W 1-0	0-0	13	Wilson	4914
41	7	A	Charlton Ath	W 4-3	2-2	13	Scott, Houghton, Carr, Davies	6151
42	12	H	Oldham Ath	W 3-0	2-0	11	Davies, Coney, Scott	5089

Final League Position: 11th

GOALSCORERS

League (6): Davies 22, Rosenior 8, Coney 7, Carr 4 (3 pens), Scott 4, Tempest 4, Houghton 3, Wilson 3, Lock 2 (1 pen), Gale 1, Sealey 1, own goal 1.
Milk Cup (8): Davies 3, Lock 2 (2 pens), Lewington 1, Scott 1, Tempest 1.
FA Cup (0).

Milk Cup	Second Round	Doncaster R (a)	3-1
		(h)	3-1
	Third Round	Liverpool (h)	1-1
		(a)	1-1
		(h)	0-1
FA Cup	Third Round	Tottenham H (h)	0-0
		(a)	0-2

Stannard	Hopkins	Lock	O'Driscoll	Brown	Gale	Tempest	Wilson	Coney	Houghton	Parker	Carr	Marshall	Davies	Scott	Lewington	Peyton	Tapley	Rosenior	Sealy	Foley	Reeves	Cottington	*Match No.*
1	2*	3	4	5	6	7	8	9	10	11	12												1
1		3		5	6	12	8	9*	10	2		4	7	11									2
1		3*		5	6	9	8		10	2	12	4	7	11									3
1			12	5	6	9*	8		10	2	3	4	7	11									4
1		3		5	6	9			10	2	8	4	7	11									5
1	12	3		5	6	9			10	2	8	4*	7	11									6
1		3*	4	5	6	9	8		10	2	12		7	11									7
1	12		4	5*	6	9	8		10	2	3		7	11									8
1			4	5	6	9	8*		10	2	3		7	11	12								9
1			4	5	6	9*	8	12	10	2	3		7	11									10
1	5		4		6		8*	9	10	2	3		7	12	11								11
1	5	6	4					9*	10	2	3	12	7	8	11								12
1	4	6		5			8	9*	10	2	3	12	7		11								13
1		3		5	6		8		10	2	4	9	7		11								14
1		3		5	6		8	7	10	2	4	9			11								15
	2	3			6		8		10		4	9*	7		11	1	5	12					16
	2	3	6				8	9	10		4	5	7		11	1							17
	5	3	4		6			9	10		8	2	7		11	1							18
	5	3			6				10		4	2			11	1		9	7	8			19
	5	3*			6				10		4	2		8	11	1		9	7	12			20
	5				6				10*		3	2	12	8	11	1		9	7	4			21
	5				6				10		3	2	4	8	11	1		9	7				22
	5				6			7	10*		3	2	4	8	11	1		9			12		23
	5		4		6					2	3	7		8	11	1		9			10		24
	5		12		6					2	3	4		8	11	1		9	7		10*		25
	5				6			11	9	2	3		4	7	10	1		8					26
	5				6			8	10	2	3		7	4	11	1		9					27
	5				6			8	11	2	3		7	4	10	1		9					28
	5				6			8	10	2	3		7	4	11	1		9					29
	5				6		12	8	10	2	3		7	4	11	1		9*					30
	5				6			8	10	2	3		7	4	11	1		9					31
	5				6	12		8	10	2	3		7	4	11*	1		9					32
	5				6			8	10	2	3		7	4	11	1		9					33
	5				6			8	10	2	3		7	4	11	1		9					34
	5				6	4		8	10	2	3		7		11	1		9					35
	5				6	4*		8	10	2	3		7		11	1		9				12	36
	5				6			8	10*	2	3	12	7	4	11	1		9					37
	5				6*			8	10	2	3	12	7	4	11	1		9					38
	5							8	10	2	3	6	7	4	11	1		9					39
	5						12	8	10	2	3	6	7	4	11	1		9*					40
	5					9		8	10	2	3	6	7	4	11	1							41
	5					9		8	10	2	3	6	7	4	11	1							42
15	31	15	10	13	35	13	14	26	40	34	38	21	35	31	32	27	1	22	5	2	2	0	
	+ 2s		+ 2s			+ 2s	+ 2s	+ 1s			+ 3s	+ 4s	+ 1s	+ 1s	+ 1s			+ 1s		+ 1s	+ 1s	+ 1s	

FOOTBALL LEAGUE RECORD

1907 Elected to Division 2; 1928–32 Division 3(S); 1932–49 Division 2; 1949–52 Division 1; 1952–59 Division 2; 1959–68 Division 1; 1968–69 Division 2; 1969–71 Division 3; 1971–80 Division 2; 1980–82 Division 3; 1982– Division 2.

HONOURS

Football League: Division 1 best season: 10th, 1959–60; Division 2 – Champions 1948–49; Runners-up 1958–59; Division 3(S) – Champions 1931–32; Division 3 – Runners-up 1970–71. *FA Cup:* Runners-up 1974–75. *Football League Cup* best season: 5th rd, 1967–68, 1970–71.

COLOURS

White shirts with black collar, black shorts, white stockings with three black hoops on turnover.
Change colours: All red.

FULHAM

Player and Position	Ht	Wt	Birthplace	Source	Clubs	League	
						App.	Gls
Goalkeepers							
Gerry Peyton	6 2	13 9	Birmingham	Atherstone T	Burnley	30	—
					Fulham	277	—
					Southend U (loan)	10	—
Jim Stannard	6 0	13 6	London	Local	Fulham	34	—
Ian Douglas*	6 1	12 5	Ormskirk	Apprentice	Fulham	—	—
Defenders							
Gary Elkins	5 8½	10 10	Wallingford	Apprentice	Fulham	—	—
Tony Gale	6 1½	13 10	London	Apprentice	Fulham	277	19
Jeff Hopkins	6 1	11 11	Swansea	Apprentice	Fulham	110	1
Kevin Lock	6 0	12 5	Plaistow	Apprentice	West Ham U	132	2
					Fulham	181	22
John Marshall	5 10	11 4	Surrey	Apprentice	Fulham	25	—
Paul Parker	5 7	10 9	Essex	Apprentice	Fulham	56	—
Steve Tapley	5 11	11 1	London	Apprentice	Fulham	1	—
Midfield							
Cliff Carr	5 5½	10 4	London	Apprentice	Fulham	47	5
Brian Cottington	5 9	10 6	London	Apprentice	Fulham	1	—
Ray Houghton	5 7	10 10	Glasgow	Amateur	West Ham U	1	—
					Fulham	82	8
Wayne Kerrins	5 8½	11 2	Essex	Apprentice	Fulham	—	—
Sean O'Driscoll	5 8	11 3	Wolverhampton	Alvechurch	Fulham	148	13
					Bournemouth (loan)	19	1
John Reeves	5 7	9 12	London	Apprentice	Fulham	12	—
Peter Scott	5 8	10 10	London	Apprentice	Fulham	33	4
Robert Wilson	5 10	11 11	Kensington	Apprentice	Fulham	136	23
Ray Lewington	5 6	11 8	Lambeth	Apprentice	Chelsea	85	4
				Vancouver W	Wimbledon (loan)	23	—
					Fulham	136	15
Forwards							
Dean Coney	6 0	13 4	Dagenham	Apprentice	Fulham	113	27
Gordon Davies	5 7	10 12	Merthyr	Merthyr T	Fulham	236	108
Leroy Rosenior	6 1	11 10	London	School	Fulham	24	8
Dale Tempest	5 11	12 4	Leeds	Apprentice	Fulham	34	6

Apprentices: Kenneth Achampong, Jeffrey Willis.

Division 3

GILLINGHAM

Back row (left to right): Alen Scotting, Andy Woodhead, Paul Collins, Steve Bruce, Mark Weatherly, John Sharpe, Melvyn Sage, Ian Young.
Centre row: Paul Taylor (Assistant Manager), Ted Buxton (Chief Scout), Peter Shaw, Wayne Stokes, Ron Hillyard, Dick Tydeman, David Fry, John Sitton, Tony Cascarino, Bill Collins (Youth Team Manager).
Front row: Jeff Johnson, Richie Bowman, Phil Handford, Keith Peacock (Manager), Dave Mehmet, John Leslie, Colin Duncan.

Priestfield Stadium, Gillingham. Telephone Medway (0634) 51854. ***Ground capacity:*** 16,000. ***Record attendance:*** 23,002 v QPR, FA Cup 3rd rd, 10 Jan, 1948. ***Record receipts:*** £35,070 v Everton, FA Cup 4th rd, 2nd replay, 4 Feb, 1984. ***Pitch measurements:*** 114yd × 75yd.

Chairman: C. A. L. Cox.

Directors: J. W. Leech, B. B. Moore.

Manager: Keith Peacock. ***Club Secretary:*** R. J. Dennison.

Assistant Manager: Paul Taylor.

Year Formed: 1893. ***Turned Professional:*** 1894. ***Ltd Co.:*** 1893.

Club Nickname: 'The Gills'.

Previous Name: New Brompton, 1893–1913.

Managers since 1946: Archie Clark, Harry Barratt, Freddie Cox, Basil Hayward, Andy Nelson, Len Ashurst, Gerry Summers (7).

Record Victory: 10-1 v Gorleston, FA Cup 1st rd, 16 November, 1957.

Record Defeat: 2-9 v Nottingham F, Division 3(S), 18 November, 1950.

Most League Points (2 for a win): 62, Division 4, 1973–74.

Most League Points (3 for a win): 71, Division 3, 1981–82.

Most League Goals: 90, Division 4, 1973–74.

Highest League Scorer in Season: Ernie Morgan, 31, Division 3(S), 1954-55 and Brian Yeo, 31, Division 4, 1973–74.

Most League Goals in Total Aggregate: Brian Yeo, 135, 1963–75.

Most Capped Player: Damien Richardson, 2 (3), Eire, Terry Cochrane 2 (26), Northern Ireland.

Most League Appearances: John Simpson, 571, 1957–72.

Record Transfer Fee Received: £85,000 from Coventry C for Micky Adams, July 1983.

Record Transfer Fee Paid: £90,000 to Colchester U for Trevor Lee, January 1981.

GILLINGHAM 1983–84 LEAGUE RECORD

Match No.	*Date*	*Venue*	*Opponents*	*Result*	*H/T Score*	*Lg. Pos.*	*Goalscorers*	*Atten-dance*
1	Aug 27	A	Sheffield U	L 0-4	0-1	—		10,405
2	Sept 3	H	Hull C	L 1-2	0-1	23	Leslie	3019
3	6	H	Bolton W	W 2-0	1-0	—	Mehmet, Weatherly	3087
4	10	A	Plymouth Arg	D 1-1	0-0	17	Sitton	3192
5	17	H	Oxford U	L 2-3	1-3	19	Johnson, Sitton	3370
6	24	A	Bournemouth	L 0-2	0-1	22		3045
7	Oct 1	H	Brentford	W 4-2	2-0	19	Leslie 2, Mehmet 2	3268
8	8	H	Preston NE	W 2-0	1-0	16	Cochrane, Weatherly	3725
9	15	A	Burnley	W 3-2	0-0	13	Cochrane, Cascarino, Mehmet	5462
10	18	H	Exeter C	W 3-1	2-1	—	Bruce, Weatherly 2	4013
11	22	A	Wigan Ath	W 2-1	2-0	9	Cochrane, Weatherly	4189
12	24	A	Orient	D 1-1	0-1	—	Cascarino	4013
13	29	H	Millwall	D 3-3	2-1	10	Leslie, Sage, Mehmet	6226
14	Nov 5	H	Lincoln C	W 2-0	1-0	10	Johnson, Mehmet (pen)	4428
15	12	A	Walsall	L 1-3	0-1	11	Cascarino	4639
16	26	H	Rotherham U	W 4-2	2-0	9	Weatherly 2, Mehmet 2	4052
17	Dec 3	A	Port Vale	W 1-0	1-0	8	Cochrane	3086
18	17	A	Scunthorpe U	L 0-2	0-1	10		2127
19	26	H	Southend U	W 5-1	2-1	9	Weatherly, Musker, Mehmet 2, Bruce	5511
20	27	A	Bristol R	L 0-3	0-1	11		5996
21	31	H	Wimbledon	L 0-1	0-1	11		5024
22	Jan 14	H	Sheffield U	W 4-2	2-0	10	Bruce 2, Weatherly, Cochrane	5408
23	Feb 4	A	Brentford	W 3-2	1-1	10	Musker, Cascarino, Leslie	4317
24	11	H	Bournemouth	W 2-1	1-1	9	Mehmet, Leslie	4891
25	14	H	Bradford C	D 0-0	0-0	—		4390
26	19	A	Millwall	D 2-2	1-0	11	Cascarino, Cochrane	6344
27	25	H	Wigan Ath	W 3-0	1-0	9	Mehmet 2, Cascarino	4013
28	Mar 3	A	Exeter C	D 0-0	0-0	9		2801
29	7	A	Lincoln C	L 0-4	0-2	—		1574
30	10	H	Walsall	L 1-3	0-1	12	Cascarino	4544
31	13	A	Oxford U	W 1-0	1-0	—	Cavener	7433
32	17	A	Preston NE	D 2-2	2-0	10	Musker, Sparrow	3874
33	24	H	Burnley	L 0-1	0-0	10		4319
34	27	A	Newport Co	L 0-1	0-0	—		1849
35	31	H	Orient	W 3-1	1-0	9	Leslie, Cascarino, Mehmet	3090
36	Apr 7	A	Bolton W	W 1-0	1-0	9	Cascarino	4815
37	11	A	Bradford C	L 2-3	2-1	—	Mehmet, Clarke	3465
38	14	H	Port Vale	D 1-1	0-0	8	Leslie	3323
39	17	A	Hull C	D 0-0	0-0	—		9179
40	20	A	Southend U	L 1-3	0-2	9	Sage	3218
41	23	H	Bristol R	L 1-2	0-0	—	Musker	3400
42	28	A	Rotherham U	L 0-3	0-2	12		3198
43	May 1	H	Plymouth Arg	W 2-1	1-0	—	Leslie, Shaw	3103
44	5	H	Newport Co	W 4-1	3-1	8	Musker, Cascarino 2, Bruce (pen)	3073
45	7	A	Wimbledon	W 3-1	0-1	8	Bruce, Cascarino, Sitton	6009
46	12	H	Scunthorpe U	D 1-1	0-1	8	Mehmet	3513

Final League Position: 8th

GOALSCORERS

League (74): Mehmet 16 (1 pen), Cascarino 12, Leslie 9, Weatherly 9, Bruce 6 (1 pen), Cochrane 6, Musker 5, Sitton 3, Johnson 2, Sage 2, Cavener 1, Clarke 1, Shaw 1, Sparrow 1.
Milk Cup (1): Shaw 1.
FA Cup (12): Weatherly 3, Leslie 2, Cascarino 1, Cochrane 1, Handford 1, Mehmet 1, Musker 1, Sage 1, Shaw 1.

Milk Cup	First Round	Chelsea (h)	1-2
		(a)	0-4
FA Cup	First Round	AP Leamington (a)	1-0
	Second Round	Chelmsford (h)	6-1
	Third Round	Brentford (h)	5-3
	Fourth Round	Everton (a)	0-0
		(h)	0-0
		(h)	0-3

Hillyard	Sage	Duncan	Sitton	Shaw	Handford	Woodhead	Tydeman	Leslie	Mehmet	Weatherly	Stokes	Sharpe	Daniel	Johnson	Garner	Cascarino	Fry	Bruce	Cochrane	Cavener	Musker	Armstrong	Sparrow	Clarke	Scotting	*Match No.*
1	2	3	4	5	6	7*	8	9	10	11	12															1
1	3		4	5	12		8	9	10	11*		2	6	7												2
1	2		4	5	6			9	10	11			7	8	3*	12										3
1	2		4	5	6			9	10	11			7*	8	3	12										4
1	6		4					9	10	5		2	7	8	3	11										5
			4		6			9	10	5		2	7*	8	3	11	1	12								6
	7		6					9	10	5		2		8	3	11	1	4								7
	3		6			12		9	10	5		2		8		11	1	4	7*							8
	3		6					9	10	5		2		8		11	1	4	7							9
	3		6					9	10	5		2		8		11	1	4	7*	12						10
	3		6					9	10	5		2		8		11	1	4	7							11
	3		6					9	10	5		2		8		11	1	4	7							12
	3		6					9	10	5		2		8		11	1	4	7							13
	3		6					9	10	5		2		8		11	1	4	7							14
	3		6					9	10	5		2		8		11	1	4	7							15
	3		6					9	10	5		2		8			1	4	7		11					16
	3		6	12				9	10	5		2*		8			1	4	7		11					17
1			6	2	11			9	10	5								4	7	12	8	3*				18
1			3	6	12			9	10	5		2		8				4	7*		11					19
1			3	6				9	10	5		2		8				4	7		11					20
			2	6				9	10	5				8		12	1	4	7		11	3*				21
			2	6				9	10*	5				8		11	1	4	7		12	3				22
	3		2*	6				9	10					8		11	1	4	7		5	12				23
	2			6				9	10					8		11	1	4	7		5	3				24
	2		12	6				9	10					8*		11	1	4	7		5	3				25
	8		2*	6	5			9	10							11	1	4	7	12		3				26
	2			6	5			9	10							11	1	4	7		8	3				27
	2			6	5			9*	10							11	1	4	7	12	8		3			28
	2		12	6	5			9	10							11*	1	4	7		8		3			29
	2		5	6				9	10							11	1	4	7	12	8		3*			30
	2		5	6				9								11	1	4	7	10	8		3			31
	2		5	6				9*	12							11	1	4	7	10	8		3			32
	2		3	6	12			9	10							11	1	4		7	5			8*		33
	3		2*	6	11			9	10							12	1	4	7		5			8		34
	3		2	6	8			9	10							11	1	4	7		5					35
	3		2	6				9	10							11	1	4	7		5			8		36
	3		2	5				9	10	12				6		11	1	4*		7				8		37
	3		2	6				9	10	12				5		11	1	4	7					8*		38
	3		2	6	7			9*	10	4				5		11	1				12			8		39
	3		2	6					10	9				5		11*	1	4	7		12			8		40
	2			6*				12	10	9				5			1	4	7		11			8	3	41
	2		5		6			10		9				8			1	4	7		11				3	42
	2		3	6	5			9	10	12						11*	1	4	7		8					43
	3		2	6	8			9		10*				12		11	1	4	7		5					44
	3		2	6	5			9	10*	7				8		11	1	4		12						45
	3		2	6	5			9*	10	7				8		11	1	4			12					46
8	40	1	40	32	17	1	2	44	42	29	0	16	5	31	5	33	38	39	34	4	23	7	5	8	2	
			+ 2s	+ 1s	+ 3s	+ 1s		+ 1s	+ 1s	+ 3s	+ 1s			+ 1s		+ 4s		+ 1s		+ 6s	+ 4s	+ 1s				

FOOTBALL LEAGUE RECORD

1920 Original Member of Division 3; 1921 Division 3(S); 1938 Failed re-election; Southern League 1938–44; Kent League 1944–46; Southern League 1946–50; 1950 Re-elected to Division 3(S); 1958–64 Division 4; 1964–71 Division 3; 1971–74 Division 4; 1974– Division 3.

HONOURS

Football League: Division 3 best season: 4th, 1978–79; Division 4 – Champions 1963–64; Runners-up 1973–74. *FA Cup* best season: 5th rd, 1969–70. *Football League Cup* best season: 4th rd, 1964.

COLOURS

Royal blue shirts, white shorts and stockings with blue trim. **Change colours:** Red shirts, black shorts and stockings.

GILLINGHAM

Player and Position	*Ht*	*Wt*	*Birthplace*	*Source*	*Clubs*	*League*	
						App.	*Gls*
Goalkeepers							
David Fry	6 0	11 5	Bournemouth	Apprentice	Crystal Palace	40	—
					Gillingham	38	—
Ron Hillyard	5 11	11 4	Rotherham	Amateur	York C	61	—
					Hartlepool U (loan)	23	—
					Bury (loan)	—	—
					Brighton & HA	—	—
					Gillingham	382	—
Defenders							
Steve Bruce	6 0½	12 6	Newcastle	Apprentice	Gillingham	205	29
Mel Sage	5 8	10 4	Gillingham	Apprentice	Gillingham	50	2
John Sharpe	5 11	11 5	Portsmouth	Apprentice	Southampton	21	—
					Gillingham	193	2
Peter Shaw	6 2	13 11	Northolt	Staines T	Charlton Ath	105	5
					Exeter C (loan)	3	—
					Gillingham	78	1
John Sitton	5 11	12 4	Hackney	Apprentice	Chelsea	13	—
					Millwall	45	1
					Gillingham	102	5
Gary Armstrong†	5 8	10 7	London	Local	Gillingham	86	2
(Contract cancelled)					Wimbledon	71	—
					Gillingham	8	—
Alen Scotting†					Gillingham	2	—
Midfield							
Terry Cochrane	5 7	10 8	Killyleagh	Coleraine	Burnley	67	13
					Middlesbrough	111	7
					Gillingham	34	6
Phil Handford	5 9	11 2	Chatham	Apprentice	Gillingham	32	1
Jeff Johnson	5 8	11 12	Cardiff	Apprentice	Manchester C	6	—
					Swansea C (loan)	39	4
					Crystal Palace	87	4
					Sheffield W	180	6
					Newport Co	34	2
					Gillingham	63	4
Phil Cavener†	5 8	10 7	Tynemouth	Apprentice	Burnley	69	4
(Contract cancelled)					Bradford C (loan)	9	2
					Gillingham	10	1
Andrew Woodhead				Apprentice	Gillingham	2	—
(Contract cancelled April 1984)							
Wayne Stokes	6 0½	11 6	Wolverhampton	Apprentice	Coventry C	—	—
(Contract cancelled Sept 1983)					Gillingham	3	—
Forwards							
Tony Cascarino	6 2	11 10	St Paul's Cray	Crockenhill	Gillingham	99	32
John Leslie	5 8	11 2	London	Dulwich Hamlet	Wimbledon	253	86
					Gillingham	45	9
David Mehmet	5 9	11 9	London	Apprentice	Millwall	114	15
					Charlton Ath	29	3
					Gillingham	56	19
Russell Musker	5 8	11 3	Liverpool	Apprentice	Bristol C	46	1
					Exeter C (loan)	6	—
					Gillingham	27	5
Mark Weatherly	6 0	11 12	Ramsgate	Apprentice	Gillingham	306	34
Richie Bowman	5 6½	11 0	Lewisham	Apprentice	Charlton Ath	96	7
(Contract cancelled Feb 1984)					Reading	194	30
					Gillingham	26	6

Apprentice: Paul Collins.

GRIMSBY TOWN

Back row (left to right): Kevin Moore, Andy Moore, Peter Grotier, David Hannay, Nigel Batch, Paul Wilkinson, Chris Nicholl.
Centre row: John Fraser (Physiotherapist), Gary Lund, Dean Crombie, Phil Bonnyman, John Stone, Tony Ford, Paul Emson, Gary Henshaw, Trevor Whymark, David Booth (Manager).
Front row: David Shearer, Kevin Drinkell, Joe Waters, Bob Cumming, Mick Speight, Neil Cooper.
Seated: Andrew Foster, Neil Matthews, Shaun Holgeth, Kevin Topliss.

Blundell Park, Cleethorpes, South Humberside DN35 7PY. Telephone Cleethorpes (0472) 697111. ***Ground capacity:*** 22,146. ***Record attendance:*** 31,651 v Wolverhampton W, FA Cup 5th rd, 20 Feb, 1937. ***Record receipts:*** £39,530.43 v Sheffield W, Division 2, 26 Dec, 1983. ***Pitch measurements:*** 111yd × 74yd.

Chairman: R. K. Middleton. ***Vice-Chairman:*** T. J. Lindley.

Directors: T. Wilkinson, T. W. Bygott, R. Ramsden, D. W. Ramsden, P. Sheffield, D. P. Everitt FCA.

Manager: David Booth. ***Assistant Manager /Coach:*** Chris Nicholl. ***Sectary:*** B. J. Fleming. ***Commercial Manager:*** A. E. King.

Year Formed: 1878. ***Turned Professional:*** 1890. ***Ltd Co.:*** 1890.

Club Nickname: 'The Mariners'. ***Previous Name:*** Grimsby Pelham.

Previous Grounds: Clee Park; Abbey Park.

Managers since 1946: Charlie Spencer, Bill Shankly, Billy Walsh, Allenby Chilton, Bill Lambton, Tim Ward, Tom Johnston, Jimmy McGuigan, Don McEvoy, Bill Harvey, Bobby Kennedy, Lawrie McMenemy, Ron Ashman, Tommy Casey, John Newman, George Kerr (16).

Record Victory: 9-2 v Darwen, Division 2, 15 April, 1899.

Record Defeat: 1-9 v Arsenal, Division 1, 28 January, 1931.

Most League Points (2 for a win): 68, Division 3(N), 1955–56.

Most League Points (3 for a win): 70, Division 2, 1983–84.

Most League Goals: 103, Division 2, 1933–34.

Highest League Scorer in Season: Pat Glover, 42, Division 2, 1933–34.

Most League Goals in Total Aggregate: Pat Glover, 182, 1930–39.

Most Capped Player: Pat Glover, 7, Wales.

Most League Appearances: Keith Jobling, 448, 1953–69.

Record Transfer Fee Received: £125,000 from Aston Villa for Terry Donovan, July 1979.

Record Transfer Fee Paid: £80,000 to Vancouver Whitecaps for Trevor Whymark, December 1980.

GRIMSBY TOWN 1983–84 LEAGUE RECORD

Match No.	Date	Venue	Opponents	Result	H/T Score	Lg. Pos.	Goalscorers	Atten-dance
1	Aug 27	H	Shrewsbury T	D 1-1	0-0	—	Drinkell	5177
2	Sept 3	A	Cardiff C	L 1-3	1-0	17	Waters	5135
3	6	H	Leeds U	W 2-0	1-0	—	Drinkell, Waters (pen)	7000
4	10	H	Newcastle U	D 1-1	1-0	14	Speight	9000
5	17	A	Middlesbrough	D 1-1	1-1	14	Waters	10,239
6	24	H	Fulham	W 2-1	1-1	10	Wilkinson, Emson	5769
7	27	A	Barnsley	L 1-3	0-2	—	Wilkinson	10,966
8	Oct 1	A	Manchester C	L 1-2	0-0	14	Emson	25,080
9	8	A	Huddersfield T	D 0-0	0-0	15		8897
10	15	H	Brighton & HA	W 5-0	3-0	9	Wilkinson 2, Ford, Lund, Emson	5469
11	22	H	Crystal Palace	W 2-0	1-0	8	Waters, Ford	6500
12	29	A	Derby Co	W 2-1	1-1	6	Drinkell 2	11,331
13	Nov 5	A	Portsmouth	L 0-4	0-2	8		12,906
14	12	H	Charlton Ath	W 2-1	0-1	6	Drinkell, Whymark	5584
15	19	A	Swansea C	W 1-0	1-0	6	Moore	6178
16	26	H	Carlisle U	D 1-1	0-1	6	Waters (pen)	5665
17	Dec 4	A	Blackburn R	D 1-1	0-0	7	Bonnyman	6409
18	13	H	Oldham Ath	W 3-0	2-0	—	Ford, Speight, Wilkinson	4825
19	17	A	Chelsea	W 3-2	0-1	6	Waters, Ford, Emson	13,151
20	26	H	Sheffield W	W 1-0	0-0	5	Wilkinson	16,197
21	28	A	Cambridge U	D 2-2	0-1	—	Emson, Ford	4319
22	31	H	Cardiff C	W 1-0	0-0	5	Emson	7164
23	Jan 2	A	Fulham	D 1-1	0-1	5	Drinkell	7351
24	14	A	Shrewsbury T	W 2-1	1-1	5	Drinkell, Wilkinson	3343
25	21	H	Middlesbrough	D 0-0	0-0	5		7342
26	Feb 4	H	Manchester C	D 1-1	0-1	5	Wilkinson	11,986
27	11	A	Newcastle U	W 1-0	1-0	4	Drinkell	28,526
28	21	H	Derby Co	W 2-1	1-1	—	Wilkinson, Drinkell	8530
29	25	A	Crystal Palace	W 1-0	1-0	3	Ford	5956
30	Mar 3	H	Portsmouth	L 3-4	2-2	5	Drinkell, Ford, Cumming	8729
31	10	A	Charlton Ath	D 3-3	0-1	6	Drinkell 2, Ford	7626
32	17	A	Leeds U	L 1-2	1-1	6	Wilkinson	14,412
33	31	H	Huddersfield T	W 2-1	2-0	6	Waters (pen), Bonnyman	7541
34	Apr 7	A	Brighton & HA	L 0-2	0-1	6		10,610
35	10	H	Barnsley	W 1-0	0-0	—	Wilkinson	6934
36	14	H	Swansea C	W 3-0	1-0	5	Drinkell 3	5851
37	21	A	Sheffield W	L 0-1	0-0	5		25,828
38	23	H	Cambridge U	D 0-0	0-0	—		5828
39	28	A	Carlisle U	D 1-1	0-1	4	Wilkinson	3512
40	May 5	H	Blackburn R	W 3-2	1-0	4	Bonnyman (pen), Lund 2	4826
41	7	A	Oldham Ath	L 1-2	1-1	4	Lund	4156
42	12	H	Chelsea	L 0-1	0-1	5		13,000

Final League Position: 5th

GOALSCORERS

League (60): Drinkell 15, Wilkinson 12, Ford 8, Waters 7 (3 pens), Emson 6, Lund 4, Bonnyman 3 (1 pen), Speight 2, Cumming 1, K. Moore 1, Whymark 1.
Milk Cup (4): Drinkell 2, Wilkinson 2.
FA Cup (1): Drinkell 1.

Milk Cup	First Round	York C (a)	1-2
		(h)	2-0
	Second Round	Coventry C (h)	0-0
		(a)	1-2
FA Cup	Third Round	Portsmouth (a)	1-2

Batch	Cumming	Crombie	Waters	Nicholl	Moore, K	Ford	Wilkinson	Drinkell	Bonnyman	Emson	Cooper	Whymark	Speight	Lund	Henshaw	Shearer	Moore, A	Agnew	Match No.
1	2	3	4	5	6	7	8	9	10	11									1
1	2	3	4		6	7	8*	9	10	11	5	12							2
1		3	4	5	6	7		9	10	11	2	8							3
1		3	4	5	6	7		9		11	2	8	10						4
1		3	4	5	6	7	8	9		11	2		10						5
1	12	3	4	5	6	7	8	9*		11	2		10						6
1	12	3	4	5	6	7	8			11	2		10	9*					7
1	12	3	4*	5	6	7	8	9		11	2		10						8
1	2	3	4	5	6	7	8	9		11			10						9
1	2	3	4	5	6	7	9			11			10*	8	12				10
1	2	3	4	5	6	7	8	9	10	11									11
1	2	3	4	5	6	7	8	9		11			10						12
1	2	3	4	5	6	7		9		11*		12	10			8			13
1	2	3	4		6	7	8	9		11		5	10						14
1	2	3	4	5	6	7	8	9		11			10						15
1	2	3	4	5	6	7	8	9		11			10						16
1	2	3	4	5	6	7	8*	9	12	11			10						17
1	2	3	4	5	6	7	8		12	11		9	10*						18
1	2	3	4	5	6	7	8		10	11		9							19
1	3		4	5	6	7	8		10	11		9					2		20
1	3		4	5	6	7	8*	12	10	11		9					2		21
1	2	3	4	5	6	7		9	10	11		8							22
1	2	3	4	5	6	7		9	10	11		8							23
1		3	4	5	6	7	8	9	10	11							2		24
1	2	3	4	5	6	7	8	9	10	11									25
1	2*	3	4	5	6	7	8	9	10	11			12						26
1	2	3	4	5	6	7	8	9	10	11									27
1	2	3	4	5	6	7	8	9	10	11									28
1	2	3	4	5	6	7	8	9	10	11									29
1	2	3	4	5	6	7	8	9	10	11									30
1	2	3	4	5	6	7	8	9	10	11*			12						31
1		3	4	5	6	7	8	9	10	11			2						32
1		3	4	5	6	7	8	9	10	11							2		33
1		3	4	5	6	7	8*	9	10	11						12	2		34
1		3	4	5	6	7	8	9	10*	11			2			12			35
1		3	4	5	6	7	8	9	10	11*			2			12			36
1		3	4*	5	6	7	8		10	11			2	9			12		37
1	2	3		5*	6	7	8	9		11			4	12	10				38
1	2	3		5	6	7	8	9	10	11			4						39
1	2*	3			6	7	8	9	10				4	12	11		5		40
1		6		5		7	8	9	10				4	11			2	3	41
1		3		5	6	7	8	9	10				4	12	11*		2		42
42	27	40	37	39	41	42	37	35	27	39	7	9	23	4	3	1	8	1	
	+ 3s							+ 1s	+ 2s			+ 2s	+ 2s	+ 3s	+ 1s	+ 3s	+ 1s		

FOOTBALL LEAGUE RECORD

1892 Original Member Division 2; 1901–03 Division 1; 1903 Division 2; 1910 Failed Re-election; 1911 Re-elected Division 2; 1920–21 Division 3; 1921–26 Division 3(N); 1926–29 Division 2; 1929–32 Division 1; 1932–34 Division 2; 1934–48 Division 1; 1948–51 Division 2; 1951–56 Division 3(N); 1956–59 Division 2; 1959–62 Division 3; 1962–64 Division 2; 1964–68 Division 3; 1968–72 Division 4; 1972–77 Division 3; 1977–79 Division 4; 1979–80 Division 3; 1980– Division 2.

HONOURS

Football League: Division 1 best season: 5th, 1934–35; Division 2 – Champions 1900–01, 1933–34; Runners-up 1928–29; Division 3(N) – Champions 1925–26, 1955–56; Runners-up 1951–52; Division 3 – Champions 1979–80; Runners-up 1961–62; Division 4 – Champions 1971–72; Runners-up 1978–79. *FA Cup:* Semi-finals, 1936, 1939. *Football League Cup* best season: 5th rd, 1979–80. *League Group Cup:* 1981–82.

COLOURS

Black and white vertical striped shirts, black shorts, white stockings. **Change colours:** All red or all blue.

GRIMSBY TOWN

Player and Position	*Ht*	*Wt*	*Birthplace*	*Source*	*Clubs*	*League*	
						App.	*Gls*
Goalkeepers							
Nigel Batch	5 10	12 7	Huddersfield	Apprentice	Derby Co	—	—
					Grimsby T	274	—
Peter Grotier	5 11	12 12	Stratford	Apprentice	West Ham U	50	—
					Cardiff C (loan)	2	—
					Lincoln C	233	—
					Cardiff C	38	—
					Grimsby T	4	—
Dave Hannay	5 9	11 6	Bolsover	Skegness T	Grimsby T	—	—
Defenders							
Paul Agnew	5 9½	10 4	Lisburn	Cliftonville	Grimsby T	1	—
Dean Crombie	6 0	11 12	Lincoln	Ruston Sp	Lincoln C	33	—
					Grimsby T	228	2
Bob Cumming	5 8	10 5	Airdrie	Baillieston	Grimsby T	298	49
Andy Moore	6 0	12 0	Grimsby	Apprentice	Grimsby T	9	—
Kevin Moore	5 11	12 2	Grimsby	Local	Grimsby T	313	16
Chris Nicholl	6 1½	12 13	Wilmslow	Amateur	Burnley	—	—
				Witton Alb	Halifax T	42	3
					Luton T	98	6
					Aston Villa	210	11
					Southampton	228	8
					Grimsby T	39	—
Neil Cooper	5 9½	11 9	Aberdeen		Aberdeen	12	1
(Transferred to St Mirren Nov 1983)					Barnsley	60	6
					Grimsby T	47	2
Midfield							
Phil Bonnyman	5 10½	12 4	Glasgow	Anniesland W	Rangers	—	—
					Hamilton A	71	7
					Carlisle U	152	26
					Chesterfield	99	25
					Grimsby T	69	4
Mark Hine	5 8	9 11	Middlesbrough	Local	Grimsby T	—	—
Gary Henshaw	5 9½	9 10	Leeds	Apprentice	Grimsby T	4	—
Mick Speight	5 10	12 12	South Emsall	Apprentice	Sheffield U	199	14
					Blackburn R	51	4
					Grimsby T	38	2
					Bury (loan)	—	—
Joe Waters *	5 6½	11 6	Limerick	Apprentice	Leicester C	13	1
					Grimsby T	357	65
Forwards							
Kevin Drinkell	5 10½	12 6	Grimsby	Apprentice	Grimsby T	235	75
Paul Emson	5 10	11 0	Lincoln	Brigg T	Derby Co	127	13
					Grimsby T	39	6
Tony Ford	5 9	12 8	Grimsby	Apprentice	Grimsby T	278	45
Gary Lund	5 11	11 0	Cleethorpes	School	Grimsby T	7	4
Paul Wilkinson	5 11½	11 0	Louth	Apprentice	Grimsby T	41	13
David Shearer *	5 8½	12 0	Fort William	Inverness Clach	Middlesbrough	97	23
					Wigan Ath (loan)	11	9
					Grimsby T	4	—

Apprentices: Andrew Foster, Shaun Holgeth, Neil Matthews, Kevin Topliss.

HALIFAX TOWN

Back row (left to right): Alan Sutton (Physiotherapist), Mark Greenway, Steve Thornber, Barry Gallagher, Mick Wood, Neil Hanson, Lee Smelt, Tony Smith, Paul Kendall, Martin Nuttall, Gerry Brooke (Youth Team Coach).
Front row: Stephen Ward, Dave Evans, Stewart Mell, Paul Hendrie, Micky Bullock (Manager), Dave Staniforth (Player-Coach), Jeff Cook, Keith Nobbs.

Shay Ground, Halifax HX1 2YS. Telephone Halifax (0422) 53423. ***Ground capacity:*** 16,500. ***Record attendance:*** 36,885 v Tottenham H, FA Cup 5th rd, 14 Feb, 1953. ***Record receipts:*** £14,000 v Manchester C, FA Cup 3rd rd, 5 Jan, 1980. ***Pitch measurements:*** 110yd × 70yd.

Chairman: J. Turner. ***Vice-Chairman:*** J. S. Crowther.

Directors: D. Sharp, M INST BM, P. Dawson, T. Dawson, J. Robinson, T. McLean, D. Wilkinson, R. Newby, C. Wood, F. Hinchliffe, D. Lord.

Manager: Mickey Bullock. ***Secretary:*** Mrs Carol Bell.

Commercial Manager: Tony Thwaites.

Year Formed: 1911. ***Turned Professional:*** 1911. ***Ltd Co.:*** 1911.

Club Nickname: 'The Shaymen'.

Previous Grounds: Sandhall and Exley.

Managers since 1946: Jack Breedon, W. Wootton, Jimmy Thompson, Gerald Henry, Bobby Browne, Willie Watson, Billy Burnicle, Harry Hooper, Willie Watson, Vic Metcalfe, Alan Ball (Snr), George Kirby, Ray Henderson, George Mulhall, John Quinn, Alan Ball (Snr), Jimmy Lawson, George Kirby (18).

Record Victory: 7-0 v Bishop Auckland, FA Cup 2nd rd replay, 10 January, 1967.

Record Defeat: 0-13 v Stockport Co, Division 3(N), 6 January, 1934.

Most League Points (2 for a win): 57, Division 4, 1968–69.

Most League Points (3 for a win): 60, Division 4, 1982–83.

Most League Goals: 83, Division 3(N), 1957–58.

Highest League Scorer in Season: Albert Valentine, 34, Division 3(N), 1934–35.

Most League Goals in Total Aggregate: Ernest Dixon, 129, 1922–30.

Most Capped Player: None.

Most League Appearances: John Pickering, 367, 1965–74.

Record Transfer Fee Received: £55,000 from Huddersfield T for Mick Kennedy, August 1980.

Record Transfer Fee Paid: £25,000 to Huddersfield T for Kevin Johnson, August 1978.

HALIFAX TOWN 1983–84 LEAGUE RECORD

Match No.	Date	Venue	Opponents	Result	H/T Score	Lg. Pos.	Goalscorers	Atten-dance
1	Aug 27	H	Torquay U	D 2-2	1-1	—	Cook, Hendrie	1448
2	Sept 3	A	Hereford U	D 0-0	0-0	17		3188
3	6	A	Swindon T	W 3-2	2-0	—	Kendall, Staniforth, Cook	3635
4	9	H	Mansfield T	D 0-0	0-0	—		1725
5	18	A	Bury	L 0-3	0-2	15		3258
6	23	H	Hartlepool U	W 3-2	1-2	11	Mell 2, Staniforth	1416
7	27	H	Northampton T	D 2-2	0-1	—	Staniforth, Mell	1519
8	Oct 1	A	Wrexham	L 0-1	0-0	16		5472
9	8	A	Bristol C	L 0-3	0-3	19		6739
10	15	H	Peterborough U	W 2-1	1-0	14	Mell, Nuttall	1079
11	18	H	Crewe Alex	W 1-0	0-0	—	Ward	1352
12	21	A	Doncaster R	L 2-3	0-3	15	Staniforth, Cook (pen)	3299
13	29	H	Aldershot	W 1-0	1-0	12	B. Gallagher	1242
14	Nov 2	A	Chester C	D 1-1	0-0	—	Cook (pen)	1211
15	4	H	Tranmere R	L 1-2	1-2	15	Hendrie	1735
16	11	A	Stockport Co	L 0-4	0-1	17		2134
17	25	H	Darlington	L 0-2	0-1	20		1018
18	Dec 2	A	Reading	L 0-1	0-0	21		3930
19	17	A	Colchester U	L 1-4	0-2	21	Greenway	1866
20	26	H	York C	L 1-2	1-1	21	Little	2457
21	27	A	Rochdale	D 1-1	0-1	22	Cook	1896
22	31	H	Blackpool	W 1-0	0-0	19	Little (pen)	1958
23	Jan 2	A	Chesterfield	D 0-0	0-0	18		2298
24	7	H	Hereford U	W 2-1	2-0	16	Cooper, Little	1037
25	14	A	Torquay U	D 1-1	0-1	17	Nuttall	1369
26	21	H	Bury	D 0-0	0-0	17		1728
27	Feb 4	H	Wrexham	D 1-1	0-1	17	Smith	1184
28	11	A	Hartlepool U	L 0-3	0-1	17		1658
29	14	H	Chester C	D 2-2	1-2	—	B. Gallagher, Thornber	1500
30	18	A	Aldershot	L 2-5	1-4	18	Staniforth, B. Gallagher (pen)	2382
31	25	H	Doncaster R	L 1-2	1-2	21	Harle (og)	2408
32	Mar 3	A	Crewe Alex	L 1-6	0-2	21	B. Gallagher	2058
33	5	A	Tranmere R	L 2-3	0-2	—	Staniforth, Cook	1486
34	9	H	Stockport Co	W 2-0	2-0	20	B. Gallagher 2	1261
35	17	H	Bristol C	L 1-2	0-0	21	Evans	1204
36	24	A	Peterborough U	L 0-4	0-1	21		2304
37	30	H	Swindon T	W 2-1	1-0	20	Kendall, B. Gallagher	1008
38	Apr 7	A	Northampton T	D 1-1	0-0	21	Evans	1356
39	10	A	Mansfield T	L 1-7	0-1	—	Foster (og)	1696
40	13	H	Reading	L 0-1	0-1	22		1113
41	20	A	York C	L 1-4	0-3	22	Mell	7123
42	23	H	Rochdale	W 5-0	2-0	—	Mell, B. Gallagher 4	1422
43	28	A	Darlington	L 2-3	1-0	21	Ward, Nuttall	1161
44	May 4	H	Chesterfield	W 2-1	1-0	—	Mell, B. Gallagher (pen)	1001
45	7	A	Blackpool	L 0-4	0-1	21		2324
46	11	H	Colchester U	W 4-1	2-0	20	Ward, B. Gallagher 2, Mell	1248

Final League Position: 21st

GOALSCORERS

League (55): B. Gallagher 14 (2 pens), Mell 8, Cook 6 (2 pens), Staniforth 6, Little 3 (1 pen), Nuttall 3, Ward 3, Evans 2, Hendrie 2, Kendall 2, Cooper 1, Greenway 1, Smith 1, Thornber 1, own goals 2.
Milk Cup (2): Kendall 1, Staniforth 1.
FA Cup (2): Evans 1, Ward 1.

Milk Cup	First Round	Darlington (h)	0-1
		(a)	2-3
FA Cup	First Round	Whitby T (h)	2-3

Smelt	Nobbs	Wood	Evans	Smith	Hendrie	Ward	Cook	Mell	Hanson	Staniforth	Kendall	Gallagher, B	Nuttall	Gallagher, J	Vesey	Little	Greenway	Cooper	Thornber	Match No.
1	2	3	4	5	6	7	8	9*	10	11	12									1
1	2	3	4	5	6	9	8			11	10	7								2
1	2	3	4	5	6	9	8	12		11	10	7*								3
1	2	3	4	5	6	9*	8	12		11	10	7								4
1	2	3	4	5	6	9	8*			11	10	7	12							5
1	2	3	4	5	6	11		8		9	10	7								6
1	2	3	4	5	6	11		8		9	10	7								7
1	2	3	4	5	6	11*	12	8		9	10	7								8
1	2	3	4*	5	6	11	12	8		9	10		7							9
1	2	3	4	5	6	11	9	8			10*	12	7							10
1	2	3	4	5	6	11	9	8			10	12	7*							11
1	2	3	4	5	6	11	9	8		12	10		7*							12
1	2	3	4		6	11	10	8		9		7		5						13
1	2	3	4		6	11	10	8*		9		7	12	5						14
	2	3	4	10*	6	11	9	8				7	12	5	1					15
1		3	4	2	6	11		8			10	7	9	5						16
1	2	3	4	5	6	11	9		12		10	7*				8				17
1	2	3	4	5	6	11	9*	7			12					8	10			18
1	2	3	4	5	6	11	12				10		9			8	7*			19
1	2	3	4	5	6	11	12				10					8	7*	9		20
1	2	3	4	5	6	11	10				7					8	12	9*		21
1	2		4	5*	6	11				10	12		7			8	3	9		22
1	2		4		6	11				10	5		7			8	3	9		23
1	2		4		6	11				10	5		7			8	3	9		24
1	2	12	4	5	6	11				10	8		7				3	9*		25
1	2	6	4			11		12		10	5	8	7				3	9*		26
1	2	6	4	12		11		9		10	5	8	7*				3			27
1	2	3	4	5		11*		9		10	6	7	12			8				28
1	2	10	4		6	11*				9	5	7				8	3		12	29
1	2	3	4		6	11				9	5	7				8			10	30
1	2	3	4	12	6	11	9*				5	7				8			10	31
1	2	3	4	5*	6	11	12			9		7				8			10	32
1		3	4	5	6	11	10	12		9*	2	7				8				33
1		3	4	5	6	11	10	9*		12	2	7				8				34
1		3	4	5	6	11	10*	12		9	2	7				8				35
1	2	3	4	5	6	11				9	10	7				8				36
1	6	3	2	5		11	10	12		9	4	7*				8				37
1	6	3	2	5		11*	10	12		9	4	7				8				38
	6	3	2	5		11	10*	12		9	4	7			1	8				39
1	10	3	2	5	6	11				9	4	12	7			8*				40
1	7	3	2	5	6	11		10			4	9				8				41
1	2	3	4	5	6	11	7*	10				9	12			8				42
1	2	3	4	5	6	11	7	10*				9	12			8				43
1	2	3	4	5	6	11	7	10				9				8				44
1		3	4	5	6	11	7*	10			2	9	12			8				45
1	7	3	4	5	6	11		10			2	9*	12			8				46
44	41	42	46	37	40	46	25	22	1	28	36	32	13	4	2	27	10	7	3	
		+ 1s		+ 2s			+ 5s	+ 8s	+ 1s	+ 2s	+ 3s	+ 3s	+ 8s				+ 1s		+ 1s	

FOOTBALL LEAGUE RECORD

1921 Original Member; Division 3(N); 1958–63 Division 3; 1963–69 Division 4; 1969–76 Division 3; 1976– Division 4.

HONOURS

Football League: Division 3 best season: 3rd, 1970–71; Division 3(N) – Runners-up 1934–35; Division 4 – Runners-up 1968–69. *FA Cup* best season: 5th rd, 1932–33, 1952–53. *Football League Cup* best season: 4th rd, 1964.

COLOURS

Royal blue shirts with white trim, white shorts with blue trim, blue stockings with white tops.
Change colours: All yellow.

HALIFAX TOWN

Player and Position	Ht	Wt	Birthplace	Source	Clubs	League App.	League Gls
Goalkeepers							
Lee Smelt*	6 1	13 3	Edmonton	Amateur	Colchester U	—	—
				Gravesend	Nottingham F	1	—
					Peterborough U (loan)	5	—
					Halifax T	119	—
Kieron Vesey (Associated Schoolboy)					Halifax T	2	—
Defenders							
Paul Kendall	6 0	12 6	Halifax	Apprentice	Halifax T	62	2
Mark Greenway	5 9	11 0	Halifax	School	Halifax T	11	1
Keith Nobbs	5 10	11 10	Bishop Auckland	Apprentice	Middlesbrough	1	—
					Halifax T	87	1
Mike Wood*	5 11	12 3	Bury	Apprentice	Blackburn R	147	2
					Bradford C	146	9
					Halifax T	81	2
David Evans*	5 11	12 5	West Bromwich	Apprentice	Aston Villa	2	—
					Halifax T	218	9
Tony Smith*	5 10	12 1	Sunderland	Amateur	Newcastle U	2	—
					Peterborough U	68	5
					Halifax T	83	3
Midfield							
Paul Hendrie	5 6	10 3	Glasgow	School	Birmingham C	23	1
				Portland T	Bristol R	30	1
					Halifax T	187	12
Alan Little	5 11	11 7	Newcastle	Apprentice	Aston Villa	3	—
					Southend U	103	12
					Barnsley	91	14
					Doncaster R	85	11
					Torquay U	51	4
					Halifax T	27	3
Steve Ward	6 0	12 13	Derby	Apprentice	Brighton & HA	—	—
					Northampton T	15	2
					Halifax T	169	12
Stewart Mell*	5 10	11 0	Doncaster	Appleby Frod.	Doncaster R	76	14
					Halifax T	30	8
Forwards							
Stephen Thornbert† (Contract cancelled)	5 9	10 11	Dewsbury	Local	Halifax T	4	1
Jeff Cook	5 9	11 3	Hartlepool	Hellenic	Stoke C	30	5
					Bradford C (loan)	8	1
					Plymouth Arg (loan)	7	5
					Plymouth Arg	55	21
					Halifax T	30	6
Neil Hanson (Contract cancelled Dec 1983)	5 10	11 0	Blackburn	Apprentice	Preston NE	—	—
					Halifax T	2	—
David Staniforth*	6 0	12 4	Chesterfield	Apprentice	Sheffield U	26	3
					Bristol R	153	31
					Bradford C	115	25
					Halifax T	69	21
Barry Gallagher	5 10	12 3	Bradford	Apprentice	Bradford C	71	22
					Mansfield T (loan)	3	—
					Halifax T	45	14
Martin Nuttall*	5 9	11 0	Oldham	Apprentice	Oldham Ath	13	1
					Halifax T	50	10

HARTLEPOOL UNITED

Back row (left to right): Kenneth Lowe, Andrew Linighan, David Linighan, Eddie Blackburn, Ray Kennedy, Mark Robinson, Philip Linacre.
Front row: Roy Hogan, Paul Dobson, Alan Barker, Michael Smithies, Paul Staff.

The Victoria Ground, 18 Scarborough Street, Hartlepool. Telephone Hartlepool (0429) 222077. ***Ground capacity:*** 18,000. ***Record attendance:*** 17,426 v Manchester U, FA Cup 3rd rd, 5 Jan, 1957. ***Record receipts:*** £17,000 v Leeds U, FA Cup 3rd rd, 18 Jan, 1979. ***Pitch measurements:*** 110½yd×80yd.

President: S. Spaldin. ***Chairman:*** J. W. Smart. ***Vice-Chairman:*** J. S. Fullard. ***Directors:*** D. Jukes, P. W. Mulcaster, J. V. Barker, K. Sanderson.

Manager: Billy Horner. ***Coach:*** R. Kennedy. ***Secretary:*** Mrs L. Holmes. ***Commercial Manager:*** S. Lavelle.

Year Formed: 1908. ***Turned Professional:*** 1908. ***Ltd Co.:*** 1908.

Club Nickname: 'The Pool'.

Previous Names: Hartlepools United until 1968; Hartlepool until 1977.

Managers since 1946: Fred Westgarth, Ray Middleton, Bill Robinson, Allenby Chilton, Bob Gurney, Alvan Williams, Geoff Twentyman, Brian Clough, Angus McLean, John Simpson, Len Ashurst, Ken Hale, Billy Horner, Mick Docherty (14).

Record Victory: 10-1 v Barrow, Division 4, 4 April, 1959.

Record Defeat: 1-10 v Wrexham, Division 4, 3 March, 1962.

Most League Points (2 for a win): 60, Division 4, 1967–68.

Most League Points (3 for a win): 55, Division 4, 1981–82.

Most League Goals: 90, Division 3(N), 1956–57.

Highest League Scorer in Season: William Robinson, 28, Division 3(N), 1927–28.

Most League Goals in Total Aggregate: Ken Johnson, 98, 1949–64.

Most Capped Player: Ambrose Fogarty, 1 (11), Eire.

Most League Appearances: Wattie Moore, 448, 1948–64.

Record Transfer Fee Received: £60,000 from Brighton & HA for Malcolm Poskett, February 1978.

Record Transfer Fee Paid: £10,000 to Sunderland for Ambrose Fogarty, November 1963.

HARTLEPOOL UNITED 1983–84 LEAGUE RECORD

Match No.	Date	Venue	Opponents	Result	H/T Score	Lg. Pos.	Goalscorers	Attendance
1	Aug 27	A	Peterborough U	L 1-3	0-2	—	M. Robinson	3213
2	Sept 3	H	Aldershot	L 0-1	0-0	21		1831
3	7	H	Chesterfield	D 2-2	2-1	—	Waddle, A. Linighan	1661
4	10	A	Bristol C	L 0-2	0-0	21		5390
5	17	H	Doncaster R	W 1-0	0-0	20	Staff	1611
6	23	A	Halifax T	L 2-3	2-1	21	Waddle, Lowe	1416
7	27	A	Rochdale	L 0-2	0-0	—		1381
8	Oct 1	H	Tranmere R	L 0-1	0-1	23		1226
9	8	A	Torquay U	D 0-0	0-0	23		1936
10	15	H	Wrexham	D 1-1	1-0	23	Bird	982
11	19	H	Chester C	D 1-1	0-0	—	Bird	1150
12	22	A	Mansfield T	L 0-5	0-4	23		1906
13	29	H	Bury	L 1-3	0-2	23	K. Dixon	1125
14	Nov 1	A	Crewe Alex	L 0-2	0-2	—		2117
15	5	H	Hereford U	D 0-0	0-0	24		1021
16	12	A	Swindon T	L 2-3	1-1	24	Gibson (og), Ray	3072
17	26	H	York C	L 2-3	2-1	24	K. Dixon 2	2012
18	Dec 3	A	Colchester U	L 0-6	0-1	24		1935
19	17	A	Reading	L 1-5	1-3	24	Kennedy	2737
20	26	H	Darlington	W 2-1	0-1	24	Dobson 2	2968
21	27	A	Blackpool	L 0-1	0-0	24		4562
22	31	H	Northampton T	W 2-1	1-0	23	Burrows (og), Hogan	1706
23	Jan 2	A	Stockport Co	L 0-1	0-0	24		1799
24	7	A	Aldershot	L 1-2	1-0	24	Staff	1637
25	28	H	Bristol C	D 2-2	2-1	24	Dobson, Staff	1881
26.	Feb 3	A	Tranmere R	W 1-0	1-0	23	P. Linacre	1774
27	11	H	Halifax T	W 3-0	1-0	23	P. Linacre, Kennedy, Hogan	1658
28	15	H	Crewe Alex	W 2-1	0-0	—	Lowe, Dobson	2059
29	18	A	Bury	L 0-3	0-2	23		1565
30	25	H	Mansfield T	W 4-1	0-1	23	Kennedy, P. Linacre (pen), Dobson 2	1730
31	Mar 3	A	Chester C	L 1-4	1-3	23	Staff (pen)	1241
32	7	A	Hereford U	L 0-5	0-4	—		2071
33	10	H	Swindon T	L 0-1	0-1	23		1274
34	17	H	Torquay U	W 2-1	1-1	23	Bird, Dobson	969
35	24	A	Wrexham	W 4-1	2-1	22	Dobson 3, Barker	1181
36	27	H	Peterborough U	D 1-1	1-1	—	M. Robinson	1689
37	31	H	Rochdale	L 1-2	0-1	22	P. Linacre (pen)	1245
38	Apr 7	A	Chesterfield	L 1-4	0-4	23	P. Linacre	2263
39	10	A	Northampton T	D 1-1	1-0	—	Staff	1109
40	14	H	Colchester U	D 0-0	0-0	23		1001
41	20	H	Blackpool	L 0-1	0-0	23		1817
42	21	A	Darlington	L 0-2	0-0	23		2625
43	28	A	York C	L 0-2	0-0	23		6063
44	May 5	H	Stockport Co	L 1-2	0-1	23	P. Linacre	790
45	12	H	Reading	D 3-3	1-1	23	D. Linighan, P. Linacre, Dobson	1214
46	15	A	Doncaster R	W 1-0	0-0	—	Dobson	3770

Final League Position: 23rd

GOALSCORERS

League (47): Dobson 12, P. Linacre 7 (2 pens), Staff 5 (1 pen), Bird 3, K. Dixon 3, Kennedy 3, Hogan 2, Lowe 2, M. Robinson 2, Waddle 2, Barker 1, A. Linighan 1, D. Linighan 1, Ray 1, own goals 2.
Milk Cup (0).
FA Cup (0).

Milk Cup	First Round	Rotherham U (a)	0-0
		(h)	0-1
FA Cup	First Round	Rotherham U (a)	0-0
		(h)	0-1

Blackburn	Brown	Wilson	Buckley	Linighan, A	Bainbridge	Staff	Whitfield	Waddle	Johnson	Robinson	Weir	Lowe	Linighan, D	Lawrence	Bird	Bassett	Stimpson	Campbell	Dixon, K	Ray	Barker	Borthwick	Kennedy	Hogan	Linacre	Dobson	Smithies	Linacre, P	Robinson, D	Match No.
1	2	3	4	5	6	7	8	9	10*	11							12													1
1	2	3	4	5	6	7	8	9	10	11																				2
1	2	3	4	5	6*		8	9	10	11	12	7																		3
1	2	3	4	5		12	8	9*	10	11	6	7																		4
1	2	3	4	5		7	8	9		11	6	10																		5
1	2	3	4	5		7	8	9		11	6	10*	12																	6
1	2	3		5		7	8	9			6	10	11	4																7
1	2	3		5		7	8	9		11	6	10*	12	4																8
1	2	3		5				9	11		7	8	6	10	4															9
1	2	3		5				9	11*		7	8	6	10	4	12														10
1	2			5		8*	6	9	11	7				10	4	12	3													11
1	2*			5		7	6	9		8			11	10	4	12	3													12
1	2	3		5		7*	6			8				11	4	10		12	9											13
1*		3		5	12		6			8	7				4	10		11	9	2										14
	12	3		5			6			8*	2	11			4	10			9	7										15
	7	3		5		10	6			8		11	4						9	2										16
	7	3		5			12		11	8			4						9	2	6	10*								17
1	7	3		5		10			11	8*			4						9	2	6									18
1	4				5	10	2*					11	3			9		12			8		7							19
1	2			5		11			12				6*								3	9	7	4	8	10				20
1	2			5	6	11															3	9	7	4	8	10				21
1	2			5	6	11															3	10	7	4	8	9				22
1	2			5	6	11			7			12									3	9		4	8*	10				23
1	2			5	6	11															3	9	7	4	8	10	12			24
1				5		11							6								3		7	4	8	10	2	9		25
1				5		11							6								3		7	4	8	10	2	9		26
1				5		11						8	6								3		7	4		10	2	9		27
1				5	6	11						8									3		7	4		10	2	9		28
1	12			5	6*							8									3		7	4	11	10	2	9		29
1	6			5		11						8									3		7	4		10	2	9		30
1	6			5		11			12			8									3	9	7	4		10*	2			31
1				5		11			8				6								3		7	4		10	2	9		32
1	2*			5		11						7			6						3		12	4	8	10		9		33
1				5		11				8*		7	3		6								12	4	2	10		9		34
1				5		11			8			7*			6						3		12	4	2	10		9		35
1				5		11*			8	7			6								3		12	4	2	10		9		36
1				5					8	7		11	6*								3		12	4	2	10		9		37
				5		11			8*				12								3		7	4	2	10	6	9		38
1				5		11						8									3		7	4		10	6	9	2	39
1				5								8									3		7	4		10	6	9	2	40
1				5								8			6							12	7	4		10	3	9*	2	41
1				5								8	12		6							9	7*	4		10	3		2	42
1	7			5								8			6						2	12		4		10	3	9		43
1	7											8	5		6						3			4	11	10	2*	9	12	44
1	8					7							6		5						3			4		10		9	2	45
	8*				5	7						9	6								3			4		10			2	46
41	29	16	6	42	11	32	15	12	15	18	9	27	19	7	15	4	2	1	6	5	27	8	18	27	15	27	15	19	6	
	+ 2s				+ 1s	+ 1s	+ 1s		+ 2s		+ 1s	+ 1s	+ 4s			+ 3s	+ 1s	+ 2s				+ 2s	+ 5s				+ 1s		+ 1s	

Also played: Roberts (no. 1, match 38); Taylor (no. 11, matches 40, 41, 42, 43*, 45*, 46); Harrington (no. 12, matches 45, 46); Finch (no. 1, match 46); Malley (no. 12, match 18); Prudhoe (no. 1, matches 15, 16, 17); Dixon C. (no. 6, match 19).

FOOTBALL LEAGUE RECORD

1921 Original Member of Division 3(N); 1958–68 Division 4; 1968–69 Division 3; 1969– Division 4.

HONOURS

Football League: Division 3 best season: 22nd, 1968–69; Division 3(N) – Runners-up 1956–57. *FA Cup* best season: 4th rd, 1954–55, 1977–78. *Football League Cup* best season: 4th rd, 1974–75.

COLOURS

Blue and white shirts, white shorts, blue stockings. **Change colours:** All red with white stripe on shirt.

HARTLEPOOL UNITED

Player and Position	*Ht*	*Wt*	*Birthplace*	*Source*	*Clubs*	*League App.*	*Gls*
Goalkeepers							
Eddie Blackburn	5 9	10 5	Houghton-Le-Spring	Apprentice	Hull C	68	—
					York C	76	—
					Hartlepool U	61	—
Mike Finch†					Hartlepool U	1	—
Jeremy Roberts† (Contract cancelled)					Hartlepool U	1	—
Defenders							
Allan Barker	5 11	11 6	Newcastle	Apprentice	Newcastle U	23	—
					Gillingham	64	2
				Bishop Auckland and Ferryhill	Hartlepool U	60	1
Phil Brown	5 11	11 6	South Shields	Local	Hartlepool U	175	7
David Linighan	6 2	10 12	Hartlepool	Local	Hartlepool U	35	2
David Robinson	6 0	12 3	Cleveland		Hartlepool U	7	—
Mike Smithies	5 10½	11 10	Billingham	Local	Hartlepool U	29	—
Harry Wilson	5 9½	10 12	Hetton	Apprentice	Burnley	10	—
					Brighton & HA	130	4
					Preston NE	42	—
					Darlington	85	—
					Hartlepool U	16	—
Alan Weir*	5 9	10 0	South Shields	Apprentice	Sunderland	1	—
					Rochdale	106	3
					Hartlepool U	10	—
John Bird*	6 1	13 0	Doncaster	Doncaster U	Doncaster R	50	3
					Preston NE	166	9
					Newcastle U	87	5
					Hartlepool U	136	15
Colin Dixon*			Newcastle		Southampton	—	—
					Hartlepool U	1	—
Terry Bainbridge*	6 0½	12 8	Hartlepool	Local	Hartlepool U	37	1
Midfield							
Roy Hogan	5 8	10 6	Hartlepool	Apprentice	Hartlepool U	170	17
Ray Kennedy	5 11	13 4	Seaton Delavel	Apprentice	Arsenal	158	53
					Liverpool	275	51
					Swansea C	42	2
					Hartlepool U	23	3
Mike Whitfield*	5 8½	11 0	Sunderland	Apprentice	Sunderland	3	—
					Hartlepool U	16	—
Mark Robinson*	5 10	11 8	Middlesbrough	Apprentice	Middlesbrough	—	—
					Hull C	—	—
				Guisborough	Hartlepool U	35	4
Ken Lowe*	5 10	11 4	Sedgefield	Apprentice	Hartlepool U	54	3
Kevin Johnson*	5 9	11 0	Doncaster	Apprentice	Sheffield W	1	—
					Southend U	17	1
					Gillingham (loan)	1	—
					Workington	15	1
					Hartlepool U	61	9
					Huddersfield T	81	23
					Halifax T	57	10
					Hartlepool U	87	3
John Linacre*	5 9	11 10	Middlesbrough	Whitby T	Hartlepool U	196	12
				Hamrun Sp and Whitby T	Hartlepool U	15	—
Paul Harrington	5 10	11 12	Hartlepool		Hartlepool U	2	—
Mark Taylor†					Hartlepool U	6	—
Forwards							
Paul Dobson	5 9	10 6	Hartlepool	Amateur	Newcastle U	—	—
					Hartlepool U	58	20
Paul Staff*	5 9	10 12	Durham	Apprentice	Hartlepool U	98	14
John Borthwick (Contract cancelled)	5 10	10 12	Hartlepool	Local	Hartlepool U	12	—
Phil Linacre*	6 0	11 0	Middlesbrough	Apprentice	Coventry C	—	—
					Hartlepool U	82	17
Mark Lawrence (Contract cancelled Nov 1983)	6 0	11 12	Middlesbrough	Local	Hartlepool U	168	24
					Port Vale (loan)	11	—

Also retained: Craig Farnaby†.

Division 4 HEREFORD UNITED

Back row (left to right): Alan Ashman (Assistant Manager), Steve Emery, Carl Leonard, Ollie Kearns, Tony Larkin, Richard Mullen, Kevin Rose, Keith Hicks, Stuart Phillips, Mel Pejic, Mike Carter, Peter Isaacs (Physiotherapist). *Front row:* Chris Price, Ian Bray, Ian Dalziel, John Newman (Manager), Gary Beacock, John Delve, Jimmy Harvey.

Edgar Street, Hereford. Telephone Hereford (0432) 276666. ***Ground capacity:*** 17,500. ***Record attendance:*** 18,114 v Sheffield W, FA Cup 3rd rd, 4 Jan, 1958. ***Record receipts:*** £12,666 v Bristol C, FA Cup 4th rd, 26 Jan, 1974. ***Pitch measurements:*** 111yd×75yd.

Chairman: P. S. Hill FRICS. ***Vice-Chairman:*** M. B. Roberts.

Directors: D. H. Vaughan, A. J. Phillips, G. R. E. Rivers, J. E. Jackson, G. C. E. Hales.

Manager: John Newman. ***Assistant Manager:*** Alan Ashman. ***Secretary:*** Jim Finney.

Year Formed: 1924. ***Turned Professional:*** 1924. ***Ltd Co.:*** 1939.

Club Nickname: 'United'.

Managers since 1946: George Tranter, Alex Massie, Joe Wade, Ray Daniel, Bob Dennison, John Charles, Colin Addison, John Sillett, Tony Ford, Mike Bailey, Frank Lord (11).

Record Victory: 11-0 v Thynnes, FA Cup preliminary rd, September 1947.

Record Defeat: 0-5 v Wrexham, Division 3, 22 December, 1973; 1-6 v Tranmere R, Division 3, 29 November, 1975; 1-6 v Wolverhampton W, Division 2, 2 October, 1976.

Most League Points (2 for a win): 63, Division 3, 1975–76.

Most League Points (3 for a win): 67, Division 4, 1981–82.

Most League Goals: 86, Division 3, 1975–76.

Highest League Scorer in Season: Dixie McNeil, 35, 1975–76.

Most League Goals in Total Aggregate: Dixie McNeil, 85, 1974–77.

Most Capped Player: Brian Evans 1 (7), Wales.

Most League Appearances: Chris Price 248, 1976–84.

Record Transfer Fee Received: £100,000 from Derby Co for Steve Emery, September 1979.

Record Transfer Fee Paid: £25,000 to Aston Villa for David Cunningham, August 1979.

HEREFORD UNITED 1983–84 LEAGUE RECORD

Match No.	Date	Venue	Opponents	Result	H/T Score	Lg. Pos.	Goalscorers	Attendance
1	Aug 27	A	Aldershot	W 4-1	2-0	—	Beacock, Dalziel, Phillips 2	2001
2	Sept 3	H	Halifax T	D 0-0	0-0	4		3188
3	7	H	Chester C	W 2-1	1-1	—	Kearns, Phillips	3480
4	11	A	Doncaster R	L 0-3	0-2	9		3532
5	17	H	Peterborough U	W 2-1	2-0	3	Kearns, Harvey (pen)	3172
6	23	A	Tranmere R	W 1-0	0-0	2	Price	1984
7	27	A	Chesterfield	D 0-0	0-0	—		4040
8	Oct 1	H	Bristol C	L 0-2	0-1	5		5875
9	8	A	Wrexham	D 0-0	0-0	5		3190
10	19	H	Darlington	W 1-0	0-0	—	Phillips	3024
11	22	A	Torquay U	D 1-1	1-0	6	Harvey	1951
12	29	H	Mansfield T	D 0-0	0-0	8		3110
13	Nov 1	A	Swindon T	L 0-3	0-3	—		3645
14	5	A	Hartlepool U	D 0-0	0-0	11		1021
15	12	H	Northampton T	D 0-0	0-0	12		3007
16	26	H	Blackpool	L 1-2	0-1	15	Phillips	2801
17	Dec 3	A	Rochdale	D 3-3	1-0	15	Beacock, Phillips 2	1261
18	17	A	York C	L 0-4	0-2	17		2722
19	26	H	Crewe Alex	L 0-1	0-0	18		3099
20	27	A	Stockport Co	L 0-1	0-1	19		2287
21	Jan 2	A	Reading	L 1-3	0-1	21	Dalziel	4548
22	7	A	Halifax T	L 1-2	0-2	21	Harvey	1037
23	14	H	Aldershot	W 2-1	1-1	20	Dalziel, Emery	2008
24	18	H	Bury	L 1-2	0-1	—	Kearns	2013
25	21	A	Peterborough U	D 1-1	1-0	20	Kearns	2559
26	28	H	Doncaster R	L 0-3	0-2	20		2540
27	Feb 4	A	Bristol C	L 0-1	0-1	21		7184
28	11	H	Tranmere R	L 0-1	0-0	21		2188
29	15	H	Swindon T	W 2-1	1-1	—	Phillips, Kearns	2002
30	18	A	Mansfield T	D 1-1	1-1	19	Bray	1868
31	25	H	Torquay U	D 1-1	0-0	20	Phillips	1978
32	Mar 3	A	Darlington	D 0-0	0-0	19		1520
33	7	H	Hartlepool U	W 5-0	4-0	—	Kearns 2, D. Linighan (og), Phillips, Butler	2071
34	10	A	Northampton T	W 3-0	0-0	17	Harvey, Kearns, Phillips	1592
35	17	H	Wrexham	W 3-0	1-0	17	Dalziel, Harvey, Kearns	2570
36	24	A	Bury	W 4-1	2-0	17	Butler, Harvey (pen), Phillips, Delve	1497
37	31	H	Chesterfield	W 3-1	1-1	15	Phillips 2, Kearns	2211
38	Apr 4	H	Colchester U	D 1-1	0-1	—	Phillips	2501
39	7	A	Chester C	W 1-0	0-0	12	Harvey	1346
40	14	H	Rochdale	W 2-1	1-1	10	Harvey, Delve	2686
41	21	A	Crewe Alex	D 1-1	0-0	11	Phillips	2139
42	23	H	Stockport Co	W 2-0	2-0	—	Phillips, Harvey (pen)	3560
43	28	A	Blackpool	L 1-3	0-1	10	Larkin	2143
44	May 5	H	Reading	D 1-1	0-0	12	Delve	3611
45	7	A	Colchester U	L 0-3	0-1	13		1286
46	12	H	York C	W 2-1	2-0	11	Maddy, Beacock	4333

Final League Position: 11th

GOALSCORERS

League (54): Phillips 17, Kearns 10, Harvey 9 (3 pens), Dalziel 4, Beacock 3, Delve 3, Butler 2, Bray 1, Emery 1, Larkin 1, Maddy 1, Price 1, own goal 1.
Milk Cup (4): Phillips 2, Beacock 1, Pejic 1.
FA Cup (0).

Milk Cup	First Round	Portsmouth (h)	3-2
		(a)	1-3
FA Cup	First Round	Reading (a)	0-2

Rose	Emery	Leonard	Hicks	Larkin	Delve	Harvey	Beacock	Phillips	Black	Dalziel	Pejic	Kearns	Price	Bray	Francis	Hendrie	Butler	Maddy	Match No.
1	2	3	4	5	6	7	8	9	10	11									1
1	2	3	4		6	7	8*	9	10	11	5	12							2
1	2	3	4		6	7*		9	10	11	5	8	12						3
1	2	3	4		6	7	11	9	10		5	8							4
1	8	3	4		6	7		9	12	11*	5	10	2						5
1	8	3	4		6	7		9	11		5	10	2						6
1	8	3	4		6	7		9	11		5	10	2						7
1	8*	3	4		6	7	12	9	11		5	10	2						8
1	8	3	4		6	7		9	11		5	10	2						9
1	2	3	4		6	7	8	9		11	5	10							10
1	2	3	4		6	7	8	9		11	5	10							11
1	2	3	4		6	7	8	9		11	5	10							12
1	8	3*	4		6	7		9		11	5	10	2	12					13
1	8	3	4		6	7		9		11	5	10	2						14
1	8	3	4		6	7		9		11	5	10	2						15
1	7	3	4		6	12	8	9		11	5	10*	2						16
1	8	3	4		6	7	10	9		11	5		2						17
1	8		4		6	7	10	9		11*	5	12	2	3					18
1	6		4		12	7	10*	9		11	5	8	2	3					19
1	8	3	4		6	7		9		11	5	10	2						20
1	6	3		4		8	10	9		11	5		2		7				21
1	12	3	5	4		8	10	9		11	6		2*		7				22
1	6	3	4			8		9		11	5	10	2		7				23
1	6	3	4			8		9		11	5	10	2		7				24
1	6	3	4			8		9			5	10	2		7	11			25
1	6	3	4			8		9			5	10	2			7	11		26
1	2		4	6		8		9		3*	5	10		12		7	11		27
1	2		4	6		8		9			5	10*	12	3		7	11		28
1	8		4	6				9			5	10	2	3		7	11		29
1	8		4	6				9			5	10	2	3		7	11		30
1				4	8	7		9		6	5	10	2	3			11		31
1			4		8	7		9		6	5	10	2	3			11		32
1			4		8	7		9		6	5	10	2	3			11		33
1			4		8	7		9		6	5	10	2	3			11		34
1			4		8	7		9		6	5	10	2	3			11		35
1				4	8	7		9		6	5	10	2	3			11		36
1			4		8	7		9		11	5	10	2	3				6	37
1			4		8	7		9			5	10	2	3			11	6	38
1			4		8	7		9			5	10	2	3			11	6	39
1			4		8	7		9			5	10	2	3			11	6	40
1			4		8	7		9			5	10	2	3			11	6	41
1	12		4		8	7		9			5	10	2	3			11*	6	42
1	6		4	12	8*	7		9			5	10	2	3				11	43
1			4		8	7		9		11	5	10	2	3				6	44
1	2		4	5	8	7		9		11		10		3				6	45
1	2	12	4		8	7	10*	9		11	5			3				6	46
46	32	24	43	10	35	43	13	46	8	30	44	39	35	21	5	6	16	10	
	+ 2s	+ 1s		+ 1s	+ 1s	+ 1s	+ 1s		+ 1s			+ 2s	+ 2s	+ 2s					

FOOTBALL LEAGUE RECORD

1972 Elected to Division 4; 1973–76 Division 3; 1976–77 Division 2; 1977–78 Division 3; 1978– Division 4.

HONOURS

Football League: Division 2 best season: 22nd, 1976–77; Division 3 – Champions 1975–76; Division 4 – Runners-up 1972–73. *FA Cup* best season: 4th rd, 1971–72, 1976–77, 1981–82. *Football League Cup* best season: 3rd rd, 1974–75. *Welsh Cup:* Finalists 3 times.

COLOURS

White shirts with red and black trim, black shorts, white stockings with red and black tops.
Change colours: Red shirts, white shorts, red stockings.

HEREFORD UNITED

Player and Position	*Ht*	*Wt*	*Birthplace*	*Source*	*Clubs*	*League App.*	*League Gls*
Goalkeepers							
Kevin Rose	6 1	13 6	Evesham	Ledbury T	Lincoln C	—	—
				Ledbury T	Hereford U	61	—
Richard Mullen†	5 11	13 2½	Llantnsant	Apprentice	Crystal Palace	—	—
					Hereford U	—	—
Defenders							
Ian Bray	5 8	11 4½	Neath	Apprentice	Hereford U	66	3
Keith Hicks	6 0	13 2	Oldham	Apprentice	Oldham Ath	242	11
					Hereford U	163	1
Tony Larkin	6 0	11 12	Liverpool	Local	Wrexham	—	—
					Shrewsbury T	55	—
					Carlisle U	49	2
					Hereford U	21	1
Carl Leonard	5 9	10 3	Oswestry	Amateur	Shrewsbury T	227	1
					Hereford U	25	—
Mel Pejic	5 7½	10 6	Chesterton	Local	Stoke C	1	—
					Hereford U	129	1
Chris Price	5 7	10 2	Hereford	Apprentice	Hereford U	248	18
Midfield							
John Delve	5 8	10 12	Isleworth	Apprentice	QPR	15	—
					Plymouth Arg	132	6
					Exeter C	215	20
					Hereford U	36	3
Steve Emery	5 10	11 10	Ledbury	Apprentice	Hereford U	204	10
					Derby Co	75	4
					Newport Co	—	—
					Hereford U	34	1
Jimmy Harvey	5 9½	11 4	Lurgan	Glenavon	Arsenal	3	—
					Hereford U (loan)	11	—
					Hereford U	157	20
Paul Maddy	5 10	9 10½	Cwmcarn	Apprentice	Cardiff C	43	3
					Stoke C (loan)	—	—
					Hereford U (loan)	9	1
					Swansea C	20	3
					Hereford U	10	1
John Black (Contract cancelled)	5 8	10 10½	Glasgow	Apprentice	Wolverhampton W	6	—
					Bradford C (loan)	6	4
					Bradford C	49	9
					Hereford U	9	—
Forwards							
Gary Beacock	5 10	11 10	Scunthorpe	Local	Grimsby T	16	—
					Hereford U	14	3
Ian Dalziel	5 8	11 10	South Shields	Apprentice	Derby Co	22	4
					Hereford U	30	4
Ollie Kearns	6 0	12 0	Banbury	Banbury U	Reading	86	40
					Oxford U	18	4
					Walsall	38	11
					Hereford U	41	10
Stewart Phillips	6 0½	11 7	Halifax	Amateur	Hereford U	158	45
Mike Carter	5 9	10 7	Warrington	Apprentice	Bolton W	49	8
					Mansfield T (loan)	18	4
					Swindon T (loan)	5	—
					Plymouth Arg	12	1
					Hereford U (loan)	10	—
					Hereford U	—	—

Also retained: Alan Riches†, Martin Thomas†.

Division 2 HUDDERSFIELD TOWN

Back row (left to right): Liam Robinson, Andy Baker, Robert Ragiste, Julian Winter, Robert Turner, Andrew Watson, Ian Wadsworth, Charlie Cooper.
Centre row: Stephen Doyle, Ian Measham, Keith Hanvey, Dave Sutton, Philip Burns, Brian Cox, Keith Mason, Paul Jones, Mark Lillis, Kevin Stonehouse, David Burke.
Front row: Jimmy Robson (Coach), Brian Stanton, Daral Pugh, Colin Russell, Mick Buxton (Manager), John Haselden (Coach), Phil Wilson, Roy Greenwood, David Cowling, Stephen Smith (Chief Scout).

© 1973

Leeds Rd, Huddersfield HD1 6PE. Telephone (0484) 20335/6. ***Ground capacity:*** 32,000. ***Record attendance:*** 67,037 v Arsenal, FA Cup 6th rd, 27 Feb, 1932. ***Record receipts:*** £52,607 v Newcastle U, Division 2, 7 May, 1984. ***Pitch measurements:*** 115yd×75yd.

Chairman: K. S. Longbottom. ***Vice-Chairman:*** J. Christie. ***Directors:*** C. Senior, E. A. Lodge, C. Hodgkinson, J. B. Buckley, F. L. Thewlis.

Manager: Mick Buxton. ***Assistant Manager /Coach:*** J. Haselden. ***Secretary:*** G. S. Binns. ***Commercial Manager:*** M. Porter. ***Promotions Manager:*** S. Kindon.

Year Formed: 1908. ***Turned Professional:*** 1908. ***Ltd Co.:*** 1908.

Club Nickname: 'The Terriers'.

Managers since 1946: David Steele, George Stephenson, Andy Beattie, Bill Shankly, Eddie Boot, Tom Johnston, Ian Greaves, Bobby Collins, Tom Johnston (9).

Record Victory: 10-1 v Blackpool, Division 1, 13 December, 1930.

Record Defeat: 0-8 v Middlesbrough, Division 1, 30 September, 1950.

Most League Points (2 for a win): 66, Division 4, 1979–80.

Most League Points (3 for a win): 82, Division 3, 1982–83.

Most League Goals: 101, Division 4, 1979–80.

Highest League Scorer in Season: Sam Taylor, 35, Division 2, 1919–20; George Brown, 35, Division 1, 1925–26.

Most League Goals in Total Aggregate: George Brown, 142, 1921–29.

Most Capped Player: Jimmy Nicholson, 31 (41), Northern Ireland.

Most League Appearances: Billy Smith, 520, 1914–34.

Record Transfer Fee Received: £100,000 from Leeds U for Trevor Cherry, June 1972.

Record Transfer Fee Paid: £110,000 to Mansfield T for Terry Austin, December 1980.

HUDDERSFIELD TOWN 1983–84 LEAGUE RECORD

Match No.	Date	Venue	Opponents	Result	H/T Score	Lg. Pos.	Goalscorers	Attendance
1	Aug 27	A	Blackburn R	D 2-2	0-1	—	Lillis, Stonehouse (pen)	7700
2	Sept 3	H	Charlton Ath	D 0-0	0-0	16		8113
3	6	H	Crystal Palace	W 2-1	0-1	—	Lillis 2	7814
4	10	A	Oldham Ath	W 3-0	0-0	5	Stanton, Cowling, Lillis	9000
5	17	H	Swansea C	W 1-0	1-0	3	Stanton	10,116
6	24	A	Carlisle U	D 0-0	0-0	3		5461
7	Oct 1	H	Chelsea	L 2-3	0-1	7	Stanton, Lillis	13,280
8	8	H	Grimsby T	D 0-0	0-0	7		8897
9	15	A	Barnsley	D 2-2	0-2	8	Lillis, Russell	14,096
10	18	A	Cambridge U	W 3-0	2-0	—	Lillis, Stanton, Russell (pen)	3513
11	22	H	Derby Co	W 3-0	1-0	5	Lillis, Russell, Cowling	10,752
12	29	A	Sheffield W	D 0-0	0-0	5		27,824
13	Nov 5	A	Brighton & HA	L 1-3	1-0	5	Sutton	11,063
14	12	H	Shrewsbury T	W 1-0	1-0	5	Wilson	8798
15	19	H	Fulham	W 2-0	0-0	5	Stanton, Russell (pen)	8914
16	26	A	Cardiff C	L 1-3	0-1	5	Russell (pen)	6067
17	Dec 3	H	Portsmouth	W 2-1	1-0	5	Pugh, Stonehouse	8724
18	10	A	Newcastle U	L 2-5	2-2	6	Wilson, Jones	25,652
19	17	H	Middlesbrough	D 2-2	0-1	8	Cowling, Stonehouse (pen)	7889
20	26	A	Leeds U	W 2-1	2-0	6	Russell, Lillis	23,791
21	27	H	Manchester C	L 1-3	0-2	8	Stonehouse	23,497
22	31	A	Charlton Ath	W 2-1	1-0	8	Hanvey, Russell	5972
23	Jan 2	H	Carlisle U	D 0-0	0-0	9		10,131
24	14	H	Blackburn R	L 0-2	0-1	9		8203
25	18	A	Swansea C	D 2-2	1-1	—	Pugh, Lillis	4944
26	Feb 4	A	Chelsea	L 1-3	0-2	9	Doyle	17,922
27	11	H	Oldham Ath	L 0-1	0-1	9		8162
28	25	A	Derby Co	D 1-1	0-0	9	Stanton	14,529
29	Mar 3	H	Brighton & HA	L 0-1	0-1	10		6985
30	10	A	Shrewsbury T	L 0-1	0-0	11		3627
31	17	A	Crystal Palace	D 0-0	0-0	12		5003
32	24	H	Cambridge U	W 3-0	2-0	11	Eves 2, Jones (pen)	6037
33	31	A	Grimsby T	L 1-2	0-2	12	Jones (pen)	7541
34	Apr 7	H	Barnsley	L 0-1	0-1	13		9657
35	14	A	Fulham	W 2-0	2-0	12	Lillis, Eves	5265
36	21	H	Leeds U	D 2-2	0-1	13	Eves, Doyle	16,270
37	23	A	Manchester C	W 3-2	2-2	—	Jones (pen), Pugh, Wilson	23,247
38	28	H	Cardiff C	W 4-0	0-0	11	Jones 3 (2 pens), Pugh	5599
39	May 1	H	Sheffield W	L 0-1	0-0	—		18,488
40	5	A	Portsmouth	D 1-1	0-1	12	Robinson	7738
41	7	H	Newcastle U	D 2-2	2-2	12	Cooper, Carney (og)	25,101
42	12	A	Middlesbrough	D 0-0	0-0	12		5687

Final League Position: 12th

GOALSCORERS

League (56): Lillis 11, Jones 7 (5 pens), Russell 7 (3 pens), Stanton 6, Eves 4, Pugh 4, Stonehouse 4 (1 pen), Cowling 3, Wilson 3, Doyle 2, Cooper 1, Hanvey 1, Robinson 1, Sutton 1, own goal 1.
Milk Cup (11): Sutton 3, Jones 2, Lillis 2, Cowling 1, Russell 1, Stanton 1, own goal 1.
FA Cup (3): Stonehouse 2, Lillis 1.

Milk Cup	First Round	Mansfield T (a)	2-1
		(h)	5-1
	Second Round	Watford (h)	2-1
		(a)	2-2
	Third Round	Stoke C (a)	0-0
		(h)	0-2
FA Cup	Third Round	QPR (h)	2-1
	Fourth Round	Notts Co (h)	1-2

Cox	Bird	Burke	Stanton	Jones	Hanvey	Lillis	Stonehouse	Russell	Wilson	Cowling	Pugh	Laws	Sutton	Doyle	Mason	Robinson	Greenwood	Stoutt	Eves	Eastoe	Cooper	Match No.
1	2	3	4	5	6*	7	8	9	10	11	12											1
1		3	4	6		7	8*	9		11	12	2	5	10								2
1		3	4	6		7		9	10	11		2	5	8								3
1		3	4	6		7		9	10	11		2	5	8								4
1		3	4	6		7		9	10	11		2	5	8								5
1		3	4	6		7		9	10	11	12	2*	5	8								6
1		3	4	6		7		9	10	11	2		5	8								7
1		3	4	6		7		9*	10	11	12	2	5	8								8
1		3	4	6		7		9	10	11		2	5	8								9
1		3	4	6		7		9	10	11		2	5	8								10
1		3	4	6		7		9	10	11		2	5	8								11
1		3	4	6		7	12	9	10	11		2	5	8*								12
1		3	4	6		7	8	9	10	11*	12	2	5									13
1		3	4	6		7		9	10	11		2	5	8								14
1		3	4	6		7		9	10	11		2	5	8								15
1		3	4	6		7		9	10	11	12	2	5	8*								16
1		3	4	6			8	9	10	11	7	2	5									17
1		3	4	6		7	8	9	10	12	11	2*	5									18
1		3	4	6*		7	8	9	10	11	2		5	12								19
1		3	4		6	7	12	9*	10	11	2		5	8								20
1		3	4		6	7	9		10	11	2		5	8								21
		3	4		6	7	8	9	10	11	2		5		1							22
		3	4		6*	7	8	9	10	11	2		5	12	1							23
		3	4		6	7	9	12	10	11	2*		5	8	1							24
		3	4*			7	9		10	11	2		5	8	1	12	6					25
1		3		11	6		9	7	10		4		5*	8			12	2				26
1*		3	4	5	6	7	9	12	10	11	2			8								27
		3	4	6		7			10	11	12	2	5	8	1	9*						28
		3	4	6		7			10	11	12	2	5	8	1	9*						29
		3	4	6		7	9		10	11	12	2	5	8*	1							30
		3	4*	6		7	9		10	11	12	2	5	8	1							31
		3	4	6					10	11		2	5	8	1				7	9		32
		3	4	6		7			10	11		2	5	8	1					9		33
		3	4	6		12			10	11		2	5	8	1				7	9*		34
		3		6		9			10	11	4	2	5	8	1				7			35
		3		6	5*	9			10	11	4	2		8	1				7	12		36
		3		6		9			10	11	4	2	5*	8	1				7	12		37
		3		6		5			10	11	4	2		8	1				7	9		38
		3		6		5			10	11	4	2		8	1				7	9		39
		3		6					10	11	4*	2			1	7	12	5		9	8	40
		3		6					10	11		2		8	1	7*	12	5		9	4	41
		3		6		5			10	11	7	2		8	1					9	4	42
23	1	42	33	36	9	36	15	23	41	40	19	31	34	34	19	4	1	3	7	8	3	
						+ 1s	+ 2s	+ 2s		+ 1s	+ 10s			+ 2s		+ 1s	+ 3s			+ 2s		

FOOTBALL LEAGUE RECORD

1910 Elected to Division 2; 1920–52 Division 1; 1952–53 Division 2; 1953–56 Division 1; 1956–70 Division 2; 1970–72 Division 1; 1972–73 Division 2; 1973–75 Division 3; 1975–80 Division 4; 1980–83 Division 3; 1983– Division 2.

HONOURS

Football League: Division 1 – Champions 1923–24, 1924–25, 1925–26; Runners-up 1926–27, 1927–28, 1933–34; Division 2 – Champions 1969–70; Runners-up 1919–20, 1952–53; Division 4 – Champions 1979–80. *FA Cup:* Winners 1922; Runners-up 1920, 1928, 1930, 1938. *Football League Cup:* Semi-final, 1967–68.

COLOURS

Blue and white striped shirts, white shorts, white stockings. **Change colours:** All yellow.

HUDDERSFIELD TOWN

Player and Position	*Ht*	*Wt*	*Birthplace*	*Source*	*Clubs*	*League*	
						App.	*Gls*
Goalkeepers							
Brian Cox	6 0	13 11	Sheffield	Apprentice	Sheffield W	22	—
					Huddersfield T	82	—
Keith Mason	6 1	13 9	Leicester		Huddersfield T	20	—
Defenders							
Dave Sutton	6 1	12 7	Tarleton	Apprentice	Plymouth Arg	61	—
					Reading (loan)	9	—
					Huddersfield T	242	11
David Burke	5 10	10 13	Liverpool	Apprentice	Bolton W	69	1
					Huddersfield T	127	2
Ian Measham	5 11	11 8	Barnsley	Apprentice	Huddersfield T	—	—
Brian Laws	5 8	11 2	Wallsend	Apprentice	Burnley	125	12
					Huddersfield T	31	—
Julian Winter	6 0	11 2	Huddersfield	Local	Huddersfield T	—	—
Kevin Bird	5 9	10 12	Doncaster	Amateur	Doncaster R	—	—
(Contract cancelled)					Mansfield T	377	55
					Huddersfield T	1	—
Paul Jones	6 1½	13 5	Ellesmere Port	Apprentice	Bolton W	444	37
					Huddersfield T	36	7
Stephen Stoutt†			Halifax	Local	Huddersfield T	3	—
Keith Hanvey *	6 0	12 9	Manchester	Local	Manchester C	—	—
					Swansea C	11	—
					Rochdale	121	10
					Grimsby T	54	2
					Huddersfield T	205	14
Midfield							
David Cowling	5 7	11 4	Doncaster	Apprentice	Mansfield T	—	—
					Huddersfield T	229	33
Brian Stanton	5 7	10 12	Liverpool	Local	Bury	83	14
					Huddersfield T	193	43
Phil Wilson	5 6	11 3	Hemsworth	Apprentice	Bolton W	39	4
					Huddersfield T	120	11
Steve Doyle	5 9½	11 9	Port Talbot	Apprentice	Preston NE	197	8
					Huddersfield T	78	4
Daral Pugh	5 8	10 7	Crynant	Apprentice	Doncaster R	154	15
					Huddersfield T	56	6
Forwards							
Roy Greenwood *	5 9	10 3	Leeds	Apprentice	Hull C	124	24
					Sunderland	56	9
					Derby Co	31	1
					Swindon T	53	7
					Huddersfield T	8	—
					Tranmere R (loan)	3	—
Mark Lillis	6 0	13 0	Manchester	Local	Huddersfield T	171	43
Colin Russell	5 7	11 7	Liverpool	Apprentice	Liverpool	1	—
					Huddersfield T	66	23
					Stoke C (loan)	11	2
Liam Robinson†	5 6	11 4	Bradford	School	Nottingham F	—	—
					Huddersfield T	5	1
Graham Cooper†	5 10	10 9	Huddersfield	Local	Huddersfield T	3	1

Apprentices: Philip Burns, Peter Butler, Robert Ragiste, Robert Turner, Ian Wadsworth, Andrew Watson.
Also retained: Charlie Cooper†.

HULL CITY

Back row (left to right): Dale Roberts, Gary Swann, Peter Skipper, Tony Norman, Billy Whitehurst, John Davies, Bobby McNeil, Steve Massey, Andy Flounders.
Front row: Steve McClaren, Dennis Booth, Brian Marwood, Billy Askew.

Boothferry Park, Hull HU4 6EU. Telephone Hull (0482) 51119. ***Ground capacity:*** 33,000. ***Record attendance:*** 55,019 v Manchester U, FA Cup 6th rd, 26 Feb, 1949. ***Record receipts:*** £22,229 v Stoke C, FA Cup 6th rd, 6 March, 1971. ***Pitch measurements:*** 112yd×75yd.

Chairman: D. Robinson. ***Vice-Chairman:*** T. C. Waite FIM, MIRTE.

Directors: J. Johnson MP, G. H. C. Needler BA, ACA, R. Chetham, H. Bermitz. ***Manager:*** Brian Horton.

Assistant Manager/Coach: Chris Chilton.

Secretary:

Year Formed: 1904. ***Turned Professional:*** 1905. ***Ltd Co.:*** 1905.

Club Nickname: 'The Tigers'.

Previous Grounds: 1904, Boulevard Ground (Hull RFC); 1905, Anlaby Road (Hull CC); 1944/5 Boulevard Grounds; 1946, Boothferry Park.

Managers since 1946: Major Frank Buckley, Raich Carter, Bob Jackson, Bob Brocklebank, Cliff Britton, Terry Neill, John Kaye, Bobby Collins, Ken Houghton, Mike Smith, Colin Appleton (11).

Record Victory: 11-1 v Carlisle U, Division 3(N), 14 January, 1939.

Record Defeat: 0-8 v Wolverhampton W, Division 2, 4 November, 1911.

Most League Points (2 for a win): 69, Division 3, 1965–66.

Most League Points (3 for a win): 90, Division 4, 1982–83.

Most League Goals: 109, Division 3, 1965–66.

Highest League Scorer in Season: Bill McNaughton, 39, Division 3(N), 1932–33.

Most League Goals in Total Aggregate: Chris Chilton, 195, 1960–71.

Most Capped Player: Terry Neill, 15 (59), Northern Ireland.

Most League Appearances: Andy Davidson, 511, 1952–67.

Record Transfer Fee Received: £200,000 from Manchester U for Stuart Pearson, May 1974.

Record Transfer Fee Paid: £150,000 to Carlisle U for Mick Tait, September 1979.

HULL CITY 1983–84 LEAGUE RECORD

Match No.	Date	Venue	Opponents	Result	H/T Score	Lg. Pos.	Goalscorers	Attendance
1	Aug 27	H	Burnley	W 4-1	2-1	—	Whitehurst 2, Massey 2	9764
2	Sept 3	A	Gillingham	W 2-1	1-0	3	Mutrie, Marwood	3019
3	7	A	Bradford C	D 0-0	0-0	—		3391
4	10	H	Millwall	W 5-0	3-0	1	G. Roberts, Mutrie 2, McNeil, Marwood	7338
5	17	A	Preston NE	D 0-0	0-0	2		6661
6	24	H	Lincoln C	W 2-0	0-0	1	Whitehurst 2	8323
7	27	H	Wimbledon	W 1-0	0-0	—	Whitehurst	9633
8	Oct 1	A	Wigan Ath	D 1-1	0-0	2	Flounders	4858
9	8	H	Sheffield U	W 4-1	1-1	2	McClaren, Marwood 2, Mutrie	16,728
10	15	A	Brentford	D 1-1	0-1	2	Mutrie	4258
11	18	A	Bolton W	D 0-0	0-0	—		6397
12	22	H	Plymouth Arg	L 1-2	1-0	3	McClaren	8807
13	29	A	Oxford U	D 1-1	1-0	3	Marwood	7884
14	Nov 1	H	Walsall	D 2-2	2-0	—	Askew, Marwood	8375
15	5	A	Bournemouth	W 3-2	3-0	2	Marwood, Hollifield, Whitehurst	4644
16	12	H	Newport Co	D 0-0	0-0	3		7853
17	26	H	Orient	W 2-1	0-0	3	Whitehurst 2	6857
18	Dec 3	A	Exeter C	L 1-2	0-0	4	McNeil	3099
19	17	A	Bristol R	W 3-1	1-0	3	Marwood, G. Roberts 2	5673
20	26	H	Scunthorpe U	W 1-0	1-0	3	Massey (pen)	18,461
21	27	A	Rotherham U	W 1-0	1-0	2	Skipper	6298
22	31	H	Port Vale	W 1-0	0-0	2	G. Roberts	9431
23	Jan 2	A	Southend U	D 2-2	0-2	2	Flouders 2	2737
24	28	A	Millwall	L 0-1	0-1	5		3991
25	Feb 4	H	Wigan Ath	W 1-0	1-0	4	Marwood	6841
26	11	H	Lincoln C	W 3-1	0-1	3	Marwood, Swann 2	5370
27	25	A	Plymouth Arg	L 0-2	0-1	5		10,023
28	28	H	Oxford U	L 0-1	0-1	—		11,790
29	Mar 3	H	Bolton W	D 1-1	0-0	6	D. Roberts	6869
30	6	H	Bournemouth	W 3-1	2-1	—	Flounders, McNeil, Taylor	8047
31	10	A	Newport Co	D 1-1	0-0	6	G. Roberts	2813
32	17	A	Sheffield U	D 2-2	1-1	6	McClaren, Marwood	15,374
33	24	H	Brentford	W 2-0	1-0	5	Marwood, D. Roberts	6158
34	27	A	Walsall	L 1-2	0-1	—	Flounders	6851
35	31	H	Bradford C	W 1-0	1-0	6	G. Roberts	7743
36	Apr 7	A	Wimbledon	W 4-1	2-0	4	Marwood, Flounders, G. Roberts, McEwan (pen)	4495
37	10	H	Preston NE	W 3-0	1-0	—	G. Roberts, Flounders, Taylor	8134
38	14	H	Exeter C	W 1-0	0-0	3	Taylor	8238
39	17	H	Gillingham	D 0-0	0-0	—		9179
40	21	A	Scunthorpe U	L 0-2	0-1	4		8286
41	23	H	Rotherham U	W 5-0	3-0	—	Marwood, Whitehurst, Johnson (og), Flounders 2	9799
42	28	A	Orient	L 1-3	1-1	4	Whitehurst	3020
43	May 5	H	Southend U	W 2-1	2-1	4	G. Roberts, Massey	6758
44	7	A	Port Vale	L 0-1	0-1	4		3958
45	12	H	Bristol R	D 0-0	0-0	4		11,657
46	15	A	Burnley	W 2-0	1-0	—	Marwood 2	8045

Final League Position: 4th

GOALSCORERS

League (71): Marwood 16, Whitehurst 10, Flounders 9, G. Roberts 9, Mutrie 5, Massey 4 (1 pen), McClaren 3, McNeil 3, Taylor 3, D. Roberts 2, Swann 2, Askew 1, Hollifield 1, McEwan 1 (pen), Skipper 1, own goal 1.
Milk Cup (1): Skipper 1.
FA Cup (3): Flounders 1, G. Roberts 1, Whitehurst 1.

Milk Cup	First Round	Lincoln C (h)	0-0
		(a)	1-3
FA Cup	First Round	Penrith (a)	2-0
	Second Round	Rotherham U (a)	1-2

Norman	McNeil	Roberts, D	Booth	Skipper	Wassell	Roberts, G	McClaren	Marwood	Whitehurst	Massey	Mutrie	Hollifield	Askew	Swann	Flounders	Gill	Saville	Taylor	McEwan	*Match No.*
1	2	3	4*	5	6	7	8	9	10	11	12									1
1	2	4		5		11		7	9	10	8	3	6							2
1	2	4		5		11		7	9		10	3	6	8						3
1	2	4		5		11		7	9*	12	10	3	6	8						4
1	2	4		5		11		7	9		10*	3	6	8	12					5
1	2	4		5		11*	12	7	9		10	3	6	8						6
1	2	4		5			8	7	9		10	3	6	11						7
1	2	4		5			8	7	9			3	6	11	10					8
1	2	4		5			8	7	9		10	3	6	11						9
1	2	4		5			8	7	9		10	3*	6	11	12					10
1	2	4		5			8	7			10	3	6	11	9					11
1	2	4		5			8	7	9		10	3	6	11*	12					12
1	2	4		5		12	8	7	9			3	6	11	10*					13
1	2	4		5		11	8	7	9			3	6		10					14
1	2	4		5		11	8	7	9			3	12	6*	10					15
1	2	4	6	5		11	8	7	9		10	3								16
1	2	4	6	5		11	12	7	9	10		3	8*							17
1	2	4	6	5		11	8	7	9	10				3						18
1	2		6	5		11	8	7	9			4		3	10					19
1	2		6	5		11	8		9	10		3		4	7					20
1	2		6	5		11	8		9	10*		3		4	7	12				21
1	2		6	5		11	8	7				3		4	9		10			22
1	2		6	5		11	8	7		10		3		4	9					23
1	2		6	5		11	12	7	9	4*			8	3	10					24
1	2		6	5		11	8	7	9			3		4				10		25
1	2		6	5			8	7	9			3	11	4				10		26
1	2		6	5		11	8	7	9			3		4				10		27
1	2		6	5		11	8	7	9			3		4	12			10*		28
1	2	4		5		11	8	7	9				6	3	10					29
1	2	4		5		11	8		9				6	3	10			7		30
1	2	4		5		11		7		10*			6	3	9			12	8	31
1	2	4		5		11	9	7		12			6*	3				10	8	32
1	2	4		5		11	8	7	9*				12	3				10	6	33
1	2	4		5		11	8	7					12	3	9			10*	6	34
1	2			5		11	8	7				4	10	3	9				6	35
1	2	12		5		11	8	7*				3	10	6	9				4	36
1	2			5		11	8					3	10	7	9			6	4	37
1	2			5		11	8		12			3	10	6	9			7*	4	38
1	2	10		5			8		9			3*	11	6	12			7	4	39
1	2			5		11	8*	7	9			3	12	6	10				4	40
1	2	3		5		11		7	9				10	6	8				4	41
1	2	3		5		11	12	7*	9				10	6	8				4	42
1	2			5		11	8	7	9	10			6	3					4	43
1	2	4		5		11	8	7	9	10*				3	12				6	44
1	2			5		11	8		9			4	10*	3	12			7	6	45
1	2			5		11	8	7	9			4		3	12			10*	6	46
46	46	28	14	46	1	37	36	39	36	11	11	33	29	41	22	0	1	13	16	
		+ 1s				+ 1s	+ 4s		+ 1s	+ 2s	+ 1s		+ 4s		+ 8s	+ 1s		+ 1s		

FOOTBALL LEAGUE RECORD

1905 Elected to Division 2; 1930–33 Division 3(N); 1933–36 Division 2; 1936–49 Division 3(N); 1949–56 Division 2; 1956–58 Division 3(N); 1958–59 Division 3; 1959–60 Division 2; 1960–66 Division 3; 1966–78 Division 2; 1978–81 Division 3; 1981–83 Division 4; 1983– Division 3.

HONOURS

Football League: Division 2 best season: 3rd, 1909–10; Division 3(N) – Champions 1932–33, 1948–49; Division 3 – Champions 1965–66; Runners-up 1958–59; Division 4 – Runners-up 1982–83. *FA Cup* best season: Semi-final, 1930. *Football League Cup* best season: 4th rd, 1973–74, 1975–76, 1977–78. *Associate Members' Cup:* Runners-up 1984.

COLOURS

Amber shirts with red pin stripe, black collar and cuffs, black shorts with amber and red stripe down side, red stockings. **Change colours:** All white with red trim.

HULL CITY

Player and Position	*Ht*	*Wt*	*Birthplace*	*Source*	*Clubs*	*League*	
						App.	*Gls*
Goalkeepers							
John Davies	6 3	13 6	Carmarthen	Apprentice	Cardiff C	7	—
					Hull C	24	—
Tony Norman	6 1¾	12 8	Mancot	Amateur	Burnley	—	—
					Hull C	177	—
Defenders							
Bobby McNeil	5 9	10 12	Hamilton	Apprentice	Hull C	114	3
Dale Roberts	5 10	11 7	Newcastle	Apprentice	Ipswich T	18	—
					Hull C	142	6
Peter Skipper	5 11	12 5	Hull	Local	Hull C	23	2
					Scunthorpe U (loan)	1	—
					Darlington	91	4
					Hull C	92	5
Gary Swann	5 9½	11 2	York	Apprentice	Hull C	106	4
Dennis Booth *	5 7½	11 3	Stanley	Apprentice	Charlton Ath	77	5
					Blackpool	12	—
					Southend U	78	1
					Lincoln C	162	9
					Watford	100	2
					Hull C	122	2
Neil Cockin *	5 11	12 7	North Ferriby	Local	Hull C	—	—
Steve Osborne *	5 8	10 12	Hull	Apprentice	Hull C	—	—
Mike Hollifield	5 11	11 3	Middlesbrough	Apprentice	Wolverhampton W	21	—
					Hull C	33	1
Midfield							
Ian Davis	5 11¼	12 6½	Hull	Apprentice	Hull C	28	1
Steve McClaren	5 9	10 7	Fulford	Apprentice	Hull C	138	12
Billy Askew	5 5	10 0	Lumley	Apprentice	Middlesbrough	12	—
					Blackburn R (loan)	—	—
					Hull C	69	7
Neal Kemp *	5 6	11 0	Hull	Apprentice	Hull C	—	—
Paul Olsson	5 8	10 11	Hull	Apprentice	Hull C	—	—
Garreth Roberts	5 5	10 8	Hull	Apprentice	Hull C	194	29
Stan McEwan	6 0	12 7	Cambusrethan	Apprentice	Blackpool	214	24
					Exeter C	65	15
					Hull C	16	1
Alan Taylor (Contract cancelled)	5 9	10 6	Hinckley	Morecambe	Rochdale	55	7
					West Ham U	98	25
					Norwich C	24	5
				Vancouver W	Cambridge U	8	2
				Vancouver W	Hull C	14	3
Andrew Saville†			Hull	Local	Hull C	1	—
Kim Wassell (Contract cancelled)			Wolverhampton	Apprentice	WBA	—	—
					Northampton T	20	—
					Aldershot	—	—
					Hull C	1	—
Forwards							
Andy Flounders	5 11	11 6	Hull	Apprentice	Hull C	71	27
Brian Marwood	5 7½	10 10	Seaham Harbour	Apprentice	Hull C	158	51
Steve Massey	5 11	11 5	Denton	Apprentice	Stockport Co	101	20
					Bournemouth	97	19
					Peterborough U	18	2
					Northampton T	60	26
					Hull C	13	4
Billy Whitehurst	6 1½	13 13	Thurnscoe	Mexborough	Hull C	135	20

IPSWICH TOWN

Back row (left to right): Trevor Putney, Tommy Parkin, Robin Turner, Kevin Steggles, Tony Kinsella, Kevin O'Callaghan.
Centre row: Bobby Ferguson (Manager), Cor Lems, David Barnes, Laurie Sivell, Paul Cooper, Irvin Gernon, Mich D'Avray, Charlie Woods (Assistant Manager).
Front row: Terry Butcher, George Burley, John Wark, Paul Mariner, Eric Gates, Russell Osman, Steve McCall.

Portman Road, Ipswich, Suffolk IP1 2DA. Telephone Ipswich (0473) 219211 (4 lines). ***Ground capacity:*** 37,000. ***Record attendance:*** 38,010 v Leeds U, FA Cup 6th rd, 8 March, 1975. ***Record receipts:*** £105,950 v AZ 67 Alkmaar, UEFA Cup final 1st leg, 6 May, 1981. ***Pitch measurements:*** 112yd×72yd.

President: Lady Blanche Cobbold. ***Chairman:*** P. M. Cobbold.

Directors: J. Kerr, H. R. Smith, J. M. Sangster, K. H. Brightwell.

Manager: Bobby Ferguson. ***Assistant Manager /Coach:*** Charlie Woods. ***Secretary:*** David C. Rose.

PRO: Mel Henderson. ***Commercial Manager:*** Tommy Parker.

Year Formed: 1887. ***Turned Professional:*** 1936. ***Ltd Co.:*** 1936.

Club Nickname: 'Blues' or 'Town'.

Managers since 1946: A. Scott Duncan, Alf Ramsey, Jackie Milburn, Bill McGarry, Bobby Robson (5).

Record Victory: 10-0 v Floriana (Malta), European Cup 1st rd, 25 September, 1962.

Record Defeat: 1-10 v Fulham, Division 1, 26 December, 1963.

Most League Points (2 for a win): 64, Division 3(S), 1953–54 and 1955–56.

Most League Points (3 for a win): 83, Division 1, 1981–82.

Most League Goals: 106, Division 3(S), 1955–56.

Highest League Scorer in Season: Ted Phillips, 51, Division 3(S), 1956–57.

Most League Goals in Total Aggregate: Ray Crawford, 203, 1958–63 and 1966–69.

Most Capped Player: Allan Hunter, 47 (53), Northern Ireland.

Most League Appearances: Mick Mills, 591, 1966–82.

Record Transfer Fee Received: £500,000 from Tottenham H for Alan Brazil, March 1983.

Record Transfer Fee Paid: £250,000 to Millwall for Kevin O'Callaghan, January 1980.

IPSWICH TOWN 1983–84 LEAGUE RECORD

Match No.	Date	Venue	Opponents	Result	H/T Score	Lg. Pos.	Goalscorers	Attendance
1	Aug 27	H	Tottenham H	W 3-1	1-0	—	Gates 2, Mariner	26,185
2	30	A	Watford	D 2-2	2-2	—	Mariner, Gates	15,388
3	Sept 3	A	Notts Co	W 2-0	0-0	2	Fashanu (og), Mariner	9023
4	6	H	Everton	W 3-0	0-0	—	Mariner, Wark, Turner	16,543
5	10	H	Stoke C	W 5-0	3-0	2	Burley, Gates, Wark 2 (1 pen), Mariner	16,315
6	17	A	Birmingham C	L 0-1	0-0	4		13,159
7	24	H	WBA	L 3-4	2-2	5	Wark (pen), Gates, Mariner	16,611
8	Oct 1	A	Coventry C	W 2-1	2-0	3	Mariner, O'Callaghan	10,492
9	15	H	QPR	L 0-2	0-1	6		17,959
10	22	H	Leicester C	D 0-0	0-0	5		14,994
11	29	A	Southampton	L 2-3	2-1	9	Mariner 2	18,515
12	Nov 5	A	West Ham U	L 1-2	1-2	13	Osman	20,682
13	12	H	Arsenal	W 1-0	0-0	10	Gates	21,652
14	19	A	Nottingham F	L 1-2	0-0	12	Butcher	14,979
15	26	H	Liverpool	D 1-1	0-0	12	Wark	23,826
16	Dec 3	A	Sunderland	D 1-1	1-1	13	Gates	15,555
17	10	H	Manchester U	L 0-2	0-1	13		19,779
18	17	A	Aston Villa	L 0-4	0-1	14		16,548
19	26	H	Wolverhampton W	W 3-1	1-0	13	Mariner, O'Callaghan, McCall	14,477
20	27	A	Norwich C	D 0-0	0-0	14		25,679
21	31	H	Notts Co	W 1-0	1-0	14	Mariner	14,146
22	Jan 2	A	WBA	L 1-2	1-1	14	Gates	11,199
23	14	A	Tottenham H	L 0-2	0-2	15		25,832
24	21	H	Birmingham C	L 1-2	1-1	17	D'Avray	12,900
25	Feb 4	H	Coventry C	W 3-1	2-0	15	Mariner, Brennan, Dozzell	13,406
26	11	A	Stoke C	L 0-1	0-0	15		10,315
27	21	H	Southampton	L 0-3	0-3	—		14,934
28	25	A	Leicester C	L 0-2	0-1	17		11,399
29	Mar 3	H	West Ham U	L 0-3	0-1	19		17,297
30	10	A	Arsenal	L 1-4	0-1	19	Gates	24,000
31	13	A	Luton T	L 1-2	0-1	—	Putney	8776
32	17	A	Everton	L 0-1	0-1	20		18,013
33	24	H	Watford	D 0-0	0-0	20		14,956
34	31	H	Luton T	W 3-0	0-0	20	Gates, Putney, D'Avray	14,570
35	Apr 7	A	QPR	L 0-1	0-0	20		12,251
36	14	H	Nottingham F	D 2-2	0-1	20	Zondervan, D'Avray	15,429
37	21	A	Wolverhampton W	W 3-0	2-0	20	D'Avray, Osman, Sunderland	6611
38	23	H	Norwich C	W 2-0	1-0	—	Zondervan, Sunderland	22,135
39	28	A	Liverpool	D 2-2	1-2	—	Zondervan, Sunderland	22,135
39	28	A	Liverpool	D 2-2	1-2	19	Gates 2	32,069
40	May 5	H	Sunderland	W 1-0	0-0	16	Osman	17,657
41	7	A	Manchester U	W 2-1	0-1	15	D'Avray, Sunderland	44,257
42	12	H	Aston Villa	W 2-1	1-1	12	Gates, D'Avray	20,043

Final League Position: 12th

GOALSCORERS

League (55): Gates 13, Mariner 12, D'Avray 6, Wark 5 (2 pens), Osman 3, Sunderland 3, O'Callaghan 2, Putney 2, Zondervan 2, Brennan 1, Burley 1, Butcher 1, Dozzell 1, McCall 1, Turner 1, own goal 1.
Milk Cup (9): Wark 6 (1 pen), Mariner 2, own goal 1.
FA Cup (3): Gates 3.

Milk Cup	Second Round	Blackburn R (h)	4-3
		(a)	2-1
	Third Round	QPR (h)	3-2
	Fourth Round	Norwich C (h)	0-1
FA Cup	Third Round	Cardiff C (a)	3-0
	Fourth Round	Shrewsbury T (a)	0-2

Cooper	Burley	Gernon	Parkin	Osman	Butcher	Wark	McCall	Mariner	Gates	Putney	O'Callaghan	Turner	D'Avray	Kinsella	Steggles	Brennan	Barnes	Cranson	Sivell	Dozzell	Sunderland	Yallop	Zondervan	*Match No.*
1	2	3	4*	5	6	7	8	9	10	11	12													1
1	2	3	12	5	6	7	8*	9	10	4	11													2
1	2	3	12	5	6	7	8	9	10	4*	11													3
1	2	3	4	5	6	7	8	9	10*		11	12												4
1	2	3	4*	5	6	7	8	9	10	12	11													5
1	2	3*	4	5	6	7	8	9	10	12	11													6
1		3	2	5	6	7	8	9	10	4	11													7
1	2	3		5	6	7	8	9*	10	4	11		12											8
1	2	3		5	6	7	8	9	10	4*	11		12											9
1	2	3	4	5	6	7	8	9	10		11*	12												10
1	2	3	4	5	6	7	8	9			11			10										11
1	2			5	6	7	3	9	8	4	11	12		10*										12
1	2				6	7	3	9	10	4	11				5	8								13
1	2				6	7	3	9	10	4	11				5	8								14
1	2				6	7	3	9	10	4	11*		12		5	8								15
1	2		4		6	7	8	9	10			12	11*		5		3							16
1	2		4		6	7	8	9	10	12	11				5*		3							17
1		3*	2	6		7	8	9	10	4	11		12					5						18
	2*	3		5	6	7	8	9	10	4	11		12						1					19
		3	2	5	6	7	8	9	10		11			4					1					20
		3	2	5	6	7	8	9	10		11			4					1					21
		3	2	5	6	7	8	9	10	4*	11		12						1					22
	2	3	4	5	6	7	8		10	11*	12		9						1					23
1	2	3	4*	5	6	7	8		10		11	12	9											24
1	2			5	6	7	3	9	10*	4	11					8				12				25
1	2	3*		5	6	7	11			4		10	9			8				12				26
	2		11	5	6	7	3			4*		12	9			8			1		10			27
1	2			5	6	7	3			4	11		9			8					10			28
1			2	5	6	7	3		11	4			9			8*				12	10			29
1	2			5	6	7	8		11	4		9					3				10			30
1	2			5	6	7	8		11	4		9*					3			12	10			31
1				5	6	7	8			4*			9			11	3			12	10	2		32
1				5	6		8		9	7						11	3				10	2	4	33
1	2			5	6		3		11	7			9			8	12				10		4*	34
1	2			5			4		11	7			9	12		8*	3	6			10			35
1	2*			5	6		10		11	7		12	9			8	3						4	36
1				5			10		11	2			9			8	3	6			7		4	37
1				5			7		11	2			9			8	3	6			10		4	38
1				5			3		11	7			9			8		6			10	2	4	39
1				5			3		11	7			9			8		6			10	2	4	40
1			12	5			3		11	7			9			8		6			10	2	4*	41
1			4	5			3		11	7			9			8		6			10	2		42
36	28	19	18	37	34	32	42	23	37	32	23	3	17	4	5	19	10	8	6	0	15	6	8	
			+ 3s							+ 3s	+ 2s	+ 7s	+ 6s	+ 1s			+ 1s			+ 5s				

FOOTBALL LEAGUE RECORD

1938 Elected to Division 3(S); 1954–55 Division 2; 1955–57 Division 3(S); 1957–61 Division 2; 1961–64 Division 1; 1964–68 Division 2; 1968– Division 1.

HONOURS

Football League: Division 1 – Champions 1961–62; Runners-up 1980–81, 1981–82; Division 2 – Champions 1960–61, 1967–68; Division 3(S) – Champions 1953–54, 1956–57. *FA Cup:* Winners 1977–78. *Football League Cup:* best season: Semi-final 1981–82. *Texaco Cup:* 1972–73. **European Competitions:** *European Cup:* 1962–63; *European Cup-Winners' Cup:* 1978–79; *UEFA Cup:* 1973–74, 1974–75, 1975–76, 1977–78, 1979–80, 1980–81 (winners), 1981–82, 1982–83.

COLOURS

Blue shirts with red band and white trim, white shorts, blue stockings.
Change colours: White shirts with red band, black shorts, white stockings.

IPSWICH TOWN

Player and Position	Ht	Wt	Birthplace	Source	Clubs	League	
						App.	Gls
Goalkeepers							
Paul Cooper	5 11	13 10	Brierley Hill	Apprentice	Birmingham C	17	—
					Ipswich T	339	—
Jon Hallworth	6 2	12 10	Stockport	School	Ipswich T	—	—
Laurie Sivell	5 8	11 0	Lowestoft	Apprentice	Ipswich T	141	—
(Contract cancelled May 1984)					Lincoln C (loan)	2	—
Gary Westwood *	6 0	13 12	Barrow	Apprentice	Ipswich T	—	—
					Charlton Ath (loan)	—	—
					Crystal Palace (loan)	—	—
					Reading (loan)	5	—
					Peterborough U (loan)	—	—
Mark Grew	5 10	11 2	Bilston	Amateur	WBA	33	—
					Wigan Ath (loan)	4	—
					Notts Co (loan)	—	—
					Leicester C	5	—
					Oldham Ath (loan)	5	—
					Ipswich T	—	—
Defenders							
David Barnes	5 10	11 1	London	Apprentice	Coventry C	9	—
					Ipswich T	17	—
George Burley	5 9½	11 0	Cumnock	Apprentice	Ipswich T	351	5
Terry Butcher	6 4	14 5	Singapore	Amateur	Ipswich T	203	10
Ian Cranson	5 11¼	12 4	Easington	Apprentice	Ipswich T	8	—
Irvin Gernon	6 2	12 1	Birmingham	Apprentice	Ipswich T	49	—
Anthony Humes	5 11	10 10	Blyth	Apprentice	Ipswich T	—	—
Russell Osman	6 0	11 10	Repton	Apprentice	Ipswich T	265	14
Kevin Steggles	6 0	12 7	Ditchingham	Apprentice	Ipswich T	38	1
					Southend U (loan)	3	—
Frank Yallop	5 10½	11 3	Watford	Apprentice	Ipswich T	6	—
Stewart Larter *	6 0½	11 6½	Lowestoft	Apprentice	Ipswich T	—	—
Andy Lawrence *	5 11	10 7	Blyth	Apprentice	Ipswich T	—	—
Paul Lennon *	5 8½	11 1½	Islington	Apprentice	Ipswich T	—	—
Midfield							
Mark Brennan	5 10	10 13	Rossendale	Apprentice	Ipswich T	19	1
Andy Crane	5 9	11 3	Ipswich	Apprentice	Ipswich T	—	—
Steve McCall	5 11	11 3	Carlisle	Apprentice	Ipswich T	167	7
Tommy Parkin	5 7	10 4	Gateshead	Apprentice	Ipswich T	42	—
					Grimsby T (loan)	6	—
					Peterborough U (loan)	3	—
Trevor Putney	5 7	10 11	Harold Hill	Brentwood/ Warley	Ipswich T	55	5
Mike Stockwell	5 6½	10 2	Chelmsford	Apprentice	Ipswich T	—	—
Romeo Zondervan	5 9½	11 2	Surinam	Den Haag and Twente	WBA	84	5
					Ipswich T	8	2
Cor Lems	5 9	10 10	Islington	Apprentice	Ipswich T	—	—
(Contract cancelled Nov 1983)							
Gary Davies *	5 7	10 4	South Shields	Apprentice	Ipswich T	—	—
Tony Kinsella *	5 8	10 9	Orsett	Apprentice	Millwall	61	1
				Tampa Bay R	Ipswich T	9	—
Forwards							
Michael Cole	5 10½	11 3½	Stepney	Amateur	Ipswich T	—	—
Mich D'Avray	6 1	13 2	Johannesburg	Apprentice	Ipswich T	60	11
Eric Gates	5 6	10 8	Ferryhill	Apprentice	Ipswich T	255	60
Keith Gorman	5 10	10 9½	Bishop Auckland	Apprentice	Ipswich T	—	—
John Linford	6 2	11 12	Norwich	Gorleston	Ipswich T	—	—
					Colchester U (loan)	7	—
					Southend U (loan)	6	3
Kevin O'Callaghan	5 8½	11 4	London	Apprentice	Millwall	20	3
					Ipswich T	100	3
Robin Turner	5 9	11 4	Carlisle	Apprentice	Ipswich T	48	2
				Beerschot			
Russell Irving *	5 8	11 2½	Wallsend	Apprentice	Ipswich T	—	—
Jason Dozell (Apprentice)	6 1	11 4	Ipswich	School	Ipswich T	5	1

Apprentices: Daniel Brown, John Clinch, Mark Rogers, Iain Sankey.

Division 2

LEEDS UNITED

Back row (left to right): Keith Mincher (Youth Team Coach), Andy Watson, John Donnelly, Tony Brown, Neil Aspin, George McCluskey, Peter Gunby (Reserve Team Coach).
Centre row: Geoff Ladley (Physiotherapist), Scott Sellars, Mark Gavin, Tommy Wright, John Sheridan, David Harvey, Gary Hamson, Kevin Hird, Andy Ritchie, Gwyn Thomas, Barry Murphy (Coach).
Front row: Peter Barnes, Aidan Butterworth, Jimmy Lumsden (Assistant Manager), Eddie Gray (Player-Manager), Martin Dickinson, Frank Gray.

Elland Road, Leeds LS11 0ES. Telephone Leeds (0532) 716037 (3 lines). ***Ground capacity:*** 39,622. ***Record attendance:*** 57,892 v Sunderland, FA Cup 5th rd replay, 15 March, 1967. ***Record receipts:*** £146,483, FA Cup semi-final replay, Everton v West Ham U, 16 April, 1980. ***Pitch measurements:*** 117yd×76yd.

President: The Right Hon The Earl of Harewood LLD. ***Vice President:*** S. G. Simon. ***Chairman:*** L. Silver OBE. ***Vice-Chairman:*** M. Cussins. ***Directors:*** R. Barker MCIT, MBIM, B. Woodward, J. W. C. Marjason, W. J. Fotherby, G. M. Holmes B.SC, P. J. Gilman.

Manager: Eddie Gray MBE. ***Secretary:*** D. J. Dowse.

Asst Manager: Jimmy Lumsden. ***Chief Executive:*** Terry Nash.

Year Formed: 1919, as Leeds United after disbandment (by FA order) of Leeds City (formed in 1904).

Turned Professional: 1920. ***Ltd Co.:*** 1920.

Club Nickname: 'Peacocks'.

Managers since 1946: Billy Hampson, Willis Edwards, Major Frank Buckley, Raich Carter, Bill Lambton, Jack Taylor, Don Revie OBE, Brian Clough, Jimmy Armfield, Jock Stein, Jimmy Adamson, Allan Clarke (12).

Record Victory: 10-0 v Lyn Oslo, European Cup 1st rd 1st leg, 17 September, 1969.

Record Defeat: 1-8 v Stoke C, Division 1, 27 August, 1934.

Most League Points (2 for a win): 67, Division 1, 1968–69.

Most League Points (3 for a win): 60, Division 2, 1982–83 and 1983–84.

Most League Goals: 98, Division 2, 1927–28.

Highest League Scorer in Season: John Charles, 42, Division 2, 1953–54.

Most League Goals in Total Aggregate: Peter Lorimer, 155, 1965–79 and 1983–84

Most Capped Player: Billy Bremner, 54, Scotland.

Most League Appearances: Jack Charlton, 629, 1953–73.

Record Transfer Fee Received: £500,000 from Nottingham F for Frank Gray, July 1979.

Record Transfer Fee Paid: £930,000 to WBA for Peter Barnes, August 1981.

LEEDS UNITED 1983–84 LEAGUE RECORD

Match No.	Date	Venue	Opponents	Result	H/T Score	Lg. Pos.	Goalscorers	Attendance
1	Aug 27	H	Newcastle U	L 0-1	0-1	—		30,806
2	29	H	Brighton & HA	W 3-2	2-1	—	Watson, F. Gray, Sheridan	13,303
3	Sept 3	A	Middlesbrough	D 2-2	1-0	10	F. Gray (pen), McCluskey	12,793
4	6	A	Grimsby T	L 0-2	0-1	—		7000
5	10	H	Cardiff C	W 1-0	0-0	10	McCluskey	12,336
6	17	A	Fulham	L 1-2	0-0	13	Ritchie	10,055
7	24	H	Manchester C	L 1-2	0-0	14	Ritchie	21,918
8	Oct 1	A	Shrewsbury T	L 1-5	1-0	19	Ritchie	6289
9	8	A	Sheffield W	L 1-3	0-1	19	F. Gray (pen)	26,814
10	14	H	Cambridge U	W 3-1	1-0	18	Hird, Watson, Donnelly	9923
11	22	A	Barnsley	W 2-0	0-0	13	Donnelly, Barnes	18,236
12	29	H	Portsmouth	W 2-1	1-0	12	Watson, Barnes	16,254
13	Nov 5	H	Crystal Palace	D 1-1	0-1	15	McCluskey	14,847
14	12	A	Blackburn R	D 1-1	1-0	15	Donnelly	9556
15	19	A	Derby Co	D 1-1	0-0	15	Ritchie	16,726
16	26	H	Chelsea	D 1-1	0-0	15	McCluskey	20,680
17	Dec 3	A	Carlisle U	L 0-1	0-0	16		6845
18	15	A	Charlton Ath	L 0-2	0-1	—		6285
19	26	H	Huddersfield T	L 1-2	0-2	19	Wright	23,791
20	27	A	Oldham Ath	L 2-3	1-0	19	Wright, F. Gray	23,497
21	31	H	Middlesbrough	W 4-1	1-0	17	Sellars, Wright, McCluskey 2	14,129
22	Jan 2	A	Manchester C	D 1-1	1-0	17	Bond (og)	34,441
23	21	H	Fulham	W 1-0	1-0	16	Watson	11,421
24	Feb 4	H	Shrewsbury T	W 3-0	2-0	15	Watson 2, A. Brown	10,628
25	11	A	Cardiff C	W 1-0	0-0	12	McCluskey	9407
26	15	H	Swansea C	W 1-0	0-0	—	Lorimer	10,031
27	18	A	Portsmouth	W 3-2	1-2	10	Wright, Watson, Lorimer	13,911
28	25	H	Barnsley	L 1-2	1-0	10	Wright	19,138
29	Mar 3	A	Crystal Palace	D 0-0	0-0	11		8077
30	10	H	Blackburn R	W 1-0	0-0	9	Butterworth	12,857
31	17	H	Grimsby T	W 2-1	1-1	9	Aspin, Sellars	14,412
32	24	A	Brighton & HA	L 0-3	0-2	10		12,605
33	28	A	Newcastle U	L 0-1	0-1	—		30,877
34	31	H	Sheffield W	D 1-1	0-0	10	Ritchie	25,343
35	Apr 7	A	Cambridge U	D 2-2	0-0	10	Barnes, Sellars	4700
36	14	H	Derby Co	D 0-0	0-0	10		12,549
37	21	A	Huddersfield T	D 2-2	1-0	10	Wright, Barnes	16,270
38	24	H	Oldham Ath	W 2-0	0-0	—	Ritchie, Lorimer (pen)	9576
39	28	A	Chelsea	L 0-5	0-3	12		33,447
40	May 5	H	Carlisle U	W 3-0	0-0	11	Gavin, Ritchie, McCluskey	8278
41	7	A	Swansea C	D 2-2	1-0	10	Wright, Lorimer	5498
42	12	H	Charlton Ath	W 1-0	0-0	13	Wright	13,254

Final League Position: 13th

GOALSCORERS

League (55): McCluskey 8, Wright 8, Ritchie 7, Watson 7, Barnes 4, F. Gray 4 (2 pens), Lorimer 4 (1 pen), Donnelly 3, Sellars 3, Aspin 1, A. Brown 1, Butterworth 1, Gavin 1, Hird 1, Sheridan 1, own goal 1.
Milk Cup (6): Burns 2, Ritchie 2, Barnes 1, McCluskey 1.
FA Cup (4): Wright 3, Ritchie 1.

Milk Cup	Second Round	Chester C (h)	0-1
		(a)	4-1
	Third Round	Oxford U (h)	1-1
		(a)	1-4
FA Cup	Third Round	Scunthorpe U (h)	1-1
		(a)	1-1
		(a)	2-4

Harvey	Thomas	Gray, F	Sheridan	Brown	Dickinson	Watson	McCluskey	Ritchie	Donnelly	Barnes	Butterworth	Hamson	Aspin	Gavin	Hughes	Gray, E	Burns	Wright	Hird	McGoldrick	Sellars	Lorimer	Irwin	Thompson	Match No.
1	2	3	4	5	6	7*	8	9	10	11	12														1
1	2	3	4	5	6	7	8	9		11	12	10*													2
1	10	3	7	5	6	4	8	9	12	11*			2												3
1	10	3	7	5	6	4	8		12		11		2*	9											4
	2	3	10*	5	6	4	8	9			12			11	1	7									5
	2	3	10	5	6	4	8	9			12			11	1	7*									6
1	2	3	7	5	6		8*	9	10					11			4	12							7
1	2	3	7	5*	6	12	8	9	10					11			4								8
1	11	3	7		6	4*	8	9	10	12							5		2						9
1	11	3	7		6	4	8	9	10								5		2						10
1	11	3	7*		6	4	8	9	10	12							5		2						11
1	7	3		6		4	8	9	10	11			2				5								12
1	7	3			6	4*	8	9	10	11	12		2				5								13
1		3			6	4	8	9	10	11			2				5	7							14
1	7	3			6	4	8	9	10	11							5			2					15
1	7	3			6	4	8	9	10	11							5			2					16
1	7*	3		6	2	4	8	9	10	11		12					5								17
1		3			6	4*	8	9	10	11		12					5	7		2					18
1		3			6		8	9	10*			4					5	7	12	2	11				19
1		3			6		8*	9	10			4	5					7	12	2	11				20
1		3			6		8	9	10*			4	5					7		2	11	12			21
1		3			6		8*	9	10			4	5					7		2	11	12			22
1						4		9		11		3	5					7	2		8	10	6		23
1				5	6	4	12	9		11		3						7	2		8*	10			24
1				5	6	4	12	9		11*		3						7	2		8	10			25
1				5	6	4	12	9		11*		3						7	2		8	10			26
1				5	6	4	12	9		11		3						7	2		8	10			27
1		6		5		4	9*			11		3		12				7	2		8	10			28
1	12			5		4				11				9		3*		7	2		8	10	6		29
1					6	4*		9		11	12	3	5					7	2		8	10			30
1				5	6			9		11		3	4					7	2		8	10			31
1		3*		5	6			9		11	12		4					7	2		8	10			32
1					6			9		11	7	3	5						2		8	10	4		33
1					6			9		11	7	3	5						2		8	10	4		34
1				6				9		11	7	3	5					12	2*		8	10	4		35
1					6			9	4*	11		3	5	12				7			8	10	2		36
1					6	4	12	9	10*	11		3	5					7				8	2		37
1					6	4		9	8			3	5	11				7				10	2		38
1					6	4	12	9				3	5	11				7			8*	10	2		39
1				6		4	12	9	8			3	5	11				7				10	2		40
1				6		4	12	9*	8			3		11				7				10	2	5	41
1				6		4	9		8			3	5			11		7				10	2		42
40	16	24	11	22	34	30	24	38	23	25	4	23	21	10	2	4	13	23	16	7	19	20	12	1	
	+ 1s					+ 1s	+ 8s		+ 2s	+ 2s	+ 7s	+ 2s		+ 2s				+ 2s	+ 2s			+ 2s			

FOOTBALL LEAGUE RECORD

1920 Elected to Division 2; 1924–27 Division 1; 1927–28 Division 2; 1928–31 Division 1; 1931–32 Division 2; 1932–47 Division 1; 1947–56 Division 2; 1956–60 Division 1; 1960–64 Division 2; 1964–82 Division 1; 1982– Division 2.

HONOURS

Football League: Division 1 – Champions 1968–69, 1973–74; Runners-up 1964–65, 1965–66, 1969–70, 1970–71, 1971–72; Division 2 – Champions 1923–24, 1963–64; Runners-up 1927–28, 1931–32, 1955–56. *FA Cup:* Winners 1972; Runners-up 1965, 1970, 1973. *Football League Cup:* Winners 1967–68. **European Competitions:** *European Cup:* 1969–70, 1974–75 (runners-up). *European Cup-Winners' Cup:* 1972–73 (runners-up). *European Fairs Cup:* 1965–66, 1966–67 (runners-up), 1967–68 (winners), 1968–69, 1970–71 (winners). *UEFA Cup:* 1971–72, 1973–74, 1979–80.

COLOURS

All white with blue and yellow stripe. **Change colours:** All yellow with blue and white trim.

LEEDS UNITED

Player and Position	Ht	Wt	Birthplace	Source	Clubs	League App.	League Gls
Goalkeepers							
David Harvey	5 11	12 6	Leeds	Amateur	Leeds U	276	—
				Vancouver W	Leeds U	—	—
				Vancouver W	Leeds U	53	—
Philip Hughes	5 11	12 7	Manchester	Apprentice	Manchester U	—	—
					Leeds U	2	—
Defenders							
Neil Aspin	6 0	12 3	Gateshead	Apprentice	Leeds U	37	1
Tony Brown	6 2	12 7	Bradford	Thackley	Leeds U	23	1
Martin Dickinson	5 10	11 0	Leeds	Apprentice	Leeds U	72	—
Roger Eli	5 11	11 0	Bradford	Apprentice	Leeds U	—	—
Francis Gray	5 9½	11 10	Glasgow	Apprentice	Leeds U	193	17
					Nottingham F	81	5
					Leeds U	103	9
Gary Hamson	5 8	11 0	Nottingham	Apprentice	Sheffield U	108	8
					Leeds U	73	3
Dennis Irwin	5 7	9 7	Cork	Apprentice	Leeds U	12	—
Andy Linighan	6 4	13 0	Hartlepool	Smith's BC	Hartlepool U	110	4
					Leeds U	—	—
Nigel Thompson (Apprentice)	5 7	10 7	Leeds	Apprentice	Leeds U	1	—
Eddie Gray *	5 11	12 4	Glasgow	Amateur	Leeds U	452	52
Kevin Hird *	5 7	10 6	Colne	Apprentice	Blackburn R	132	20
					Leeds U	181	19
John McGoldrick *	5 11	10 7	Coatbridge	Celtic BC	Celtic	—	—
					Leeds U	7	—
Midfield							
John Donnelly	5 10½	11 3	Glasgow	Apprentice	Notts Co	—	—
					Motherwell	19	2
					Dumbarton	78	17
					Leeds U	39	4
Mark Gavin	5 8½	10 7	Bailleston	Apprentice	Leeds U	19	2
Peter Lorimer	5 10	12 0	Dundee	School	Leeds U	449	151
					York C	29	8
				Toronto B	Leeds U	22	4
Scott Sellars	5 7	9 10	Sheffield	Apprentice	Leeds U	20	3
John Sheridan	5 9	10 8	Stretford	Local	Leeds U	38	3
John Stiles	5 9½	10 12	Manchester	Vancouver W	Leeds U	—	—
Andy Watson	5 10	11 10	Aberdeen	Sunnyside	Aberdeen	97	11
					Leeds U	31	7
Forwards							
Peter Barnes	5 10	11 0	Manchester	Apprentice	Manchester C	115	15
					WBA	77	23
					Leeds U	30	1
				Real Betis	Leeds U	27	4
Aidan Butterworth	5 7¾	11 7	Leeds	Amateur	Leeds U	64	15
George McCluskey	5 11	12 0	Hamilton	Celtic BC	Celtic	130	54
					Leeds U	32	8
Andy Ritchie	5 9½	11 11	Manchester	Apprentice	Manchester U	33	13
					Brighton & HA	89	23
					Leeds U	48	10
Tommy Wright	5 7	9 10	Fife	Apprentice	Leeds U	29	9

Apprentices: Thomas McDermott, Mark Russell, Robert Simmonds.
Also retained: Terry Phelan†, Peter Swan†.

LEICESTER CITY

Back row (left to right): Tommy Williams, Paul Ramsey, Mark Forster, Mark Grew, Ian Andrews, Mark Wallington, John O'Neill, Keith Robson, Tom English.
Centre row: Dave Richardson (Youth Team Coach), Mark Hutchinson, Robert Kelly, Kevin MacDonald, Alan Smith, Larry May, Ian Banks, David Rennie, Barry Cliff, John McVey (Physiotherapist).
Front row: Steve Lynex, Andy Peake, Gary Lineker, Gordon Milne (Manager), Gerry Summers (First Team Coach), Bobby Smith, Ian Wilson, Robert Jones.

City Stadium, Filbert St, Leicester LE2 7FL. Telephone Leicester (0533) 555000 (Match information Leicester 551155). ***Ground capacity:*** 31,000. ***Record attendance:*** 47,298 v Tottenham H, FA Cup 5th rd, 18 Feb, 1928. ***Record receipts:*** £77,644.47 v Liverpool, Division 1, 18 April, 1984. ***Pitch measurements:*** 112yd×75yd.

Chairman: T. W. Shipman. ***Vice-Chairman:*** T. E. Bloor.

Directors: W. G. Page, W. K. Shooter FCA, T. Smeaton, M. F. George.

Manager: Gordon Milne. ***Secretary:*** A. K. Bennett.

Assistant Manager: Gerry Summers. ***PRO:*** Graham Clark. ***Commercial Manager:*** P. Hill.

Year formed: 1884.

Club Nickname: 'Filberts' or 'Foxes'.

Previous Grounds: 1884, Victoria Park; 1887, Belgrave Road; 1888, Victoria Park; 1891, Filbert Street.

Previous Name: 1884–1919, Leicester Fosse.

Managers since 1946: Johnny Duncan, Norman Bullock, David Halliday, Matt Gillies, Frank O'Farrell, Jimmy Bloomfield, Frank McLintock, Jock Wallace (8).

Record Victory: 10-0 v Portsmouth, Division 1, 20 December, 1928.

Record Defeat: 0-12 (as Leicester Fosse) v Nottingham F, Division 1, 21 April, 1909.

Most League Points (2 for a win): 51, Division 2, 1956–57.

Most League Points (3 for a win): 70, Division 2, 1982–83.

Most League Goals: 109, Division 2, 1956–57.

Highest League Scorer in Season: Arthur Rowley, 44, Division 2, 1956–57.

Most League Goals in Total Aggregate: Arthur Chandler, 262, 1923–35.

Most Capped Player: Gordon Banks, 37 (73), England.

Most League Appearances: Adam Black, 530, 1920–35.

Record Transfer Fee Received: £325,000 from Stoke C for Peter Shilton, November 1974.

Record Transfer Fee Paid: £250,000 to FC Bruges (Belgium) for Roger Davies, December 1977, and to Oldham Ath for Alan Young, July 1979, and to Partick Th for Jim Melrose, July 1980.

LEICESTER CITY 1983–84 LEAGUE RECORD

Match No.	Date	Venue	Opponents	Result	H/T Score	Lg. Pos.	Goalscorers	Attendance
1	Aug 27	H	Notts Co	L 0-4	0-2	—		14,838
2	31	H	Luton T	L 0-3	0-2	—		11,929
3	Sept 3	A	WBA	L 0-1	0-1	22		12,016
4	6	A	West Ham U	L 1-3	1-1	—	Lineker	22,131
5	10	H	Tottenham H	L 0-3	0-2	22		15,538
6	17	A	Coventry C	L 1-2	0-1	22	Lineker	12,377
7	24	H	Stoke C	D 2-2	2-2	22	Jones, Lineker	10,215
8	Oct 1	A	Birmingham C	L 1-2	0-2	22	Lineker	15,212
9	19	A	Norwich C	L 1-3	1-1	—	Eastoe	14,566
10	22	A	Ipswich T	D 0-0	0-0	22		14,994
11	29	H	Everton	W 2-0	2-0	21	A. Smith, Ramsey	10,953
12	Nov 5	A	Watford	D 3-3	1-2	21	Lynex 2 (1 pen), Banks	15,807
13	12	H	Manchester U	D 1-1	0-1	21	Lynex	23,012
14	19	A	Aston Villa	L 1-3	1-2	21	Lynex (pen)	19,024
15	26	H	Arsenal	W 3-0	2-0	21	Lineker, Lynex, A. Smith	14,777
16	30	H	Southampton	W 2-1	1-0	—	A. Smith, Lineker	14,181
17	Dec 4	A	Nottingham F	L 2-3	0-2	20	Jones, A. Smith	23,248
18	10	H	Wolverhampton W	W 5-1	4-1	20	Lineker, A. Smith 3, Lynex	10,969
19	18	A	Sunderland	D 1-1	0-0	19	Hazell	16,993
20	26	H	QPR	W 2-1	1-0	17	Lineker, Lynex	17,460
21	27	A	Liverpool	D 2-2	1-0	17	A. Smith, Banks	33,664
22	31	H	WBA	D 1-1	0-0	18	Lynex (pen)	15,128
23	Jan 2	A	Stoke C	W 1-0	1-0	18	A. Smith	13,728
24	14	A	Notts Co	W 5-2	1-2	16	MacDonald, Lineker 3, Peake	10,607
25	21	H	Coventry C	D 1-1	0-1	18	Lineker	16,262
26	Feb 4	H	Birmingham C	L 2-3	0-2	18	A. Smith 2	13,770
27	11	A	Tottenham H	L 2-3	0-2	19	Lineker 2	24,810
28	25	H	Ipswich T	W 2-0	1-0	18	A. Smith, O'Neill	11,399
29	Mar 3	H	Watford	W 4-1	1-1	16	Peake 2, Lineker, A. Smith	13,295
30	10	A	Manchester U	L 0-2	0-0	17		39,473
31	17	H	West Ham U	W 4-1	1-0	16	Hazell, Lynex 2 (2 pens), Lineker	13,533
32	20	A	Everton	D 1-1	0-1	—	Lineker	15,142
33	24	A	Luton T	D 0-0	0-0	15		10,509
34	31	H	Norwich C	W 2-1	2-0	14	A. Smith 2	11,278
35	Apr 7	A	Southampton	D 2-2	0-0	14	Lineker 2	17,445
36	14	H	Aston Villa	W 2-0	1-0	13	O'Neill, Banks	13,666
37	18	H	Liverpool	D 3-3	2-1	—	Peake, Lynex, Lineker	26,553
38	21	A	QPR	L 0-2	0-1	13		12,360
39	28	A	Arsenal	L 1-2	0-0	14	Lineker	24,143
40	May 5	H	Nottingham F	W 2-1	2-0	12	Lynex, Lineker	16,600
41	7	A	Wolverhampton W	L 0-1	0-1	12		7405
42	12	H	Sunderland	L 0-2	0-2	14		12,627

Final League Position: 15th

GOALSCORERS

League (65): Lineker 22, A. Smith 15, Lynex 12 (5 pens), Peake 4, Banks 3, Hazell 2, Jones 2, O'Neill 2, Eastoe 1, MacDonald 1, Ramsey 1.
Milk Cup (2): English 1, A. Smith 1.
FA Cup (0).

Milk Cup	Second Round	Chelsea (h)	0-2
		(a)	2-0
		(lost on penalties)	
FA Cup	Third Round	Crystal Palace (a)	0-1

Grew	Ramsey	Smith, R	MacDonald	Banks	O'Neill	Lynex	Lineker	Smith, A	Jones	Wilson	Peake	Rennie	English	Wallington	Williams	Hazell	Eastoe	Feeley	Andrews	Kelly	*Match No.*
1	2	3	4	5	6	7	8	9	10	11											1
1	2	3	4	5	6	7	8	9		11	10										2
1	2	3	4	5*	6	7	8	9	12	11		10									3
1	2	3	4			7	8	9	10*	11	6	5	12								4
1	2	3	4			7*	8	9	10	11	6	5	12								5
	2	3	4		6		8	9	7	11	10*	5		1	12						6
	2	3	4		6	7	8	9*	10	11	12			1	5						7
	10	3	4		6	7	8		9*	11	12			1	2	5					8
	10		4	6		7	8			3			11	1	2	5	9				9
	10		4	6		7	8*	12		3		11		1	2	5	9				10
	10		4	6		7		8		3		11		1	2	5	9				11
	10	12	4	6		7		8		3		11		1	2	5*	9				12
	10		4	11	6	7	12	9		3		5		1	2*		8				13
	10		4	11	6	7	8	9		3		5*	12	1	2						14
	10	2	4	11	6	7	8	9		3				1		5					15
	10	2	4	11	6	7	8	9		3			12	1		5					16
	10	2	4	11	6	7		9	12	3			8*	1		5					17
	10	2	4	11	6	7	8	9		3				1		5					18
	10	2	4	11	6	7	8	9		3				1		5					19
	10	2	4	11	6	7*	8	9		3			12	1		5					20
	10*	2	4	11	6	7	8	9		3		5	12	1							21
		2	4	11	6	7	8	9		3			12	1	10*	5					22
		2	4	11	6	7	8	9		3	10			1		5					23
		2	4	11	6	7	8	9		3	10			1		5					24
	10	2	4	11	6	7	8	9		3				1		5					25
	10	2		11	6	7	8	9		3	4*		12	1		5					26
		2		11	6	7	8	9		3	4	10*	12	1		5					27
	10	2	4		6	7	8	9		3	11			1		5					28
	10	2	4		6	7	8	9		3	11			1		5					29
		2	4		6	7	8	9		3	11		12	1		5		10*			30
		2	4		6	7	8	9		3	11			1	10	5					31
			4		6	7	8	9		3	11		12	1	10	5		2*			32
		2	4		6	7	8	9		3	11			1	10	5					33
	10	2	4		6	7	8	9			11			1	3	5					34
		2	4		6	7	8	9		3	11			1	10	5					35
	4	2		12	6		8	9		3	11		7	1	10	5*					36
	10	2	6	12	5*	7	8	9		3	11			1	4						37
	10	2	4	12		7	8	9*		3	11	6		1	5						38
	10	2	4			7	8	9		3	11	6		1	5						39
	10	2	4			7	8	9		3	11*		12	1	6	5					40
	10	2	4	12		7	8	9		3*	11	6			5				1		41
	10	2				7	8*	9		3		6	11		5			12	1	4	42
5	33	35	38	22	31	40	38	39	6	41	22	15	4	35	21	27	5	2	2	1	
		+ 1s		+ 4s			+ 1s	+ 1s	+ 2s		+ 2s		+ 12s		+ 1s			+ 1s			

FOOTBALL LEAGUE RECORD

1894 Elected to Division 2; 1908–09 Division 1; 1909–25 Division 2; 1925–35 Division 1; 1935–37 Division 2; 1937–39 Division 1; 1946–54 Division 2; 1954–55 Division 1; 1955–57 Division 2; 1957–69 Division 1; 1969–71 Division 2; 1971–78 Division 1; 1978–80 Division 2; 1980–81 Division 1; 1981–83 Division 2; 1983– Division 1.

HONOURS

Football League: Division 1 – Runners-up 1928–29; Division 2 – Champions 1924–25, 1936–37, 1953–54, 1956–57, 1970–71, 1979–80; Runners-up 1907–08. *FA Cup:* Runners-up 1949, 1961, 1963, 1969. *Football League Cup:* Winners 1964; Runners-up 1965. **European Competitions:** *European Cup-Winners' Cup:* 1961–62.

COLOURS

Blue shirts with white pinstripe, white shorts and stockings with blue trim.
Change colours: Green shirts with yellow pinstripe, green shorts and stockings with yellow trim.

LEICESTER CITY

Player and Position	Ht	Wt	Birthplace	Source	Clubs	League	
						App.	Gls
Goalkeepers							
Ian Andrews	6 2	12 2	Nottingham	Apprentice	Leicester C	2	—
					Swindon T (loan)	1	—
Mark Wallington	6 1	14 11	Grantham	Amateur	Walsall	11	—
					Leicester C	401	—
Defenders							
Scott Burnside	5 6	10 1	Edinburgh		Leicester C	—	—
Bob Hazell	6 1	15 7	Kingston, Jamaica	Apprentice	Wolverhampton W	33	1
					QPR	106	8
					Leicester C	27	2
John O'Neill	6 0½	13 0	Derry	Derry ABC	Leicester C	201	6
Paul Ramsey	5 11	13 0	Derry	Apprentice	Leicester C	86	2
David Rennie	5 11¾	12 0	Edinburgh	Apprentice	Leicester C	15	—
Bobby Smith	5 7	11 7	Dalkeith	Musselburgh W	Hibernian	152	19
					Leicester C	137	20
					Peterborough U (loan)	5	—
					Hibernian (loan)	5	1
Tom Williams	5 9	11 6	West Lothian	Apprentice	Leicester C	206	10
Midfield							
Ian Banks	5 10½	12 12	Mexborough	Apprentice	Barnsley	164	37
					Leicester C	26	3
Kevin MacDonald	6 0¾	12 1	Inverness	Inverness Caley	Leicester C	125	8
Andy Peake	5 10	11 12	Mkt Harborough	Apprentice	Leicester C	126	12
Andy Feeley	5 8½	12 7	Hereford	Apprentice	Hereford U	51	3
					Chelsea (loan)	—	—
				Trowbridge T	Leicester C	3	—
Ian Wilson	5 7½	10 10	Aberdeen	Elgin C	Leicester C	176	11
Michael Ford	5 11½	10 12	Bristol	Apprentice	Leicester C	—	—
Mark Hutchinson	5 8	10 0	Stoke	Apprentice	Aston Villa	—	—
					Leicester C	—	—
Forwards							
Robert Jones	5 6½	10 2	Coventry	Apprentice	Manchester C	—	—
					Leicester C	10	3
Robert Kelly	5 9	10 13	Birmingham	Apprentice	Leicester C	1	—
Gary Lineker	5 10¾	12 2	Leicester	Apprentice	Leicester C	153	71
Steve Lynex	5 9	11 5	West Bromwich	Apprentice	WBA	—	—
				Shamrock R	Birmingham C	46	10
					Leicester C	131	36
Alan Smith	6 2¾	12 10	Birmingham	Alvechurch	Leicester C	79	28
Tom English*	5 9	11 6	Cirencester	Apprentice	Coventry C	66	17
					Leicester C	44	3
Robert Codner*	5 10½	11 4	Walthamstow		Leicester C	—	—
Mark Forster*	6 0	11 11	Middlesbrough	Amateur	Middlesbrough	—	—
					Leicester C	—	—
					Darlington (loan)	12	4
Barry Cliff*	5 7	10 6	Motherwell	Apprentice	Leicester C	—	—

Apprentices: Paul Bunce, Derek Christopher, Robert Cooper, Wayne Homer, Philip Horner, Dean Measom, Steven Snaith.

Also retained: Peter Bradley†, Simon Morgan†, Jonathan Pearson†, Anthony Robinson†, Mahesh Thakrar†.

LINCOLN CITY

Back row (left to right): Gordon Hobson, Ross Jack, Gary Strodder, Steve Thompson, Dave Felgate, Keith Houghton, Glen Cockerill, Gordon Simmonite, Marshall Burke.
Front row: John Pickering (Assistant Manager), George Shipley, Derek Overton (Director), Denis Houlston (Chairman), Colin Murphy (Manager), Michael Pryor (Director), John Reams (Director), Philip Hough (Secretary), Phil Turner, Bert Loxley (Physiotherapist).
Seated (apprentices): Chris Moyses, Paul Jones, Stuart Hall.

Sincil Bank, Lincoln. Telephone Lincoln (0522) 22224 and Commercial Dept 42333. ***Ground capacity:*** 16,225. ***Record attendance:*** 23,196 v Derby Co, League Cup 4th rd, 15 Nov, 1967. ***Record receipts:*** £26,158.11 v West Ham U, Milk Cup 3rd rd, 10 Nov, 1982. ***Pitch measurements:*** 110yd×75yd.

Lincoln City Football Club
Centenary Year • 1883-1983
©

Chairman: D. W. Houlston. ***Vice-Chairman:*** H. W. Dove.

Directors: D. G. Overton, M. B. Pryor, J. Reames.

Manager: Colin Murphy. ***Secretary:*** Philip M. Hough. ***Marketing Manager:*** C. Rodman (Tel. 0522-42333).

Assistant Manager: John Pickering.

Year Formed: 1883. ***Turned Professional:*** 1892. ***Ltd Co.:*** 1892.

Club Nickname: 'The Red Imps'.

Previous Grounds: 1883, John O'Gaunt's; 1894, Sincil Bank.

Managers since 1946: Bill Anderson, Bob Chapman, Ron Gray, Bert Loxley, David Herd, Graham Taylor, George Kerr, Willie Bell (8).

Record Victory: 11-1 v Crewe Alex, Division 3(N), 29 September, 1951.

Record Defeat: 3-11 v Manchester C, Division 2, 23 March, 1895.

Most League Points (2 for a win): 74, Division 4, 1975–76.

Most League Points (3 for a win): 77, Division 3, 1981–82.

Most League Goals: 121, Division 3(N), 1951–52.

Highest League Scorer in Season: Allan Hall, 42, Division 3(N), 1931–32.

Most League Goals in Total Aggregate: Andy Graver, 144, 1950–55 and 1958–61.

Most Capped Player: David Pugh, 3 (7), Wales and George Moulson, 3, Eire.

Most League Appearances: Tony Emery, 402, 1946–59.

Record Transfer Fee Received: £180,000 from Newcastle U for Mick Harford, December 1980.

Record Transfer Fee Paid: £45,000 to Southampton for George Shipley, January 1980.

LINCOLN CITY 1983–84 LEAGUE RECORD

Match No.	*Date*	*Venue*	*Opponents*	*Result*	*H/T Score*	*Lg. Pos.*	*Goalscorers*	*Attendance*
1	Aug 27	A	Oxford U	L 0-3	0-1	—		4239
2	Sept 3	H	Sheffield U	L 0-2	0-0	24		6686
3	7	H	Orient	W 2-0	1-0	—	Jack 2 (1 pen)	2899
4	10	A	Brentford	L 0-3	0-1	18		4712
5	17	H	Plymouth Arg	W 3-1	1-1	14	Hobson 2, Jack	3103
6	24	A	Hull C	L 0-2	0-0	18		8323
7	28	A	Exeter C	W 3-0	0-0	—	Jack 2, Shipley	2775
8	Oct 1	H	Bournemouth	W 3-0	1-0	9	Cockerill 2, Jack	3586
9	8	A	Wigan Ath	L 0-2	0-0	11		3864
10	15	H	Millwall	D 2-2	1-2	14	Turner, Thompson	3910
11	18	A	Newport Co	L 0-1	0-1	—		3450
12	22	H	Burnley	W 3-1	1-1	13	Shipley, Turner, Fashanu	3793
13	29	A	Preston NE	W 2-1	1-1	11	Thomas 2	4458
14	Nov 2	H	Bolton W	D 0-0	0-0	—		3988
15	5	A	Gillingham	L 0-2	0-1	13		4428
16	12	H	Scunthorpe U	W 2-1	0-1	13	Cowling (og), Jack (pen)	4657
17	26	H	Bristol R	W 4-0	2-0	12	Fashanu 3, Jack	3709
18	Dec 3	A	Wimbledon	L 1-3	0-1	13	Shipley	2434
19	17	A	Port Vale	W 1-0	0-0	12	Cockerill	2861
20	26	H	Walsall	W 2-1	0-1	11	Hobson, Thomas	4886
21	27	A	Southend U	L 0-2	0-0	12		2824
22	31	H	Bradford C	L 2-3	1-1	13	Strodder, Shipley	3983
23	Jan 2	A	Rotherham U	D 1-1	0-0	12	Johnson (og)	4595
24	14	H	Oxford U	D 2-2	2-2	12	Saxby, Thomas	3345
25	21	A	Plymouth Arg	D 2-2	0-1	12	Thomas, Cockerill	3804
26	Feb 1	H	Brentford	W 2-0	0-0	—	Cockerill, Jack	2266
27	4	A	Bournemouth	L 0-3	0-2	12		3597
28	7	A	Sheffield U	D 0-0	0-0	—		9765
29	11	H	Hull C	L 1-3	1-0	13	Turner	5370
30	14	A	Bolton W	W 2-0	0-0	—	Hobson, Thomas	5450
31	18	H	Preston NE	W 2-1	1-1	9	Thomas, Fashanu	2780
32	25	A	Burnley	L 0-4	0-2	12		6584
33	Mar 3	H	Newport Co	L 2-3	2-2	13	Walker, Thomas	1780
34	7	H	Gillingham	W 4-0	2-0	—	Hobson, Neale, Walker, Cockerill (pen)	1574
35	10	A	Scunthorpe U	D 0-0	0-0	10		3889
36	17	H	Wigan Ath	L 0-1	0-1	11		2030
37	31	H	Exeter C	D 1-1	0-0	14	Burke	1498
38	Apr 7	A	Orient	D 1-1	0-0	14	Thomas	2174
39	14	H	Wimbledon	L 1-2	1-0	15	Redfearn	1986
40	21	A	Walsall	W 1-0	0-0	15	Fashanu	3660
41	23	H	Southend U	L 1-2	1-1	—	Thomas	1834
42	28	A	Bristol R	L 1-3	1-1	15	Burke (pen)	3254
43	May 1	A	Millwall	W 2-0	0-0	—	Fashanu, Hobson	2828
44	5	H	Rotherham U	L 0-1	0-0	15		2140
45	7	A	Bradford C	D 0-0	0-0	14		3085
46	12	H	Port Vale	W 3-2	1-1	14	Thomas 3 (1 pen)	1372

Final League Position: 14th

GOALSCORERS

League (59): Thomas 13 (1 pen), Jack 9 (2 pens), Fashanu 7, Cockerill 6 (1 pen), Hobson 6, Shipley 4, Turner 3, Burke 2 (1 pen), Walker 2, Neale 1, Redfearn 1, Saxby 1, Strodder 1, Thompson 1, own goals 2.
Milk Cup (6): Shipley 2, Thomas 2, Houghton 1, Jack 1 (pen).
FA Cup (2): Jack 1, Shipley 1.

Milk Cup	First Round	Hull C (a)	0-0
		(h)	3-1
	Second Round	Tottenham H (a)	1-3
		(h)	2-1
FA Cup	First Round	Port Vale (a)	2-1
	Second Round	Sheffield U (h)	0-0
		(a)	0-1

Felgate	Simmonite	Johnson	Cockerill	Houghton	Thompson	Strodder	Turner	Hobson	Jack	Shipley	Thomas	Burke	Neale	Fashanu	Walker	Saxby	Williamson	Webb	Redfearn	Moyses	Match No.
1	2	3	4	5	6	7*	8	9	10	11	12										1
1	3	2*	4	5	6		8	9	10	11	12	7									2
1	3	2	4	5	6	7	8	9	10	11											3
1	3	2	4	5	6	7	8*	9	10	11	12										4
1	2		4	5	6	12	8	9	10	11	7*		3								5
1	2		4	5	6		8	9	10	11			3	7							6
1	2		4	5	6		8	9	10	11			3	7							7
1	2		4	5	6		8	9	10	11	*12		3	7							8
1	2		4	5	6		8	9	10	11			3	7							9
1	2		4	5	6		8	9	10	11	7		3								10
1	2		4	5	6		8	9	10	11	7		3								11
1	2		4		6		8	9	10	11			3	7	5						12
1	2			4	6		8		10	11	7		3	9	5						13
1	2		4		6		8		10	11	7		3	9	5						14
1	2*		4	7	6		8		10	11	12		3	9	5						15
1	2		4	7	6		8		10	11			3	9	5						16
1	2		4	7			8		10	11			3	9	5	6					17
1	2		4	7			8	12	10	11			3	9	5	6*					18
1			4	7			8	2	10	11			3	9	5	6					19
1	2*		4	7			8	9	10	11	12		3		5	6					20
1			4	7		6	8	9	10	11	2		3		5						21
1				7		2	8	9	10	11	4		3		5	6					22
1				7		2	8	9	10	11	4		3		5	6					23
1			4	7		2		9	10	11	8		3		5	6					24
1	2		4	7		9*			10	11	8	12	3		5	6					25
1	2		4	7			8		10	11	9		3		5	6					26
1	2		4				8	7	10	11	9		3	12	5	6*					27
1	2		4			6	8	7	10	11	9			3	5						28
1	6		4				8	7	10	11	9		3	12	5		2*				29
1	5		4	6*			8	7		11	10		3	9	12		2				30
1	6		4				8	7	10	11	9		3	5			2				31
1	6		4				8	7	10	11	9		3	5			2				32
1	6		4				8	7		11	10		3	9	5		2				33
1	6		4	7			8	10	12	11	9	2*	3		5						34
1	6*		4			7	8	10	12	11	9	2	3		5						35
1			4			7	8	10		11	9	2*	3	12	5			6			36
1						2		10		11	9	4	3	8	5			6	7		37
1						2	8	10		11	9	4	3		5			6	7		38
1						2	8		10	11*	9	4	3	12	5			6	7		39
1						2	8		7		10	4	3	9	5			6	11		40
1						2	8		7		10	4	3	9	5			6	11		41
1	6					2	8	9			10	4		11	5			3	7		42
1	6					2	8	9			10	4		11*	5			3	7	12	43
1	6					2	8	9		11	10	4			5			3	7	12	44
1	6					2		9		11	10	4			5			3	7	8	45
1	3					6	12	9		11	10	4*			5			2	7	8	46
46	35	4	33	26	16	21	41	35	34	42	31	14	36	22	32	10	5	11	10	2	
						+ 1s	+ 1s	+ 1s	+ 2s		+ 6s	+ 1s		+ 4s	+ 1s					+ 2s	

FOOTBALL LEAGUE RECORD

1892 Original Member of Division 2. Remained in Division 2 until 1920 when they failed re-election but also missed seasons 1908–09 and 1911–12, when not re-elected. 1921–32 Division 3(N); 1932–34 Division 2; 1934–48 Division 3(N); 1948–49 Division 2; 1949–52 Division 3(N); 1952–61 Division 2; 1961–62 Division 3; 1962–76 Division 4; 1976–79 Division 3; 1979–81 Division 4; 1981– Division 3.

HONOURS

Football League: Division 2 best season: 5th, 1901–02; Division 3(N) – Champions 1931–32, 1947–48, 1951–52; Runners-up 1927–28, 1930–31, 1936–37; Division 4 – Champions 1975–76; Runners-up 1980–81. *FA Cup:* best season: 1st rd of Second Series (5th rd equivalent), 1886–87, 2nd rd (5th rd equivalent), 1889–90, 1901–02. *Football League Cup:* best season: 4th rd, 1967–68.

COLOURS Red shirts with white sleeves, red pinstripe on sleeves and white pinstripe on main body of shirt, black collar and cuffs, white shorts and stockings. **Change colours:** Royal blue shirts with red thin stripe, black shorts, royal blue stockings.

LINCOLN CITY

Player and Position	Ht	Wt	Birthplace	Source	Clubs	League	
						App.	Gls
Goalkeepers							
David Felgate	6 2	13 10	Blaenau Ffestiniog	Blaenau	Bolton W	—	—
					Rochdale (loan)	35	—
					Bradford C (loan)	—	—
					Crewe Alex (loan)	14	—
					Rochdale (loan)	12	—
					Lincoln C	177	—
Stuart Naylor	6 4	12 10	Wetherby	Yorkshire A	Lincoln C	4	—
					Peterborough U (loan)	8	—
					Crewe Alex (loan)	38	—
Defenders							
Phil Neale	5 10	11 5	Scunthorpe	Amateur	Scunthorpe U	—	—
					Lincoln C	307	22
Gordon Simmonite	5 9	11 4	Sheffield	Local	Sheffield W	1	—
				Boston U	Blackpool	63	1
					Lincoln C	60	—
Steve Thompson	6 1	14 4	Sheffield	Boston U	Lincoln C	113	7
Alan Walker	6 1	12 7	Mossley	Telford U	Lincoln C	33	2
Keith Houghton	6 2	12 10	Backworth	Blyth S	Carlisle U	87	2
					Lincoln C	26	—
Midfield							
George Shipley	5 8	10 8	Newcastle	Apprentice	Southampton	3	—
					Reading (loan)	12	1
					Blackpool (loan)	—	—
					Lincoln C	192	32
Phil Turner	5 8	10 13	Sheffield	Apprentice	Lincoln C	162	12
Marshall Burke *	5 7	9 1	Glasgow	Apprentice	Burnley	24	5
					Leeds U	—	—
					Blackburn R	39	7
					Lincoln C	50	7
					Cardiff C (loan)	3	—
Gary Strodder	6 1	11 3½	Leeds	Apprentice	Lincoln C	30	1
Chris Moyses (Contract cancelled)	5 9½	11 7	Lincoln	Apprentice	Lincoln C	4	—
Forwards							
Gordon Hobson	5 9	10 7	Sheffield	Sheffield RGRS	Lincoln C	234	66
Ross Jack	5 10	11 2	Inverness	Apprentice	Everton	1	1
					Cardiff C (loan)	—	—
					Norwich C	56	10
					Lincoln C	36	9
John Thomas	5 8	11 3	Wednesbury		Everton	—	—
					Tranmere R (loan)	11	2
					Halifax T (loan)	5	—
					Bolton W	22	6
					Chester	44	20
					Lincoln C	37	13
John Fashanu	6 1	11 12	Kensington	Amateur	Cambridge U	—	—
					Norwich C	7	1
					Crystal Palace (loan)	1	—
					Lincoln C	26	7

Apprentice: Stuart Hall.
Also retained: Neil Clark†, Gavin Smith†.

LIVERPOOL

Back row (left to right):
Garry Gillespie
Alan Hansen
Mike Robinson
Bob Bolder
Bruce Grobbelaar
Mark Lawrenson
John McGregor
Centre row:
Ronnie Moran (Coach)
Craig Johnston
Ronnie Whelan
Ian Rush
Steve Nicol
Dave Hodgson
Roy Evans (Trainer)
Front row:
Sammy Lee
Phil Thompson
Graeme Souness
Joe Fagan (Manager)
Kenny Dalglish
Phil Neal
Alan Kennedy.

Anfield Road, Liverpool 4. Telephone 051-263 2361. ***Ground capacity:*** 45,600. ***Record attendance:*** 61,905 v Wolverhampton W, FA Cup 4th rd, 2 Feb, 1952. ***Record receipts:*** £154,000 Wales v Scotland, World Cup qualifying tie, 12 Oct, 1977. ***Pitch measurements:*** 110yd×75yd.

Chairman: J. W. Smith CBE, DL, JP. ***Directors:*** C. J. Hill, Coun. S. T. Moss JP, S. C. Reakes JP, H. Cartwright, J. T. Cross, W. D. Corkish FCA, R. Paisley OBE, MSC (HON).

Manager: Joe Fagan. ***Coach:*** Ron Moran.

Chief Executive /General Secretary: Peter Robinson. ***Commercial Manager:*** K. Addison.

Year Formed: 1892. ***Turned Professional:*** 1892. ***Ltd Co.:*** 1892.

Club Nickname: 'Reds' or 'Pool'.

Managers since 1946: George Kay, Don Welsh, Phil Taylor, Bill Shankly, Bob Paisley (5).

Record Victory: 11-0 v Strömsgodset, European Cup-Winners' Cup 1st rd 1st leg, 17 September, 1974.

Record Defeat: 1-9 v Birmingham C, Division 2, 11 December, 1954.

Most League Points (2 for a win): 68, Division 1, 1978–79 (former First Division record).

Most League Points (3 for a win): 87, Division 1, 1981–82 (current First Division record).

Most League Goals: 106, Division 2, 1895–96.

Highest League Scorer in Season: Roger Hunt, 41, Division 2, 1961–62.

Most League Goals in Total Aggregate: Roger Hunt, 245, 1959–69.

Most Capped Player: Emlyn Hughes, 59 (62), England.

Most League Appearances: Ian Callaghan, 640, 1960–78.

Record Transfer Fee Received: £500,000 from Hamburg SV for Kevin Keegan, June 1977.

Record Transfer Fee Paid: £900,000 to Brighton & HA for Mark Lawrenson, August 1981.

LIVERPOOL 1983–84 LEAGUE RECORD

Match No.	Date	Venue	Opponents	Result	H/T Score	Lg. Pos.	Goalscorers	Attendance
1	Aug 27	A	Wolverhampton W	D 1-1	0-1	—	Rush	26,249
2	31	A	Norwich C	W 1-0	1-0	—	Souness	23,859
3	Sept 3	H	Nottingham F	W 1-0	0-0	3	Rush	31,376
4	6	H	Southampton	D 1-1	0-0	—	Rush	26,331
5	10	A	Arsenal	W 2-0	1-0	4	Johnston, Dalglish	41,896
6	17	H	Aston Villa	W 2-1	0-0	3	Dalglish, Rush	34,246
7	24	A	Manchester U	L 0-1	0-0	4		56,121
8	Oct 1	H	Sunderland	L 0-1	0-1	6		29,534
9	15	A	West Ham U	W 3-1	2-0	5	Robinson 3	32,555
10	22	A	QPR	W 1-0	0-0	2	Nicol	27,140
11	29	H	Luton T	W 6-0	4-0	2	Rush 5, Dalglish	31,940
12	Nov 6	H	Everton	W 3-0	1-0	1	Rush, Robinson, Nicol	40,875
13	12	A	Tottenham H	D 2-2	1-1	1	Robinson, Rush	45,032
14	19	H	Stoke C	W 1-0	0-0	1	Rush	26,529
15	26	A	Ipswich T	D 1-1	0-0	1	Dalglish	23,826
16	Dec 3	H	Birmingham C	W 1-0	0-0	1	Rush	24,791
17	10	A	Coventry C	L 0-4	0-3	1		20,586
18	17	H	Notts Co	W 5-0	3-0	1	Nicol, Souness 2 (1 pen), Rush, Hunt (og)	22,436
19	26	A	WBA	W 2-1	1-0	1	Nicol, Souness	25,139
20	27	H	Leicester C	D 2-2	0-1	1	Lee, Rush	33,664
21	31	A	Nottingham F	W 1-0	1-0	1	Rush	29,692
22	Jan 2	H	Manchester U	D 1-1	1-0	1	Johnston	45,122
23	14	H	Wolverhampton W	L 0-1	0-1	1		23,325
24	20	A	Aston Villa	W 3-1	0-1	1	Rush 3	19,566
25	Feb 1	H	Watford	W 3-0	3-0	—	Rush, Nicol, Whelan	20,746
26	4	A	Sunderland	D 0-0	0-0	1		25,646
27	11	H	Arsenal	W 2-1	1-1	1	Kennedy, Neal	34,642
28	18	A	Luton T	D 0-0	0-0	1		14,877
29	25	H	QPR	W 2-0	1-0	1	Rush, Robinson	32,206
30	Mar 3	A	Everton	D 1-1	1-0	1	Rush	51,245
31	10	H	Tottenham H	W 3-1	2-1	1	Dalglish, Whelan, Lee	36,718
32	16	A	Southampton	L 0-2	0-1	2		19,698
33	31	A	Watford	W 2-0	0-0	1	Wark, Rush	21,293
34	Apr 7	H	West Ham U	W 6-0	4-0	1	Rush 2, Dalglish, Whelan, Souness 2	38,359
35	14	A	Stoke C	L 0-2	0-1	1		24,372
36	18	A	Leicester C	D 3-3	1-2	—	Whelan, Rush, Wark	26,553
37	21	H	WBA	W 3-0	3-0	1	McNaught (og), Souness, Dalglish	35,320
38	28	H	Ipswich T	D 2-2	2-1	1	Kennedy, Rush	32,069
39	May 5	A	Birmingham C	D 0-0	0-0	1		18,809
40	7	H	Coventry C	W 5-0	2-0	1	Rush 4 (1 pen), Hansen	33,393
41	12	A	Notts Co	D 0-0	0-0	1		18,745
42	15	H	Norwich C	D 1-1	1-1	—	Rush	38,837

Final League Position: 1st

GOALSCORERS

League (73): Rush 32 (1 pen), Dalglish 7, Souness 7 (1 pen), Robinson 6, Nicol 5, Whelan 4, Johnston 2, Kennedy 2, Lee 2, Wark 2, Hansen 1, Neal 1, own goals 2.
Milk Cup (25): Rush 8 (1 pen), Souness 5 (1 pen), Robinson 3, Whelan 3, Dalglish 2, Nicol 2, Hodgson 1, Neal 1 (a pen).
FA Cup (4): Rush 2, Johnston 1, Robinson 1.

Milk Cup	Second Round	Brentford (a)	4-1
		(h)	4-0
	Third Round	Fulham (a)	1-1
		(h)	1-1
		(a)	1-0
	Fourth Round	Birmingham C (a)	1-1
		(h)	3-1
	Fifth Round	Sheffield W (a)	2-2
		(h)	3-0
	Semi-final	Walsall (h)	2-2
		(a)	2-0
	Final	Everton	0-0 (at Wembley)
	Final replay		1-0 (at Maine Rd)
FA Cup	Third Round	Newcastle U (h)	4-0
	Fourth Round	Brighton & HA (a)	0-2

Grobbelaar	Neal	Kennedy	Lawrenson	Johnston	Hansen	Dalglish	Lee	Rush	Robinson	Souness	Hodgson	Nicol	Whelan	Wark	Match No.
1	2	3	4	5	6	7	8	9	10	11					1
1	2	3	4	5	6	7	8	9	10	11					2
1	2	3	4	5	6	7	8	9	10*	11	12				3
1	2	3	4	5	6	7	8	9	10	11					4
1	2	3	4	5	6	7	8	9	10	11					5
1	2	3	4	5	6	7	8	9	10	11					6
1	2*	3	4	5	6	7	8	9	10	11		12			7
1		3	4	5	6	7	8	9	10	11		2			8
1	2	3	4	5	6	7	8	9*	10	11	12				9
1	2	3	4	5*	6	7	8	9	10	11		12			10
1	2	3	4		6	7	8	9	10	11		5			11
1	2	3	4		6	7	8	9	10	11		5			12
1	2	3	4		6	7	8	9	10	11		5			13
1	2	3	4		6	7	8	9	10	11		5			14
1	2	3	4		6	7	8	9		11		5	10		15
1	2	3	4	7	6		8	9	10*	11		5	12		16
1	2	3	4		6	7	8	9		11		5	10		17
1	2	3	4	10	6	7	8	9		11		5			18
1	2	3	4	10	6	7	8	9		11		5			19
1	2	3	4	10*	6	7	8	9		11	12	5			20
1	2	3	4	10	6	7*	8	9		11		5	12		21
1	2	3	4	10	6	7*	8	9		11	12	5			22
1	2	3	4	10	6		8	9	7	11		5*	12		23
1	2	3	4	10	6		8	9	7	11		5			24
1	2	3	4	10	6		8	9	7			5	11		25
1	2	3	4	10	6		8	9	7			5	11		26
1	2	3	4	10	6		8	9	7			5	11		27
1	2	3	4	10	6		8	9		11	7		5		28
1	2	3	4	10	6		8	9	7	11			5		29
1	2	3	4	10	6		8*	9	7	11		12	5		30
1	2	3	4	10	6	7	8		9	11			5		31
1	2	3	4	10	6	7	8	9	12			11*	5		32
1	2	3	4		6	7	8	9		11			5	10	33
1	2	3	4		6	7	8	9		11			5	10	34
1	2	3	4	12	6	7*	8	9		11			5	10	35
1	2	3	4		6	7	8	9		11			5	10	36
1	2	3	4		6	7	8	9		11			5	10	37
1	2	3	4*	11	6	7	8	9				12	5	10	38
1	2	3	4		6	7	8	9		11			5	10	39
1	2	3	4		6	7	8	9		11			5	10	40
1	2	3	4		6	7	8	9		11			5	10	41
1	2	3	4	10	6	7	8	9		11			5		42
42	41	42	42	28	42	33	42	41	23	37	1	19	20	9	
				+ 1s					+ 1s		+ 4s	+ 4s	+ 3s		

FOOTBALL LEAGUE RECORD

1893 Elected to Division 2; 1894–95 Division 1; 1895–96 Division 2; 1896–1904 Division 1; 1904–05 Division 2; 1905–54 Division 1; 1954–62 Division 2; 1962– Division 1.

HONOURS

Football League: Division 1 – Champions 1900–01, 1905–06, 1921–22, 1922–23, 1946–47, 1963–64, 1965–66, 1972–73, 1975–76, 1976–77, 1978–79, 1979–80, 1981–82, 1982–83, 1983–84 (Liverpool have a record number of 15 League Championship wins); Runners-up 1898–99, 1909–10, 1968–69, 1973–74, 1974–75, 1977–78; Division 2 – Champions 1893–94, 1895–96, 1904–05, 1961–62; *FA Cup:* Winners 1965, 1974; Runners-up 1914, 1950, 1971, 1977; *Football League Cup:* Winners 1981, 1982, 1983, 1984; Runners-up 1977–78. **European Competitions:** *European Cup:* 1964–65, 1966–67, 1973–74, 1976–77 (winners), 1978–79, 1979–80, 1980–81 (winners), 1981–82, 1982–83, 1983–84 (winners); *European Cup-Winners' Cup:* 1965–66 (runners-up), 1971–72, 1974–75; *European Fairs Cup:* 1967–68, 1968–69, 1969–70, 1970–71; *UEFA Cup:* 1972–73 (winners), 1975–76 (winners); *Super Cup:* 1977 (winners), 1978; *World Club Championship:* 1981 (runners-up).

COLOURS

All red with white trim. **Change colours:** All yellow with red trim.

LIVERPOOL

Player and Position	Ht	Wt	Birthplace	Source	Clubs	League App.	League Gls
Goalkeepers							
Bob Bolder	6 2½	14 7	Dover	Dover	Sheffield W	196	—
					Liverpool	—	—
Bruce Grobbelaar	6 1	13 0	Durban	Vancouver W	Crewe Alex	24	1
				Vancouver W	Liverpool	126	—
Bob Wardle	5 11	11 10	Halifax	Apprentice	Bristol C	—	—
					Shrewsbury T	131	—
					Liverpool	—	—
					Wrexham (loan)	13	—
Billy Stewart *	5 11	11 7	Liverpool	Apprentice	Liverpool	—	—
Defenders							
Gary Ablett	6 0	11 4	Liverpool	Apprentice	Liverpool	—	—
Jim Beglin	5 11	11 0	Dublin	Shamrock R	Liverpool	—	—
Gary Gillespie	6 2	12 7	Stirling	School	Falkirk	22	—
					Coventry C	172	6
					Liverpool	—	—
Alan Hansen	6 1	13 0	Alloa	Sauchie BC	Partick Th	86	6
					Liverpool	237	7
Alan Kennedy	5 9	10 7	Sunderland	Apprentice	Newcastle U	158	9
					Liverpool	211	14
Mark Lawrenson	6 0	11 7	Preston	Amateur	Preston NE	73	2
					Brighton & HA	152	5
					Liverpool	121	7
John McGregor	5 11	12 0	Airdrie	School	Queen's Park	105	19
					Liverpool	—	—
					St Mirren (loan)	5	1
Phil Neal	5 11	12 2	Irchester	Apprentice	Northampton T	186	29
					Liverpool	400	36
Steve Nicol	5 10	12 0	Irvine	Ayr U BC	Ayr U	70	7
					Liverpool	27	5
Phil Thompson	6 0	11 8	Liverpool	Apprentice	Liverpool	340	7
Midfield							
Craig Johnston	5 8½	10 13	Johannesburg	Sydney C	Middlesbrough	64	16
					Liverpool	80	15
Sammy Lee	5 7	10 1	Liverpool	Apprentice	Liverpool	165	13
Ken De Mange	5 9½	11 10	Dublin	Home Farm	Liverpool	—	—
Brian Mooney	5 10½	11 2	Dublin	Home Farm	Liverpool	—	—
Chris Seagraves *	5 9	11 0	Liverpool	Apprentice	Liverpool	—	—
Mark Seagraves	6 0½	12 10	Bootle	Local	Liverpool	—	—
Graeme Souness	5 11	12 13	Edinburgh	Apprentice	Tottenham H	—	—
					Middlesbrough	176	22
					Liverpool	247	38
John Wark	5 10	11 7	Glasgow	Apprentice	Ipswich T	296	94
					Liverpool	9	2
Ronnie Whelan	5 9	10 13	Dublin	Home Farm	Liverpool	84	17
Forwards							
Kenny Dalglish	5 8	11 13	Glasgow	Cumbernauld U	Celtic	204	112
					Liverpool	277	103
David Hodgson	5 9	12 2	Gateshead	Amateur	Middlesbrough	125	16
					Liverpool	28	4
Paul Jewell	5 8	10 8	Liverpool	Apprentice	Liverpool	—	—
Michael Robinson	6 0	12 7	Leicester	Apprentice	Preston NE	48	15
					Manchester C	30	8
					Brighton & HA	113	37
					Liverpool	24	6
Ian Rush	6 2	12 6	St Asaph	Apprentice	Chester C	34	14
					Liverpool	114	73
David West	5 10	11 0	Leicester	Dorchester T	Liverpool	—	—
Steve Foley *	5 7	10 12	Liverpool	Apprentice	Liverpool	—	—
					Fulham (loan)	3	—

Apprentices: Sean Curry, Owen Devine, Neil Edwards, Ian Fairbrother, Donald MacMaster, Ian Toale.
Also retained: David Lock†, Gary McGowan†, Christopher Pile†, Darren Rogers†, Ian Vernon†.

LUTON TOWN

Back row (left to right): Rob Johnson, Wayne Turner, Ray Daniel, Tim Breacker, Andy Beasley, Stacey North, Mitchell Thomas, Gary Parker, Cahal McConville.
Centre row: John Moore (Youth Coach), Richard Money, Clive Goodyear, Les Sealey, Paul Elliott, Mike Saxby, Jake Findlay, Trevor Aylott, Frank Bunn, Trevor Hartley (Reserve Team Coach).
Front row: David Coates (Coach), Kirk Stephens, Ricky Hill, Mal Donaghy, David Moss, David Pleat (Manager), Brian Horton, Raddy Antic, Brian Stein, Paul Walsh, John Sheridan (Physiotherapist).

70–72 Kenilworth Rd, Luton. Telephone Luton (0582) 411622. 24-hour information service: (0582) 33010. ***Ticket Office:*** (0582) 30748. ***Travel Club:*** (0582) 412418. ***Ground capacity:*** 22,601 (17,000 covered). ***Record attendance:*** 30,069 v Blackpool, FA Cup 6th rd replay, 4 March, 1959. ***Record receipts:*** £55,906 v Manchester U, FA Cup 4th rd, 29 Jan, 1983. ***Pitch measurements:*** 112yd×72yd.

President: Tom Hodgson. ***Chairman:*** D. Mortimer.

Directors: R. J. Smith, E. S. Pearson LLM, BSC, R. L. Banks, D. J. Evans. ***General Secretary:*** G. H. Mackrell FCCA.

Club Secretary: J. S. Wilkinson. ***Commercial Manager:*** W. J. Tomlins. ***Executive Director:*** J. R. Smith.

Team Manager: David Pleat.

Year Formed: 1885. ***Turned Professional:*** 1890. ***Ltd Co.:*** 1897.

Club Nickname: 'The Hatters'.

Previous Grounds: 1885, Excelsior, Dallow Lane; 1897, Dunstable Road; 1905, Kenilworth Road.

Managers since 1946: George Martin, Dally Duncan, Syd Owen, Sam Bartram, Bill Harvey, Allan Brown, Alec Stock, Harry Haslam (8).

Record Victory: 12-0 v Bristol R, Division 3(S), 13 April 1936.

Record Defeat: 0-9 v Small Heath, Division 2, 12 November, 1898.

Most League Points (2 for a win): 66, Division 4, 1967–68.

Most League Points (3 for a win): 88, Division 2, 1981–82.

Most League Goals: 103, Division 3(S), 1936–37.

Highest League Scorer in Season: Joe Payne, 55, Division 3(S), 1936–37.

Most League Goals in Total Aggregate: Gordon Turner, 243, 1949–64.

Most Capped Player: Mal Donaghy, 31, Northern Ireland.

Most League Appearances: Bob Morton, 494, 1948–64.

Record Transfer Fee Received: £350,000 from Manchester C for Paul Futcher, June 1978.

Record Transfer Fee Paid: £200,000 to Mansfield T for Mike Saxby, July 1979, and to Bristol R for Steve White, December 1980.

LUTON TOWN 1983–84 LEAGUE RECORD

Match No.	*Date*	*Venue*	*Opponents*	*Result*	*H/T Score*	*Lg. Pos.*	*Goalscorers*	*Atten-dance*
1	Aug 27	A	Arsenal	L 1-2	1-1	—	Robson (og)	39,348
2	31	A	Leicester C	W 3-0	2-0	—	Bunn, Moss, Hill	11,929
3	Sept 3	H	Sunderland	W 4-1	0-0	5	Hill, Walsh, Munro (og), Stein	10,846
4	6	H	Norwich C	D 2-2	0-2	—	Elliott, Stein	11,095
5	10	A	Manchester U	L 0-2	0-0	8		41,013
6	17	H	Wolverhampton W	W 4-0	1-0	7	Walsh, Stein, Moss, Horton	10,975
7	24	A	Nottingham F	L 0-1	0-0	13		16,296
8	Oct 1	H	Aston Villa	W 1-0	0-0	9	Moss (pen)	12,747
9	15	A	Everton	W 1-0	0-0	7	Walsh	14,325
10	22	H	Southampton	W 3-1	2-0	4	Aylott 2, Stein	12,389
11	29	A	Liverpool	L 0-6	0-4	7		31,940
12	Nov 5	A	QPR	W 1-0	1-0	4	Elliott	15,053
13	12	H	Birmingham C	D 1-1	1-1	5	Stein	11,111
14	19	H	Tottenham H	L 2-4	0-1	10	Stein, Walsh	17,275
15	26	A	Watford	W 2-1	1-1	5	Stein, Bunn	17,791
16	Dec 3	H	Coventry C	L 2-4	0-2	10	Pearce (og), Aylott	10,698
17	10	A	Stoke C	W 4-2	2-1	8	Walsh 3, Daniel	10,329
18	18	H	WBA	W 2-0	1-0	6	Horton (pen), Aylott	11,566
19	26	A	Notts Co	W 3-0	1-0	3	Aylott 2, Daniel	9789
20	27	H	West Ham U	L 0-1	0-0	5		16,343
21	31	A	Sunderland	L 0-2	0-0	6		19,482
22	Jan 2	H	Nottingham F	L 2-3	1-3	9	Walsh, Nwajiobi	12,126
23	14	H	Arsenal	L 1-2	0-1	9	Kay (og)	16,320
24	21	A	Wolverhampton W	W 2-1	1-1	7	Parker, Walsh	11,594
25	Feb 4	A	Aston Villa	D 0-0	0-0	7		18,656
26	12	H	Manchester U	L 0-5	0-2	9		11,265
27	18	H	Liverpool	D 0-0	0-0	8		14,877
28	25	A	Southampton	L 1-2	0-2	11	Donaghy	17,947
29	Mar 3	H	QPR	D 0-0	0-0	10		11,922
30	13	H	Ipswich T	W 2-1	1-0	—	Aylott 2 (1 pen)	8776
31	17	A	Norwich C	D 0-0	0-0	7		14,181
32	20	A	Birmingham C	D 1-1	1-0	—	Stein	9592
33	24	H	Leicester C	D 0-0	0-0	10		10,509
34	31	A	Ipswich T	L 0-3	0-0	11		14,570
35	Apr 7	H	Everton	L 0-3	0-0	12		9224
36	14	A	Tottenham H	L 1-2	0-1	14	Parker	25,390
37	17	A	West Ham U	L 1-3	0-2	—	Walsh	15,430
38	21	H	Notts Co	W 3-2	0-0	10	Moss, Horton (pen), Bunn	8181
39	28	H	Watford	L 1-2	0-2	12	Walsh	12,594
40	May 5	A	Coventry C	D 2-2	0-1	13	Antic, Stein	9391
41	7	H	Stoke C	L 0-1	0-1	13		9867
42	12	A	WBA	L 0-3	0-0	16		12,400

Final League Position: 16th

GOALSCORERS

League (53): Walsh 11, Stein 9, Aylott 8 (1 pen), Moss 4 (1 pen), Bunn 3, Horton 3 (2 pens), Daniel 2, Elliott 2, Hill 2, Parker 2, Antic 1, Donaghy 1, Nwajiobi 1, own goals 4.
Milk Cup (3): Aylott 1, Bunn 1, Walsh 1.
FA Cup (5): Walsh 2, Donaghy 1, Nwajiobi 1, Stein 1.

Milk Cup	Second Round	Rotherham U (a)	3-2
		(h)	0-2
FA Cup	Third Round	Watford (h)	2-2
		(a)	3-4

Sealey	Stephens	Turner	Horton	Elliott	Donaghy	Hill	Walsh	Stein, B	Bunn	Moss	Antic	Aylott	Thomas	Parker	Johnson	Goodyear	Daniel	Nwajiobi	Breacker	Stein, M	North	Match No.
1	2	3	4	5	6	7	8	9	10	11												1
1	2	3	4	5	6	7	8	9	10	11												2
1	2	3	4	5	6	7	9	8	10	11												3
1	2	3	4	5	6	7	9*	8	10	11	12											4
1	2	3	4	5	6	7	9	8	10*	11	12											5
1	2	3	4	5	6	7	9	8	10	11												6
1	2	3	4	5	6	7	9	8	10*	11	12											7
1	2	3	4	5	6	7	9	8	10	11*	12											8
1	2	3	4	5	6	7	9	8	10	11												9
1	2	3	4	5	6	7		8	10*	11	12	9										10
1	2	10	4	5	6	7	9	8			11		3									11
1	2	3	4	5	6	7	9	8				10		11								12
1	2	10		5	6	7	9	8			12		3	11*	4							13
1	2	3		5	6	7	9	8			11	10				4						14
1	2	3	4	5	6	7	9	8	11			10										15
1	2	3	4	5	6	7	9	8	11*		12	10										16
1	2		4	5	6	7	9	8				10	3				11					17
1	2		4	5	6	7	9	8				10	3				11					18
1	2		4	5	6	7	9	8				10	3				11					19
1	2	12	4	5	6	7	9	8				10*	3				11					20
1		3	4	5	6	7	9	8	10		12				2*		11					21
1	2		4	5	6	7	9	8	10*		12		3					11				22
1	2		4	5	6		9	8	11			10	3	7*				12				23
1	2		4	5	6*		9	8	11			10	3	7		12						24
1	2		4	5	6		9	8	11			10	3	7								25
1	2		4	5	6	7	9	8	11		12	10	3*									26
1	2		4	5	10	7	9	8					3			6	11					27
1	2		4	5	6	7	9	8					3			12	10	11*				28
1	2		4	5	10	7	9	8				11	3			6						29
1	2			5	7		9	8	11		4	10	3			6						30
1	2			5	7		9	8	11		4	10	3			6						31
1	2			5	7		9	8	11		4	10	3			6						32
1	2		4	5	7		9	8		11			3	10		6						33
1	2		4		7		9	8	12	11*	5		3			6			10			34
1	2		4	5	6			8	11			10	3			12			7	9*		35
1	2		4	5	6			8	10	11	12	9*	3	7								36
1	2		4	5	6		9	8	10*	11			3	7		12						37
1	2		4	5			9	8	10	11*	12		3	7		6						38
1	2		4	5			9	8	10	11*	12		3	7		6						39
1	2		4		6		9	8	10		11		3	7		5						40
1	2		4		6		9	8	10*		11		3	7		5		12				41
1		3*	4		2		9	8	11		12	10		7		5					6	42
42	40	18	37	38	40	26	39	42	29	16	8	20	26	13	2	13	7	2	2	1	1	
		+ 1s							+ 1s		+ 14s					+ 4s		+ 2s				

FOOTBALL LEAGUE RECORD

1897 Elected to Division 2; 1900 failed re-election; 1920 Division 3; 1921 Division 3(S); 1937–55 Division 2; 1955–60 Division 1; 1960–63 Division 2; 1963–65 Division 3; 1965–68 Division 4; 1968–70 Division 3; 1970–74 Division 2; 1974–75 Division 1; 1975–82 Division 2; 1982– Division 1.

HONOURS

Football League: Division 1 best season, 8th, 1957–58; Division 2 – Champions 1981–82; Runners-up 1954–55, 1973–74; Division 3 – Runners-up 1969–70; Division 4 – Champions 1967–68; Division 3(S) – Champions 1936–37; Runners-up 1935–36. *FA Cup:* Runners-up 1959. *Football League Cup:* best season: 5th rd, 1978–79.

COLOURS

White shirts with navy and orange trim, navy shorts, white stockings with orange and naby turnovers.

Change colours: Orange shirts with navy sleeves and shoulders with white and navy stripes across shoulder and sleeves, navy shorts with white and orange trim, orange stockings with white and navy trim.

LUTON TOWN

Player and Position	*Ht*	*Wt*	*Birthplace*	*Source*	*Clubs*	*League*	
						App.	*Gls*
Goalkeepers							
Andy Beasley *	6 2	12 1	Sedgley	Apprentice	Luton T	—	—
					Mansfield T (loan)	—	—
					Gillingham (loan)	—	—
Jake Findlay	6 1	14 1	Blairgowrie	Apprentice	Aston Villa	14	—
					Luton T	164	—
					Barnsley (loan)	6	—
					Derby Co (loan)	1	—
Les Sealey	6 1	12 8	Bethnal Green	Apprentice	Coventry C	158	—
					Luton T	42	—
Mark North			Ware	Apprentice	Luton T	—	—
Defenders							
Tim Breacker	6 0	12 6	Bicester		Luton T	2	—
Mal Donaghy	5 10	12 7	Belfast	Larne	Luton T	246	14
Paul Elliott	6 2	11 11	London	Apprentice	Charlton Ath	63	1
					Luton T	51	3
Clive Goodyear	6 0	11 4	Lincoln	Local	Luton T	90	4
Bob Johnson	5 6	9 12	Bedford	Apprentice	Luton T	2	—
					Lincoln C (loan)	4	—
Stacey North	6 2	12 6	Luton	Apprentice	Luton T	1	—
Kirk Stephens	5 9	11 8	Coventry	Nuneaton	Luton T	227	2
Mitchell Thomas	6 0	12 0	Luton	Apprentice	Luton T	30	—
Wayne Turner	5 9	11 5	Luton	Apprentice	Luton T	60	2
					Lincoln C (loan)	16	—
Mike Saxby *	6 0	13 10	Mansfield	Apprentice	Mansfield T	79	5
					Luton T	82	6
					Grimsby T (loan)	10	—
					Lincoln C (loan)	10	1
Midfield							
Raddy Antic *	6 0	12 6	Yugoslavia	Real Zaragoza	Luton T	100	9
Ricky Hill	5 11	13 0	London	Apprentice	Luton T	279	42
Brian Horton	5 10	11 4	Hednesford	Hednesford T	Port Vale	236	33
					Brighton & HA	218	33
					Luton T	118	8
Garry Parker	5 8	11 0	Oxford	Apprentice	Luton T	14	2
Ray Daniel	5 10	11 0	Luton	Apprentice	Luton T	10	2
					Gillingham (loan)	5	—
Forwards							
Trevor Aylott	6 1½	14 0	London	Apprentice	Chelsea	29	2
					QPR (loan)	—	—
					Barnsley	96	26
					Millwall	32	5
					Luton T	32	10
Frankie Bunn	5 11	10 6	Birmingham	Apprentice	Luton T	39	4
David Moss	5 9	11 7	Witney	Witney T	Swindon T	230	60
					Luton T	202	81
Chukwuemeka Nwajiobi	5 9½	12 6	Nigeria	Dulwich Hamlet	Luton T	4	1
Brian Stein	5 10	11 8	South Africa	Edgware T	Luton T	247	84
Mark Stein	5 6	10 0	South Africa		Luton T	1	—
Paul Walsh	5 7	10 8	Plumstead	Apprentice	Charlton Ath	87	24
					Luton T	80	24
Mark Watts *	5 9	10 6	Welwyn	Apprentice	Luton T	1	—

Apprentices: Richard McEvoy.
Also retained: Daniel Driscoll†, Alexander Ellisdon†.

Division 2

MANCHESTER CITY

Back row (left to right): Nicky Reid, Ian Davies, Ray Ranson, Tommy Caton, Alex Williams, Kevin Bond, Derek Parlane, Andy May, Gary Jackson.
Front row: Graham Baker, Jim Tolmie, Clive Wilson, Paul Power, Steve Kinsey, Asa Hartford, Neil McNab.

Maine Road, Moss Side, Manchester M14 7WN. Telephone 061-226 1191/2. ***Ground capacity:*** 52,600. ***Record attendance:*** 84,569 v Stoke C, FA Cup 6th rd, 3 March, 1934 (British record for any game outside London or Glasgow). ***Record receipts:*** £239,476, Everton v Liverpool, Milk Cup Final replay, 28 March, 1984. ***Pitch measurements:*** 119yd × 79yd.

Chairman: P. J. Swales. ***Executive President:*** S. H. Cussons.

Directors: C. B. Muir, I. L. G. Niven, M. T. Horwich, W. C. Adams, F. Sellors, A. Thomas, G. Doyle, F. Pye, J. F. Smith. ***Secretary:*** J. B. Halford. ***Commercial Manager:*** P. Critchley.

Team Manager: Billy McNeill MBE. ***Asst Manager:*** Jimmy Frizzell.

Year Formed: 1887 as Ardwick FC; 1895 as Manchester City.

Turned Professional: 1887 as Ardwick FC. ***Ltd Co.:*** 1894.

Previous Names: 1887–94, Ardwick FC (Formed through the amalgamation of West Gorton and Gorton Athletic, the latter having been formed in 1880).

Previous Grounds: 1880–81, Clowes Street; 1881–82, Kirkmanshulme Cricket Ground; 1882–84, Queens Road; 1884–87, Pink Bank Lane; 1887–1923, Hyde Road (1894–1923, as City); 1923, Maine Road.

Managers since 1946: Wilf Wild, Sam Cowan, Jock Thomson, Les McDowall, George Poyser, Joe Mercer, Malcolm Allison, John Hart, Ron Saunders, Tony Book, Malcolm Allison, John Bond, John Benson (13).

Record Victory: 11-3 v Lincoln C, Division 2, 23 March, 1895.

Record Defeat: 1-9 v Everton, Division 1, 3 September, 1906.

Most League Points (2 for a win): 62, Division 2, 1946–47.

Most League Points (3 for a win): 70, Division 2, 1983–84.

Most League Goals: 108, Division 2, 1926–27.

Highest League Scorer in Season: Tommy Johnson, 38, Division 1, 1928–29.

Most League Goals in Total Aggregate: Tommy Johnson, 158, 1919–30.

Most Capped Player: Colin Bell, 48, England.

Most League Appearances: Alan Oakes, 565, 1959–76.

Record Transfer Fee Received: £800,000 from Sampdoria (Italy) for Trevor Francis, July 1982.

Record Transfer Fee Paid: £1,437,500 to Wolverhampton W for Steve Daley, September 1979 (£1,150,000 basic fee).

MANCHESTER CITY 1983–84 LEAGUE RECORD

Match No.	*Date*	*Venue*	*Opponents*	*Result*		*H/T Score*	*Lg. Pos.*	*Goalscorers*	*Attendance*
1	Aug 27	A	Crystal Palace	W	2-0	1-0	—	May, Parlane	13,382
2	29	A	Cardiff C	L	1-2	0-1	—	Tolmie	8899
3	Sept 3	H	Barnsley	W	3-2	2-1	4	Tolmie 2, Parlane	25,105
4	7	H	Fulham	D	0-0	0-0	—		23,356
5	10	A	Portsmouth	W	2-1	2-1	4	Parlane, Tolmie (pen)	18,852
6	17	H	Blackburn R	W	6-0	3-0	2	May, Parlane 3, Tolmie, Baker	25,433
7	24	A	Leeds U	W	2-1	0-0	2	Baker, Parlane	21,918
8	Oct 1	H	Grimsby T	W	2-1	0-0	2	Caton, Tolmie	25,080
9	8	H	Swansea C	W	2-1	1-1	2	Parlane, Davidson	23,571
10	15	A	Charlton Ath	L	0-1	0-0	2		7639
11	22	H	Middlesbrough	W	2-1	0-1	2	Parlane, Tolmie	24,466
12	29	A	Newcastle U	L	0-5	0-2	3		33,588
13	Nov 5	A	Shrewsbury T	W	3-1	0-0	3	May, Caton, Kinsey	9471
14	12	H	Brighton & HA	W	4-0	3-0	2	Baker 2, Tolmie, Parlane	24,562
15	19	A	Carlisle U	L	0-2	0-0	2		8745
16	26	H	Derby Co	D	1-1	1-1	4	Parlane	22,689
17	Dec 3	A	Chelsea	W	1-0	1-0	2	Tolmie	29,142
18	10	H	Sheffield W	L	1-2	1-1	4	Bond	41,862
19	17	A	Cambridge U	D	0-0	0-0	4		5204
20	26	H	Oldham Ath	W	2-0	0-0	4	Kinsey, Parlane	35,898
21	27	A	Huddersfield T	W	3-1	2-0	3	Kinsey, Baker, Lomax	23,497
22	31	A	Barnsley	D	1-1	1-0	3	Parlane	17,148
23	Jan 2	H	Leeds U	D	1-1	0-1	4	Tolmie (pen)	34,441
24	14	H	Crystal Palace	W	3-1	1-0	3	Power, Baker, Kinsey	20,144
25	21	A	Blackburn R	L	1-2	1-1	3	Tolmie (pen)	18,199
26	Feb 4	A	Grimsby T	D	1-1	1-0	3	Parlane	11,986
27	11	H	Portsmouth	W	2-1	0-1	3	Tolmie (pen), Reid	23,138
28	18	H	Newcastle U	L	1-2	0-2	3	Kinsey	41,767
29	25	A	Middlesbrough	D	0-0	0-0	5		9343
30	Mar 3	H	Shrewsbury T	W	1-0	0-0	4	Reid	20,144
31	10	A	Brighton & HA	D	1-1	0-0	4	Hartford	14,132
32	17	A	Fulham	L	1-5	0-4	5	McNab	9684
33	24	H	Cardiff C	W	2-1	0-1	5	Johnson, Baker	20,140
34	31	H	Charlton Ath	L	0-1	0-0	5		19,147
35	Apr 7	A	Swansea C	W	2-0	2-0	4	Parlane, Kinsey	6261
36	14	H	Carlisle U	W	3-1	1-1	4	May, Smith, Parlane	20,760
37	20	A	Oldham Ath	D	2-2	1-1	4	McCarthy, Bond (pen)	20,320
38	23	H	Huddersfield T	L	2-3	2-2	—	Bond 2 (2 pens)	23,247
39	28	A	Derby Co	L	0-1	0-1	5		14,470
40	May 4	H	Chelsea	L	0-2	0-0	—		21,713
41	7	A	Sheffield W	D	0-0	0-0	5		36,763
42	12	H	Cambridge U	W	5-0	3-0	4	Tolmie, May, Baker, Kinsey, Power	20,787

Final League Position: 4th

GOALSCORERS

League (66): Parlane 16, Tolmie 13 (4 pens), Baker 8, Kinsey 7, May 5, Bond 4 (3 pens), Caton 2, Power 2, Reid 2, Davidson 1, Hartford 1, Johnson 1, Lomax 1, McCarthy 1, McNab 1, Smith 1.
Milk Cup (6): Parlane 3, Tolmie 2 (1 pen), Hoyland 1.
FA Cup (1): own goal 1.

Milk Cup	Second Round	Torquay U (a)	0-0
		(h)	6-0
	Third Round	Aston Villa (a)	0-3
FA Cup	Third Round	Blackpool (a)	1-2

Williams	Ranson	May	Bond	Power	Caton	McNab	Reid	Parlane	Hartford	Tolmie	Kinsey	Baker	Davies	Davidson	Walsh	Wilson	Hoyland	Lomax	Dalziel	McCarthy	Smith	Johnson	Match No.
1	2	3	4	5	6	7	8	9	10	11													1
1	2	3	4	5	6	7	8	9	10*	11	12												2
1	2	3	4	5	6	7	8	9		11		10											3
1	2	3	4	5	6	7	8	9		11		10											4
1	2	7	4	5	6		8	9		11		10	3										5
1	2	3	4	5	6	7	8	9*		11		10		12									6
1	2	8*		5	6	7	4	9		11		10	3	12									7
1	2	8		5	6	7	4	9		11		10	3										8
1	2	8*		5	6	7	4	9		11		10	3	12									9
1	2	8*		5	6	7	4	9		11		10	3	12									10
1	2	3		5	6	7		9		11		10		8	4								11
1	2	3		5	6	7		9		11	12	10		8*	4								12
1	2	3		5	6	7	4	9		11	8	10											13
1	2	8		5	6	7	4	9		11		10				3							14
1	2	8*	12	5	6	7	4	9		11		10				3							15
1	2*	8	4	5	6	7		9		11					12	3	10						16
1		3	4	5		7		9	10	11	12				6*			2	8				17
1	2	6	4	5		7		9	10	11	12							3	8*				18
1		3	4	5		7		9	10	11		8						2		6			19
1		3	4	5		7		9		11	10	8						2		6			20
1		3	4	5		7		9		11	10	8						2		6			21
1	12	3	4	5		7		9		11	10*	8						2		6			22
1		3	4	5		7		9		11		8						2	10	6			23
1		3	4	5		7		9		11	10	8						2		6			24
1		3	4	5		7		9		11	10	8						2		6			25
1		3	4	5		7		9		11	10	8						2		6			26
1		3	4	5		7	12	9*		11	10	8						2		6			27
1		3	4	5		7	2	9*		11	10	8						12		6			28
1	2	9	4	5		7	8	12		11*	10							3		6			29
1		3	4	5		7	2	9		11*	10	8							12	6			30
1		3	11	5			4		10		9	8						2	7	6			31
1		3	4	5		7	2	9	10	11		8								6			32
1	2	3*	4	5		7		9		12		10								6	8	11	33
1	2	3	4	5		7*		9		11	12	10								6		8	34
1		5	4					9		11	10	8				3		2		6	7		35
1		5	4					9		11*	10	8				3		2		6	7	12	36
1		5	4					9		12	10	8				3		2*		6	7	11	37
1	2	5	4					9		12	10	8				3				6	7	11*	38
1	2	5	4			10		9*		11	12	8				3				6	7		39
1	2	11*	4	6				9		7		8				3				5	10	12	40
1	2	7	4	5				9		11		8				3				6	10		41
1	2	7	4	5				9*		11	12	8				3				6	10		42
42	25	42	33	37	16	33	18	40	7	38	16	36	5	2	3	11	1	16	4	24	9	4	
	+		+				+	+		+	+			+	+			+	+			+	
	1s		1s				1s	1s		3s	7s			4s	1s			1s	1s			2s	

FOOTBALL LEAGUE RECORD

1892 Ardwick elected founder member of Division 2; 1894 Newly-formed Manchester C elected to Division 2; Division 1 1899–1902, 1903–09, 1910–26, 1928–38, 1947–50, 1951–63, 1966–83; Division 2 1902–03, 1909–10, 1926–28, 1938–47, 1950–51, 1963–66, 1983– .

HONOURS

Football League: Division 1 – Champions 1936–37, 1967–68; Runners-up 1903–04, 1920–21, 1976–77; Division 2 – Champions 1898–99, 1902–03, 1909–10, 1927–28, 1946–47, 1965–66; Runners-up 1895–96, 1950 *FA Cup:* Winners 1904, 1934, 1956, 1969; Runners-up 1926, 1933, 1955, 1981. *Football League Cup:* Winne 1976; Runners-up 1973–74. **European Competitions:** *European Cup:* 1968–69. *European Cup-Winners' Cup:* 19 winners), 1970–71. *UEFA Cup:* 1972–73, 1976–77, 1977–78, 1978–79.

COLOURS

Sky blue shirts with white collar and cuffs, white stripe down sleeve, sky blue shorts with white n, sky blue stockings with white rings on top.

Change colours: Red and black striped shirts, black shorts and stockings.

MANCHESTER CITY

Player and Position	Ht	Wt	Birthplace	Source	Clubs	League	
						App.	Gls
Goalkeepers							
John Blott*	5 11	12 2	Middlesbrough	Local	Manchester C	—	—
Eric Nixon			Manchester	Curzon Ashton	Manchester C	—	—
Alex Williams	6 4	13 4	Manchester	Apprentice	Manchester C	64	—
Defenders							
Ricky Adams	6 0	12 11	Bedford	Apprentice	Manchester C	—	—
Kevin Bond	6 0	13 7	London	Apprentice	Bournemouth	—	—
					Norwich C	142	12
				Seattle S	Manchester C	107	10
Jamie Hoyland	6 0	12 8½	Sheffield	Apprentice	Manchester C	1	—
Geoff Lomax	5 9	11 8	Manchester	Local	Manchester C	18	1
Mick McCarthy	6 2	12 12	Barnsley	Apprentice	Barnsley	272	7
					Manchester C	24	1
Ray Ranson	5 9	11 12	St Helens	Apprentice	Manchester C	183	1
Nicky Reid	5 10	12 4	Ormston	Apprentice	Manchester C	148	2
Neil Aldridge*	5 9	10 13	Manchester	Apprentice	Manchester C	—	—
Ian Davies*	5 8	10 8	Bristol	Apprentice	Norwich C	32	2
					Newcastle U	75	3
					Manchester C	7	—
					Bury (loan)	14	—
					Brentford (loan)	2	—
					Cambridge U (loan)	5	—
Midfield							
Graham Baker	5 9	10 8	Southampton	Apprentice	Southampton	113	22
					Manchester C	63	12
John Beresford	5 5	10 4	Sheffield	Apprentice	Manchester C	—	—
Ron Hildersley*	5 4	9 2	Fife	Apprentice	Manchester C	1	—
					Chester C (loan)	9	—
Neil McNab	5 7	10 10	Greenock		Morton	14	—
					Tottenham H	72	3
					Bolton W	35	4
					Brighton & HA	103	4
					Leeds U (loan)	5	—
					Portsmouth (loan)	—	—
					Manchester C	33	1
Andy May	5 8	11 0	Bury	Apprentice	Manchester C	57	5
Terry Milligan*	5 10	9 5	Manchester	Apprentice	Manchester C	—	—
Gordon Smith	5 11	12 0	Ayr	Local	Kilmarnock	163	36
					Rangers	98	35
					Brighton & HA	109	22
					Rangers (loan)	2	—
					Manchester C	9	1
Paul Power	5 10½	11 7	Manchester	Amateur	Manchester C	287	24
Clive Wilson	5 7	10 0	Manchester	Local	Manchester C	15	—
					Chester C (loan)	21	2
Asa Hartford	5 7	11 4	Clydebank	Amateur	WBA	213	18
(Contract cancelled May 1984)					Manchester C	185	22
					Nottingham F	3	—
					Everton	81	6
					Manchester C	75	7
Forwards							
Gordon Dalziel	5 10½	10 13	Motherwell	Bonkle YC	Rangers	32	9
					Manchester C	5	—
Gary Jackson	5 6	10 3	Swinton	Apprentice	Manchester C	8	—
Steve Kinsey	5 8	10 7	Manchester	Apprentice	Manchester C	53	8
					Chester (loan)	3	1
					Chesterfield (loan)	3	—
Derek Parlane	6 0	11 10	Helensburgh	Local	Queen's Park	—	—
					Rangers	202	80
					Leeds U	50	10
				Bulova	Manchester C	41	16
Jim Tolmie	5 7	10 4	Glasgow	Auchengill S	Morton	72	10
				Lokeren	Manchester C	41	13
David Johnson	5 10	12 4	Liverpool	Apprentice	Everton	50	11
					Ipswich T	137	35
					Liverpool	149	55
					Everton	40	4
					Barnsley (loan)	4	1
					Manchester C	6	1
Duncan Davidson*	5 9	11 0	Elgin	Lewis U	Aberdeen	77	16
				Tulsa R, Toronto B and Sea Bee	Manchester C	6	1
Paul Simpson	5 6	11 2½	Carlisle	Apprentice	Manchester C	—	—

Apprentices: Earl Barrett, Darren Beckford, Glen Sanderson.
Also retained: Carl Lewis†.

Division 1 MANCHESTER UNITED

Back row (left to right):
Gordon McQueen
Scott McGarvey
Mike Duxbury
Gary Bailey
Jeff Wealands
Paul McGrath
Ashley Grimes
Norman Whiteside
Centre row:
Jim McGregor (Physiotherapist)
John Gidman
Kevin Moran
Lou Macari
Steve Coppell
Alan Davies
Frank Stapleton
Mick Brown (Assistant Manager)
Front row:
Remi Moses
Arnold Muhren
Bryan Robson
Ron Atkinson (Manager)
Ray Wilkins
Arthur Graham
Arthur Albiston

Old Trafford, Manchester M16 0RA. Telephone 061-872 1661/2. ***Ground capacity:*** 58,544. ***Record attendance:*** 76,962 Wolverhampton W v Grimsby T, FA Cup semi-final, 25 March, 1939. ***Club record:*** 70,504 v Aston Villa, Division 1, 27 Dec, 1920. ***Record receipts:*** £192,956 v Juventus, European Cup-Winners' Cup semi-final first leg, 11 April, 1984. ***Pitch measurements:*** 116yd×76yd.

President: Sir Matt Busby CBE, KCSG. ***Vice-Presidents:*** J. A. Gibson, W. A. Young. ***Chief Executive:*** C. M. Edwards. ***Directors:*** C. M. Edwards (Chairman), D. D. Haroun JP, J. G. Gulliver, R. L. Edwards, J. M. Edelson, R. Charlton CBE, E. M. Watkins LL.M.

Manager: Ron Atkinson. ***Assistant Manager:*** Mike Brown. ***Secretary:*** R. L. Olive. ***Commercial Manager:*** J. Lillie.

Year Formed: 1878 as Newton Heath; 1902, Manchester United.

Turned Professional: 1885. ***Ltd Co.:*** 1907.

Previous Name: Newton Heath, 1880–1902. ***Nickname:*** 'Red Devils'.

Previous Grounds: 1880–93, North Road, Monsall Road; 1893, Bank Street; 1910, Old Trafford (Played at Maine Rd 1941–49).

Managers since 1946: Matt Busby, Wilf McGuinness, Sir Matt Busby, Frank O'Farrell, Tommy Docherty, Dave Sexton (6).

Record Victory: 10-0 v Anderlecht, European Cup preliminary rd, 26 September, 1956 (at Maine Road).

Record Defeat: 0-7 v Blackburn R, Division 1, 10 April, 1926 and v Aston Villa, Division 1, 27 December 1930 and v Wolverhampton W, Division 2, 26 December, 1931.

Most League Points (2 for a win): 64, Division 1, 1956–57.

Most League Points (3 for a win): 78, Division 1, 1981–82.

Most League Goals: 103, Division 1, 1956–57 and 1958–59.

Highest League Scorer in Season: Dennis Viollet, 32, 1959–60.

Most League Goals in Total Aggregate: Bobby Charlton, 198, 1956–73.

Most Capped Player: Bobby Charlton, 106, England.

Most League Appearances: Bobby Charlton, 606, 1956–73.

Record Transfer Fee Received: £500,000 from Brighton & HA for Andy Ritche, October 1980.

Record Transfer Fee Paid: £1,500,000 to WBA for Bryan Robson, October 1981.

MANCHESTER UNITED 1983–84 LEAGUE RECORD

Match No.	Date	Venue	Opponents	Result	H/T Score	Lg. Pos.	Goalscorers	Atten-dance
1	Aug 27	H	QPR	W 3-1	2-0	—	Muhren 2 (1 pen), Stapleton	48,742
2	29	H	Nottingham F	L 1-2	1-0	—	Moran	43,005
3	Sept 3	A	Stoke C	W 1-0	0-0	7	Muhren	23,704
4	6	A	Arsenal	W 3-2	3-1	—	Moran, Stapleton, Robson	42,704
5	10	H	Luton T	W 2-0	0-0	3	Muhren (pen), Albiston	41,013
6	17	A	Southampton	L 0-3	0-2	5		20,674
7	24	H	Liverpool	W 1-0	0-0	2	Stapleton	56,121
8	Oct 1	A	Norwich C	D 3-3	1-0	4	Whiteside 2, Stapleton	19,680
9	15	H	WBA	W 3-0	2-0	1	Graham, Whiteside, Albiston	42,221
10	22	A	Sunderland	W 1-0	1-0	1	Wilkins (pen)	26,826
11	29	H	Wolverhampton W	W 3-0	3-0	1	Stapleton 2, Robson	41,880
12	Nov 5	H	Aston Villa	L 1-2	0-1	1	Robson	45,077
13	12	A	Leicester C	D 1-1	1-0	3	Robson	23,012
14	19	H	Watford	W 4-1	2-0	3	Stapleton 3, Robson	43,111
15	27	A	West Ham U	D 1-1	0-0	3	Wilkins	23,355
16	Dec 3	H	Everton	L 0-1	0-0	3		43,664
17	10	A	Ipswich T	W 2-0	1-0	3	Graham, Crooks	19,779
18	16	H	Tottenham H	W 4-2	1-0	2	Graham 2, Moran 2	33,616
19	26	A	Coventry C	D 1-1	1-1	2	Muhren (pen)	21,453
20	27	H	Notts Co	D 3-3	0-0	2	Crooks, McQueen, Moran	41,544
21	31	H	Stoke C	W 1-0	0-0	2	Graham	40,164
22	Jan 2	A	Liverpool	D 1-1	0-1	2	Whiteside	45,122
23	13	A	QPR	D 1-1	0-1	2	Robson	16,309
24	21	H	Southampton	W 3-2	2-2	2	Robson, Stapleton, Muhren	40,371
25	Feb 4	H	Norwich C	D 0-0	0-0	2		36,851
26	7	A	Birmingham C	D 2-2	1-1	—	Whiteside, Hogg	19,957
27	12	A	Luton T	W 5-0	2-0	3	Robson 2, Whiteside 2, Stapleton	11,265
28	18	A	Wolverhampton W	D 1-1	0-1	3	Whiteside	20,676
29	25	H	Sunderland	W 2-1	1-1	2	Moran 2	40,615
30	Mar 3	A	Aston Villa	W 3-0	1-0	2	Moses, Whiteside, Robson	32,874
31	10	H	Leicester C	W 2-0	0-0	2	Moses, Hughes	39,473
32	17	H	Arsenal	W 4-0	2-0	1	Muhren 2 (1 pen), Stapleton, Robson	48,942
33	31	A	WBA	L 0-2	0-1	2		27,954
34	Apr 7	H	Birmingham C	W 1-0	1-0	2	Robson	39,891
35	14	A	Notts Co	L 0-1	0-0	2		13,911
36	17	A	Watford	D 0-0	0-0	—		20,764
37	21	H	Coventry C	W 4-1	1-0	2	Hughes 2, McGrath, Wilkins	38,524
38	28	H	West Ham U	D 0-0	0-0	2		44,124
39	May 5	A	Everton	D 1-1	0-0	2	Stapleton	28,817
40	7	H	Ipswich T	L 1-2	1-0	2	Hughes	44,257
41	12	A	Tottenham H	D 1-1	0-0	2	Whiteside	39,790
42	16	A	Nottingham F	L 0-2	0-1	—		23,651

Final League Position: 4th

GOALSCORERS

League (71): Stapleton 13, Robson 12, Whiteside 10, Muhren 8 (4 pens), Moran 7, Graham 5, Hughes 4, Wilkins 3 (1 pen), Albiston 2, Crooks 2, Moses 2, Hogg 1, McGrath 1, McQueen 1.
Milk Cup (8): Stapleton 2, Graham 1, Hughes 1, McQueen 1, Moses 1, Whiteside 1, Wilkins 1 (a pen).
FA Cup (0).

Milk Cup	Second Round	Port Vale (a)	1-0
		(h)	2-0
	Third Round	Colchester U (a)	2-0
	Fourth Round	Oxford U (a)	1-1
		(h)	1-1
		(a)	1-2
FA Cup	Third Round	Bournemouth (a)	0-2

Bailey	Duxbury	Albiston	Wilkins	Moran	McQueen	Robson	Muhren	Stapleton	Whiteside	Graham	Macari	Gidman	Moses	McGrath	Crooks	Wealands	Hogg	Hughes	Davies	Blackmore	Match No.
1	2	3	4	5	6	7	8	9	10*	11	12										1
1	2*	3	4	5	6	7	8	9	10	11	12										2
1		3	4	5	6	7	8	9	10	11		2									3
1		3	4	5	6	7	8	9	10	11*		2	12								4
1		3	4	5	6	7*	8	9	10	11		2	12								5
1	2	3	4	5	6		8	9	10	11			7								6
1	2	3	4	5	6	7	8	9	10	11											7
1	2	3	4	5		7	8*	9	10	11			12	6							8
1	2	3	4	5	6	7	8	9	10	11											9
1	2	3	4	5*	6	7		9	10	11	12		8								10
1	5	3	4		6	7	8	9	10	11		2*	12								11
1	2	3	4	5	6	7		9	10*	11	12		8								12
1	2	3	4	5	6	7		9	10	11			8								13
1	5	3	4		6	7	8	9		11			2		10						14
1	4	3	6		5	7	8*	9	12	11			2		10						15
1	2	3	4	5	6	7		9	11				8		10						16
1	2	3	4	5	6	7		9		11			8		10						17
1	6	3	4	5		7	8	9*	10	11	12		2								18
	2	3	4	5	6		8	9		11			7		10	1					19
	2	3	4	5	6		8	9	12	11			7		10*	1					20
1	2	3	4	5	6		8	9	10	11			7								21
1	2	3	4	5	6*		8	9	10	11			7		12						22
1	2		4	5		7	8	9	10	11			3				6				23
1	2		4	5		7	8	9	10*	11			3				6	12			24
1	6	3	4	5		7	8	9	10	11			2								25
1	2	3	4	5		7		9	10	11			8				6				26
1	2	3	4	5		7*	8	9	10	12			11				6				27
1	2	3	4*	5		7	8	9	10	12			11				6				28
1	2	3	4	5*		7	8	9	10	12			11				6				29
1	2	3	4			7	8	9	10*	12			11	5			6				30
1	2	3	4	5		7	8	9					11				6	10			31
1	2	3	4	5		7	8	9	10*				11				6	12			32
1	2	3	4	5		7		9	10	8			11				6				33
1	2	3	4	5		7		9	10*	8			11				6	12			34
1	2	3	4	5				9	10				7	8			6	12	11*		35
1	2	3	4	5				9	10	11				8			6		7		36
1	2	3	4*	5				9	12	11			8	7			6	10			37
1	2	3	4	5				9	12	11			8	7*			6	10			38
1	2	3	4	5		7		9	12				8				6	10	11*		39
1	2	3	4	5		7		9		11			8	6				10			40
1	2	3	4	5		7		9*	12	11			8	6				10			41
1	2	3	4	5		7		9	12	11*				6				10		8	42
40	39	40	42	38	20	33	26	42	30	33	0	4	31	9	6	2	16	7	3	1	
									+ 7s	+ 4s	+ 5s		+ 4s		+ 1s			+ 4s			

FOOTBALL LEAGUE RECORD

1892 Newton Heath elected to Division 1; 1894–1906 Division 2; 1906–22 Division 1; 1922–25 Division 2; 1925–31 Division 1; 1931–36 Division 2; 1936–37 Division 1; 1937–38 Division 2; 1938–74 Division 1; 1974–75 Division 2; 1975– Division 1.

HONOURS

Football League: Division 1 – Champions 1907–08, 1910–11, 1951–52, 1955–56, 1956–57, 1964–65, 1966–67; Runners-up 1946–47, 1947–48, 1948–49, 1950–51, 1958–59, 1963–64, 1967–68, 1979–80; Division 2 – Champions 1935–36, 1974–75; Runners-up 1896–97, 1905–06, 1924–25, 1937–38. *FA Cup:* Winners 1909, 1948, 1963, 1977, 1983; Runners-up 1957, 1958, 1976, 1979. *Milk Cup:* 1982–83 (Runners-up). **European Competitions:** *European Cup:* 1956–57 (s-f), 1957–58 (s-f), 1965–66 (s-f), 1967–68 (winners), 1968–69 (s-f). *European Cup-Winners' Cup:* 1963–64, 1977–78, 1983–84. *European Fairs Cup:* 1964–65. *UEFA Cup:* 1976–77, 1980–81, 1982–83.

COLOURS

Red shirts with red, white and black trim, white shorts, black stockings with red tops with three white bands on top.
Change colours: White shirts with black and red trim, black shorts with white trim, white stockings with three black hoops on top.

MANCHESTER UNITED

Player and Position	*Ht*	*Wt*	*Birthplace*	*Source*	*Clubs*	*League App.*	*League Gls*
Goalkeepers							
Gary Bailey	6 1½	13 2	Ipswich	Witts Univ	Manchester U	226	—
Stephen Pears	5 11	12 2	Brandon	Apprentice	Manchester U	—	—
					Middlesbrough (loan)	12	—
Jeff Wealands	6 0½	12 0	Darlington	Apprentice	Wolverhampton W	—	—
					Northampton T (loan)	—	—
					Darlington	28	—
					Hull C	240	—
					Birmingham C	102	—
					Manchester U (loan)	5	—
					Manchester U	2	—
					Oldham Ath (loan)	10	—
Defenders							
Arthur Albiston	5 7½	11 4½	Edinburgh	Apprentice	Manchester U	270	5
Mike Duxbury	5 9½	11 2	Accrington	Apprentice	Manchester U	138	3
Billy Garton	5 11	11 8	Salford	Apprentice	Manchester U	—	—
John Gidman	5 11	12 2	Liverpool	Apprentice	Liverpool	—	—
					Aston Villa	197	9
					Everton	64	2
					Manchester U	44	1
Graeme Hogg	6 1	12 12	Aberdeen	Apprentice	Manchester U	16	1
Pat Kelch	5 8	10 10	Dublin		Manchester U	—	—
Paul McGrath	6 0½	13 2	Ealing	St Patrick's Ath	Manchester U	23	4
Gordon McQueen	6 3½	13 6	Kilbirnie	Largs T	St Mirren	57	5
					Leeds U	140	15
					Manchester U	172	19
Kevin Moran	5 10½	12 9	Dublin	Pegasus (Eire)	Manchester U	139	17
Andy Robinson	5 10½	11 7	Oldham	Apprentice	Manchester U	—	—
Ken Scott	5 8	10 9	Castlereagh	Apprentice	Manchester U	—	—
Andy Hill *	5 11	12 0	Maltby	Apprentice	Manchester U	—	—
Midfield							
Clayton Blackmore	5 9	11 3	Neath	Apprentice	Manchester U	1	—
Alan Davies	5 8	11 3½	Manchester	Apprentice	Manchester U	7	—
Mark Dempsey	5 8	10 4	Manchester	Apprentice	Manchester U	—	—
Remi Moses	5 6	10 8½	Manchester	Apprentice	WBA	63	5
					Manchester U	85	4
Arnold Muhren	5 9½	10 12	Volendam	Twente	Ipswich T	161	21
					Manchester U	58	13
Bryan Robson	5 10½	11 11½	Chester-Le-Street	Apprentice	WBA	197	39
					Manchester U	98	27
Martin Russell	5 9½	10 5	Dublin	Apprentice	Manchester U	—	—
Ray Wilkins	5 8	11 2	Hillingdon	Apprentice	Chelsea	179	30
					Manchester U	160	7
Danny Keough *	5 7½	9 9	Rawtenstall	Apprentice	Manchester U	—	—
David Wynn	5 6½	10 3	Ormskirk	Apprentice	Manchester U	—	—
Mike Rowbotham *	5 11	11 11	Sheffield	Apprentice	Manchester U	—	—
Forwards							
Arthur Graham	5 8	11 0	Glasgow	Cambuslang R	Aberdeen	224	32
					Leeds U	223	37
					Manchester U	37	5
Mark Hughes	5 8	12 5½	Wrexham	Apprentice	Manchester U	11	4
Scott McGarvey	6 0½	11 4½	Glasgow	Apprentice	Manchester U	25	3
					Wolverhampton W (loan)	13	2
Norman Whiteside	6 0	12 8	Belfast	Apprentice	Manchester U	78	19
Frank Stapleton	5 11	13 2	Dublin	Apprentice	Arsenal	225	75
					Manchester U	124	40
Nicky Wood	5 11	10 8	Oldham	School	Manchester U	—	—
Lou Macari *	5 5½	11 4	Aberdeen	St Michael's	Celtic	56	32
					Manchester U	329	78

Apprentices: Denis Cronin, Fraser Digby, Jonathon Hardy, Alan McLoughlin, Aiden Murphy, Robert Philpott, Simon Ratcliffe, Gary Worthington.

MANSFIELD TOWN

Back row (left to right): Ian Greaves (Manager), Bobby Hutchinson, Steve Whitworth, John Matthews, Rod Arnold, Billy Ayre, Dave Caldwell, Mark Kearney, Tony Lowery, John Jarman (Assistant Manager).
Front row: Colin Calderwood, Stewart Barrowclough, Gary Nicholson, John Dungworth, Mark Sindall, Gerard Keegan, Simon Woodhead, Jon Laws.

Field Mill Ground, Quarry Lane, Mansfield. Telephone Mansfield (0623) 23567. ***Ground capacity:*** 24,000. ***Record attendance:*** 24,467 v Nottingham F, FA Cup 3rd rd, 10 Jan, 1963. ***Record receipts:*** £19,227 v Sheffield W, Division 3, 15 Mar, 1980. ***Pitch measurements:*** 115yd×72yd.

President: A. F. Patrick. ***Chairman:*** R. C. Hartley. ***Vice-Chairman:*** J. B. Almond JP. ***Directors:*** J. W. Pratt, J. N. Lea.

Manager: Ian Greaves. ***Assistant Manager:*** John Jarman. ***Secretary:*** J. D. Eaton. ***Commercial Manager:*** S. Burgan.

Year Formed: 1905. ***Turned Professional:*** 1905. ***Ltd Co.:*** 1905.

Club Nickname: 'The Stags'.

Managers since 1946: Roy Goodall, Freddie Steele, Stan Mercer, Charlie Mitten, Sam Weaver, Raich Carter, Tommy Cummings, Tommy Eggleston, Jock Basford, Danny Williams, David Smith, Peter Morris, Billy Bingham, Mick Jones, Stuart Boam (15).

Record Victory: 9-2 v Rotherham U, Division 3(N), 27 December, 1932 and v Hounlow T, FA Cup 1st rd replay, 5 November, 1962.

Record Defeat: 1-8 v Walsall, Division 3(N), 19 January, 1933.

Most League Points (2 for a win): 68, Division 4, 1974–75.

Most League Points (3 for a win): 61, Division 4, 1982–83.

Most League Goals: 108, Division 4, 1962–63.

Highest League Scorer in Season: Ted Harston, 55, Division 3(N), 1936–37.

Most League Goals in Total Aggregate: Harry Johnson, 104, 1931–36.

Most Capped Player: John McClelland, 6 (30), Northern Ireland.

Most League Appearances: Sandy Pate, 413, 1967–78.

Record Transfer Fee Received: £200,000 from Luton T for Mike Saxby, July 1979.

Record Transfer Fee Paid: £75,000 to Luton T for Steve Taylor, July 1979.

MANSFIELD TOWN 1983–84 LEAGUE RECORD

Match No.	Date	Venue	Opponents	Result	H/T Score	Lg. Pos.	Goalscorers	Attendance
1	Aug 27	A	Bristol C	L 0-4	0-2	—		5758
2	Sept 3	H	Doncaster R	L 1-2	1-1	23	Lister (og)	2957
3	6	H	Stockport Co	L 1-2	1-0	—	Thorpe (og)	2166
4	9	A	Halifax T	D 0-0	0-0	—		1725
5	17	H	Tranmere R	W 1-0	0-0	22	Nicholson	2002
6	24	A	Peterborough U	L 0-3	0-2	23		3490
7	27	A	Blackpool	L 0-2	0-0	—		3461
8	Oct 1	H	Aldershot	W 5-2	2-1	22	Caldwell 3, Lowery, Barrowclough	1836
9	8	A	Bury	D 2-2	1-0	21	Barrowclough (pen), Caldwell	2468
10	15	H	Torquay U	L 1-3	0-2	22	Lowery	1939
11	19	A	Reading	L 0-4	0-3	—		3551
12	22	H	Hartlepool U	W 5-0	4-0	22	Lowery, Caldwell 4	1906
13	29	A	Hereford U	D 0-0	0-0	22		3110
14	Nov 1	H	Rochdale	W 3-0	1-0	—	Caldwell 2, Dungworth	2535
15	5	A	Wrexham	W 3-2	2-0	17	Nicholson 2, Keegan	1633
16	12	H	Colchester U	D 0-0	0-0	18		3042
17	26	H	Swindon T	D 2-2	1-1	18	Nicholson, Dungworth	3327
18	Dec 3	A	Darlington	L 0-3	0-1	19		1630
19	18	A	Northampton	L 1-2	1-0	19	Lowery	2628
20	26	H	Chesterfield	L 0-1	0-1	19		6734
21	27	A	Chester C	W 4-0	3-0	17	Barrowclough, Lowery, Caldwell, Nicholson	1431
22	31	H	Crewe Alex	D 3-3	2-1	17	Woodhead, Kearney, Caldwell	2652
23	Jan 2	A	York C	L 1-2	1-1	20	Barrowclough	5682
24	7	A	Doncaster R	L 1-3	0-1	20	Kearney	3804
25	30	A	Tranmere R	L 0-1	0-0	—		1482
26	Feb 4	A	Aldershot	L 1-7	1-4	22	Barrowclough	1629
27	11	H	Peterborough U	D 0-0	0-0	22		2179
28	14	A	Rochdale	D 0-0	0-0	—		1095
29	18	H	Hereford U	D 1-1	1-1	22	Barrowclough	1868
30	25	A	Hartlepool U	L 1-4	1-0	22	Ayre	1730
31	Mar 3	H	Reading	W 2-0	0-0	22	Nicholson, Barrowclough	1950
32	6	H	Wrexham	L 3-4	1-1	—	Ayre 2, Caldwell	1986
33	10	A	Colchester U	L 0-1	0-0	22		2007
34	17	H	Bury	D 1-1	0-1	22	Ayre	1673
35	24	A	Torquay U	L 0-1	0-0	23		1447
36	27	H	Bristol C	L 0-1	0-0	—		1826
37	31	H	Blackpool	D 1-1	1-0	23	Juryeff	2007
38	Apr 6	A	Stockport Co	W 4-0	1-0	22	Barrowclough, Matthews, Caldwell, Juryeff	1933
39	10	H	Halifax T	W 7-1	1-0	—	Barrowclough, Juryeff 3, Lowery, Matthews, Caldwell	1696
40	14	H	Darlington	W 1-0	1-0	19	Caldwell	2084
41	21	A	Chesterfield	D 0-0	0-0	19		4364
42	24	H	Chester C	W 3-1	0-1	—	Matthews, Barrowclough, Nicholson	2346
43	29	A	Swindon T	D 1-1	0-1	19	Nicholson	1941
44	May 5	H	York C	L 0-1	0-0	19		3355
45	7	A	Crewe Alex	W 3-1	3-0	19	Caldwell 3	1810
46	12	H	Northampton T	W 3-1	0-1	19	Caldwell 2, Calderwood	2141

Final League Position: 19th

GOALSCORERS

League (66): Caldwell 21, Barrowclough 10 (1 pen), Nicholson 8, Lowery 6, Juryeff 5, Ayre 4, Matthews 3, Dungworth 2, Kearney 2, Calderwood 1, Keegan 1, Woodhead 1, own goals 2.

Milk Cup (2): Barrowclough 1 (pen), Caldwell 1.

FA Cup (3): Barrowclough 1, Calderwood 1, Caldwell 1.

Milk Cup	First Round	Huddersfield T (h)	1-2
		(a)	1-5
FA Cup	First Round	Doncaster R (h)	3-0
	Second Round	Bolton W (a)	0-2

Arnold	Whitworth	Kearney	Matthews	Foster	Calderwood	Barrowclough	Hutchinson	Dungworth	Caldwell	Lowery	Woodhead	Sindall	Nicholson	Galloway	Partridge	Keegan	Daines	Storer	Ayre	Frain	Taylor	Hitchcock	Juryeff	Kee	*Match No.*
1	2	3	4	5	6	7	8	9*	10	11	12														1
1	2	3		5	6	7*	8	12	10	11	9	4													2
1	2	3	7	5	6		9	11	10	4		8*	12												3
1	2	3	7	5	6	12	8	9	10	4			11*												4
1	2	3	7	5			8	9		4	12	10*	11	6											5
1	2		10*	5		7	8	9	12	4			11	6	3										6
1	2			5	6	12	8	9*	10	4	3	7	11												7
1	2			5	6	9	8		10*	4	3	7	11	12											8
1	2			5	6	9	8		10	4	3	7	11												9
1	2		12	5	6		8	9*	10	4	3	7	11												10
1	2		7	5	6	9			10	4	3		11			8									11
	2		7	5	6	9			10*	4	3		11			8	1	12							12
	2		7	5	6	9		10		4	3		11			8	1								13
	2		7	5	6	9		12	10*	4	3		11			8	1								14
	2		7	5	6	9*		10		4	3	12	11			8	1								15
	2		7	5	6			10		4	3		11	9		8	1								16
	2	3	7	5				9	10		4		11			8	1		6						17
	2	3	7	5					10	9	4		11	6		8	1								18
	2		7	5		9			10	4	3		11			8	1		6						19
	2		7	5		9			10	4	3		11			8	1		6						20
	2	8		5		9			10	4	3		11	7			1		6						21
	2	4		5				9	10	8	3		11	7			1		6						22
	2	8		5		9			10	4	3		11	7			1		6						23
	2	8		5		9		12	10	4	3		11*	7			1		6						24
	2	8				9		10		4	3		12	7		5*	1		6	11					25
	2	3				8		9		4	7*	10	11	6			1		5	12					26
	2	9	8	6		7			10	4	3		11				1		5						27
	2	9	7	6		8			10	4	3		11				1		5						28
	2		8	6	9	7			10	4	3		11				1		5						29
	2*		8	6	9	7			10	4	3		11	12			1		5						30
			8	6		9			10	4	2		11			7	1		5		3				31
			8	6	12	9			10	4	2		11*			7	1		5		3				32
			8		6	9			10	4	2		11			7			5		3	1			33
		3	8		6	9			10	4	2		11			7			5			1			34
		3*	8	6		11			10	4	2		12			7			5			1	9		35
	3		8	6	12	7			10	4	2		11*						5			1	9		36
	3		8	6	7				10	4	2		11	12					5*			1	9		37
	3		8	6	5	7			10	4	2					11						1	9		38
	3		8	6	5	7			10	4	2					11						1	9		39
	3		8	6	12	7			10*	4	2	11							5			1	9		40
	3		8	6	7	11				4	2		10						5			1	9		41
	3		8	5	10	7				4	2		11	6								1	9*	12	42
	3			5	4	7			10	6	2		11	8								1	9		43
	3			5	8	7			10	4	2		11	12					6			1	9*		44
	3			5	2	7			10	4	8		11						6			1	9		45
	3			5	2	7			10	4	8		11	12					6			1	9*		46
11	41	17	31	42	27	36	10	14	37	45	41	9	38	12	1	18	21	0	25	1	3	14	12	0	
			+ 1s		+ 3s	+ 2s		+ 3s	+ 1s		+ 2s	+ 1s	+ 3s	+ 5s				+ 1s		+ 1s				+ 1s	

FOOTBALL LEAGUE RECORD

1931 Elected to Division 3(S); 1932–37 Division 3(N); 1937–47 Division 3(S); 1947–58 Division 3(N); 1958–60 Division 3; 1960–63 Division 4; 1963–72 Division 3; 1972–75 Division 4; 1975–77 Division 3; 1977–78 Division 2; 1978–80 Division 3; 1980– Division 4.

HONOURS

Football League: Division 2 best season: 21st, 1977–78; Division 3 – Champions 1976–77; Division 4 – Champions 1974–75; Division 3(N) – Runners-up 1950–51. *FA Cup:* best season: 6th rd, 1968–69. *Football League Cup:* best season: 5th rd, 1975–76.

COLOURS

Amber shirts, blue shorts and stockings. **Change colours:** All red.

MANSFIELD TOWN

Player and Position	*Ht*	*Wt*	*Birthplace*	*Source*	*Clubs*	*League App.*	*Gls*
Goalkeepers							
Rod Arnold*	5 10	11 3	Wolverhampton	Apprentice	Wolverhampton W	—	—
					Mansfield T	440	—
Barry Daines†	5 11½	11 8	Braintree	Apprentice	Tottenham H	146	—
(Contract cancelled)				Bulova	Mansfield T	21	—
Defenders							
Colin Calderwood	6 0	11 9	Stranraer	Amateur	Mansfield T	59	1
George Foster	5 10	11 2	Plymouth	Apprentice	Plymouth Arg	212	6
					Torquay U (loan)	6	3
					Exeter C (loan)	28	—
					Derby Co	30	—
					Mansfield T	42	—
Mick Galloway	5 11	11 7	Oswestry	Amateur	Mansfield T	17	—
Mark Kearney	5 10	11 0	Ormskirk	Marine	Everton	—	—
					Mansfield T	28	3
Steve Whitworth	6 0	12 0	Coalville	Apprentice	Leicester C	353	—
					Sunderland	83	—
					Bolton W	67	—
					Mansfield T	41	—
Simon Woodhead	5 9	10 6	Wakefield	Amateur	Mansfield T	98	4
Bill Ayre*	5 10	11 4	Crookhill	Scarborough	Hartlepool U	141	27
					Halifax T	63	5
					Mansfield T	67	7
Paul Taylor†			Leith	Local	Mansfield T	3	—
(Contract cancelled)							
Midfield							
Stewart Barrowclough	5 9	10 5	Barnsley	Apprentice	Barnsley	9	—
					Newcastle U	219	20
					Birmingham C	29	2
					Bristol R	61	14
					Barnsley	52	1
					Mansfield T	38	10
Ged Keegan	5 6½	10 9	Manchester	Apprentice	Manchester C	37	2
					Oldham Ath	144	5
					Mansfield T	18	1
Tony Lowery	5 9	11 1	Wallsend	Ashington	WBA	1	—
					Walsall (loan)	6	1
					Mansfield T	46	6
Paul Kee					Mansfield T	1	—
(Apprentice)							
John Matthews*	6 0	12 6	London	Apprentice	Arsenal	45	2
					Sheffield U	103	14
					Mansfield T	72	6
Mark Sindall*	5 8	10 8	Langwith	Apprentice	Notts Co	—	—
					Luton T	—	—
					Mansfield T	21	—
Forwards							
Dave Caldwell	5 10	10 8	Aberdeen	Inverness C	Mansfield T	137	48
Adrian Thorpe†			Mansfield		Mansfield T	2	1
Gary Nicholson*	5 7½	9 11	Newcastle	Newcastle	Newcastle U	12	—
					Mansfield T	118	19
Stuart Storer†					Mansfield T	1	—
(Contract cancelled)							

MIDDLESBROUGH

Back row (left to right):
Gary Hamilton
Steve Tupling
Paul Sugrue
Stephen Bell
Terry Cochrane
Gary Gill
Centre row:
Ray Hankin
David Currie
Kelham O'Hanlon
Tony Mowbray
Jim Platt
Heine Otto
Mick Baxter
Front row:
Paul Ward
Darren Wood
Barry MacDonald
Malcolm Allison (Manager)
George Armstrong (Coach)
Irving Nattrass
Alan Roberts
Mick Kennedy

Ayresome Park, Middlesbrough, Cleveland TS1 4PB. Telephone Middlesbrough (0642) 819659/815996. Special Answering Service available on (0642) 825383. ***Ground capacity:*** 42,000. ***Record attendance:*** 53,596 v Newcastle U, Division 1, 27 Dec, 1949. ***Record receipts:*** £57,710 v Barnsley, FA Cup 5th rd, 14 Feb, 1981. ***Pitch measurements:*** 115yd×75yd.

President: E. Varley. ***Chairman:*** M. McCullagh. ***Vice-Chairman:*** K. Varley. ***Directors:*** P. Cook, D. Gaster, M. Middleton. ***Manager:*** Willie Maddren.

Secretary: C. Edon. ***Commercial Manager:*** D. Gibson. ***Year Formed:*** 1876.

Turned Professional: 1889; became amateur 1892, and professional again, 1899. ***Ltd Co.:*** 1892. ***Club Nickname:*** 'The Boro.'

Previous Grounds: 1877, Old Archery Ground, Linthorpe Rd; 1903, Ayresome Park.

Managers since 1946: David Jack, Walter Rowley, Bob Dennison, Raich Carter, Stan Anderson, Jack Charlton OBE, John Neal, Bobby Murdoch (8).

Record Victory: 9-0 v Brighton & HA, Division 2, 23 August, 1958.

Record Defeat: 0-9 v Blackburn R, Division 2, 6 November, 1954.

Most League Points (2 for a win): 65, Division 2, 1973–74.

Most League Points (3 for a win): 49, Division 2, 1983–84.

Most League Goals: 122, Division 2, 1926–27.

Highest League Scorer in Season: George Camsell, 59, Division 2, 1926–27 (Second Division record).

Most League Goals in Total Aggregate: George Camsell, 326, 1925–39.

Most Capped Player: Wilf Mannion, 26, England.

Most League Appearances: Tim Williamson, 563, 1902–23.

Record Transfer Fee Received: £600,000 from Southampton for David Armstrong, August 1981.

Record Transfer Fee Paid: £475,000 to Newcastle U for Irving Nattrass, August 1979.

MIDDLESBROUGH 1983–84 LEAGUE RECORD

Match No.	Date	Venue	Opponents	Result	H/T Score	Lg. Pos.	Goalscorers	Atten-dance
1	Aug 27	A	Portsmouth	W 1-0	1-0	—	Otto	17,547
2	Sept 3	H	Leeds U	D 2-2	0-1	9	Currie 2	12,793
3	6	H	Newcastle U	W 3-2	1-0	—	Currie 2, Hamilton	19,648
4	10	A	Barnsley	W 2-0	0-0	3	Wood, Otto	10,039
5	17	H	Grimsby T	D 1-1	1-1	4	Baxter	10,239
6	24	A	Chelsea	D 0-0	0-0	4		15,822
7	27	A	Fulham	L 1-2	1-1	—	Currie	6452
8	Oct 1	H	Crystal Palace	L 1-3	1-2	8	MacDonald	8927
9	8	H	Blackburn R	L 1-2	0-0	10	Currie	7062
10	15	A	Oldham Ath	L 1-2	0-0	12	MacDonald	5000
11	22	A	Manchester C	L 1-2	1-0	14	Roberts	24,466
12	29	H	Shrewsbury T	W 4-0	0-0	13	Otto, Currie 2, Ward	6362
13	Nov 5	H	Cardiff C	W 2-0	0-0	11	Currie, Crawford	7686
14	12	A	Derby Co	L 0-1	0-0	12		12,495
15	19	A	Cambridge U	D 0-0	0-0	13		2819
16	26	H	Swansea C	W 1-0	1-0	10	Otto	6804
17	Dec 3	A	Charlton Ath	L 0-2	0-0	11		5053
18	10	H	Brighton & HA	D 0-0	0-0	13		6037
19	17	A	Huddersfield T	D 2-2	1-0	12	Baxter, Sugrue	7889
20	26	H	Carlisle U	L 0-1	0-1	14		11,147
21	27	A	Sheffield W	W 2-0	2-0	13	Sugrue, Currie (pen)	24,818
22	31	A	Leeds U	L 1-4	0-1	13	Currie (pen)	14,129
23	Jan 2	H	Chelsea	W 2-1	1-0	12	Hamilton, Currie	11,579
24	14	H	Portsmouth	D 0-0	0-0	12		7971
25	21	A	Grimsby T	D 0-0	0-0	12		7342
26	Feb 4	A	Crystal Palace	L 0-1	0-0	12		4819
27	11	H	Barnsley	W 2-1	0-0	10	Currie 2 (1 pen)	7480
28	25	H	Manchester C	D 0-0	0-0	11		9343
29	28	A	Shrewsbury T	L 0-1	0-0	—		3043
30	Mar 3	A	Cardiff C	L 1-2	1-2	13	MacDonald	4422
31	17	A	Newcastle U	L 1-3	1-1	18	Bell	30,386
32	20	H	Derby Co	D 0-0	0-0	—		5732
33	24	H	Fulham	L 0-2	0-0	16		5435
34	31	H	Oldham Ath	W 3-2	2-1	16	Bell, Sugrue, Otto	5615
35	Apr 7	A	Blackburn R	L 0-1	0-1	17		4910
36	14	H	Cambridge U	D 1-1	1-1	17	Otto	5121
37	20	A	Carlisle U	D 1-1	0-1	17	Mowbray	5674
38	25	H	Sheffield W	W 2-0	1-0	—	Hamilton, Currie	12,362
39	27	A	Swansea C	L 1-2	1-2	17	Wood	3628
40	May 5	H	Charlton Ath	W 1-0	0-0	16	Otto	4720
41	7	A	Brighton & HA	L 0-3	0-1	16		9168
42	12	H	Huddersfield T	D 0-0	0-0	17		5687

Final League Position: 17th

GOALSCORERS

League (41): Currie 15 (3 pens), Otto 7, Hamilton 3, MacDonald 3, Sugrue 3, Baxter 2, Bell 2, Wood 2, Crawford 1, Mowbray 1, Roberts 1, Ward 1.
Milk Cup (1): Otto 1.
FA Cup (5): Sugrue 3, Baxter 1, MacDonald 1.

Milk Cup	First Round	Chesterfield (h)	0-1
		(a)	1-0
		(lost on penalties)	
FA Cup	Third Round	Arsenal (h)	3-2
	Fourth Round	Bournemouth (h)	2-0
	Fifth Round	Notts Co (a)	0-1

O'Hanlon	Wood	Ward	Otto	Baxter	Nattrass	Roberts	MacDonald	Currie	Sugrue	Bell	Mowbray	Kennedy	Hamilton	Crawford	Pears	Gill	Match No.
1	2	3	4	5	6	7	8	9	10*	11	12						1
1	2	3	4	5	6	7	11	9	10			8					2
1	2	3	4*	5	6	7	11	9	10			8	12				3
1	2	3	9	5	6	7	11		10			8	4				4
1	2	3	4	5	6	7*	11	9	10			8	12				5
1	2	3	4	5	6		11	9	10	7		8*	12				6
1	2	8	4	5	6		11	9	10*	7	12		3				7
1	2	3	4	5	6	7	11	9	10	8							8
1	2	8	4	5	6		11	9	10	7*	3		12				9
1	2	3	4	5	6		11	9	10	7	8						10
1	2		4	5	6	7	11	9	10		3			8			11
1	2	11	4	5	6			9	10		3	7		8			12
	2	7	4	5	6			9		10	3	8		11	1		13
	2	7	4	5	6			9	12	11*	3	8		10	1		14
	2	7*	4	5	6			9	10		3	8	12	11	1		15
	2	4	9	5	6				10	7		8	3	11	1		16
	2		4	5	6			11	10	7	3	9	8		1		17
	2		9	5	6		12	11	10*	7	3	8	4		1		18
1	2		9	5	6			11	10	7	3	8	4				19
1	2		9	5	6		12	11	10	7	3	8	4*				20
1	2	7	4	5	6		9	11	10		3	8					21
1	2	8	9	5	6		7	11	10	12	3*		4				22
1	2	7	4	5	6		9	11	10		3		8				23
1	2	12	4	5	6		9	11*	10		3	8	7				24
	2	12	4	5	6		9		10	11	3	8	7*		1		25
	2		4	5	6		9	11	10		3	8	7		1		26
	2		4	5	6		9	11	10	12	3	8	7*		1		27
	2		4	5	6		9	11	10	12	3	8	7*		1		28
	2		4	5	6		9	11	10		3	8	7		1		29
	2		4	5	6		9	11	10	8	3		7*		1	12	30
1	2		4	5	6		9	11	10	8	3		7*			12	31
1	2	11	4	5	6		9	12	10*	7	3	8					32
1	2		4	5	6		9	12	10	7*	3	8	11				33
1	2	4	9	5	6			12	10*	7	3	8	11				34
1	2	4	9	5	6		12	11*		7	3	8	10				35
1	2	4	9	5	6			12	10	7*	3	8	11				36
1	2	4	9	5	6			11	10		3	8	7*	12			37
1	2	4	9	5	6		12	11	10		3		7*	8			38
1	2	4	9	5	6			11	10	12	3			8*		7	39
1	2		9	5	6			11	10		3	8	4			7	40
1	2		9	5	6			11	10		3	8	4			7	41
1	2	11	9		6		12	5*	10		3	8	4			7	42
30	42	26	42	41	42	7	24	35	39	21	33	30	26	8	12	4	
		+ 2s					+ 5s	+ 4s	+ 1s	+ 4s	+ 2s		+ 5s	+ 1s		+ 2s	

FOOTBALL LEAGUE RECORD

1899 Elected to Division 2; 1902–24 Division 1; 1924–27 Division 2; 1927–28 Division 1; 1928–29 Division 2; 1929–54 Division 1; 1954–66 Division 2; 1966–67 Division 3; 1967–74 Division 2; 1974–82 Division 1; 1982– Division 2.

HONOURS

Football League: Division 1 best season: 3rd, 1913–14. Division 2 – Champions 1926–27, 1928–29, 1973–74; Runners-up 1901–02. Division 3 – Runners-up 1966–67. *FA Cup:* best season: 6th rd, 1935–36, 1946–47, 1969–70, 1974–75, 1976–77, 1977–78; old last eight 1900–01, 1903–04. *Football League Cup:* Semi-final 1975–76. *Amateur Cup:* Winners 1895, 1898. *Anglo-Scottish Cup:* Winners 1975–76.

COLOURS

Red shirts with white shoulders and sleeves, white shorts, red stockings with white and blue hooped turnovers.

Change colours: Blue shirts with white shoulders and sleeves, white shorts, blue stockings with white and red hooped turnovers.

MIDDLESBROUGH

Player and Position	*Ht*	*Wt*	*Birthplace*	*Source*	*Clubs*	*League*	
						App.	*Gls*
Goalkeepers							
Kelham O'Hanlon	6 0	12 0	Saltburn	Apprentice	Middlesbrough	49	—
Jonathan Dobson *	6 1	12 0¾	Blyth	Local	Middlesbrough	—	—
Defenders							
Gary Gill	5 10	11 9	Middlesbrough	Apprentice	Middlesbrough	6	—
					Hull C (loan)	1	—
Gary Hamilton	5 9	11 2	Glasgow	Apprentice	Middlesbrough	40	5
Tony Mowbray	6 1	12 2	Saltburn	Apprentice	Middlesbrough	61	1
Irving Nattrass	5 11	12 0	Fishburn	Apprentice	Newcastle U	238	16
					Middlesbrough	142	2
Paul Ward	5 11	12 5	Bedlington	Apprentice	Chelsea	—	—
					Middlesbrough	43	1
Darren Wood	5 10	11 8	Scarborough	Apprentice	Middlesbrough	95	6
John Brownlie *	5 10	11 0	Calder Cruix	Pumpherston J	Hibernian	206	14
					Newcastle U	124	2
					Middlesbrough	12	—
Peter Beagrie	5 8¼	9 9¾	Middlesbrough	Local	Middlesbrough	—	—
Mike Baxter	6 1	12 0	Birmingham	Apprentice	Preston NE	210	17
					Middlesbrough	122	7
Midfield							
Steve Bell	5 7	10 4	Middlesbrough	Apprentice	Middlesbrough	68	10
Mick Kennedy	5 10	10 6	Salford	Apprentice	Halifax T	76	4
					Huddersfield T	81	9
					Middlesbrough	68	5
Heine Otto	6 0	12 0	Amsterdam	Twente	Middlesbrough	124	20
Alan Roberts	5 9	10 0	Newcastle	Apprentice	Middlesbrough	8	1
Steve Tupling *	6 0	11 3	Wensleydale	Apprentice	Middlesbrough	—	—
Forwards							
David Currie	6 0	11 13	Stockton	Local	Middlesbrough	48	15
Paul Sugrue	5 7	9 10	Coventry	Nuneaton B	Manchester C	6	—
					Cardiff C	5	—
					Middlesbrough	62	6
Gary MacDonald *	6 0	12 1	Middlesbrough	Apprentice	Middlesbrough	53	5
Andy Crawford *	5 7	10 4	Filey	Apprentice	Derby Co	21	4
					Blackburn R	56	21
					Bournemouth	33	10
					Cardiff C	6	1
					Middlesbrough	9	1

Apprentices: Martyn Angus, Graeme Bartliff, Alan Kernaghan, Andrew Strong.

Back row (left to right): Theo Foley (Assistant Manager), Alan McLeary, Paul Robinson, Dean White, Peter Wells, David Cusack, Paul Sansome, Michael Nutton, David Martin, George Graham (Manager).
Front row: David Stride, Steve Lovell, Kevin Bremner, Nicky Chatterton, Anton Otulakowski, Dean Neal, Andy Massey.

The Den, Cold Blow Lane, London, SE14 5RH. Telephone 01-639 3143/4. ***Ground capacity:*** 32,000. ***Record attendance:*** 48,672 v Derby Co, FA Cup 5th rd, 20 Feb, 1937. ***Record receipts:*** £26,872.21 v WBA, Milk Cup 2nd rd 1st leg, 4 Oct, 1984. ***Pitch measurements:*** 112yd×74yd.

Chairman: Alan A. Thorne. ***Directors:*** B. A. Thorne, B. F. L. White, B. Nelan, J. Groser. ***Chief Executive:*** L. A. A. Shaw.

Secretary: Mrs S. Shaw. ***Manager:*** George Graham.

Assistant Manager: Theo Foley. ***Commercial Manager:*** W. W. Neil.

Year Formed: 1885. ***Turned Professional:*** 1893. ***Ltd Co.:*** 1894.

Club Nickname: 'The Lions'.

Previous Grounds: 1885, Glengall Road, Millwall; 1886, Back of 'Lord Nelson'; 1890, East Ferry Road; 1901, North Greenwich; 1910, The Den.

Previous Names: 1885, Millwall Rovers; 1889, Millwall Athletic.

Managers since 1946: Jack Cock, Charlie Hewitt, Ron Gray, Jimmy Seed, Reg Smith, Ron Gray, Billy Gray, Benny Fenton, Gordon Jago, George Petchey, Peter Anderson (11).

Record Victory: 9-1 v Torquay U, Division 3(S), 29 August, 1927 and v Coventry C, Division 3(S), 19 November, 1927.

Record Defeat: 1-9 v Aston Villa, FA Cup 4th rd, 28 January, 1946.

Most League Points (2 for a win): 65, Division 3(S), 1927–28 and Division 3, 1965–66.

Most League Points (3 for a win): 67, Division 3, 1981–82 and 1983–84.

Most League Goals: 127, Division 3(S), 1927–28.

Highest League Scorer in Season: Richard Parker, 37, Division 3(S), 1926–27.

Most League Goals in Total Aggregate: Derek Possee, 79, 1967–73.

Most Capped Player: Eamonn Dunphy, 22 (23), Eire.

Most League Appearances: Barry Kitchener, 523, 1967–82.

Record Transfer Fee Received: £250,000 from Ipswich T for Kevin O'Callaghan, January 1980.

Record Transfer Fee Paid: £150,000 to Barnsley for Trevor Aylott, August 1982.

MILLWALL 1983–84 LEAGUE RECORD

Match No.	Date	Venue	Opponents	Result	H/T Score	Lg. Pos.	Goalscorers	Attendance
1	Aug 27	A	Brentford	D 2-2	1-2	—	McNichol (og), Lowndes	6224
2	Sept 3	H	Plymouth Arg	W 1-0	0-0	9	Lovell	4611
3	6	H	Port Vale	W 3-2	1-0	—	Chatterton 2, Bremner	4918
4	10	A	Hull C	L 0-5	0-3	10		7338
5	17	H	Bournemouth	W 3-1	1-1	7	Otulakowski 2, Chatterton (pen)	4774
6	19	A	Southend U	L 2-3	1-1	—	Otulakowski, Chatterton (pen)	4272
7	24	A	Oxford U	L 2-4	1-2	9	Lowndes, Stride	5543
8	Oct 1	H	Sheffield U	L 1-2	1-1	15	Otulakowski	5601
9	9	H	Burnley	W 2-0	1-0	9	Stride, D. Neal	6709
10	15	A	Lincoln C	D 2-2	2-1	11	Bremner, D. Neal	3910
11	18	A	Rotherham U	L 0-1	0-1	—		3461
12	21	H	Preston NE	W 1-0	1-0	12	D. Neal	5243
13	29	A	Gillingham	D 3-3	1-2	15	Burke, Bruce (og), Chatterton	6226
14	Nov 1	H	Newport Co	D 1-1	1-0	—	Bremner	4352
15	5	H	Wigan Ath	W 2-0	1-0	12	Nutton, Martin	3850
16	12	A	Bradford C	D 3-3	1-0	12	Chatterton, Bremner 2	3548
17	26	H	Scunthorpe U	W 2-1	1-0	13	Bremner, D. Neal	3776
18	Dec 3	A	Walsall	D 1-1	0-1	12	Lovell	5329
19	17	A	Exeter C	L 2-3	0-2	13	Sparrow, Neal	2859
20	26	H	Orient	W 4-3	1-2	13	Sparrow, Bremner, Lovell (pen), Lowndes	5161
21	27	A	Wimbledon	L 3-4	1-2	13	Otulakowski, Bremner, Downes (og)	5613
22	30	H	Bristol R	W 1-0	1-0	12	Otulakowski	4885
23	Jan 2	A	Bolton W	L 0-2	0-1	13		7054
24	15	H	Brentford	L 1-2	0-1	14	Lovell (pen)	5370
25	21	A	Bournemouth	D 1-1	1-1	13	Sherringham	4242
26	28	H	Hull C	W 1-0	1-0	10	Bremner	3991
27	Feb 4	A	Sheffield U	L 0-2	0-1	13		9916
28	11	H	Oxford U	W 2-1	1-1	11	Robinson, Massey	4974
29	14	A	Newport Co	D 1-1	1-0	—	Martin	2070
30	19	H	Gillingham	D 2-2	0-1	13	D. Neal, Bremner	6344
31	25	A	Preston NE	D 0-0	0-0	13		4109
32	Mar 3	H	Rotherham U	W 2-0	1-0	12	J. Neal, Martin	2985
33	6	A	Wigan Ath	D 0-0	0-0	—		3212
34	10	H	Bradford C	D 0-0	0-0	13		3269
35	17	A	Burnley	L 0-1	0-1	13		5061
36	20	A	Plymouth Arg	W 1-0	0-0	—	Nutton	4507
37	Apr 14	H	Walsall	W 2-0	0-0	11	Lovell (pen), D. Neal	3458
38	18	H	Southend U	W 4-0	1-0	—	D. Neal 2, Bremner 2	3345
39	21	A	Orient	L 3-5	2-2	12	Osgood (og), Lovell, D. Neal	3874
40	23	H	Wimbledon	D 1-1	0-1	—	Lovell	5153
41	27	A	Scunthorpe U	W 1-0	0-0	9	Bremner	2867
42	May 1	H	Lincoln C	L 0-2	0-0	—		2828
43	5	H	Bolton W	W 3-0	2-0	9	D. Neal 3	2346
44	8	A	Bristol R	L 2-3	1-1	—	Robinson, Otulakowski	5347
45	12	H	Exeter C	W 3-0	2-0	9	Bremner 3	2898
46	14	A	Port Vale	L 0-1	0-1	—		2299

Final League Position: 9th

GOALSCORERS

League (71): Bremner 16, D. Neal 13, Lovell 7 (3 pens), Otulakowski 7, Chatterton 6 (2 pens), Lowndes 3, Martin 3, Nutton 2, Robinson 2, Sparrow 2, Stride 2, Burke 1, Massey 1, J. Neal 1, Sherringham 1, own goals 4.
Milk Cup (9): Neal 3, Chatterton 2 (1 pen), Martin 2, Lowndes 1, Otulakowski 1.
FA Cup (4): Cusack 1, Lovell 1 (pen), Martin 1, Massey 1.

Milk Cup	First Round	Northampton T (h)	3-0
		(a)	2-1
	Second Round	WBA (h)	3-0
		(a)	1-5
FA Cup	First Round	Dartford (h)	2-1
	Second Round	Swindon T (h)	2-3

Sansome	Lovell	Stride	Robinson	Nutton	Cusack	Bremner	Lowndes	Martin	Otulakowski	Chatterton	Massey	Neal, D	Wells	White	McLeary	Burke	Sparrow	Cowley	Stevens	Sherringham	Neal, J	Match No.
1	2	3	4	5	6	7	8	9	10*	11	12											1
1	2	3	4	5	6	7	8	9*	10	11		12										2
1	2	3	4	5	6	7	8		10	11		9										3
	2	3	4*	5	6	7	8	12	10	11		9	1									4
1	2	3		5	6	7	8		10	11		9		4								5
1	2	3		5	6	7	8*	12	10	11		9		4								6
1	2	3		5	6	7	8		10	11		9		4								7
	2		3	5	6	12	7	9*	10	11		8	1	4								8
	2	3	10		6	9	7	5		11		8	1	4								9
	2	3	10*		6	9	7	5		11		8	1	4	12							10
	2	3	10*		6	9	7	5		11		8	1	4	12							11
	2	3		5	6	9	7	12		11		8*	1	4		10						12
	2		3	5	6	9	7	8		11			1	4		10						13
	2		3	5	6	9	7	8		11			1	4		10						14
	2	3		5	6	9	7	8		11			1	4		10						15
	2	3*		5	6	9	7	8		11	12		1	4		10						16
	2		3	5	6	8		9		11	12	10*	1		4	7						17
	2		3	5	6	8		9		11	10		1		4	7						18
	2		4*	5	6	8	7	12		11		9	1	10			3					19
	2			5	6	8	7	4	10			9*	1	11	12		3					20
	2			5	6	8		9*	10	7	12		1	11	4		3					21
1	2			5	6	8	7	9	10*	12				11	4		3					22
1	2		3	5		8	7*	4	10	11	9				6			12				23
1	2		4	5		8			10	11*	12				6		3		7	9		24
1	2	3	11	5	6	8			10		7				4					9		25
1	2	3	11	5	6	8		12	10		7				4					9*		26
1	2	3	11	5	6	8		9	10		7	12			4*							27
1	2	3	11	5	6	8*		9	10		7	12			4							28
1	2	3	11	5	6	8		9	10		7*	12			4							29
1	2	3	11	5	6	8		9	10		7*	12			4							30
1	7	3	11	5	6			9	10			8			12				2	4		31
1	4	3	12	5	6			9	10			8			11				2		7*	32
1	4	3	11	5	6			9*	10			8			7				2		12	33
1	4	3		5				9				8		10	7			6	2		11	34
1	4	3		5		7		9*				8		10	11			6	2	12		35
1	4	3		5	6	11			10			8		9	7				2			36
1	4	3		5	6*	8			10			9			7				2	12	11	37
1	4	3	11	5	6	8			10			9			7*				2		12	38
1	4	3*	11	5	6	8			10			9		7					2		12	39
1	4		3*	5		8		6	10			9		11	7				2	12		40
1	4		3	5		8			10	2		9		11	7				6			41
1	4		3	5		8			10	2		9		11	7				6			42
1	4		3	5	6	8			10			9		11	7				2			43
1	4		3	5	6	8			10			9		11	7				2			44
1	4		3	5	6	8			10	7*		9		11	12				2			45
1	4		3	5*	6	8			10	7		9		11	12				2			46
31	46	28	32	43	39	41	20	26	33	26	8	29	15	27	24	7	5	2	17	4	3	
			+ 1s			+ 1s		+ 5s		+ 1s	+ 5s	+ 5s			+ 6s			+ 1s		+ 3s	+ 3s	

FOOTBALL LEAGUE RECORD

1920 Original Members of Division 3; 1921 Division 3(S); 1928–34 Division 2; 1934–38 Division 3(S); 1938–48 Division 2; 1948–58 Division 3(S); 1958–62 Division 4; 1962–64 Division 3; 1964–65 Division 4; 1965–66 Division 3; 1966–75 Division 2; 1975–76 Division 3; 1976–79 Division 2; 1979– Division 3.

HONOURS

Football League: Division 2 best season: 3rd, 1971–72; Division 3(S) – Champions 1927–28, 1937–38; Division 3 – Runners-up 1965–66; Division 4 – Champions 1961–62; Runners-up 1964–65. *FA Cup:* semi-final 1900, 1903, 1937 (first Division 3 side to reach semi-final). *Football League Cup:* best season: 5th rd, 1973–74, 1976–77.

COLOURS

Royal blue shirts, white shorts, blue stockings. **Change colours:** Red shirts with white trim, red shorts and stockings.

MILLWALL

Player and Position	*Ht*	*Wt*	*Birthplace*	*Source*	*Clubs*	*League*	
						App.	*Gls*
Goalkeepers							
Paul Sansome	6 0	12 13	Croydon	Apprentice	Crystal Palace	—	—
					Millwall	63	—
Peter Wells	6 1	14 0	Nottingham	Apprentice	Nottingham F	27	—
					Southampton	141	—
					Millwall (loan)	18	—
					Millwall	15	—
Defenders							
Nicky Coleman	5 8	11 10	Crayford	Apprentice	Millwall	—	—
David Cusack	6 1	14 4	Thurcroft	Apprentice	Sheffield W	95	1
					Southend U	186	17
					Millwall	53	1
Alan McLeary	5 10½	10 8	London	Apprentice	Millwall	33	1
Micky Nutton	6 0	12 7	St John's Wood	Apprentice	Chelsea	79	—
					Reading (loan)	6	—
					Millwall	53	2
Paul Robinson	5 10	11 9	Hampstead	Apprentice	Millwall	59	2
Keith Stevens	5 11¾	12 5	Merton	Apprentice	Millwall	51	—
Steve Lovell	5 9	12 3	Swansea	Apprentice	Crystal Palace	74	3
					Stockport Co (loan)	12	—
					Millwall	63	8
Carl Cowley *	6 1	14 0	London	Apprentice	Millwall	3	—
David Stride *	5 9	11 5	Lymington	Apprentice	Chelsea	35	—
				Memphis R	Millwall	55	3
Midfield							
Nicky Chatterton	5 9½	11 4	Norwood	Amateur	Crystal Palace	151	31
					Millwall	214	49
David Martin	6 1	11 8	East Ham	Apprentice	Millwall	138	6
Anton Otulakowski	5 9	10 12½	Dewsbury	Osset T	Barnsley	42	2
					West Ham U	17	—
					Southend U	163	8
					Millwall	47	9
Andy Massey *	5 10	11 6	London	Amateur	Millwall	88	8
					Port Vale (loan)	4	1
Dean White *	5 10	12 11	Hastings	Apprentice	Chelsea	—	—
					Gillingham	116	26
					Millwall	41	4
Forwards							
Kevin Bremner	5 10	12 6	Banff	Keith	Colchester U	95	31
					Birmingham C (loan)	4	1
					Wrexham (loan)	4	1
					Plymouth Arg (loan)	5	1
					Millwall	59	22
Dean Neal	5 10½	12 6	Edmonton	Apprentice	QPR	23	8
				Tulsa R	Millwall	96	35
John Neal	5 10	10 11	London	Apprentice	Millwall	6	1
Teddy Sherringham	5 8	12 4	Highams Park	Apprentice	Millwall	7	1
Steve Lowndes	5 10	10 13	Cwmbran	Amateur	Newport Co	208	39
					Millwall	20	3

Apprentices: Brian Horne, Paul Malcolm, Darren Morgan, Eamonn Ryan.

NEWCASTLE UNITED

Back row (left to right): Willie McFaul (Coach), Steve Carney, Neil McDonald, Wesley Saunders, Martin Thomas, Jeff Clarke, Kevin Carr, Chris Waddle, Chris Hedworth, Peter Haddock, Ian Liversedge (Physiotherapist).
Front row: John Anderson, Imre Varadi, John Ryan, Kevin Keegan, Arthur Cox (Manager), Terry McDermott, David McCreery, John Trewick, Ken Wharton.

St James' Park, Newcastle-upon-Tyne NE1 4ST. Telephone Newcastle (0632) 328361. Information service 611571. ***Ground capacity:*** 37,718. ***Record attendance:*** 68,386 v Chelsea, Division 1, 3 Sept, 1930. ***Record receipts:*** £83,000 v Liverpool, Kevin Keegan farewell match, 17 May, 1984. ***Pitch measurements:*** 115yd×75yd.

President: F. Braithwaite OBE. ***Chairman:*** S. Seymour. ***Vice-Chairman:*** R. Mackenzie. ***Directors:*** J. Rush AFC, W. G. McKeag, Sir George Bowman JP, G. R. Forbes, E. Dunn.

Manager: Jack Charlton OBE. ***Coach:*** Willie McFaul.

General Manager/Secretary: R. Cushing. ***Assistant Secretary:*** A. J. Garvie. ***Commercial Manager:*** G. McDonnell (Tel. 0632-322285).

Year Formed: 1882. ***Turned Professional:*** 1889. ***Ltd Co.:*** 1890.

Club Nickname: 'Magpies'.

Previous Name: Newcastle East End until Newcastle U in 1892.

Previous Ground: Chillingham Road, Heaton, until 1892.

Managers since 1946: George Martin, Duggie Livingstone, Charlie Mitten, Norman Smith, Joe Harvey, Gordon Lee, Richard Dinnis, Bill McGarry, Arthur Cox (9).

Record Victory: 13-0 v Newport Co, Division 2, 5 October, 1946.

Record Defeat: 0-9 v Burton Wanderers, Division 2, 15 April 1895.

Most League Points (2 for a win): 57, Division 2, 1964–65.

Most League Points (3 for a win): 80, Division 2, 1983–84.

Most League Goals: 98, Division 1, 1951–52.

Highest League Scorer in Season: Hughie Gallagher, 36, Division 1, 1926–27.

Most League Goals in Total Aggregate: Jackie Milburn, 178, 1946–57.

Most Capped Player: Alf McMichael, 40, Northern Ireland.

Most League Appearances: Jim Lawrence, 432, 1904–22.

Record Transfer Fee Received: £500,000 from Aston Villa for Peter Withe, May 1980.

Record Transfer Fee Paid: £250,000 to WBA for John Trewick, December 1980.

NEWCASTLE UNITED 1983–84 LEAGUE RECORD

Match No.	*Date*	*Venue*	*Opponents*	*Result*	*H/T Score*	*Lg. Pos.*	*Goalscorers*	*Attendance*
1	Aug 27	A	Leeds U	W 1-0	1-0	—	Anderson	30,806
2	29	H	Shrewsbury T	L 0-1	0-1	—		29,123
3	Sept 3	H	Oldham Ath	W 3-0	1-0	3	McDermott, Waddle, Mills	22,644
4	6	A	Middlesbrough	L 2-3	0-1	—	Keegan, Mills	19,648
5	10	A	Grimsby T	D 1-1	0-1	9	Keegan	9000
6	17	H	Crystal Palace	W 3-1	1-0	7	Ryan, Waddle, Keegan	22,774
7	24	A	Barnsley	D 1-1	0-0	7	Waddle	14,085
8	Oct 1	H	Portsmouth	W 4-2	3-0	4	Waddle 2, Keegan (pen), Wharton	25,411
9	8	H	Charlton Ath	W 2-1	0-1	4	Keegan 2	23,247
10	16	A	Swansea C	W 2-1	1-0	4	Wharton, Mills	9807
11	19	A	Cardiff C	W 2-0	1-0	—	Keegan, Beardsley	9926
12	29	H	Manchester C	W 5-0	2-0	2	Beardsley 3, Keegan, Waddle	33,588
13	Nov 5	H	Fulham	W 3-2	1-1	2	Keegan, Mills, Wharton	31,568
14	12	A	Chelsea	L 0-4	0-2	3		30,628
15	19	A	Sheffield W	L 2-4	1-1	4	McDermott, Keegan (pen)	41,134
16	26	H	Cambridge U	W 2-1	1-0	3	Keegan (pen), Beardsley	25,005
17	Dec 3	A	Derby Co	L 2-3	2-0	4	Keegan, Waddle	18,691
18	10	H	Huddersfield T	W 5-2	2-2	3	Keegan, Beardsley, Waddle 2, McDermott	25,652
19	17	A	Brighton & HA	W 1-0	0-0	3	Waddle	13,896
20	26	H	Blackburn R	D 1-1	0-1	3	Waddle	33,802
21	27	A	Carlisle U	L 1-3	1-1	4	Waddle	14,756
22	31	A	Oldham Ath	W 2-1	1-0	4	Keegan 2	8518
23	Jan 2	H	Barnsley	W 1-0	1-0	3	Waddle	29,833
24	21	A	Crystal Palace	L 1-3	0-3	4	Beardsley	9464
25	Feb 4	A	Portsmouth	W 4-1	2-0	4	Keegan 2, Beardsley 2	18,686
26	11	H	Grimsby T	L 0-1	0-1	5		28,526
27	18	A	Manchester C	W 2-1	2-0	4	Beardsley, Keegan	41,767
28	25	H	Cardiff C	W 3-1	2-0	4	Waddle, Keegan 2 (1 pen)	27,909
29	Mar 3	A	Fulham	D 2-2	1-2	3	Beardsley, Keegan	12,290
30	10	H	Chelsea	D 1-1	0-0	3	McDermott	36,506
31	17	H	Middlesbrough	W 3-1	1-1	4	Beardsley, McDermott, Keegan	30,386
32	24	A	Shrewsbury T	D 2-2	0-0	3	Johnson (og), Keegan	8313
33	28	H	Leeds U	W 1-0	1-0	—	Irwin (og)	30,877
34	31	H	Swansea C	W 2-0	0-0	3	Wharton, Beardsley	27,306
35	Apr 7	A	Charlton Ath	W 3-1	1-1	3	Waddle, McDermott, Beardsley	15,289
36	14	H	Sheffield W	L 0-1	0-0	3		36,725
37	20	A	Blackburn R	D 1-1	0-0	3	Trewick	19,196
38	23	H	Carlisle U	W 5-1	2-0	—	Keegan 2, Waddle, Beardsley 2	33,386
39	28	A	Cambridge U	L 0-1	0-1	3		7720
40	May 5	H	Derby Co	W 4-0	2-0	3	Keegan, Beardsley 2, Waddle	35,850
41	7	A	Huddersfield T	D 2-2	2-2	3	Beardsley, Mills	25,101
42	12	H	Brighton & HA	W 3-1	1-1	3	Keegan, Waddle, Beardsley	36,415

Final League Position: 3rd

GOALSCORERS

League (85): Keegan 27 (4 pens), Beardsley 20, Waddle 18, McDermott 6, Mills 5, Wharton 4, Anderson 1, Ryan 1, Trewick 1, own goals 2.
Milk Cup (2): Keegan 1, McDermott.
FA Cup (0).

Milk Cup	Second Round	Oxford U (h)	1-1
		(a)	1-2
FA Cup	Third Round	Liverpool (a)	0-4

Carr	Anderson	Ryan	McCreery	Clarke	Carney	Keegan	McDonald	Mills	McDermott	Waddle	Wharton	Thomas	Trewick	Beardsley	Saunders	Haddock	Roeder	Match No.
1*	2	3	4	5	6	7	8	9	10	11	12							1
	2	3	4	5	6	7	8*	9	10	11	12	1						2
	2	3	4	5	6	7	8	9	10	11		1						3
	2	3	4	5	6	7	8*	9	10	11	12	1						4
	2	3	4	5	6	7		9	10	11	8	1						5
	2	3	4	5	6	7		9	10	11	8*	1	12					6
	2	3	4	5*	6	7		9	10	11	8	1		12				7
	2	3	4		6	7		12	10	9*	11	1		8	5			8
	2	3	4		6	7		12	10	9	11*	1		8	5			9
	2	3	4		6	7		12	10	11*	8	1		9	5			10
	2	3	4		6	7			10	9	11	1		8	5			11
	2	3	4		6	7			10	9	11	1		8	5			12
	2	3	4		6	7		12	10	9	11	1		8	5			13
	2	3	4*		6	7		12	10	9	11	1		8	5			14
	2	3			6	7	4		10	9	11	1		8	5			15
	2	3			6	7	4		10	9	11	1		8	5			16
		3	4*		6	7	12		10	9	11	1		8	5	2		17
	2	3*	4		6	7		12	10	9	11	1		8	5			18
	2		4		6	7		11	10	9	3	1		8	5			19
	2		4			7	12	11*	10	9	3	1		8	5		6	20
	2		4		11	7			10	9	3	1		8	5		6	21
	2	3	4			7	8		10	9*	11	1	12		5		6	22
	2	3	4			7			10	9	11	1		8	5		6	23
1	2	3	4	5		7			10	9	11			8			6	24
1	2	11*	4	5	12	7			10	9	3			8			6	25
1	2		4	5		7	11		10	9	3			8			6	26
1	2		4	5		7			10	9	3		11	8			6	27
1	2		4	5		7			10	9	3		11	8			6	28
	2		4	5		7			10	9	3	1	11	8			6	29
1	2		4	5		7			10	9	3		11	8			6	30
1	2		4		5	7			10	9	3		11	8			6	31
1	2		4		5	7			10	9	3		11	8			6	32
1	2		4		5	7			10	9	3		11	8			6	33
1	2		4		5	7			10	9	3		11	8			6	34
1	2		4		5	7			10	9	3		11	8			6	35
1	2		4		5	7			10	9	3		11	8			6	36
1	2		4		5	7			10	9	3		11*	8		12	6	37
1	2		4		5	7	11		10	9	3			8			6	38
1	2		4		5	7	11*		10	9	3			8		12	6	39
1	2		4		5	7			10	9	3		11	8			6	40
1	2		4		5			8	10	9	3		11	7			6	41
1	2		4		5	7			10	9	3		11	8			6	42
19	41	22	40	14	32	41	10	10	42	42	38	23	14	34	16	1	23	
					+ 1s		+ 2s	+ 6s			+ 3s		+ 2s	+ 1s		+ 2s		

FOOTBALL LEAGUE RECORD

1893 Elected to Division 2; 1898–1934 Division 1; 1934–48 Division 2; 1948–61 Division 1; 1961–65 Division 2; 1965–78 Division 1; 1978–84 Division 2; 1984– Division 1.

HONOURS

Football League: Division 1 – Champions 1904–05, 1906–07, 1908–09, 1926–27; Division 2 – Champions 1964–65; Runners-up 1897–98, 1947–48. *FA Cup:* Winners 1910, 1924, 1932, 1951, 1952, 1955; Runners-up 1905, 1908, 1911, 1974. *Football League Cup:* Runners-up 1975–76. *Texaco Cup:* Winners 1973–74, 1974–75. **European Competitions:** *European Fairs Cup:* 1968–69 (winners), 1969–70, 1970–71. *UEFA Cup:* 1977–78. *Anglo-Italian Cup:* Winners 1973.

COLOURS

Black and white striped shirts, black shorts, black stockings with two white hoops on the top.
Change colours: Silver/grey shirts with black pinstripe, silver/grey shorts and stockings.

NEWCASTLE UNITED

Player and Position	*Ht*	*Wt*	*Birthplace*	*Source*	*Clubs*	*League*	
						App.	*Gls*
Goalkeepers							
Kevin Carr	6 2	13 6	Morpeth	Apprentice	Burnley	—	—
					Newcastle U	149	—
Martin Thomas	6 1	13 0	Senghennydd	Apprentice	Bristol R	162	—
					Cardiff C (loan)	15	—
					Tottenham H (loan)	—	—
					Southend U (loan)	6	—
					Newcastle U (loan)	3	—
					Newcastle U	23	—
Defenders							
John Anderson	5 11	11 6	Dublin	Apprentice	WBA	—	—
					Preston NE	51	—
					Newcastle U	74	2
Malcolm Brown	6 2	12 6	Salford	Apprentice	Bury	11	—
					Huddersfield T	256	16
					Newcastle U	—	—
Steve Carney	5 10	11 5	Wallsend	Blyth S	Newcastle U	128	—
John Carver	5 8	10 8	Newcastle	Apprentice	Newcastle U	—	—
Ian Dawes	5 10	10 8	Aldershot	School	Newcastle U	—	—
Jeff Clarke	6 0½	13 8	Hemsworth	Local	Manchester C	13	—
					Sunderland	181	6
					Newcastle U	53	1
Peter Haddock	5 11	11 5	Newcastle	Apprentice	Newcastle U	50	—
Chris Hedworth	6 1	10 11	Newcastle	Apprentice	Newcastle U	4	—
Glenn Roeder	6 0	12 13	Woodford	Apprentice	Orient	115	4
					QPR	157	17
					Notts Co (loan)	4	—
					Newcastle U	23	—
John Ryan	5 10	11 7	Blackley	Apprentice	Oldham Ath	77	8
					Newcastle U	22	1
Wes Saunders	6 0	11 11	Sunderland	School	Newcastle U	58	—
Ken Wharton	5 7½	8 10	Newcastle	Grainger Park BC	Newcastle U	154	14
Midfield							
David McCreery	5 6	9 7	Belfast	Apprentice	Manchester U	87	7
					QPR	57	4
				Tulsa R	Newcastle U	66	—
Terry McDermott	5 9	12 13	Liverpool	Apprentice	Bury	90	8
					Newcastle U	56	6
					Liverpool	232	54
					Newcastle U	74	12
Neil McDonald	5 11	11 4	Newcastle	Wallsend BC	Newcastle U	36	4
John Trewick	5 10	10 13	Bedlington	Apprentice	WBA	96	11
					Newcastle U	78	8
					Oxford U (loan)	3	—
David Mills *	5 9½	10 10	Whitby	Apprentice	Middlesbrough	295	76
					WBA	59	6
					Newcastle U (loan)	23	4
					Sheffield W	15	3
					Newcastle U	16	5
Forwards							
Peter Beardsley	5 8	11 7	Newcastle	Wallsend BC	Carlisle U	102	22
				Vancouver W	Manchester U	—	—
				Vancouver W	Newcastle U	35	20
Paul Ferris	5 8	10 8	Lisburn	Lisburn J	Newcastle U	7	—
Chris Waddle	6 0	12 4	Gateshead	Tow Law T	Newcastle U	134	33
Kevin Keegan *	5 8	10 10	Armthorpe	Apprentice	Scunthorpe U	124	18
					Liverpool	230	68
					Hamburg	90	32
					Southampton	68	37
					Newcastle U	78	48

Apprentices: Paul Gascoigne, Peter Harbach, Tony Haytor, Gary Kelly, Brian Kilford, Ian McKenzie.

Division 3 NEWPORT COUNTY

Back row (left to right): Terry Boyle, Vaughan Jones, John Relish, Chris Lilygreen, Richard Morse, Trevor Matthewson, Neville Chamberlain.
Centre row: Colin Addison (Manager), David Williams, John Lewis, Roy Carter, Mark Kendall, Neil Welch, Shaun Mather, Linden Jones, Bobby Smith (Assistant Manager).
Front row: Tony Reid, John Aldridge, Tarki Micallef, Keith Oakes, Bobby Woodruff, Eugene Martinez, Ceri Williams.

Somerton Park, Newport, Gwent. Telephone Newport (0633) 277543/277472. ***Ground capacity:*** 18,000 (seating 1,200). ***Record attendance:*** 24,268 v Cardiff C, Division 3(S), 16 Oct, 1937. ***Record receipts:*** £28,050 v Carl Zeiss Jena, European Cup-Winners' Cup quarter-final 2nd leg, 18 Mar, 1981. ***Pitch measurements:*** 110yd×75yd.

President: S. Jenkins. ***Chairman:*** R. Ford.

Directors: A. O. Menzies, G. B. Prosser, J. P. Adams.

Manager: Colin Addison. ***Assistant Manager:*** Bobby Smith. ***Coach:*** Dave Williams.

Secretary: Phil Dauncey.

Commercial Manager: Peter Jones (Tel: 277472).

Youth Development Officer: G. E. A. Reynolds.

Year Formed: 1912. ***Turned Professional:*** 1912. ***Ltd Co.:*** 1912.

Club Nickname: 'The Ironsides'.

Managers since 1946: Billy McCandless, Tom Bromilow, Fred Stansfield, Bill Lucas, Bobby Evans, Bill Lucas, Trevor Morris, Les Graham, Bob Ferguson, Bill Lucas, Brian Harris, Dave Elliot, Jimmy Scoular, Colin Addison, Len Ashurst (15).

Record Victory: 10-0 v Merthyr Town, Division 3(S), 10 April, 1930.

Record Defeat: 0-13 v Newcastle U, Division 2, 5 October, 1946.

Most League Points (2 for a win): 61, Division 4, 1979–80.

Most League Points (3 for a win): 78, Division 3, 1982–83.

Most League Goals: 85, Division 4, 1964–65.

Highest League Scorer in Season: Tudor Martin, 34, Division 3(S), 1929–30.

Most League Goals in Total Aggregate: Reg Parker, 99, 1948–54.

Most Capped Player: Nigel Vaughan, 3 (9), Wales.

Most League Appearances: Len Weare, 526, 1955–70.

Record Transfer Fee Received: £50,000 from Luton T for Mark Aizlewood, March 1978.

Record Transfer Fee Paid: £80,000 to Swansea C for Alan Waddle, January 1981.

NEWPORT COUNTY 1983–84 LEAGUE RECORD

Match No.	*Date*	*Venue*	*Opponents*	*Result*	*H/T Score*	*Lg. Pos.*	*Goalscorers*	*Atten-dance*
1	Aug 27	H	Bristol R	W 2-1	1-0	—	Vaughan, Aldridge	5015
2	Sept 3	A	Wimbledon	L 0-6	0-2	14		2007
3	6	A	Burnley	L 0-2	0-0	—		6719
4	10	H	Bradford C	W 4-3	2-1	12	Martinez, Aldridge, Vaughan 2 (1 pen)	2462
5	17	A	Walsall	L 2-3	1-1	15	Vaughan (pen), Elsey	2818
6	24	H	Scunthorpe U	D 1-1	0-0	16	Vaughan	2679
7	27	H	Preston NE	D 1-1	1-0	—	Aldridge	2542
8	Oct 1	A	Rotherham U	W 1-0	0-0	11	Aldridge	4099
9	8	H	Orient	D 0-0	0-0	12		3213
10	15	A	Bolton W	W 3-2	1-1	9	Farnworth (og), Reid, Carter	4928
11	18	H	Lincoln C	W 1-0	1-0	—	Aldridge	3450
12	22	A	Exeter C	W 2-1	0-1	6	Aldridge 2	3970
13	29	H	Port Vale	W 2-1	1-0	5	Aldridge, Reid	3829
14	Nov 1	A	Millwall	D 1-1	0-1	—	Aldridge	4352
15	5	H	Southend U	D 1-1	1-0	6	Aldridge	3769
16	12	A	Hull C	D 0-0	0-0	8		7853
17	26	A	Oxford U	L 0-2	0-2	10		6330
18	Dec 3	H	Wigan Ath	W 5-3	1-1	9	Reid, Lewis, Aldridge 3	3196
19	17	H	Sheffield U	L 0-2	0-0	11		4295
20	26	A	Bournemouth	D 1-1	0-1	12	Chamberlain	7200
21	27	H	Plymouth Arg	W 2-0	1-0	9	Aldridge 2	5154
22	31	A	Brentford	L 0-2	0-2	10		4631
23	Jan 14	A	Bristol R	L 0-4	0-2	13		6041
24	22	H	Walsall	W 3-1	0-1	10	Chamberlain, Aldridge 2	4374
25	Feb 4	H	Rotherham U	L 1-4	0-2	14	Aldridge (pen)	2391
26	10	A	Scunthorpe U	D 3-3	3-2	14	Lilygreen, V. Jones, Williams	2879
27	14	H	Millwall	D 1-1	0-1	—	Aldridge	2070
28	18	A	Port Vale	L 2-4	2-2	14	V. Jones, Lilygreen	3437
29	25	H	Exeter C	W 1-0	1-0	14	Aldridge (pen)	2465
30	Mar 3	A	Lincoln C	W 3-2	2-2	14	Reid 2, Oakes	1780
31	6	H	Wimbledon	D 1-1	1-1	—	Pratt	2538
32	10	H	Hull C	D 1-1	0-0	14	V. Jones (pen)	2813
33	17	A	Orient	D 2-2	1-1	14	Carter, Boyle	2355
34	24	H	Bolton W	L 2-3	0-2	14	Micallef, Lilygreen	2436
35	27	H	Gillingham	W 1-0	0-0	—	Carter	1849
36	30	A	Preston NE	L 0-2	0-0	13		3534
37	Apr 7	H	Burnley	W 1-0	0-0	12	V. Jones	2306
38	14	A	Wigan Ath	L 0-1	0-0	13		2903
39	20	A	Plymouth Arg	W 1-0	0-0	10	Green	7654
40	21	H	Bournemouth	W 2-1	1-1	10	Reid (pen), Green	2356
41	25	A	Bradford C	L 0-1	0-0	—		3347
42	28	H	Oxford U	D 1-1	1-1	11	Carter	4562
43	30	A	Southend U	L 1-3	0-2	—	Pratt	2108
44	May 5	A	Gillingham	L 1-4	1-3	13	Micallef	3073
45	7	H	Brentford	D 1-1	0-1	13	Lilygreen	2154
46	12	A	Sheffield U	L 0-2	0-1	13		16,700

Final League Position: 13th

GOALSCORERS

League (58): Aldridge 20 (2 pens), Reid 6 (1 pen), Vaughan 5 (2 pens), Carter 4, V. Jones 4 (1 pen), Lilygreen 4, Chamberlain 2, Green 2, Micallef 2, Pratt 2, Boyle 1, Elsey 1, Lewis 1, Martinez 1, Oakes 1, Williams 1, own goal 1.
Milk Cup (2): Aldridge 1, Boyle 1.
FA Cup (8): Aldridge 5, Chamberlain 1, Lewis 1, Oakes 1.

Milk Cup	First Round	Torquay U (h)	2-3
		(a)	0-1
FA Cup	First Round	Poole T (a)	0-0
		(h)	3-1
	Second Round	Harrow Bor (a)	3-0
	Third Round	Plymouth Arg (a)	2-2
		(h)	0-1

Kendall	Jones, V	Relish	Bailey	Oakes	Boyle	Martinez	Aldridge	Woodruff	Vaughan	Elsey	Williams	Stroud	Reid	Jones, G	Carter	Micallef	Lewis	Matthewson	Lilygreen	Chamberlain	Jones, L	Layton	Pratt	Randell	Green	Morse	Mather	*Match No.*
1	2	3	4	5	6	7	8	9*	10	11	12																	1
1	2	12	4		5		8	9*	3	7	11	6	10															2
	2	3	7		5	9*	8		10	11	12	6	4	1														3
	2	3	7*		5	9	8		10	11	12	6	4	1														4
1	2	3		5	6	7	8	9*	10	11		12	4															5
1	2	3		5	6	7	8	9	10	11*			4		12													6
1	2	3		5	6	7	8		10	11		4			9													7
1		3	4	5	6	7	8								10	9	11				2							8
1		3		5	6	7	8						4		10	9	11				2							9
1		3		5	6	7	8						4		10	9	11				2							10
1		3		5	6	7	8						4		10	9	11				2							11
1		3		5	6	7	8						4		10	9	11				2							12
1		3		5	6	7	8						4		10	9*	11	12			2							13
1		3		5	6		8	9					4		10		7	11			2							14
1		3		5	6		8	9					4*		10	7	11	12			2							15
1		3		5	6		8						4		10	7	11	9			2							16
1		10		5	6	7*							4		8		11	3	12	9	2							17
				5	6	7	8						4	1	10		11	3		9	2							18
1	2	12		5	6	7*	8						4		10		11	3		9								19
1	2			5	6		8						4		10	7	11	3		9								20
1		12		5	6		8						4		10	7	11	3		9*	2							21
1		10*		5	6		8	12					4		7	9	11	3			2							22
1	2	3			5		8	9*					4		10	7	11		12			6						23
1		3*			5	2	8				11		4		6	10			7	9			12					24
1	2	3			5	12	8				11		4*		10	9		6	7									25
1	9				5		8				11		4		6	12	10	3	7*		2							26
1	9	3*				12	8				11		4		5		10	6	7		2							27
1	9				6	7*					11		4		5	12	10	3	8		2							28
1	12			5	6		8*				11		4		9		10	3	7		2							29
1	8			5	6						12		4		9		11	3	7*		2			10				30
1	9			5	6			8*			7		4				11	3			2		12	10				31
1	9			5	6						7*		4				11	3			2		12	10	8			32
1	7			5	6		8*						4		9		11	3	12		2			10				33
1	4	12		5	6			8*							9	11		3	7		2			10				34
1	4	8		5	6										9	11		3	7		2			10				35
1		8		5	6								4		9	11*		3	12		2			10	7			36
1	8	11		5	6								4		12			3	7		2			10	9*			37
1	2	11		5	6						7		4		8			3	12					10	9*			38
1	2	3		5	6						11		4		9			8	7*					10	12			39
1	8*	3		5	6						12		4		7			11			2			10	9			40
1		3		5	6						11*		4		9			8	12		2			10	7			41
1		3		5	6						12		4		9	10		11	7*		2				8			42
1		3*		5	6						8				10	9		11	7		2		4			12		43
1				5	6						11				4	8		3	7		2		9*	10			12	44
1				5	6						12				4	8	11	3	7		2		9*	10				45
1				5	6	8					11				4	7*		3	12		2			10	9			46
43	24	30	5	37	45	18	28	9	7	7	15	4	37	3	37	22	25	30	15	6	32	1	3	15	8	0	0	
	+ 1s	+ 4s				+ 2s		+ 1s			+ 7s	+ 1s			+ 2s	+ 2s		+ 2s	+ 7s				+ 3s		+ 1s	+ 1s	+ 1s	

FOOTBALL LEAGUE RECORD

1920 Original Member of Division 3; 1921 Division 3(S); dropped out of the Football League in 1931 but re-elected 1932; 1932–39 Division 3(S); 1946–47 Division 2; 1947–58 Division 3(S); 1958–62 Division 3; 1962–80 Division 4; 1980– Division 3.

HONOURS

Football League: Division 3 best season: 4th, 1982–83; Division 3(S) – Champions 1938–39. *FA Cup* best season: 5th rd, 1948–49. *Football League Cup:* never past 3rd rd. *Welsh Cup:* winners 1979–80; Runners-up 1963. **European Competitions:** *European Cup-Winners' Cup:* 1980-81 (quarter-finalists).

COLOURS

Amber shirts, black shorts, amber stockings. **Change colours:** White shirts, black shorts, white stockings.

NEWPORT COUNTY

Player and Position	Ht	Wt	Birthplace	Source	Clubs	League App.	League Gls
Goalkeepers							
Glyn Jones† (Contract cancelled)	5 10	11 10	Senghennydd	Apprentice	Bristol R	9	—
					Shrewsbury T	—	—
				Newport YMCA	Newport Co	3	—
Mark Kendall	6 0	12 4	Blackwood	Apprentice	Tottenham H	29	—
					Chesterfield (loan)	9	—
					Newport Co	161	—
Defenders							
Terry Boyle	5 10	12 4	Ammanford	Apprentice	Tottenham H	—	—
					Crystal Palace	26	1
					Wimbledon (loan)	5	1
					Bristol C	37	—
					Newport Co	74	1
Linden Jones	5 6	10 8	Tredegar	Apprentice	Cardiff C	145	2
					Newport Co	32	—
Trevor Matthewson	6 1	12 5	Sheffield	Apprentice	Sheffield W	3	—
					Newport Co	32	—
Keith Oakes	5 10	12 2	Bedworth	Apprentice	Peterborough U	62	2
					Newport Co	232	27
John Relish	5 8	12 0	Liverpool	Apprentice	Chester	11	1
					Bury (loan)	—	—
					Newport Co	302	7
Vaughan Jones*	5 8½	11 11	Tonyrefail	Apprentice	Bristol R	101	3
					Newport Co	68	4
John Layton† (Contract cancelled)	6 0	13 2	Hereford	Gloucester C	Hereford U	200	13
				Trowbridge T	Newport Co	1	—
Richard Morse† (Contract cancelled)	5 7	9 7	Newport	Apprentice	Newport Co	1	—
Midfield							
Roy Carter	6 0½	11 7	Torpoint	Falmouth	Hereford U	71	9
					Swindon T	200	34
					Torquay U (loan)	6	5
					Bristol R (loan)	4	1
					Torquay U	21	3
					Newport Co	39	4
John Lewis	5 9	11 3	Tredegar	Pontllanfraith	Cardiff C	140	9
					Newport Co	25	1
Eugene Martinez*	5 8	10 10	Chelmsford		Bradford C	52	5
					Rochdale	116	16
					Newport Co	20	1
					Northampton T (loan)	12	2
Tony Reid	5 9	10 10	Nottingham	Apprentice	Derby Co	30	1
					Scunthorpe U (loan)	6	—
					Newport Co	41	6
Ceri Williams	5 6	8 2	Tonyrefail	Apprentice	Newport Co	23	2
Shaun Mather† (Contract cancelled)	5 8	9 10	Newtown	Apprentice	Newport Co	1	—
Forwards							
Mike Pratt	6 0	11 10	Newport	Local	Newport Co	6	2
Phil Green†	5 11	11 13	Cardiff	Barry T	Newport Co	9	2
Chris Lilygreen†	5 9	9 8	Newport	Apprentice	Newport Co	22	4
Robert Woodruff*	5 10	11 4	Wolverhampton	Amateur	Cardiff C	—	—
					Newport Co	10	—
					Swindon T (loan)	2	—
Tarki Micallef*	5 5	11 5	Cardiff	Apprentice	Cardiff C	81	11
					Newport Co	24	2

Division 4

NORTHAMPTON TOWN

Back row (left to right): Richie Norman (Trainer), Ian Phillips, Adrian Burrows, David Syrett, Wakeley Gage, Mark Kendall, Peter Gleasure, Martyn Foster, Russell Lewis, Clive Walker (Manager).
Front row: Austin Hayes, Barry Tucker, Tommy O'Neill, Billy Jeffrey, Frank Belfon, Brian Mundee, Terry Austin.

County Ground, Abington Avenue, Northampton NN1 4PS. Telephone Northampton (0604) 31553. ***Ground capacity:*** 17,000 (seating 1,400). ***Record attendance:*** 24,523 v Fulham, Division 1, 23 April, 1966. ***Record receipts:*** £25,763 v Aston Villa, 3rd rd FA Cup, 8 January, 1983. ***Pitch measurements:*** 120yd×75yd.

Chairman: N. J. Ronson. ***Vice-Chairman:*** S. Wilson.

Directors: E. P. Northover, W. M. Griggs, D. Bowen.

Secretary/Director: Dave Bowen. ***Manager:*** Tony Barton. ***Coach:*** R. Norman.

Year Formed: 1897. ***Turned Professional:*** 1901. ***Ltd Co.:*** 1901.

Club Nickname: 'The Cobblers'.

Managers since 1946: T. Smith, Bob Dennison, David Smith, Dave Bowen, Jack Jennings (caretaker), Dave Bowen, Tony Marchi, Ron Flowers, Dave Bowen, Bill Baxter, Bill Dodgin (Jnr), Pat Crerand, John Petts, Mike Keen, Clive Walker, Bill Dodgin (Jnr), Clive Walker (17).

Record Victory: 10-0 v Walsall, Division 3(S), 5 November, 1927.

Record Defeat: 0-10 v Bournemouth, Division 3(S), 2 September, 1939.

Most League Points (2 for a win): 68, Division 4, 1975–76.

Most League Points (3 for a win): 54, Division 4, 1982–83.

Most League Goals: 109, Division 3, 1962–63 and Division 3(S), 1952–53.

Highest League Scorer in Season: Cliff Holton, 36, Division 3, 1961–62.

Most League Goals in Total Aggregate: Jack English, 135, 1947–60.

Most Capped Player: E. Lloyd Davies, 12 (16), Wales.

Most League Appearances: Tommy Fowler, 521, 1946–61.

Record Transfer Fee Received: £140,000 from Cambridge U for George Reilly, November 1979.

Record Transfer Fee Paid: £40,000 to Brentford for Steve Phillips, August 1980.

NORTHAMPTON TOWN 1983–84 LEAGUE RECORD

Match No.	*Date*	*Venue*	*Opponents*	*Result*	*H/T Score*	*Lg. Pos.*	*Goalscorers*	*Atten-dance*
1	Aug 27	A	Chester C	D 1-1	1-1	—	Belfon	1680
2	Sept 3	H	Darlington	W 2-0	1-0	6	O'Neill, Austin	2009
3	6	H	Tranmere R	D 0-0	0-0	—		2326
4	10	A	Blackpool	W 3-2	2-1	2	Gage, Belfon, Austin	3216
5	18	H	Stockport Co	D 0-0	0-0	7		3189
6	24	A	Rochdale	D 1-1	1-0	8	O'Neill	1402
7	27	A	Halifax T	D 2-2	1-0	—	Jeffrey, Syrett	1519
8	Oct 1	H	Chesterfield	D 1-1	0-0	9	Belfon	2733
9	9	H	Reading	D 2-2	2-1	10	Gage, Austin	3835
10	15	A	Colchester U	D 2-2	1-1	12	Austin, O'Neill	1964
11	18	H	Torquay U	W 2-1	1-1	—	Hayes, Tucker	2573
12	22	A	Crewe Alex	L 2-3	0-2	11	Jeffrey, Gage	2107
13	29	H	York C	L 1-2	1-1	14	Belfon	2956
14	Nov 1	A	Aldershot	L 0-1	0-0	—		1711
15	5	H	Swindon T	W 2-0	2-0	14	Austin 2	2354
16	12	A	Hereford U	D 0-0	0-0	13		3007
17	26	A	Wrexham	W 1-0	0-0	11	Austin	1234
18	Dec 3	H	Bristol C	W 1-0	1-0	10	Belfon	2823
19	18	H	Mansfield T	W 2-1	0-1	10	Austin, Lewis	2628
20	26	A	Doncaster R	L 0-1	0-0	10		3127
21	27	H	Peterborough U	W 2-1	2-0	9	Jeffrey, Hayes	6464
22	31	A	Hartlepool U	L 0-2	0-1	10		1706
23	Jan 2	H	Bury	W 1-0	1-0	8	O'Neill	2525
24	14	H	Chester C	W 2-1	1-1	6	Lewis, Belfon	2198
25	20	A	Stockport Co	L 0-1	0-0	8		1846
26	Feb 4	A	Chesterfield	L 1-2	0-0	10	Hayes	3280
27	11	H	Rochdale	D 1-1	0-0	11	Hayes	2022
28	14	H	Aldershot	L 1-4	1-3	—	Belfon	1573
29	18	A	York C	L 0-3	0-2	14		3941
30	25	H	Crewe Alex	W 2-0	1-0	10	Gage, Hayes	1696
31	28	A	Darlington	L 3-5	1-2	—	Hayes 2, Martinez	1328
32	Mar 3	A	Torquay U	L 1-2	0-0	14	Martinez	1926
33	6	A	Swindon T	D 0-0	0-0	—		2608
34	10	H	Hereford U	L 0-3	0-0	15		1592
35	17	A	Reading	L 0-3	0-2	15		3475
36	20	H	Blackpool	L 1-5	0-3	—	O'Neill	1318
37	24	H	Colchester U	W 3-1	1-1	15	Austin, Gage, Belfon	1499
38	30	A	Tranmere R	L 0-1	0-0	16		1839
39	Apr 7	H	Halifax T	D 1-1	0-0	16	Hayes	1356
40	10	H	Hartlepool U	D 1-1	0-1	—	Hayes	1109
41	14	A	Bristol C	L 1-4	1-1	16	O'Neill (pen)	6602
42	21	H	Doncaster R	L 1-4	1-3	17	Lewis	1912
43	24	A	Peterborough U	L 0-6	0-3	—		3481
44	28	H	Wrexham	D 3-3	3-1	18	Belfon, Gage, Austin	1189
45	May 5	A	Bury	W 2-1	0-1	18	Mundee, Lewis	1096
46	12	A	Mansfield T	L 1-3	1-0	18	Jeffrey	2141

Final League Position: 18th

GOALSCORERS

League (53): Austin 10, Belfon 9, Hayes 9, Gage 6, O'Neill 6 (1 pen), Jeffrey 4, Lewis 4, Martinez 2, Mundee 1, Syrett 1, Tucker 1.
Milk Cup (1): Gage 1.
FA Cup (7): Austin 2, Gage 1, Jeffrey 1, Muir 1, Mundee 1, O'Neill.

Milk Cup	First Round	Millwall (a)	0-3
		(h)	1-2
FA Cup	First Round	Waterlooville (h)	1-1
		(a)	1-1
		(h)	2-0
	Second Round	Telford U (h)	1-1
		(a)	2-3

Gleasure	Tucker	Forster	Gage	Lewis	Burrows	O'Neill	Jeffrey	Syrett	Belfon	Hayes	Austin	Mundee	Muir	Brough	Martinez	Mann	Brown	Match No.
1	2	3	4	5	6	7	8	9*	10	11	12							1
1	2	3	4	5	6	7	8		10	11	9							2
1	2	3	4	5	6	8	7*	12	10	11	9							3
1	2	3	4	5	6	8	7		10	11*	9	12						4
1	3	2	4	5	6	8	7	9	10	12			11*					5
1	3	2	4	5	6	8	7	9	10	11								6
1	3	2		5	6	8	7	9	10		11	4						7
1	3	2		5	6	8	7	4	10	11	9							8
1	8	2	4	5	6		7		10	11	9	3						9
1	3	2	4	5	6*	8	7		9	12	11	10						10
1	3	2	4	5	6	8*	7		10	11	9	12						11
1	3	2	4	5	6	8	7		9	10	11							12
1	3	2	4	5	6	8	7*		9	10	11	12						13
1	11*	2	4	5	6	8	7		10	12	9	3						14
1		2	4	5	6	8	7		10	11	9*	3		12				15
1		2	4	5	6	8	7		10	11	9	3						16
1		2	4	5	6	8	7		10*	11	9	3	12					17
1		2	4	5	6	8	7		10*	11	9	3	12					18
1		2	4	5	6	8	7		10	11	9	3						19
1		2	4*	5	6	8	7		10	11	9	3	12					20
1		2	4	5	6	8	7		10	11	9*	3	12					21
1	8	2	4	5	6		7		10	11	9*	3		12				22
1		2	4	5	6	8	7		10	11	9	3						23
1		2*	4	5	6	8	7		10	11	9	3	12					24
1	2		4	5	6	8	7		10	11	9	3						25
1	10	2*	4	5	6	8	7			11	9	3	12					26
1	2		4	5*	6	8	7		10	11	9	3	12					27
1	2*	12	4		5	7	6		10	11	9	3	8					28
1	9	2	4	5	6	8	7		10	11		3						29
1		2	4	5	6	8	7			10	9	3			11			30
1	4	2*		5	6	8	7		12	10	9	3			11			31
1	4*	2		5	6	8	7			10	9	3	12		11			32
1		2	4	5	6	8	7			10	9	3			11			33
1		2	4	5	6	8	7			10	9*	3	12		11			34
1		2	4	5		8	7		12	10	9	3	6*		11			35
1		2	4	5	6	8	7		12	10	9*	3			11			36
1		2	4	3	5	8	7		10	6	9				11			37
1			4	5	6	8	7		2	10	9	3			11			38
1	12	3	4*	2	5	8	7		10	6	9				11			39
1		3	4	2	5	8	7		10	6	9		12		11*			40
1		3	4	2	5*	8	7		12	6	10	9	11					41
1	6		4	2	5	8	7		12	9	10	3	11*					42
1	11	2	4	6	5	8				7	10	3			9			43
1	11	3	4	6	5	8	12		10		9	2*		7				44
1		3		2	5	8	4		10		9	6		7		11		45
1		3		2	5		4		10	8	9	6		7		11*	12	46
46	25	41	40	45	45	43	44	5	35	40	42	33	5	3	12	2	0	
	+ 1s	+ 1s					+ 1s	+ 1s	+ 5s	+ 3s	+ 1s	+ 3s	+ 10s	+ 2s			+ 1s	

FOOTBALL LEAGUE RECORD

1920 Original Member of Division 3; 1921 Division 3(S); 1958–61 Division 4; 1961–63 Division 3; 1963–65 Division 2; 1965–66 Division 1; 1966–67 Division 2; 1967–68 Division 3; 1968–76 Division 4; 1976–77 Division 3; 1977– Division 4.

HONOURS

Football League: Division 1 best season: 21st, 1965–66; Division 2 – Runners-up 1964–65; Division 3 – Champions 1962–63; Division 3(S) – Runners-up 1927–28, 1949–50; Division 4 – Promoted 1960–61 (3rd); Runners-up 1975–76. *FA Cup:* best season: 5th rd, 1933–34, 1949–50, 1969–70. *Football League Cup:* best season: 5th rd, 1964–65, 1966–67.

COLOURS

All maroon with white pinstripe on shirts and white trim.

Change colours: Yellow shirts with claret trim, yellow shorts and stockings.

NORTHAMPTON TOWN

Player and Position	Ht	Wt	Birthplace	Source	Clubs	League	
						App.	Gls
Goalkeepers							
Peter Gleasure	5 11	12 13	Luton	Apprentice	Millwall	55	—
					Northampton T (loan)	11	—
					Northampton T	46	—
Defenders							
Adrian Burrows	5 11	11 12	Sutton	Local	Mansfield T	78	5
					Northampton T	88	4
Russell Lewis	5 10½	13 3	Neath	Everwarm	Swindon T	181	7
					Northampton T	45	4
Wakeley Gage	6 4	13 7	Northampton	Desborough T	Northampton T	175	13
Brian Mundee	5 9	11 0	London	Hungerford T	Bournemouth	4	—
					Northampton T	36	1
Barry Tucker *	5 6	10 12	Swansea	Apprentice	Northampton T	214	3
					Brentford	169	5
					Northampton T (loan)	37	4
					Northampton T	26	1
Martyn Forster *	5 7	11 5	Kettering	Kettering T	Northampton T	42	—
Midfield							
Billy Jeffrey *	5 10	12 0	Clydebank	Apprentice	Oxford U	314	24
					Blackpool	14	1
					Northampton T	45	4
Tommy O'Neill *	5 7	10 11	Glasgow	Apprentice	Cambridge U	116	8
					Northampton T	43	6
Maurice Muir†	5 9	11 0	Wimbledon	Apprentice	Northampton T	28	—
Adrian Mann†			Northampton		Northampton T	2	—
Stephen Brown†			Northampton		Northampton T	1	—
Neil Brought†			Byfield	Apprentice	Northampton T	5	—
Forwards							
Frankie Belfon	5 9	11 3	Wellingborough	Wellingborough T	Northampton T	48	10
Austin Hayes	5 4½	9 12	London	Apprentice	Southampton	31	5
					Millwall	47	5
					Northampton T	43	9
Terry Austin *	6 1	12 7	Isleworth	Amateur	Crystal Palace	—	—
					Ipswich T	19	1
					Plymouth Arg	58	18
					Walsall	47	19
					Mansfield T	84	31
					Huddersfield T	42	10
					Doncaster R	34	5
					Northampton T	43	10
Dave Syrett *	5 11	11 3	Salisbury	Apprentice	Swindon T	122	30
					Wolverhampton W (loan)	—	—
					Mansfield T	65	20
					Walsall	11	3
					Peterborough U	79	24
					Northampton T	44	13

Also retained: John Arundel†, William Douglas†, Neil Freeman†, Shane Geary†, Gary Johnson†, Stephen Rutter†, Adrian Sheerin†.

NORWICH CITY

Back row (left to right): Ken Brown, Keith Bertschin, John Deehan, Dave Watson, Clive Baker, Chris Woods, Aage Hareide, Mick Channon, Dennis Van Wyk, Mel Machin (Chief Coach).
Front row: Dave Bennett, Peter Mendham, Mark Barham, Louie Donowa, Paul Haylock, Greg Downs, John Devine.

NORWICH CITY FC

Carrow Road, Norwich NR1 1JE. Telephone Norwich (0603) 612131.
Match information: Norwich 612591. ***Ground capacity:*** 28,500.
Record attendance: 43,984 v Leicester C, FA Cup 6th rd, 30 March, 1963.
Record receipts: £71,948 v Tottenham H, FA Cup 4th rd, 1 Feb, 1984.
Pitch measurements: 114yd×74yd.

President: J. L. Hanly JP. ***Chairman:*** Sir Arthur South JP.

Vice-Chairman: G. C. Watling. ***Directors:*** D. S. McCall, E. A. Burrell, I. D. Coutts CBE, FCA, J. A. Jones, R. T. Chase JP.

Manager: Ken Brown. ***Coach:*** Mel Machin. ***Commercial Manager:*** N. S. McKay.

Secretary: N. S. Pleasants.

Year Formed: 1905. ***Turned Professional:*** 1905. ***Ltd Co.:*** 1905.

Club Nickname: 'The Canaries'.

Previous Grounds: 1905, Newmarket Road; 1908–35, The Nest, Rosary Road.

Managers since 1946: Cyril Spiers, Dugald Lockhead, Norman Low, Tom Parker, Archie Macauley, Willie Reid, George Swindin, Ron Ashman, Lol Morgan, Ron Saunders, John Bond (11).

Record Victory: 10-2 v Coventry C, Division 3(S), 15 March, 1930.

Record Defeat: 2-10 v Swindon T, Southern League, 5 September, 1908.

Most League Points (2 for a win): 64, Division 3(S), 1950–51.

Most League Points (3 for a win): 71, Division 2, 1981–82.

Most League Goals: 99, Division 3(S), 1952–53.

Highest League Scorer in Season: Ralph Hunt, 31, Division 3(S), 1955–56.

Most League Goals in Total Aggregate: Johnny Gavin, 122, 1945–54, 1955–58.

Most Capped Player: Martin O'Neill, 18 (62), Northern Ireland.

Most League Appearances: Ron Ashman, 590, 1947–64.

Record Transfer Fee Received: £1,000,000 from Manchester C for Kevin Reeves, March 1980 and from Nottingham F for Justin Fashanu, August 1981.

Record Transfer Fee Paid: £300,000 to Hajduk Split for Drazen Muzinic, September 1980.

NORWICH CITY 1983–84 LEAGUE RECORD

Match No.	*Date*	*Venue*	*Opponents*	*Result*	*H/T Score*	*Lg. Pos.*	*Goalscorers*	*Attendance*
1	Aug 27	A	Sunderland	D 1-1	0-0	—	Bertschin	17,057
2	31	H	Liverpool	L 0-1	0-1	—		23,859
3	Sept 3	H	Wolverhampton W	W 3-0	2-0	11	Bertschin, Deehan 2	13,713
4	6	A	Luton T	D 2-2	2-0	—	Channon, Mendham	11,095
5	10	A	Aston Villa	L 0-1	0-1	13		18,887
6	17	H	Nottingham F	L 2-3	2-2	17	Bertschin, Deehan (pen)	15,017
7	24	A	Arsenal	L 0-3	0-1	19		24,438
8	Oct 1	H	Manchester U	D 3-3	0-1	19	Bennett, Channon, Donowa	19,680
9	15	A	Watford	W 3-1	0-0	18	Devine, Donowa, Rostron (og)	12,745
10	19	H	Leicester C	W 3-1	1-1	—	Donowa, Bertschin, Channon (pen)	14,566
11	22	A	West Ham U	D 0-0	0-0	16		18,958
12	29	H	QPR	L 0-3	0-2	16		16,532
13	Nov 5	H	Southampton	W 1-0	0-0	15	Bertschin	14,303
14	12	A	Notts Co	D 1-1	1-1	17	Barham	7882
15	19	H	WBA	W 2-0	0-0	13	Downs, Barham	13,368
16	26	A	Everton	W 2-0	0-0	11	Donowa, Bailey (og)	14,106
17	Dec 3	H	Tottenham H	W 2-1	1-1	9	Bertschin, Channon	22,148
18	10	A	Birmingham C	W 1-0	1-0	7	Downs	9971
19	17	H	Coventry C	D 0-0	0-0	9		16,646
20	26	A	Stoke C	L 0-2	0-1	10		12,049
21	27	H	Ipswich T	D 0-0	0-0	10		25,679
22	31	A	Wolverhampton W	L 0-2	0-0	10		10,725
23	Jan 2	H	Arsenal	D 1-1	0-0	10	Deehan	20,482
24	14	H	Sunderland	W 3-0	3-0	10	Downs, Bertschin, Hareide	13,204
25	21	A	Nottingham F	L 0-3	0-3	10		13,993
26	Feb 4	A	Manchester U	D 0-0	0-0	10		36,851
27	11	H	Aston Villa	W 3-1	0-0	9	Deehan 2, Channon	14,392
28	14	A	QPR	L 0-2	0-0	—		12,901
29	25	H	West Ham U	W 1-0	0-0	7	Deehan	16,294
30	Mar 3	A	Southampton	L 1-2	0-1	8	Deehan	17,456
31	13	H	Notts Co	L 0-1	0-0	—		13,230
32	17	H	Luton T	D 0-0	0-0	11		14,181
33	31	A	Leicester C	L 1-2	0-2	15	Deehan	11,278
34	Apr 7	H	Watford	W 6-1	3-1	13	Deehan 4 (2 pens), Downs, Devine	14,451
35	14	A	WBA	D 0-0	0-0	12		11,572
36	21	H	Stoke C	D 2-2	0-1	12	Rosario, Deehan	16,084
37	23	A	Ipswich T	L 0-2	0-1	—		22,135
38	28	H	Everton	D 1-1	0-1	13	Hareide	13,624
39	May 5	A	Tottenham H	L 0-2	0-1	14		18,874
40	7	H	Birmingham C	D 1-1	0-0	14	Watson	13,601
41	12	A	Coventry C	L 1-2	1-1	17	Deehan (pen)	14,007
42	15	A	Liverpool	D 1-1	1-1	—	Devine	38,837

Final League Position: 14th

GOALSCORERS

League (48): Deehan 15 (4 pens), Bertschin 7, Channon 5 (1 pen), Donowa 4, Downs 4, Devine 3, Barham 2, Hareide 2, Bennett 1, Mendham 1, Rosario 1, Watson 1, own goals 2.
Milk Cup (6): Channon 4, Bertschin 2.
FA Cup (7): Channon 2, Deehan 2, Bertschin 1, Mendham 1, Van Wyk 1.

Milk Cup	Second Round	Cardiff C (a)	0-0
		(h)	3-0
	Third Round	Sunderland (h)	0-0
		(a)	2-1
	Fourth Round	Ipswich T (a)	1-0
	Fifth Round	Aston Villa (h)	0-2
FA Cup	Third Round	Aston Villa (a)	1-1
		(h)	3-0
	Fourth Round	Tottenham H (a)	0-0
		(h)	2-1
	Fifth Round	Derby Co (a)	1-2

Woods	Devine	Downs	Mendham	Young	Watson	Barham	Van Wyk	Deehan	Bertschin	Bennett	Haylock	Channon	Donowa	Hareide	Pickering	Godbold	Clayton	Rigby	Rosario	Spearing	Farrington	Goss	Match No.
1	2	3	4	5	6	7	8	9	10	11													1
1		3	4	5	6	7		9	10	11	2	8											2
1		3	4	5	6	7	11	9	10		2	8											3
1		3	4	5	6	7	11	9	10		2	8											4
1	12	3	4	5	6	7	11	9	10		2*	8											5
1	7	3	4		6		11	9	10		2*	8	12	5									6
1	2	3	4	12	6		11*	9	10	7		8		5									7
1	7	3	4		6*				10	11	2	8	9	5	12								8
1	9	3	4		6				10	11	2	8	7	5									9
1	9	3	4		6				10	11	2	8	7	5									10
1	9	3	4		6				10	11	2	8	7	5									11
1	9	3	4		6	12			10	11*	2	8	7	5									12
1	9	3	4		6	11	12		10		2	8*	7	5									13
1	9	3	4		6	11		8	10		2		7	5									14
1	9	3	4		6	11	12	8	10		2		7	5*									15
1		3	4		6	11	9	5	10		2	8	7										16
1	2	3	4		6	11	9	5	10			8	7			12							17
1		3	4		6		9	5	10		2	8	7	11									18
1		3	4		6		11	5	10		2	8	7	9*			12						19
1	9	3	4		6		11	5	10		2	8	7										20
1	9	3	4*		6		11	5	10		2	8	7	12									21
1	9	3	4		6		11	5	10		2	8*	7	12									22
1		3	4		6		11	9	10		2	8	7*	5			12						23
1	7	3	4		6		11		10		2	8*	9	5			12						24
1	7	3	4				11*	9	10		2	8		5		12	6						25
1	7	3	4		6		11	9	10		2	8		5									26
1	5	3	4		6		11	9	10	12	2	8					7*						27
1	5	3	4		6		11	9	10		2	8*					7	12					28
1	7	3	4		6		11	9	10		2	8		5									29
1		3	4		6		11	9		7	2	8		5				10					30
1		3*	4		6		11	9		7	2	8	12	5				10					31
1		3	4		6		11	9		7	2	8		5				10					32
1	7	3	4		6			9		10*	2	8	11	5				12					33
1	7	3	4		6			9			2	8	11	5					10				34
1	7	3	4		6		10				2	8	11	5					9				35
1	2	3	4		6		10	9			12	8	11	5*					7				36
1	7	3			6		4*	9	8		2		11	5			12		10				37
1	7	3	4		6		11	9	10*		2	8		5					12				38
1	7	5	4		6		11*	9	10		2	8							12	3			39
1	7	5	4		6		11	9			2	8							10	3			40
1	7	5	4		6		11	9*			2								10	3	8	12	41
1	6	5	4				11	9	10		2	8	7							3*	12		42
42	31	42	41	5	40	10	31	34	33	12	38	37	23	26	0	0	3	3	6	4	1	0	
	+ 1s			+ 1s		+ 1s	+ 2s			+ 1s	+ 1s		+ 2s	+ 2s	+ 1s	+ 2s	+ 4s	+ 2s	+ 2s		+ 1s	+ 1s	

FOOTBALL LEAGUE RECORD

1920 Original Member of Division 3; 1921 Division 3(S); 1934–39 Division 2; 1946–60 Division 3; 1960–72 Division 2; 1972–74 Division 1; 1974–75 Division 2; 1975–81 Division 1; 1981–82 Division 2; 1982– Division 1.

HONOURS

Football League: Division 1 best season: 10th, 1975–76; Division 2 – Champions 1971–72; Division 3(S) – Champions 1933–34; Division 3 – Runners-up 1959–60. *FA Cup:* semi-finals 1959. *Football League Cup:* Winners 1962; Runners-up 1973, 1975.

COLOURS

Yellow shirts with green pinstripe, green shorts with yellow trim, yellow stockings.
Change colours: White shirts with green pinstripe, white shorts, green stockings.

NORWICH CITY

Player and Position	Ht	Wt	Birthplace	Source	Clubs	League App.	League Gls
Goalkeepers							
Greg Williams			Norwich	Local	Norwich C	—	—
Chris Woods	6 2	12 8	Boston	Apprentice	Nottingham F	—	—
					QPR	63	—
					Norwich C (loan)	10	—
					Norwich C	126	—
Clive Baker*	5 9	11 0	N Walsham	Amateur	Norwich C	14	—
Andy Pearce*	5 9	10 7	Diss	Apprentice	Norwich C	—	—
Defenders							
Age Hareide	6 1	12 4	Norway	Molde	Manchester C	24	—
(Contract cancelled May 1984)					Norwich C (loan)	12	—
					Norwich C	28	1
Greg Downs	5 9½	10 7	Carlton	Apprentice	Norwich C	149	7
					Torquay U (loan)	1	1
Paul Haylock	5 8	11 0	Lowestoft	Apprentice	Norwich C	102	1
Brendan McIntyre	5 11	11 4	Glasgow	Apprentice	Norwich C	—	—
Tony Spearing	5 9½	10 12	Romford	Apprentice	Norwich C	4	—
Dave Watson	5 11½	11 12	Liverpool	Amateur	Liverpool	—	—
					Norwich C	131	8
Willie Young	6 3	14 3	Edinburgh	Seton Ath	Aberdeen	132	10
					Tottenham H	54	3
					Arsenal	170	11
					Nottingham F	59	5
					Norwich C	6	—
					Brighton & HA (loan)	4	—
Daryl Godbold*	5 11	11 0	Ipswich	Apprentice	Norwich C	2	—
Richard Sutton*	6 0	12 0	Gravesend	Apprentice	Peterborough U	1	—
					Norwich C	—	—
Austin O'Connor*	5 8	11 0	Glasgow	Apprentice	Norwich C	—	—
Midfield							
Mark Barham	5 7	11 0	Folkestone	Apprentice	Norwich C	115	11
Mark Crowe	5 10	10 10	Southwold	Apprentice	Norwich C	1	—
John Devine	5 10½	12 1	Dublin	Apprentice	Arsenal	89	—
					Norwich C	32	3
Jeremy Goss	5 9	10 9	Cyprus	Amateur	Norwich C	1	—
Peter Mendham	5 10	11 6	Kings Lynn	Apprentice	Norwich C	137	11
Mark Metcalf	5 10	10 0	Norwich	Apprentice	Norwich C	—	—
Neil Riley	5 9	10 8	Norwich	Apprentice	Norwich C	—	—
Dennis Van Wijk	5 9½	11 2	Oostzaan	Ajax	Norwich C	56	2
Harvey Simpson*			Cambridge	Apprentice	Norwich C	—	—
Forwards							
Dave Bennett	5 11	11 7	Oldham	Apprentice	Manchester C	—	—
					Norwich C	71	9
Keith Bertschin	6 1	11 8	Enfield	Barnet	Ipswich T	32	8
					Birmingham C	118	29
					Norwich C	109	27
Mick Channon	6 0½	12 11	Orcheston	Apprentice	Southampton	392	155
					Manchester C	72	24
					Southampton	119	27
				Hong Kong	Newcastle U	4	1
					Bristol R	9	—
					Norwich C	57	8
Paul Clayton	5 11	11 3	Dunstable	Apprentice	Norwich C	7	—
John Deehan	6 0	11 3	Solihull	Apprentice	Aston Villa	110	42
					WBA	47	5
					Norwich C	96	45
Lou Donowa	5 9	11 0	Ipswich	Apprentice	Norwich C	26	4
Mark Farrington	5 10	11 12	Liverpool	Apprentice	Everton	—	—
					Norwich C	2	—
Dale Gordon	5 10	11 8	Gt Yarmouth	Apprentice	Norwich C	—	—
Jon Rigby	6 1½	11 2	Bury St Edmunds	Apprentice	Norwich C	5	—
Robert Rosario	6 3	12 1	Hammersmith	Hillingdon B	Norwich C	8	1
John Waddell			Watford	Apprentice	Norwich C	—	—

Apprentice: Paul Kinnaird.

Division 1 NOTTINGHAM FOREST

Back row (left to right): Bryn Gunn, Peter Davenport, Mark Smalley, Colin Todd, Ian Wallace, Danny Wilson.
Centre row: Ron Fenton (Trainer), Chris Fairclough, Viv Anderson, Steve Button, Hans Van Breukelen, Paul Hart, Willie Young, Brian Clough (Manager).
Front row: Garry Birtles, Kenny Swain, Ian Bowyer, Steven Wigley, Colin Walsh, Stephen Hodge.

City Ground, Nottingham NG2 5FJ. Telephone Nottingham (0602) 822202. Information Desk: 821122. ***Ground capacity:*** 35,000 (14,561 seats). ***Record attendance:*** 49,945 v Manchester U, Division 1, 28 Oct, 1967. ***Record receipts:*** £132,000 v Ajax, European Cup semi-final first leg, 9 April, 1980. ***Pitch measurements:*** 115yd×78yd.

President: H. W. Alcock FCA.

Chairman: M. Roworth. ***Directors:*** D. C. Pavis (Vice-Chairman), G. E. MacPherson JP, F. Reacher, W. M. Burrows, F. T. C. Pell FCA, JP, J. F. Hickling, F. A. Allcock, I. I. Korn.

Manager: Brian Clough. ***Sec/Treasurer:*** K. Smales. ***Commercial Manager:*** C. Barrett.

Year Formed: 1865. ***Turned Professional:*** 1889. ***Ltd Co.:*** 1982.

Club Nickname: 'Reds'.

Previous Grounds: 1865, Forest Racecourse; 1879, The Meadows; 1880, Trent Bridge Cricket Ground; 1882, Parkside, Lenton; 1885, Gregory, Lenton; 1890, Town Grown; 1898, City Ground.

Managers since 1946: Billy Walker, Andy Beattie, John Carey, Matt Gillies, Dave Mackay, Allan Brown (6).

Record Victory: 14-0 v Clapton, FA Cup 1st rd, 1890–91.

Record Defeat: 1-9 v Blackburn R, Division 2, 10 April, 1937.

Most League Points (2 for a win): 70, Division 3(S), 1950–51.

Most League Points (3 for a win): 74, Division 1, 1983–84.

Most League Goals: 110, Division 3(S), 1950–51.

Highest League Scorer in Season: Wally Ardron, 36, Division 3(S), 1950–51.

Most League Goals in Total Aggregate: Grenville Morris, 199, 1898–1913.

Most Capped Player: Martin O'Neill, 36 (62), Northern Ireland.

Most League Appearances: Bob McKinlay, 614, 1951–70.

Record Transfer Fee Received: £1,250,000 from Manchester U for Garry Birtles, October 1980.

Record Transfer Fee Paid: £1,250,000 to Coventry C for Ian Wallace, July 1980.

NOTTINGHAM FOREST 1983–84 LEAGUE RECORD

Match No.	*Date*	*Venue*	*Opponents*	*Result*	*H/T Score*	*Lg. Pos.*	*Goalscorers*	*Atten-dance*
1	Aug 27	H	Southampton	L 0-1	0-0	—		14,626
2	29	A	Manchester U	W 2-1	0-1	—	Anderson, Davenport	43,005
3	Sept 3	A	Liverpool	L 0-1	0-0	15		31,376
4	7	H	Aston Villa	D 2-2	1-1	—	Davenport, Birtles	16,363
5	10	H	QPR	W 3-2	2-1	9	Hodge, Davenport, Hazell (og)	14,607
6	17	A	Norwich C	W 3-2	2-2	9	Walsh 3	15,017
7	24	H	Luton T	W 1-0	0-0	7	Wallace	16,296
8	Oct 2	A	Tottenham H	L 1-2	1-0	10	Walsh	30,596
9	16	H	Notts Co	W 3-1	3-1	8	Wallace, Bowyer, Davenport	26,658
10	22	A	Arsenal	L 1-4	0-2	11	Davenport (pen)	22,870
11	29	H	Sunderland	D 1-1	1-0	11	Thijssen	13,968
12	Nov 5	H	Wolverhampton W	W 5-0	2-0	7	Birtles, Davenport (pen), Walsh, Hodge 2	13,855
13	12	A	Everton	L 0-1	0-1	11		17,546
14	19	H	Ipswich T	W 2-1	0-0	8	Birtles, Swain	14,979
15	26	A	Stoke C	D 1-1	1-1	7	Walsh (pen)	11,655
16	Dec 4	H	Leicester C	W 3-2	2-0	6	Walsh, Bowyer, Thijssen	23,248
17	10	A	Watford	L 2-3	1-3	11	Birtles 2	14,047
18	17	H	West Ham U	W 3-0	1-0	8	Hodge, Birtles, Walsh (pen)	14,544
19	26	A	Birmingham C	W 2-1	0-1	6	Birtles, Hodge	14,482
20	28	H	Coventry C	W 3-0	1-0	—	Davenport, Birtles 2	22,169
21	31	H	Liverpool	L 0-1	0-1	5		29,692
22	Jan 2	A	Luton T	W 3-2	3-1	4	Birtles, Hodge, Davenport	12,126
23	21	H	Norwich C	W 3-0	3-0	4	Thijssen, Hodge, Anderson	13,993
24	23	A	Southampton	W 1-0	1-0	—	Birtles	17,426
25	Feb 4	H	Tottenham H	D 2-2	1-1	4	Hodge, Walsh (pen)	21,428
26	8	A	WBA	W 5-0	1-0	—	Walsh (pen), McNaught (og), Bowyer, Birtles, Anderson	11,020
27	11	A	QPR	W 1-0	1-0	2	Birtles	16,692
28	18	A	Sunderland	D 1-1	0-0	2	Anderson	15,958
29	25	H	Arsenal	L 0-1	0-0	3		20,045
30	Mar 3	A	Wolverhampton W	L 0-1	0-0	3		10,476
31	13	H	Everton	W 1-0	0-0	—	Hodge	13,647
32	17	A	Aston Villa	L 0-1	0-0	3		16,270
33	31	A	Notts Co	D 0-0	0-0	3		18,357
34	Apr 7	H	WBA	W 3-1	2-0	3	Walsh (pen), Anderson, Bowyer	15,245
35	14	A	Ipswich T	D 2-2	1-0	3	Wigley, Davenport	15,429
36	17	A	Coventry C	L 1-2	0-1	—	Walsh	9819
37	21	H	Birmingham C	W 5-1	2-0	3	Davenport 2, Walsh, Wallace, Bowyer	15,323
38	28	H	Stoke C	D 0-0	0-0	5		13,625
39	May 5	A	Leicester C	L 1-2	0-2	5	Davenport	16,600
40	7	H	Watford	W 5-1	3-0	5	Atkinson (og), Hodge, Davenport 2, Bowyer	13,732
41	12	A	West Ham U	W 2-1	1-1	4	Birtles, Davenport	18,468
42	16	H	Manchester U	W 2-0	1-0	—	Birtles, Anderson	23,651

Final League Position: 3rd

GOALSCORERS

League (76): Birtles 15, Davenport 15 (2 pens), Walsh 13 (5 pens), Hodge 10, Anderson 6, Bowyer 6, Thijssen 3, Wallace 3, Swain 1, Wigley 1, own goals 3.
Milk Cup (1): Wallace 1.
FA Cup (1): Hart 1.

Milk Cup	Second Round	Wimbledon (a)	0-2
		(h)	1-1
FA Cup	Third Round	Southampton (h)	1-2

Van Breukelen	Anderson	Swain	Todd	Hart	Bowyer	Walsh	Wallace	Birtles	Hodge	Davenport	Wigley	Fairclough	Smalley	Thijssen	Sutton	Gunn	Walker	Mills	Riley	Match No.
1	2	3	4	5	6	7*	8	9	10	11	12									1
1	2	3	4	5	6	7	8	9	10	11										2
1	2	3	4	5	6	7	8	9	10	11										3
1	2	3	4	5	6	7	8	9	10	11										4
1	2	3	4	5	6	7*	8	9	10	11	12									5
1	2	3	4		6	7*	8		10	9	11	5	12							6
1	2	3	4	5	6	7	8	9	10		11									7
1	2	3	4	5	6	11	8	9	10		7									8
1	2	3	4	5	6		8		11	9	7			10						9
1	2	3	4	5	6		8		11	9	7			10						10
	2	3	4	5	6		8		11	9	7			10	1					11
	2	3	4		6	12		9	11	8	7	5		10*	1					12
	2	3	4		6	12		9	11	8	7	5		10*	1					13
	2	3		5	6	12		9	11	8	7	4		10*	1					14
	2	3		5	6	11		9	7	10		4		8	1					15
	2	3		5	6	11		9		10	7	4		8	1					16
1	2	3		5	6	11		9	8	10	7	4								17
1	2	3		5*	6	11	12	9	10	8	7	4								18
1	2	3			6	11		9	8	10	7	5				4				19
1	2	3			6	11	12	9	8	10	7*	5				4				20
1	2	3		5	6	11	12	9	8	10	7*	4								21
1	2	3		5	6	11	12	9	8	10*	7	4								22
1	2	3		5	6	11	8	9*	10		12	4		7						23
1	2	3		5	6	11	8	9*	10		12	4		7						24
1	2	3		5	6	11	8	9*	10	12		4		7						25
1	2	3		5	6	11	8	9	10		12	4		7*						26
1	2	3		5	6	11	8	9	10			4		7						27
1	2	3		5	6	11	8	9	10		12	4		7*						28
1	2	3		5	6	11	8	9	10		12	4		7*						29
1	2	3		5	6	11	8*	9	10		12	4		7						30
1		3		5	6	11*	12	9	10	8	7	4					2			31
1		3		5	6	11		9	10	8	7	4					2			32
1	2	3		5	6	11	7	9*	10	8		4					12			33
1	2	3		5	6	11			10	9	7	4						8*	12	34
1	2	3		5	6	11			10	9	7						4	8		35
1	2	3		5	6	11			10	9	7	4						8		36
1	2			5	6	11	8			9	7	4		10*		3		12		37
1	2	3		5	6	11		12	8	9	7	4						10*		38
1	2	3		5	6			9	10	8	7	4						11		39
1	2	3		5	6	11		9*	8	10	7	4						12		40
1	2	3		5	6	11		9	8	10	7	4								41
1	2	3			6	11	8	9		10	7	5				4				42
36	40	41	13	36	42	35	22	33	39	32	27	31	0	17	6	4	3	5	0	
						+ 3s	+ 5s	+ 1s		+ 1s	+ 8s		+ 1s				+ 1s	+ 2s	+ 1s	

FOOTBALL LEAGUE RECORD

1892 Elected to Division 1; 1906 Division 2; 1907 Division 1; 1911–22 Division 2; 1922–25 Division 1; 1925–49 Division 2; 1949–51 Division 3(S); 1951–57 Division 2; 1957–72 Division 1; 1972–77 Division 2; 1977– Division 1.

HONOURS

Football League: Division 1 – Champions 1977–78; Runners-up 1966–67, 1978–79. Division 2 – Champions 1906–07, 1921–22; Runners-up 1956–57; Division 3(S) – Champions 1950–51. *FA Cup:* Winners 1898, 1959. *Anglo-Scottish Cup:* Winners 1976–77. *Football League Cup:* Winners 1977–78, 1978–79; Runners-up 1979–80. **European Competitions:** *Fairs Cup:* 1961–62, 1967–68. *European Cup:* 1978–79 (winners), 1979–80 (winners), 1980-81. *Super Cup:* 1979–80 (winners), 1980–81 (runners-up). *World Club Championship:* 1980–81 (runners-up). *UEFA Cup:* 1983–84.

COLOURS

Red shirts with white pinstripe, white shorts, red stockings. **Change colours:** All yellow.

NOTTINGHAM FOREST

Player and Position	*Ht*	*Wt*	*Birthplace*	*Source*	*Clubs*	*League*	
						App.	*Gls*
Goalkeepers							
Kevin Hitchcock	6 0	12 10	Custom House	Barking	Nottingham F	—	—
					Mansfield T (loan)	14	—
Ron Sinclair	5 10	11 9	Stirling	Apprentice	Nottingham F	—	—
					Wrexham (loan)	11	—
Steve Sutton	6 0	12 12	Hartington	Apprentice	Nottingham F	25	—
					Mansfield T (loan)	8	—
Hans Van Breukelen	6 2	13 4	Utrecht	Utrecht	Nottingham F	61	—
Darren Hayes					Nottingham F	—	—
Defenders							
Viv Anderson	6 0	11 1	Nottingham	Apprentice	Nottingham F	328	15
Chris Fairclough	5 11	11 2	Nottingham	Apprentice	Nottingham F	46	—
Bryn Gunn	6 2	13 7	Kettering	Apprentice	Nottingham F	114	1
Paul Hart	6 2	12 8	Manchester	Amateur	Stockport Co	88	5
					Blackpool	143	17
					Leeds U	191	16
					Nottingham F	36	—
Mark Smalley	5 11	11 6	Newark	Apprentice	Nottingham F	2	—
Kenny Swain	5 9	11 7	Birkenhead	Wycombe W	Chelsea	119	26
					Aston Villa	148	2
					Nottingham F	73	2
Des Walker	5 11	11 3	Hackney	Apprentice	Nottingham F	4	—
Midfield							
Ian Bowyer	5 10	11 11	Ellesmere Port	Apprentice	Manchester C	50	13
					Orient	78	18
					Nottingham F	239	49
					Sunderland	15	1
					Nottingham F	106	11
Gary Mills	5 11	11 5	Northampton	Apprentice	Nottingham F	58	8
				Seattle S	Derby Co	18	1
				Seattle S	Nottingham F	7	—
David Longhurst	5 8	10 12	Northampton	Apprentice	Nottingham F	—	—
Frans Thijssen	5 11	11 2	Holland	Twente	Ipswich T	125	10
(Contract cancelled April 1984)				Vancouver W	Nottingham F	17	3
Colin Walsh	5 9	10 11	Hamilton	Apprentice	Nottingham F	106	25
Steve Wigley	5 9	10 5	Ashton	Curzon Ashton	Nottingham F	39	1
Forwards							
Garry Birtles	6 0	12 0	Nottingham	Long Eaton U	Nottingham F	87	32
					Manchester U	58	11
					Nottingham F	59	22
David Campbell	5 9	10 9	Eglinton	Local	Nottingham F	—	—
Peter Davenport	5 11	11 3	Birkenhead	Amateur	Everton	—	—
				Cammell Laird	Nottingham F	56	25
Steve Hodge	5 8	9 11	Nottingham	Apprentice	Nottingham F	79	18
Paul Raynor			Nottingham	Apprentice	Nottingham F	—	—
David Riley	5 7	10 10	Northampton	Keyworth U	Nottingham F	1	—
Adrian Shaw	5 9	11 3	Easington	Apprentice	Nottingham F	—	—
Ian Wallace	5 8	11 8	Glasgow	Yoker Ath	Dumbarton	34	11
					Coventry C	130	57
					Nottingham F	134	36

Apprentices: Shaun Finney, Barry Fleming, James Fleming, Richard Gachagan, Patrick Kelly, Steven Murray, Paul Taylor, Russell Turley.

Also retained: Raymond Campbell†, Gareth Healy†.

Division 2

NOTTS COUNTY

Back row (left to right): John Chiedozie, Tristan Benjamin, Mick Leonard, Justin Fashanu, Seamus McDonagh, Aki Lahtinen Mark Goodwin, Gordon Mair.
Second row: John Short (Trainer), David Hunt, Nigel Worthington, Iain McCulloch, Rachid Harkouk, Brian Kilcline, Ray O'Brien, Pedro Richards, David Clarke, Mick Walker (Coach).
Third row: Trevor Christie, Larry Lloyd (Team Manager), John Mounteney (Director), Jimmy Sirrel (General Manager), Ken Mott (Secretary), Ralph Sweet (Director), Ian McParland.
Front row: Mark James, Simeon Hodson, David Beaver, Tony Daws, Paul Smalley, Darren Davies, Darren Smith.

County Ground, Meadow Lane, Nottingham NG2 3HJ. Telephone Nottingham (0602) 861155, ***Ground capacity:*** 23,772. ***Record attendance:*** 47,310 v York C, FA Cup 6th rd, 12 Mar, 1955. ***Record receipts:*** £63,505 v Everton, FA Cup 6th rd, 10 March, 1984. ***Pitch measurements:*** 117yd×76yd.

Chairman: J. J. Dunnett MA, LLB (CANTAB), MP. ***Directors:*** R. Sweet, J. Mounteney, Jimmy Sirrel.

Team Manager: Larry Lloyd. ***Commercial Manager:*** Neal Hook M INST M. ***Coach:*** M. Walker. ***Secretary:*** Kenn Mott.

Year Formed: 1872 (the oldest club in the Football League).

Turned Professional: 1885. ***Ltd Co.:*** 1888.

Previous Grounds: 1862, The Park; 1864, The Meadows; 1877, Beeston Cricket Ground; 1880, Castle Ground; 1883, Trent Bridge; 1910, Meadow Lane.

Club Nickname: 'Magpies'.

Managers since 1946: Arthur Stollery, Eric Houghton, George Poyser, Tommy Lawton, Frank Hill, Tim Coleman, Eddie Lowe, Jack Burkitt, Andy Beattie, Billy Gray, Jimmy Sirrel, Ron Fenton (12).

Record Victory: 15-0 v Thornhill U, FA Cup 1st rd, 24 October, 1885.

Record Defeat: 1-9 v Blackburn R, Division 1, 16 November, 1889 and v Aston Villa, Division 1, 29 September, 1888 and v Portsmouth, Division 2, 9 April, 1927.

Most League Points (2 for a win): 69, Division 4, 1970–71.

Most League Points (3 for a win): 52, Division 1, 1982–83.

Most League Goals: 107, Division 4, 1959–60.

Highest League Scorer in Season: Tom Keetley, 39, Division 3(S), 1930–31.

Most League Goals in Total Aggregate: Les Bradd, 125, 1967–78.

Most Capped Player: Harry Cursham, 8, England.

Most League Appearances: Albert Iremonger, 564, 1904–26.

Record Transfer Fee Received: £150,000 from Wrexham for Mick Vinter, June 1979.

Record Transfer Fee Paid: £600,000 to Orient for John Chiedozie, August 1981.

NOTTS COUNTY 1983–84 LEAGUE RECORD

Match No.	*Date*	*Venue*	*Opponents*	*Result*	*H/T Score*	*Lg. Pos.*	*Goalscorers*	*Attendance*
1	Aug 27	A	Leicester C	W 4-0	2-0	—	O'Neill, Christie 3	14,838
2	30	H	Birmingham C	W 2-1	1-1	—	Harkouk 2	11,031
3	Sept 3	H	Ipswich T	L 0-2	0-0	6		9023
4	6	A	Coventry C	L 1-2	1-0	—	Fashanu	10,912
5	10	A	Watford	L 1-3	1-2	10	Harkouk	12,763
6	17	H	Arsenal	L 0-4	0-2	16		10,217
7	24	A	West Ham U	L 0-3	0-1	18		20,613
8	Oct 1	H	Everton	L 0-1	0-1	20		7949
9	16	A	Nottingham F	L 1-3	1-3	20	Christie (pen)	26,658
10	22	H	Stoke C	D 1-1	0-0	20	Kilcline	7684
11	29	A	Tottenham H	L 0-1	0-0	20		29,198
12	Nov 5	A	WBA	L 0-2	0-1	20		10,821
13	12	H	Norwich C	D 1-1	1-1	20	Fashanu	7882
14	19	A	Southampton	W 2-0	1-0	19	Christie, Fashanu	15,009
15	26	H	Aston Villa	W 5-2	2-0	18	Christie 2 (1 pen), Chiedozie 2, Harkouk	8960
16	Dec 3	A	QPR	L 0-1	0-1	18		10,217
17	10	H	Sunderland	W 6-1	3-1	18	Christie, Worthington, McParland, Chiedozie 2, Richards	7123
18	17	A	Liverpool	L 0-5	0-3	18		22,436
19	26	H	Luton T	L 0-3	0-1	20		9789
20	27	A	Manchester U	D 3-3	0-0	20	Christie (pen), Fashanu 2	41,544
21	31	A	Ipswich T	L 0-1	0-1	20		14,146
22	Jan 2	H	West Ham U	D 2-2	1-2	20	Christie, O'Neill	8667
23	14	H	Leicester C	L 2-5	2-1	20	Chiedozie, Harkouk	10,607
24	21	A	Arsenal	D 1-1	0-1	20	Chiedozie	20,110
25	Feb 4	A	Everton	L 1-4	1-3	20	McParland (pen)	13,016
26	11	H	Watford	L 3-5	2-3	21	Harkouk, Christie 2 (1 pen)	8078
27	21	H	Tottenham H	D 0-0	0-0	—		7943
28	25	A	Stoke C	L 0-1	0-1	21		11,725
29	Mar 3	H	WBA	D 1-1	0-0	21	Christie (pen)	7373
30	13	A	Norwich C	W 1-0	0-0	—	O'Neill	13,230
31	17	H	Coventry C	W 2-1	0-0	21	O'Neill, Christie (pen)	6564
32	24	A	Birmingham C	D 0-0	0-0	21		9040
33	31	H	Nottingham F	D 0-0	0-0	21		18,357
34	Apr 7	A	Wolverhampton W	W 1-0	1-0	21	Hunt	7481
35	14	H	Manchester U	W 1-0	0-0	21	Christie	13,911
36	21	A	Luton T	L 2-3	0-0	21	Christie, Chiedozie	8181
37	28	A	Aston Villa	L 1-3	1-1	21	Chiedozie	13,059
38	May 1	H	Wolverhampton W	W 4-0	2-0	—	Chiedozie, Christie 2, Hunt	5378
39	5	H	QPR	L 0-3	0-2	21		7309
40	7	A	Sunderland	D 0-0	0-0	21		14,517
41	12	H	Liverpool	D 0-0	0-0	21		18,745
42	17	H	Southampton	L 1-3	1-1	—	Christie	6035

Final League Position: 21st

GOALSCORERS

League (50): Christie 19 (6 pens), Chiedozie 9, Harkouk 6, Fashanu 5, O'Neill 4, Hunt 2, McParland 2 (1 pen), Kilcline 1, Richards 1, Worthington 1.

Milk Cup (11): Christie 4, Hunt 2, Chiedozie 1, Fashanu 1, Harkouk 1, Kilcline 1, O'Neill 1.

FA Cup (8): Chiedozie 2, Christie 2 (1 pen), Kilcline 2, Harkouk 1, McCulloch 1.

Milk Cup	Second Round	Aldershot (a)	4-2
		(h)	4-1
	Third Round	Birmingham C (a)	2-2
		(h)	0-0
		(a)	0-0
		(h)	1-3
FA Cup	Third Round	Bristol C (h)	2-2
		(a)	2-0
	Fourth Round	Huddersfield T (a)	2-1
	Fifth Round	Middlesbrough (h)	1-0
	Sixth Round	Everton (h)	1-2

McDonagh	Lahtinen	Worthington	Goodwin	Kilcline	Hunt	Chiedozie	Fashanu	Christie	Harkouk	O'Neill	McParland	McCulloch	Benjamin	Mair	Richards	Roeder	Clarke	Leonard	Hodson	Armstrong	Davis	Jones	Match No.
1	2	3	4	5	6	7*	8	9	10	11	12												1
1	2	3	4*	5	6	7	8	9	10	11		12											2
1	2	3	4*	5	6	7	8	12	10	11		9											3
1	2	3	4	5	6	7	8		10	11		9											4
1	2	3	4*	5	6	7	8	12	10	11		9											5
1		3	4*	5	6	7	8	12	10	11		9	2										6
1		3		5	6	12		8*	10	4	7	9	2	11									7
1		3	4	5	6	7		8	10	11		9*	2	12									8
1		3	4	5*	6	7	8	9	10	11			2		12								9
1		3	4	5	6		8*	9	10	12			2	11	7								10
1		3	4	5	6	8		9		10	12		2*	11	7								11
1		3	4	5		8		9		10	12		2	11*	7	6							12
1		3	2		5	11	8	9	10	7					4	6							13
1		3	2		5	11	8	9	10	7					4	6							14
1		3	2		5	11	8	9	10	7					4	6							15
1		3	2		5	11	8	9	10	7			6		4								16
1		3	2		5	11	8	9		7	10		6		4								17
1		3	2		5	11	8	9		7*	10	12	6		4								18
1		3	2	6	5	11	8	9	12	7		10*			4								19
1		3	2	6	5	11	8	9	10*	7					4		12						20
1		3	2	6	5	11	8*	9	10	7					4		12						21
1		3	2	6	5	11		9	10	7					4		8						22
1		3	2*	6	5	11		9	10	7	12	8			4								23
		10*		6	5	11		9	12	7		8	2		4		3	1					24
			7	6	5	11			10		9*	8	2		4		3	1				12	25
1				6	5	11		9	10		7	8	2		4		3						26
			12	6	5	11		9	10*		7	8	2		4		3	1					27
			12	5	6	11		9	10		7*	8	2		4		3	1					28
	2			5	6	11		9	10*	7	12	8			4		3	1					29
				5	6	11		9		7		8		10	4		3	1	2				30
					6	11		9		7		8		10	4		3	1	2	5			31
			6			11		9		7		8		10	4		3	1	2	5			32
					6	11		9		7		8		10	4		3	1	2	5			33
					6	11*		9		7	12	8		10	4		3	1	2	5			34
					6			9	12	7	11	8*		10	4		3	1	2	5			35
					6	11		8	12	7	9*			10	4		3	1	2	5			36
					6	11			9	7	8			10	4		3	1	2	5			37
					6	11		9	12	7	8			10	4		3*	1	2	5			38
					6	11		9	3	7	8			10	4			1	2	5			39
			6			11*		9	10	7	8			12	4			1	2	5	3		40
			6		5	11		9	10	7	8				4		3	1	2				41
			6		5	11		9		7	8			10*	4		3	1	2			12	42
24	6	24	27	24	39	39	17	36	27	37	15	20	15	15	33	4	18	18	13	10	1	0	
			+ 2s			+ 1s		+ 3s	+ 5s	+ 1s	+ 6s	+ 2s		+ 2s	+ 1s		+ 2s					+ 2s	

FOOTBALL LEAGUE RECORD

1888 Founder Member of the Football League; 1893–97 Division 2; 1897–1913 Division 1; 1913–14 Division 2; 1914–20 Division 1; 1920–23 Division 2; 1923–26 Division 1; 1926–30 Division 2; 1930–31 Division 3(S); 1931–35 Division 2; 1935–50 Division 3(S); 1950–58 Division 2; 1958–59 Division 3; 1959–60 Division 4; 1960–64 Division 3; 1964–71 Division 4; 1971–73 Division 3; 1973–81 Division 2; 1981–84 Division 1; 1984– Division 2.

HONOURS

Football League: Division 1 best season: 3rd, 1890–91, 1900–01; Division 2 – Champions 1896–97, 1913–14, 1922–23; Runners-up 1894–95, 1980–81; Division 3(S) – Champions 1930–31, 1949–50; Runners-up 1936–37; Division 4 – Champions 1970–71; Runners-up 1959–60. *FA Cup:* Winners 1893–94; Runners-up 1890–91. *Football League Cup* best season: 5th rd, 1963–64, 1972–73, 1975–76.

COLOURS

Black and white striped shirts, black shorts with white stripe down the side, white stockings with black hoops at the top. **Change colours:** Green and yellow striped shirts, yellow shorts and stockings.

NOTTS COUNTY

Player and Position	Ht	Wt	Birthplace	Source	Clubs	League	
						App.	Gls
Goalkeepers							
Mick Leonard	5 11	11 0	Carshalton	Epsom/Ewell	Halifax T	69	—
					Notts Co	37	—
Seamus (Jim) McDonagh	6 0	13 9	Rotherham	Apprentice	Rotherham U	121	—
					Manchester U (loan)	—	—
					Bolton W	161	—
					Everton	40	—
					Bolton W	81	1
					Notts Co	24	—
Defenders							
Tristan Benjamin	6 0	11 1	St Kitts	Apprentice	Notts Co	223	4
Simeon Hodson	5 10	11 2	Lincoln	Apprentice	Notts Co	13	—
Brian Kilcline	6 2	12 0	Nottingham	Apprentice	Notts Co	158	9
Aki Lahtinen	5 11	11 3	Finland	OPS Oulu	Notts Co	31	2
Pedro Richards	5 8	10 8	Edmonton	Apprentice	Notts Co	344	4
Darren Davis (Apprentice)	6 0	11 0	Sutton in Ashfield	Apprentice	Notts Co	1	—
Ray O'Brien *	5 9	11 0	Dublin	Shelbourne	Manchester U	—	—
					Notts Co	323	30
					Derby Co (loan)	4	—
Midfield							
Mark Goodwin	5 9¾	10 9	Sheffield	Apprentice	Leicester C	91	8
					Notts Co	111	10
Rachid Harkouk	6 0½	12 5	Chelsea	Feltham	Crystal Palace	54	21
					QPR	20	3
					Notts Co	89	17
David Hunt	5 11	11 0	Leicester	Apprentice	Derby Co	5	—
					Notts Co	235	15
Gordon Mair	5 9	10 6	Coatbridge	Apprentice	Notts Co	131	19
Martin O'Neill	5 10	11 3	Kilrea	Distillery	Nottingham F	285	48
					Norwich C	11	1
					Manchester C	13	—
					Norwich C	55	11
					Notts Co	38	4
David Clarke	5 10	11 0	Nottingham	Apprentice	Notts Co	36	—
Mark Jones	5 10	11 12	Mansfield	Apprentice	Notts Co	2	—
Forwards							
John Chiedozie	5 7	10 10	Nigeria	Apprentice	Orient	145	20
					Notts Co	111	15
Trevor Christie	6 2	12 0	Newcastle	Apprentice	Leicester C	31	8
					Notts Co	187	64
Justin Fashanu	6 1	12 7	Kensington	Apprentice	Norwich C	90	35
					Nottingham F	32	3
					Southampton (loan)	9	3
					Notts Co	32	12
Iain McCulloch	5 10	11 0	Kilmarnock	Hurlford U	Kilmarnock	106	12
					Notts Co	215	51
Ian McParland	5 8	10 8	Edinburgh	Ormiston P	Notts Co	46	3
David Beaver			Kirby in Ashfield	Apprentice	Notts Co	—	—
Keith Downing					Notts Co	—	—

Apprentices: Anthony Daws, Paul Smalley.

OLDHAM ATHLETIC

Back row (left to right):
Gary Hoolickin
John Hudson
Andy Goram
Paul Heaton
Alex Jones
Centre row:
Steve Wanless (Physiotherapist)
John Bowden
Ian McMahon
Darron McDonough
Nick Sinclair
Derrick Parker
Martin Buchan
Billy Urmson (Assistant Coach)
Front row:
Mark Ward
Dougie Anderson
John Humphreys
Joe Royle (Manager)
Kenny Clements
Roger Palmer
Tony Henry.

Boundary Park, Oldham. Telephone 061-624 4972. ***Ground capacity:*** 26,324. ***Record attendance:*** 47,671 v Sheffield W, FA Cup 4th rd, 25 Jan, 1930. ***Record receipts:*** £44,998.30 v Manchester C, Division 2, 20 April, 1984. ***Pitch measurements:*** 110yd×74yd.

Chairman: I. H. Stott. ***Vice-Chairman:*** D. A. Brierley.

Directors: J. Kershaw, G. T. Butterworth, R. Adams, D. R. Taylor, H. Wilde.

Manager: Joe Royle. ***Coach:*** W. Urmson. ***Secretary:*** T. M. Finn. ***Commercial Manager:*** A. Hardy.

Year Formed: 1894. ***Turned Professional:*** 1899. ***Ltd Co.:*** 1906.

Club Nickname: 'The Latics'.

Previous Names: 1894, Pine Villa; 1899, Oldham Athletic.

Previous Ground: Sheepfoot Lane; 1905, Boundary Park.

Managers since 1946: Bob Mellor, Frank Womack, Billy Wooton, George Hardwick, Ted Goodier, Peter McKennan, Norman Dodgin, Jack Rowley, Les McDowall, Gordon Hurst, Jimmy McIlroy, Jack Rowley, Jimmy Frizzell (13).

Record Victory: 11-0 v Southport, Division 4, 26 December, 1962.

Record Defeat: 4-13 v Tranmere R, Division 3(N), 26 December, 1935.

Most League Points (2 for a win): 62, Division 3, 1973–74.

Most League Points (3 for a win): 61, Division 2, 1982–83.

Most League Goals: 95, Division 4, 1962–63.

Highest League Scorer in Season: Tom Davis, 33, Division 3(N), 1936–37.

Most League Goals in Total Aggregate: Eric Gemmell, 110, 1947–54.

Most Capped Player: Albert Gray, 9 (24), Wales.

Most League Appearances: Ian Wood, 525, 1966–80.

Record Transfer Fee Received: £275,000 from QPR for Simon Stainrod, November 1980.

Record Transfer Fee Paid: £200,000 to Manchester C for Kenny Clements, September 1979.

OLDHAM ATHLETIC 1983–84 LEAGUE RECORD

Match No.	Date	Venue	Opponents	Result	H/T Score	Lg. Pos.	Goalscorers	Atten-dance
1	Aug 27	H	Brighton & HA	W 1-0	0-0	—	Ward	5750
2	Sept 3	A	Newcastle U	L 0-3	0-1	15		22,644
3	6	A	Swansea C	D 0-0	0-0	—		7244
4	10	H	Huddersfield T	L 0-3	0-0	17		9000
5	17	A	Derby Co	D 2-2	1-2	18	Palmer, McBride	12,521
6	24	H	Sheffield W	L 1-3	1-1	18	Heaton (pen)	9000
7	27	H	Charlton Ath	D 0-0	0-0	—		3679
8	Oct 1	A	Cambridge U	L 1-2	0-1	20	Turner (og)	2696
9	8	A	Shrewsbury T	L 0-2	0-0	20		4087
10	15	H	Middlesbrough	W 2-1	0-0	19	Ward, Hoolickin	5000
11	22	A	Blackburn R	L 1-3	0-0	19	Palmer	5863
12	29	H	Carlisle U	L 2-3	1-1	19	Palmer 2	4087
13	Nov 5	H	Chelsea	D 1-1	0-0	20	Palmer	5807
14	12	A	Crystal Palace	L 1-2	0-2	20	Cross	5481
15	19	H	Cardiff C	W 2-1	1-0	20	Palmer, Parker	3587
16	26	A	Portsmouth	W 4-3	4-0	18	Ward, Cross 2, Palmer	11,444
17	Dec 3	H	Barnsley	W 1-0	1-0	18	Heaton (pen)	5475
18	13	A	Grimsby T	L 0-3	0-2	—		4825
19	17	H	Fulham	W 3-0	1-0	16	Cross 2, Palmer	4516
20	26	A	Manchester C	L 0-2	0-0	18		35,898
21	27	H	Leeds U	W 3-2	0-1	16	Bowden, McBride, Cross	8393
22	31	H	Newcastle U	L 1-2	0-1	16	Henry	8518
23	Jan 2	A	Sheffield W	L 0-3	0-0	16		18,690
24	14	A	Brighton & HA	L 0-4	0-1	16		10,203
25	21	H	Derby Co	W 3-0	2-0	15	Henry, Parker, Ward	4564
26	Feb 4	H	Cambridge U	D 0-0	0-0	18		3646
27	11	A	Huddersfield T	W 1-0	1-0	16	Quinn	8162
28	18	A	Carlisle U	L 0-2	0-0	16		4389
29	25	H	Blackburn R	D 0-0	0-0	17		6855
30	Mar 3	A	Chelsea	L 0-3	0-1	18		12,736
31	10	H	Crystal Palace	W 3-2	2-1	16	Quinn, Ward, Palmer	4138
32	17	H	Swansea C	D 3-3	2-2	16	Palmer, Henry, McBride	3597
33	24	A	Charlton Ath	L 1-2	0-2	17	Ward	4535
34	31	A	Middlesbrough	L 2-3	1-2	18	Quinn, Henry	5615
35	Apr 7	H	Shrewsbury T	L 0-1	0-0	19		3428
36	14	A	Cardiff C	L 0-2	0-1	19		4637
37	20	H	Manchester C	D 2-2	1-1	19	Palmer, Quinn	20,320
38	24	A	Leeds U	L 0-2	0-0	—		9576
39	28	H	Portsmouth	W 3-2	1-1	19	Colville, McBride, Palmer	3558
40	May 5	A	Barnsley	W 1-0	1-0	19	Palmer	5539
41	7	H	Grimsby T	W 2-1	1-1	18	Quinn, Hodkinson	4156
42	12	A	Fulham	L 0-3	0-2	19		5089

Final League Position: 19th

GOALSCORERS

League (47): Palmer 13, Cross 6, Ward 6, Quinn 5, Henry 4, McBride 4, Heaton 2 (2 pens), Parker 2, Bowden 1, Colville 1, Hodkinson 1, Hoolickin 1, own goal 1.
Milk Cup (5): McDonough 2, Cross 1, Palmer 1, Parker 1.
FA Cup (0).

Milk Cup	Second Round	Stockport Co (a)	2-0
		(h)	2-2
	Third Round	Wimbledon (a)	1-3
FA Cup	Third Round	Shrewsbury T (a)	0-3

Goram	Hoolickin	Heaton	Bowden	Clements	Buchan	Ward	Henry	McDonough	Parker	Palmer	Humphreys	Hudson	Sinclair	McBride	Cross	Grew	Bromage	Anderson	Quinn	Parkin	Wealands	Jones	Bullock	Colville	Hodkinson	Collins	*Match No.*
1	2	3	4	5	6	7	8	9	10*	11	12																1
1	2*	3	4	5	6	7	8	9	10	11	12																2
1	2*	3	4	5	6	7	8	9	12	11		10															3
1	6		4	5		7	8	9		10	12	3*	2	11													4
1		3	4	5	6	7	12	9	8*	10			2	11													5
1		3	4	5	6	7	8	9		10			2	11													6
1	3		4	5	6	7	12	9	8*	10			2	11													7
1	3		4	5	6	7	8	9		10			2	11													8
1	3*		4	5	6	7	2	9	8	10				11	12												9
1	3		4	5	6	7	2	9		10				11	8												10
1*	3		4	5	6	7	2	9	12	10				11	8												11
	6		4	5		7	2	9	12	10				11*	8	1	3										12
	3		4	5	2*	7	8	6	10	11					9	1		12									13
	4			5		7	8	6	10*	11	12		2		9	1	3										14
	4	3		5*		7	8	6	10	11			2	12	9	1											15
	4	3		5		7	8	6	10	11			2		9	1											16
1	4	3		5		7	8	6	10*	11			2	12	9												17
1	4	3*	10	5		7	8	6		11			2	12	9												18
1	4		3	5		7	8	6		11	10		2		9												19
1	4		3	5		7	8	6		11	10		2*	12	9												20
1	4	3*	2	5		7	8	6		11	10			12	9												21
1	4		2	5		7	8	6		11	10			3	9												22
1	4		2	5		7	8	6		11	10*			3	9			12									23
1	4		2	5		7	8	6	10	11	12	3			9*												24
1	4		2	5		7	8	6	10	11		3			9												25
1	4		2	5		7	8	6	10*	11		3			12				9								26
1	2		4	5	3*	7	8	6	10	11		12							9								27
	2		4	5		7	8	6	10	11		3							9	1							28
	2		4	5		7	8	6		11		3			10				9	1							29
	2		4	5		7	8	6		11		3*		12	10				9	1							30
			4	5	2	7	8	6		10		3		11					9	1							31
			4*	5	2	7	8	6		10		3		11	12				9	1							32
			4	5	6	7	8			10		3	2	11					9		1						33
			4	5	3	7	8	6		10			2	11*	12				9		1						34
			4*	5	3	7	12	6	8	10			2	11					9		1						35
				5	3	7	4		8*	10		11	2						9		1	6	12				36
	6			5	3	7	4			10			2	11					9		1			8			37
	6			5	3	7	4		9	10			2	11							1			8			38
	6			5	3	7	4	2	9	10				11*							1			8	12		39
	6			5	3	7	4	2	9	10									8		1				11		40
	2			5	3	7	4	6	9	10									8		1				11		41
	6				3	7	4	2	9	10											1	5		8*	11	12	42
22	34	10	31	41	24	42	39	38	22	42	5	12	18	19	18	5	2	0	14	5	10	2	0	4	3	0	
							+ 3s		+ 3s		+ 5s	+ 1s		+ 6s	+ 4s			+ 2s					+ 1s		+ 1s	+ 1s	

FOOTBALL LEAGUE RECORD

1907 Elected to Division 2; 1910–23 Division 1; 1923–35 Division 2; 1935–53 Division 3(N); 1953–54 Division 2; 1954–58 Division 3; 1958–63; Division 4; 1963–69 Division 3; 1969–71 Division 4; 1971–74 Division 3; 1974– Division 2.

HONOURS

Football League: Division 1 – Runners-up 1914–15; Division 2 – Runners-up 1909–10; Division 3(N) – Champions 1952–53; Division 3 – Champions 1973–74; Division 4 – Runners-up 1962–63. *FA Cup:* semi-final 1913. *Football League Cup:* never past 3rd rd.

COLOURS

Royal blue shirts with red and white trim, white shorts with blue stripe down the side, white stockings.
Change colours: All white.

OLDHAM ATHLETIC

Player and Position	*Ht*	*Wt*	*Birthplace*	*Source*	*Clubs*	*League App.*	*League Gls*
Goalkeepers							
Andy Goram	5 11	12 7	Bury	Apprentice	WBA	—	—
					Oldham Ath	63	—
Brian Parkin	6 3	13 0	Birkenhead	Local	Oldham Ath	5	—
Defenders							
Martin Buchan	5 10	12 6	Aberdeen	Banks O' Dee	Aberdeen	133	8
					Manchester U	376	4
					Oldham Ath	24	—
Kenny Clements	6 1	12 6	Manchester	Amateur	Manchester C	119	—
					Oldham Ath	182	2
Gary Hoolickin	5 11	11 1	Middleton	Apprentice	Oldham Ath	130	2
Alex Jones	6 2	12 8	Blackburn	Apprentice	Oldham Ath	4	—
Nick Sinclair	5 11	11 7	Manchester	Local	Oldham Ath	74	1
Paul Heaton *	5 10	11 5	Hyde	Apprentice	Oldham Ath	136	28
					Rochdale (loan)	5	—
Midfield							
John Bowden	6 0	12 10	Stockport	Local	Oldham Ath	67	5
Tony Henry	5 11	12 0	Sunderland	Apprentice	Manchester C	79	6
					Bolton W	70	22
					Oldham Ath	53	5
Andy Hodkinson	5 7	11 3	Ashton Under Lyne	Apprentice	Bolton W	—	—
					Oldham Ath	4	1
John Hudson	5 7	10 12	Manchester	Amateur	Manchester C	—	—
					Bolton W	20	—
Darron McDonough	5 11	12 6	Antwerp	Apprentice	Oldham Ath	127	14
Mark Ward	5 5	10 0	Prescot	Apprentice	Everton	—	—
				Northwich V	Oldham Ath	42	6
Jimmy Collins†			Urmston		Oldham Ath	1	—
Forwards							
Roger Palmer	5 10	11 0	Manchester	Apprentice	Manchester C	31	9
					Oldham Ath	142	41
Dougie Anderson *	6 0	10 5	Hong Kong	Port Glasgow	Oldham Ath	9	—
Bob Colville	5 10	12 0	Nuneaton	Rhos U	Oldham Ath	4	1
Joe McBride	5 8	10 8	Glasgow	Apprentice	Everton	57	9
					Rotherham U	45	12
					Oldham Ath	25	4
Derrick Parker	5 10	11 7	Wallsend	Apprentice	Burnley	6	2
					Southend U	129	43
					Barnsley	107	32
					Oldham Ath	25	2
Mike Quinn	5 10	12 0	Liverpool	Apprentice	Derby Co	—	—
					Wigan Ath	69	19
					Stockport Co	63	39
					Oldham Ath	14	5
John Humphreys *	5 9	10 2	Farnworth	Apprentice	Oldham Ath	13	—
					Rochdale (loan)	6	—
David Cross (Contract cancelled April 1984)	6 1	12 2	Heywood	Amateur	Rochdale	59	21
					Norwich C	84	21
					Coventry C	91	29
					WBA	38	18
					West Ham U	179	78
					Manchester C	31	12
					Oldham Ath	22	6
Steven Bullock†			Stockport	School	Oldham Ath	1	—

Apprentice: Wayne Harrison.
Also retained: Andrew Gorton†, Neil Taylor†.

ORIENT

Back row (left to right): Pat Holland (Player-Youth Coach), Peter Kitchen, Keith Houchen, Colin Foster, Kevin Shoemake, Andy Sussex, Bill Roffey, Bill Songhurst (Physiotherapist).
Front row: Kevin Godfrey, John Cornwell, Keith Osgood, Tommy Cunningham, Frank Clark (Manager), Barry Silkman, Kevin Hales, Pat Corbett, Mark McNeil.

Leyton Stadium, Brisbane Road, Leyton, London E10 5NE. Telephone 01-539 2223/4. ***Ground capacity:*** 26,500 (7,171 seats). **Record attendance:** 34,345 v West Ham U, FA Cup 4th rd, 25 Jan, 1964. ***Record receipts:*** £41,765.20 v West Ham U, FA Cup 4th rd, 26 Jan, 1980. ***Pitch measurements:*** 110yd×80yd.

Chairman: N. E. Ovenden. ***Managing Director:*** B. B. Winston.

Directors: A. Pincus, D. L. Weinrabe, A. Harding, M. Ovenden.

Manager: Frank Clark.

Secretary: Miss Carol Stokes. ***Asst Sec.:*** Mrs Sue Tilling. ***Chief Marketing Executive:*** A. Osborne.

Year Formed: 1881. ***Turned Professional:*** 1903. ***Ltd Co.:*** 1906.

Club Nickname: 'The O's'.

Previous Names: 1881–86, Glyn Cricket and Football Club; 1886–88, Eagle Football Club; 1888–98, Orient Football Club; 1898–1946, Clapton Orient; 1946–66, Leyton Orient.

Previous Grounds: Glyn Rd (1884–96), Whittles Athletic Ground (1896–1900), Millfields Rd (1900–30), and Lea Bridge Rd (1930–37).

Managers since 1946: Charles Hewitt, Neil McBain, Alec Stock, Les Gore, Alec Stock, John Carey, Benny Fenton, Dave Sexton, Dick Graham, Jimmy Bloomfield, George Petchey, Jimmy Bloomfield, Ken Knighton (13).

Record Victory: 9-2 v Aldershot, Division 3(S), 10 February, 1934 and v Chester, League Cup 3rd rd, 15 October, 1962.

Record Defeat: 0-8 v Aston Villa, FA Cup 4th rd, 30 January, 1929.

Most League Points (2 for a win): 66, Division 3(S), 1955–56.

Most League Points (3 for a win): 63, Division 3, 1983–84.

Most League Goals: 106, Division 3(S), 1955–56.

Highest League Scorer in Season: Tom Johnston, 35, Division 2, 1957–58.

Most League Goals in Total Aggregate: Tom Johnston, 121, 1956–58, 1959–61.

Most Capped Player: Tony Grealish, 7 (36), Eire.

Most League Appearances: Peter Allen, 431, 1965–78.

Record Transfer Fee Received: £600,000 from Notts Co for John Chiedozie, August 1981.

Record Transfer Fee Paid: £150,000 to Tottenham H for Peter Taylor, November 1980.

ORIENT 1983–84 LEAGUE RECORD

Match No.	*Date*	*Venue*	*Opponents*	*Result*	*H/T Score*	*Lg. Pos.*	*Goalscorers*	*Attendance*
1	Aug 27	H	Bradford C	W 2-0	2-0	—	Foster, Cunningham	2675
2	Sept 3	A	Walsall	W 1-0	0-0	5	Godfrey	3003
3	7	A	Lincoln C	L 0-2	0-1	—		2899
4	9	H	Scunthorpe U	W 1-0	1-0	—	Houchen	2702
5	17	A	Rotherham U	W 1-0	0-0	1	Godfrey	5518
6	23	H	Bristol R	L 0-1	0-1	6		4206
7	Oct 1	A	Wimbledon	D 2-2	0-0	7	McNeil, Houchen	3323
8	8	A	Newport Co	D 0-0	0-0	8		3213
9	14	H	Port Vale	W 3-0	1-0	5	Hales, McNeil, Houchen	3027
10	18	H	Sheffield U	W 2-0	1-0	—	Godfrey, Houchen	4090
11	21	A	Southend U	L 0-3	0-1	7		4116
12	24	H	Gillingham	D 1-1	1-0	—	Silkman	4013
13	29	H	Exeter C	D 2-2	1-1	7	Houchen (pen), Silkman	3190
14	Nov 1	A	Wigan Ath	W 1-0	1-0	—	Cunningham	3362
15	5	A	Bolton W	L 2-3	1-1	8	Godfrey, Houchen (pen)	5859
16	12	H	Brentford	W 2-0	2-0	5	Godfrey, Brooks	3650
17	26	A	Hull C	L 1-2	0-0	7	Kitchen	6857
18	Dec 3	H	Preston NE	W 2-1	0-1	6	Kitchen, McNeil	2679
19	17	H	Plymouth Arg	W 3-2	1-2	5	McNeil, Cornwell 2	2684
20	26	A	Millwall	L 3-4	2-1	5	Sussex, Kitchen, Godfrey	5161
21	27	H	Bournemouth	W 2-0	1-0	4	Cornwell, Sussex	4077
22	31	A	Oxford U	L 2-5	1-4	7	Houchen (pen), Cornwell	11,126
23	Jan 2	H	Burnley	L 1-2	1-1	9	Houchen	4470
24	7	H	Walsall	L 0-1	0-0	9		3106
25	14	A	Bradford C	L 1-4	1-2	9	Cunningham	3950
26	22	H	Rotherham U	W 2-1	2-0	9	Brooks, Houchen (pen)	2204
27	27	H	Wigan Ath	D 0-0	0-0	7		2123
28	Feb 4	H	Wimbledon	L 2-6	1-3	9	Kitchen, Corbett	3377
29	11	A	Bristol R	D 0-0	0-0	10		4741
30	18	A	Exeter C	W 4-3	1-1	10	Cunningham 3, Godfrey	2347
31	26	H	Southend U	W 1-0	1-0	9	Brooks	3001
32	Mar 3	A	Sheffield U	L 3-6	1-2	10	Silkman, Cornwell, Kitchen	10,021
33	6	H	Bolton W	W 2-1	0-0	—	Godfrey, Kitchen	2449
34	10	A	Brentford	D 1-1	0-0	7	Kitchen	4358
35	17	H	Newport Co	D 2-2	1-1	9	Godfrey, Silkman	2355
36	31	A	Gillingham	L 1-3	0-1	10	Godfrey	3090
37	Apr 7	H	Lincoln C	D 1-1	0-0	11	Brooks	2174
38	9	A	Port Vale	L 0-2	0-2	—		3169
39	14	A	Preston NE	L 1-3	0-0	12	Cornwell	3144
40	21	H	Millwall	W 5-3	2-2	14	Cornwell, Kitchen 4	3874
41	24	A	Bournemouth	L 2-3	0-0	—	Kitchen (pen), Brooks	2800
42	28	H	Hull C	W 3-1	1-1	13	Sussex 2, Brooks	3020
43	May 1	A	Scunthorpe U	L 1-3	0-2	—	Brooks	2284
44	5	A	Burnley	W 3-2	1-2	10	Sussex, Hales, Brooks (pen)	3256
45	7	H	Oxford U	L 1-2	0-1	11	Brooks (pen)	5695
46	12	A	Plymouth Arg	L 1-3	1-2	11	Sussex	7664

Final League Position: 11th

GOALSCORERS

League (71): Kitchen 12 (1 pen), Godfrey 10, Brooks 9 (2 pens), Houchen 9 (4 pens), Cornwell 7, Cunningham 6, Sussex 6, McNeil 4, Silkman 4, Hales 2, Corbett 1, Foster 1.
Milk Cup (4): Cornwell 1, Godfrey 1, Houchen 1, Kitchen 1.
FA Cup (1): own goal 1.

Milk Cup	First Round	Aldershot (a)	1-3
		(h)	3-3
FA Cup	First Round	Wimbledon (a)	1-2

Key	Cornwell	Corbett	Foster	Cunningham	Hales	Godfrey	Silkman	Houchen	Kitchen	McNeil	Roffey	Sussex	Brooks	Osgood	Harvey	Banfield	Wilkins	Mancini	Shoemake	Match No.
1	2	3	4	5	6	7	8	9	10	11										1
1	2	3	4	5	6	7	8	9		11	10									2
1	7	5	4		6*	10	8	9	12	11	2	3								3
1	2	3	4	5	6	7	8	9		11	10									4
1	2	3	4	5	6	7	8	9		11	10									5
1	2	3	4*	5		7	8	9	10	11	6	12								6
1	2	3		5	4	7	8	9		11	6	10								7
1	2	3	8	5	6	7		9		11	10	4								8
1	2	3	8	5	6	7	4	9		11	10									9
1	2	3	8	5	6	7	4	9		11	10									10
1	2	3	8*	5	6	7	4	9		11	10		12							11
1	2	3		5	6*	7	4	9		11	10	8	12							12
1	2	3		5	6	7	4	9		11	10*	8	12							13
1	2	3	12	5	6	7*	4	9		11		8	10							14
1	2	3		5	6	7	4	9		11		8	10							15
1	2*	3		5	6	7	4	9		11	12	8	10							16
1	2	3		5	6	7	4	9	10		11		8							17
1	2	3		5	6	7	4	9	12	11	10		8*							18
1	2	3			6	7		9	10	11	4	5	8							19
1	2	3			6	7		9	10	11	4	5	8							20
1	2	3		5	6	7		9	10	11*	4	12	8							21
1	2	3		5	6	7		9		11	4	10	8							22
1	2	3		5	6	7	4	9	10		11		8							23
1	2	3		5	6*	7	4	9	10		11	12	8							24
1	2	3		5	6	7	10	9		11	4		8							25
1	2	3		5	6		7	9	10	11	4		8							26
1	2	3		5	6	12	7	9*	10	11	4		8							27
1	2	3		5	6	12	7	9	10	11	4		8*							28
1	2			5	6	9	7		10	11	4		8	3						29
1	2			5	6	9	7		10*	11	4	12	8	3						30
1	2				6	9	7	12	10	11*	4	5	8	3						31
1	2	4			6	9	7		10	11*		5	8	3	12					32
1	2	4			6	9	7	12	10	11*			8	3		5				33
1	2	4		5	6	9	7		10*	12	11		8	3						34
1	2	4		5	6	9	7		10			11	8	3						35
1	6	4		5		9	7		10			11	8	3		2				36
1	6	4		5	2	9	7		10	12		11*	8				3			37
1	6	4		5	2	9	7		12			11	8*				3	10		38
1	6	4		5		9*	7		10			12	8			2	3	11		39
1	6	4			2		7		10	11		9	8	5			3			40
	6	4			2		7		10	11		9	8	5			3		1	41
	6*	4			2		7		10	11		9	8	5	12		3		1	42
		4			2		7		10	11		9	8	5	12	6*	3		1	43
1		4		5	2	9	7			11		10	8			6	3			44
1		4		5	2	6	7		10	11		9	8				3			45
		4		5	2	10	7*			11		9	8		12	6	3		1	46
42	42	43	10	36	43	39	41	28	26	37	28	25	33	12	0	6	10	2	4	
			+ 1s			+ 2s		+ 2s	+ 3s	+ 2s	+ 1s	+ 4s	+ 3s		+ 4s					

FOOTBALL LEAGUE RECORD

1905 Elected to Division 2; 1929–56 Division 3(S); 1956–62 Division 2; 1962–63 Division 1; 1963–66 Division 2; 1966–70 Division 3; 1970–82 Division 2; 1982– Division 3.

HONOURS

Football League: Division 1 best season: 22nd, 1962–63; Division 2 – Runners-up 1961–62; Division 3 – Champions 1969–70; Division 3(S) – Champions 1955–56; Runners-up 1954–55. *FA Cup:* Semi-final 1977–78. *Football League Cup* best season: 5th rd, 1963.

COLOURS

All red. **Change colours:** All blue.

ORIENT

Player and Position	Ht	Wt	Birthplace	Source	Clubs	League App.	League Gls
Goalkeepers							
Richard Key *	6 0	12 4	Coventry	Amateur	Coventry C	—	—
					Exeter C	109	—
					Cambridge U	52	—
					Northampton T (loan)	2	—
					Orient	42	—
Kevin Shoemake *	6 0	12 6	Woodford	Apprentice	Orient	4	—
Defenders							
John Cornwell	6 0	12 0	Bethnal Green	Apprentice	Orient	76	10
Pat Corbett	6 0	11 0	Hackney	Apprentice	Tottenham H	5	1
					Orient	43	1
Colin Foster	6 4	13 10	Chislehurst	Apprentice	Orient	77	5
Kevin Hales	5 7	10 4	Dartford	Apprentice	Chelsea	20	2
					Orient	43	2
Tommy Cunningham *	6 1	13 3	Bethnal Green	Apprentice	Chelsea	—	—
					QPR	30	2
					Wimbledon	99	12
					Orient	82	10
Keith Osgood *	6 1	12 7	Isleworth	Apprentice	Tottenham H	113	13
					Coventry C	25	1
					Derby Co	69	10
					Orient	36	—
Bill Roffey *	5 11	12 13	Stepney	Apprentice	Crystal Palace	24	—
					Orient	328	8
					Brentford (loan)	13	1
Peter Smith *			Islington	Apprentice	Orient	14	—
Neil Banfield† (Contract cancelled)	5 11	12 0	London	Apprentice	Crystal Palace	3	—
				Adelaide C	Orient	6	—
Midfield							
Shaun Brooks	5 7	11 0	London	Apprentice	Crystal Palace	54	4
					Orient	36	9
Kevin Godfrey	5 10	10 11	Kennington	Apprentice	Orient	159	31
Barry Silkman	5 8	10 13	London	Barnet	Hereford U	37	2
					Crystal Palace	48	7
					Plymouth Arg	14	2
					Luton T (loan)	3	—
					Manchester C	19	3
					Brentford	14	1
					QPR	23	2
					Orient	98	11
Lee Harvey (Apprentice)			Harlow	Local	Orient	4	—
Forwards							
Mark McNeil	5 10	10 5	Forest Gate	Apprentice	Orient	81	13
Andy Sussex	6 0	11 6	Enfield	Apprentice	Orient	61	9
Peter Kitchen *	5 8	11 1	Mexborough	Amateur	Doncaster R	228	89
					Ipswich T (loan)	—	—
					Orient	65	28
					Fulham	24	6
					Cardiff C	67	21
				Happy Valley	Orient	49	21
Pat Holland *	5 10	11 7	Poplar	Apprentice	West Ham U	245	23
					Bournemouth (loan)	10	—
Michael Mancini† (Contract cancelled)			London	Amateur	Fulham	—	—
					Orient	2	—

Apprentice: Stephen John.
Also retained: Terence Drew†, Stephen Castle.

OXFORD UNITED

Back row (left to right): Paul Hinshelwood, Malcolm Shotton, Gary Briggs, John Butcher, Steve Hardwick, Andy Thomas, Steve Aries.
Centre row: Ken Fish (Trainer), David Grant, Mick Vinter, George Lawrence, Stuart Gibson, Trevor Hebberd, Steve Biggins, Mark Jones, Ray Graydon (Coach).
Front row: Ray Train, Neil Whatmore, David Fogg, Jim Smith (Manager), Kevin Brock, Gary Barnett, Tim Smithers.

Manor Ground, Headington, Oxford. Telephone Oxford (0865) 61503. ***Ground capacity:*** 14,500. ***Record attendance:*** 22,730 v Preston NE, FA Cup 6th rd, 29 Feb, 1964. ***Record receipts:*** £56,528 v Everton, Milk Cup 5th rd, 18 Jan, 1984. ***Pitch measurements:*** 112yd×78yd.

President: The Duke of Marlborough. ***Chairman:*** I. R. Maxwell MC.

Vice-Chairmen: W. H. Reeves, L. Town.

Directors: W. Black, G. E. Coppock, H. Kimber, P. Reeves, P. McGeough, Miss G. Maxwell, I. Maxwell, J. Devaney.

Manager: Jim Smith. ***Coach:*** Ray Graydon. ***Secretary:*** Jim Hunt. ***Commercial Manager:*** Franny Ward.

Year Formed: 1896. ***Turned Professional:*** 1949. ***Ltd Co.:*** 1949.

Club Nickname: 'The U's'.

Previous Name: Headington United; 1960, Oxford United.

Managers since 1946: Arthur Turner, Ron Saunders, Gerry Summers, Mike Brown, Bill Asprey, Ian Greaves (6).

Record Victory: 7-0 v Barrow, Division 4, 19 December, 1964.

Record Defeat: 0-5 v Cardiff C, Division 2, 8 February, 1969 and v Cardiff C, Division 2, 12 September, 1973.

Most League Points (2 for a win): 61, Division 4, 1964–65.

Most League Points (3 for a win): 95, Division 3, 1983–84.

Most League Goals: 91, Division 3, 1983–84.

Highest League Scorer in Season: Colin Booth, 23, Division 4, 1964–65.

Most League Goals in Total Aggregate: Graham Atkinson, 73, 1962–73.

Most Capped Player: David Roberts, 6 (17), Wales.

Most League Appearances: John Shuker, 480, 1962–77.

Record Transfer Fee Received: £100,000 from Watford for Les Taylor, November 1980.

Record Transfer Fee Paid: £75,000 to Cardiff C for Andy McCulloch, July 1974.

OXFORD UNITED 1983–84 LEAGUE RECORD

Match No.	Date	Venue	Opponents	Result	H/T Score	Lg. Pos.	Goalscorers	Atten-dance
1	Aug 27	H	Lincoln C	W 3-0	1-0	—	Biggins, Whatmore, Lawrence	4239
2	Sept 3	A	Wigan Ath	W 2-0	1-0	2	Briggs, Vinter	2697
3	7	A	Scunthorpe U	D 0-0	0-0	—		3516
4	10	H	Burnley	D 2-2	0-0	6	Thomas, Lawrence	5637
5	17	A	Gillingham	W 3-2	3-1	3	Hebberd, Barnett, Biggins	3370
6	24	H	Millwall	W 4-2	2-1	2	Lawrence 2, Barnett, Jones	5543
7	28	H	Walsall	W 6-3	4-1	—	Thomas 2, Lawrence 2, Barnett 2	5720
8	Oct 1	A	Preston NE	W 2-1	2-1	1	Thomas, Biggins	4665
9	8	H	Brentford	W 2-1	0-0	1	Biggins 2	7140
10	15	A	Plymouth Arg	L 1-2	1-0	1	Lawrence	2990
11	19	H	Bradford C	W 2-0	1-0	—	Hebberd 2 (1 pen)	5624
12	22	A	Bournemouth	L 1-2	0-1	1	Barnett	4758
13	29	H	Hull C	D 1-1	0-1	1	Lawrence	7884
14	Nov 1	A	Wimbledon	L 1-3	0-2	—	Thomas	3821
15	5	H	Sheffield U	D 2-2	1-1	3	Barnett, Biggins	7514
16	12	A	Port Vale	W 3-1	1-0	2	Thomas, Hebberd 2 (1 pen)	3927
17	26	H	Newport Co	W 2-0	2-0	1	Thomas, Vinter	6330
18	Dec 2	A	Southend U	W 1-0	1-0	1	Biggins	2559
19	17	A	Rotherham U	W 2-1	0-1	1	Whatmore 2	4000
20	26	H	Bristol R	W 3-2	2-1	1	Vinter 2, Brock	12,748
21	27	A	Bolton W	L 0-1	0-0	1		11,059
22	31	H	Orient	W 5-2	4-1	1	Hebberd (2 pens), Brock, Vinter 2	11,126
23	Jan 2	A	Exeter C	L 1-3	0-0	1	Barnett	4527
24	14	A	Lincoln C	D 2-2	2-2	2	Hebberd, Vinter	3345
25	Feb 4	H	Preston NE	W 2-0	0-0	3	Hebberd, Vinter	9105
26	11	A	Millwall	L 1-2	1-1	4	Cusack (og)	4974
27	15	H	Wimbledon	W 2-0	2-0	—	McDonald (pen), Morris (og)	7640
28	25	H	Bournemouth	W 3-2	1-1	3	Brock, Biggins, Rhoades-Brown	6535
29	28	A	Hull C	W 1-0	1-0	—	Vinter	11,790
30	Mar 3	A	Bradford C	D 2-2	1-0	1	Rhoades-Brown, Biggins	7322
31	6	A	Sheffield U	W 2-1	1-1	—	Biggins 2	17,910
32	10	H	Port Vale	W 2-0	2-0	1	Rhoades-Brown, McDonald (pen)	7645
33	13	H	Gillingham	L 0-1	0-1	—		7433
34	17	A	Brentford	W 2-1	0-1	1	Hebberd, Biggins	5936
35	24	H	Plymouth Arg	W 5-0	2-0	1	McDonald 2 (2 pens), Biggins 3	7777
36	27	A	Burnley	D 1-1	0-1	—	Jones	7993
37	31	H	Scunthorpe U	W 1-0	1-0	1	Shotton	6747
38	Apr 7	A	Walsall	W 1-0	0-0	1	Rhoades-Brown	10,163
39	14	H	Southend U	W 2-1	2-0	1	Biggins 2	7538
40	20	H	Bolton W	W 5-0	4-0	1	Hebberd, Briggs, McElhinney (og), Biggins, Aldridge	9788
41	21	A	Bristol R	D 1-1	0-1	1	Aldridge	6397
42	28	A	Newport Co	D 1-1	1-1	1	Aldridge	4562
43	May 2	H	Wigan Ath	D 0-0	0-0	—		8967
44	5	H	Exeter C	D 1-1	1-0	1	Briggs	8056
45	7	A	Orient	W 2-1	1-0	1	Aldridge, Vinter	5695
46	12	H	Rotherham U	W 3-2	1-1	1	Biggins, Lawrence, Vinter	9852

Final League Position: 1st

GOALSCORERS

League (91): Biggins 19, Hebberd 11 (4 pens), Vinter 11, Lawrence 9, Barnett 7, Thomas 7, Aldridge 4, McDonald 4 (4 pens), Rhoades-Brown 4, Briggs 3, Brock 3, Whatmore 3, Jones 2, Shotton 1, own goals 3.
Milk Cup (16): Biggins 3, Brock 3, McDonald 3, Thomas 2, Vinter 2, Hinshelwood 1, Lawrence 1, Whatmore 1.
FA Cup (10): McDonald 4 (2 pens), Biggins 2, Brock 1, Lawrence 1, Vinter 1, own goal 1.

Milk Cup		
First Round	Bristol C (h)	1-1
	(a)	1-0
Second Round	Newcastle U (a)	1-1
	(h)	2-1
Third Round	Leeds U (a)	1-1
	(h)	4-1
Fourth Round	Manchester U (h)	1-1
	(a)	1-1
	(h)	2-1
Fifth Round	Everton (h)	1-1
	(a)	1-4

FA Cup		
First Round	Peterborough U (h)	2-0
Second Round	Reading (a)	1-1
	(h)	3-0
Third Round	Burnley (a)	0-0
	(h)	2-1
Fourth Round	Blackpool (h)	2-1
Fifth Round	Sheffield W (h)	0-3

Hardwick	Hinshelwood	Fogg	Thomas	Briggs	Shotton	Lawrence	Whatmore	Biggins	Hebberd	Brock	Grant	Vinter	McDonald	Barnett	Jones	Train	Trewick	Rhoades-Brown	Todd	Phillips	Aldridge	Match No.
1	2	3	4	5	6	7	8	9	10	11												1
1	2		4	5*	6	7	8	9	10	11	3	12										2
1	2		4	5	6	7	8*	12	10	11	3	9										3
1	2		4	5	6	7		9	10	11		8	3									4
1	2		4	5	6	7		9	10	11			3	8*	12							5
1	2		4	5	6	7		9*	10	11			3	8	12							6
1	2		4	5	6	7		9	10	11			3*	8	12							7
1	2		4	5	6	7		9	10	11			3	8								8
1	2		4	5	6	7		9	10	11			3	8								9
1	2		4	5	6	7		9	10	11			3	8								10
1	2		4	5	6	7		9	10	11			3	8								11
1	2*		4	5	6	7		9	10	11			3	8	12							12
1		2	4	5	6	7	9		10	11			3	8								13
1	2		4	5	6	7	9*		10	11			3	8	12							14
1	2		4		6		9	12	10	11*		8	3	7	5							15
1	2		4	5	6	7		8	10	11		9	3									16
1	2		4	5	6	7		8	10	11		9	3									17
1	2		4	5	6			8	10	11		9	3	7*	12							18
1	2		4	5		7	12	8	10	11		9	3	6*								19
1	2		4	5	6	7		8	10	11		9	3									20
1	2		4	5	6	7*	12	8	10	11		9	3									21
1	2		4	5	6	7	8		10	11	3	9										22
1	2		4*	5	6		8	12	10	11	3	9		7								23
1	2			5	6	7		8	10	11		9	3			4						24
1	2			5	6	7		12	8	10		9	3				4	11*				25
1	2			5	6	7		12	8	10		9	3				4	11*				26
1	2			5	6	7		11	8	10		9*	3				4	12				27
1	2			5	6	7	9*	8	10	4			3	12				11				28
1	2				6	7	8		10	4		9	3					11	5			29
1	2			12	6	7	9	8	10	4			3					11*	5			30
1	2			12	6	7		8	10	4		9	3					11*	5			31
1	2			5		7		8	10	4			3	9				11	6			32
1	2*			5		7		8	10	4			3	9	12			11	6			33
1				5	2			8	10	4			3	9	7			11	6			34
1	2				6			8	10	4*		9	3		7			11	5	12		35
1	2				6			8	10	4		9	3		7			11*	5	12		36
1	2				6			8	10	4		9	3		7			11	5			37
1	2				6			8	10	4		9*	3		7			11	5		12	38
1	2				6			8	10	4		9	3		7			11	5			39
1	2			5	6			8	10	4*			3		7			11		12	9	40
1	2				6			8	10	4		9*	3		7				5	11	12	41
1	2			5	6			8	10	4			3		7			11			9	42
1	2			5	6	7		8*	10				3		4			11		12	9	43
1	2*	3		5	6	7		12	10	4				8	11						9	44
1				5	6	2*		12	10	4		8			7			11		3	9	45
1	2			5	6	7		8	10	4		9	3					11*			12	46
46	43	3	23	36	43	34	11	35	46	45	4	25	39	18	13	1	3	19	12	2	5	
				+ 2s			+ 2s	+ 7s				+ 1s		+ 1s	+ 7s			+ 1s		+ 4s	+ 3s	

FOOTBALL LEAGUE RECORD

1962 Elected to Division 4; 1965–68 Division 3; 1968–76 Division 2; 1976–84 Division 3; 1984– Division 2.

HONOURS

Football League: Division 2 best season: 8th, 1972–73; Division 3 – Champions 1967–68, 1983–84; Division 4 – Promoted 1964–65 (4th). *FA Cup* best season: 6th rd, 1963–64 (record for 4th Division club), 1981–82. *Football League Cup* best season: 5th rd, 1969–70, 1983–84.

COLOURS

Yellow shirts with blue trim, blue shorts, yellow stockings. **Change colours:** All white.

OXFORD UNITED

Player and Position	Ht	Wt	Birthplace	Source	Clubs	League	
						App.	Gls
Goalkeepers							
John Butcher	6 2	12 3	Newcastle	Amateur	Blackburn R	104	—
					Oxford U	16	—
					Halifax T (loan)	5	—
					Bury (loan)	11	—
Steve Hardwick	5 11	13 0	Mansfield	Amateur	Chesterfield	38	—
					Newcastle U	92	—
					Oxford U	64	—
Defenders							
Dave Fogg	5 10½	11 5	Liverpool	Local	Wrexham	161	—
					Oxford U	291	16
Paul Hinshelwood	6 0	12 6	Bristol	Apprentice	Crystal Palace	276	23
					Oxford U	43	—
Bobby McDonald	5 10	12 1	Aberdeen	Apprentice	Aston Villa	39	3
					Coventry C	161	14
					Manchester C	96	11
					Oxford U	39	4
Malcolm Shotton	6 3	13 12	Newcastle	Apprentice Nuneaton	Leicester C	—	—
					Oxford U	167	11
Gary Briggs	6 3	12 10	Leeds	Apprentice	Middlesbrough	—	—
					Oxford U	267	9
Colin Todd (Contract cancelled May 1984)	5 9	12 4	Chester-Le-Street	Apprentice	Sunderland	173	3
					Derby Co	293	6
					Everton	32	1
					Birmingham C	93	—
					Nottingham F	36	—
					Oxford U	12	—
Midfield							
Kevin Brock	5 9	10 12	Middleton Stoney	Apprentice	Oxford U	155	19
Trevor Hebberd	5 11½	11 4	Winchester	Apprentice	Southampton	97	7
					Bolton W (loan)	6	—
					Leicester C (loan)	4	1
					Oxford U	100	23
Mark Jones	5 8	9 12	Berinsfield	Apprentice	Oxford U	105	7
Les Phillips	5 8	10 6	London	Apprentice	Birmingham C	44	3
					Oxford U	6	—
Stuart Gibson (Contract cancelled March 1984)	5 11	12 7	Nottingham	Apprentice	Birmingham C	—	—
					Oxford U	—	—
Ray Train (Contract cancelled May 1984)	5 5	10 5	Nuneaton	Apprentice	Walsall	73	11
					Carlisle U	155	8
					Sunderland	32	1
					Bolton W	51	—
					Watford	92	3
					Oxford U	50	—
					Bournemouth (loan)	7	—
					Northampton T (loan)	—	—
Robert Simpson (Contract cancelled May 1984)	5 10	11 6	Cirencester	Apprentice	Oxford U	—	—
Forwards							
John Aldridge	5 11	10 4	Liverpool	South Liverpool	Newport Co	170	69
					Oxford U	8	4
Steve Aries	5 11½	11 9	Oxford	Local	Oxford U	—	—
Gary Barnett	5 5	9 4	Stratford	Apprentice	Coventry C	—	—
					Oxford U	41	9
					Wimbledon (loan)	5	1
Steve Biggins	6 0	11 12	Walsall	Hednesford T	Shrewsbury T	146	41
					Oxford U	52	20
George Lawrence	5 10	12 2	London	Apprentice	Southampton	10	1
					Oxford U (loan)	15	4
					Oxford U	56	18
Peter Rhoades-Brown	5 9	11 4	Hampton	Apprentice	Chelsea	96	4
					Oxford U	20	4
Andy Thomas	6 0	10 10	Oxford	Apprentice	Oxford U	95	29
					Fulham (loan)	4	2
					Derby Co (loan)	1	—
Mick Vinter	5 9	11 0	Boston	Boston U	Notts Co	166	53
					Wrexham	102	25
					Oxford U	69	21
Neil Whatmore	5 9½	11 8	Ellesmere Port	Apprentice	Bolton W	277	102
					Birmingham C	26	6
					Oxford U (loan)	7	5
					Bolton W (loan)	10	3
					Oxford U (loan)	29	10
					Bolton W (loan)	7	2

Apprentice: Sean Reck.
Also retained: Colin Fleet†, Terry Muckelberg†.

Division 4 PETERBOROUGH UNITED

Back row (left to right): Karl Frusher (Youth Training Scheme), Patrick O'Keefe (YTS), Simon Haigh (YTS), Danny Reilly (YTS), Brian Huskisson (YTS), Paul Harrup (YTS), Kenny Venters (YTS), Angus Hepburn (YTS).
Centre row: Bill Harvey (Physiotherapist-Coach), Ivor Linton, Ian Benjamin, Neil Firm, Stephen Zenchuk (YTS), David Seaman, Trevor Slack, Patrick Rayment, Colin Clarke, Stuart Hicks (YTS).
Front row: Mario Ippolito, Mike Imlach, Martin Pike, Dave Buchanan, John Wile (Manager), Phillip Chard, John Winters, Kenny Beech, Trevor Quow.

London Road Ground, Peterborough PE2 8AL. Telephone Peterborough (0733) 63947. ***Ground capacity:*** 28,000. ***Record attendance:*** 30,096 v Swansea T, FA Cup 5th rd, 20 Feb, 1965. ***Record receipts:*** £44,157.83 v Manchester U, FA Cup 5th rd, 14 Feb, 1981. ***Pitch measurements:*** 112yd×76yd.

Chairman: W. O'Neill Wilde. ***Vice-Chairman:*** J. C. Duddington.

Directors: S. E. Nicholas, A. H. Hand, G. H. Woodcock, D. E. Ringham, S. E. Kendrick.

Manager: John Wile. ***Assistant Manager:*** J. Holmes. ***General Manager/Secretary:*** A. V. Blades.

Commercial Manager: Ellis Stafford.

Year Formed: 1923. ***Turned Professional:*** 1934. ***Ltd Co.:*** 1934.

Club Nickname: 'The Posh'.

Previous Name: Peterborough and Fletton United until 1934.

Managers since election to Football League in 1960: Jimmy Hagan, Jack Fairbrother, Gordon Clark, Norman Rigby, Jim Iley, Noel Cantwell, John Barnwell, Billy Hails, Peter Morris, Martin Wilkinson (10).

Record Victory: 8-1 v Oldham Ath, Division 4, 26 November, 1969.

Record Defeat: 1-8 v Northampton T, FA Cup 2nd rd 2nd replay, 1946–47.

Most League Points (2 for a win): 66, Division 4, 1960–61.

Most League Points (3 for a win): 82, Division 4, 1981–82.

Most League Goals: 134, Division 4, 1960–61.

Highest League Scorer in Season: Terry Bly, 52, Division 4, 1960–61.

Most League Goals in Total Aggregate: Jim Hall, 122, 1967–75.

Most Capped Player: Tony Millington, 8 (21), Wales.

Most League Appearances: Tommy Robson, 482, 1968–81.

Record Transfer Fee Received: £110,000 from Blackpool for Bob Doyle, July 1979.

Record Transfer Fee Paid: £60,000 to West Ham U for Bill Green, July 1978.

PETERBOROUGH UNITED 1983–84 LEAGUE RECORD

Match No.	Date	Venue	Opponents	Result	H/T Score	Lg. Pos.	Goalscorers	Attendance
1	Aug 27	H	Hartlepool U	W 3-1	2-0	—	Clarke, Buchanan, Benjamin	3213
2	Sept 3	A	Wrexham	D 2-2	1-1	5	Clarke 2	1680
3	6	A	York C	L 0-2	0-0	—		3709
4	10	H	Torquay U	W 5-0	3-0	5	Turner (og), Hankin 2, Chard, Clarke	3153
5	17	A	Hereford U	L 1-2	0-2	9	Slack	3172
6	24	H	Mansfield T	W 3-0	2-0	7	Buchanan 2, Chard (pen)	3490
7	28	H	Crewe Alex	W 1-0	1-0	—	Benjamin	3783
8	Oct 8	H	Doncaster R	D 1-1	0-1	6	Pike	4400
9	15	A	Halifax T	L 1-2	0-1	9	Benjamin	1079
10	18	A	Rochdale	L 1-2	0-1	—	Hankin	1926
11	22	H	Tranmere R	W 2-0	0-0	10	Pike, Hankin	3311
12	29	A	Bristol C	W 1-0	0-0	6	Buchanan	7380
13	Nov 2	H	Reading	D 3-3	2-2	—	Waddle, Chard (pen), Imlach	4073
14	5	A	Aldershot	L 2-3	1-2	9	Quow, Clarke	1856
15	12	H	Chesterfield	W 2-0	1-0	7	Quow, Waddle	3807
16	26	H	Stockport Co	W 2-0	1-0	6	Hankin 2	3240
17	29	A	Bury	D 2-2	1-1	—	Chard (pen), Waddle	2013
18	Dec 3	A	Blackpool	W 2-1	1-0	3	Quow, Benjamin	4439
19	17	A	Chester C	D 1-1	0-1	5	Chard	1191
20	26	H	Colchester U	W 2-0	0-0	2	Beech, Waddle	6527
21	27	A	Northampton T	L 1-2	0-2	5	Waddle	6464
22	31	H	Swindon T	D 1-1	1-0	7	Slack	4140
23	Jan 2	A	Darlington	L 0-1	0-0	7		1471
24	7	H	Wrexham	L 0-1	0-0	8		3277
25	21	H	Hereford U	D 1-1	0-1	10	Benjamin	2559
26	28	A	Torquay U	L 0-1	0-0	10		1461
27	Feb 4	H	Bury	W 2-1	1-0	8	Benjamin 2	2507
28	11	A	Mansfield T	D 0-0	0-0	9		2179
29	15	A	Reading	D 1-1	1-1	—	Waddle	2987
30	18	H	Bristol C	W 4-1	1-1	8	Waddle 2, Hankin, Worrall	3356
31	24	A	Tranmere R	D 0-0	0-0	8		1763
32	Mar 3	H	Rochdale	W 2-0	0-0	8	Chapman (og), Wile	2335
33	7	H	Aldershot	L 1-2	0-0	—	Wile	3568
34	10	A	Chesterfield	L 0-1	0-1	8		2853
35	17	A	Doncaster R	D 1-1	1-0	9	Chard (pen)	3672
36	24	H	Halifax T	W 4-0	1-0	8	Benjamin, Worrall, Kelly, Chard	2304
37	27	A	Hartlepool U	D 1-1	1-1	—	Kelly	1689
38	Apr 1	H	York C	L 0-2	0-0	8		5216
39	7	A	Crewe Alex	W 1-0	1-0	8	Beech	2024
40	14	H	Blackpool	W 4-0	1-0	6	Kelly 2, Waddle, Beech	2921
41	21	A	Colchester U	D 1-1	0-1	8	Holmes (pen)	1746
42	24	H	Northampton T	W 6-0	3-0	—	Waddle 2, Kelly 2, Holmes (pen), Rayment	3481
43	27	A	Stockport Co	L 1-4	0-3	7	Waddle	1753
44	May 5	H	Darlington	D 2-2	0-1	7	Quow, Slack	1925
45	7	A	Swindon T	L 0-2	0-1	8		1876
46	12	H	Chester C	W 1-0	0-0	7	Kelly	1679

Final League Position: 7th

GOALSCORERS

League (72): Waddle 12, Benjamin 8, Chard 7 (4 pens), Hankin 7, Kelly 7, Clarke 5, Buchanan 4, Quow 4, Beech 3, Slack 3, Holmes 2 (2 pens), Pike 2, Wile 2, Worrall 2, Imlach 1, Rayment 1, own goals 2.
Milk Cup (4): Chard 1 (pen), Clarke 1, Hankin 1, Quow 1.
FA Cup (0).

Milk Cup	First Round	Crystal Palace (a)	0-3
		(h) (won on penalties)	3-0
	Second Round	Stoke C (a)	0-0
		(h)	1-2
FA Cup	First Round	Oxford U (a)	0-2

Seaman	Chard	Imlach	Benjamin	Wile	Slack	Beech	Pike	Clarke	Quow	Buchanan	Rayment	Hankin	Linton	Firm	Tydeman	Waddle	Holmes	Zenchuk	Worrall	Kelly	Match No.
1	2	3	4	5	6	7	8	9*	10	11	12										1
1	2	3	4	5	6	7	8	9	10	11											2
1	2*	3	4	5	6	7	8	9	10	11	12										3
1	2	3		5	6	4	8	11	10	7		9									4
1	2	3	12	5	6	4*	8	11	10	7		9									5
1	2	3	4	5	6		8	11	10	7		9									6
1	2	3	4	5	6		8	11	10*	7	12	9									7
1	2	3	4	5	6		8	11		7	9		10								8
1	2	3	4	5	6		8	11	10*	7			9	12							9
1	2	3	4	5	6		8	11		7	12	9*	10								10
1	2	3	4	5	6		8	11		7		9			10						11
1	2	3	4	5	6		7	11*		12		9			8	10					12
1	2	3	4	5	6		7	11		12		9			8	10*					13
1	2	3		5	6	4	7	11	10						8	9					14
1	2	3	7	5	6	4	12	11*	10						8	9					15
1	2		7	5	6	4			10			9			8	11	3				16
1	2		7	5	6	4	12		10*			9			8	11	3				17
	2		7	5	6	4			10			9			8	11	3	1			18
1	2*		7	5	6	4	12		10			9			8	11	3				19
1	2		7*	5	6	4	12		10			9			8	11	3				20
1	2		7*	5	6	4	12		10			9			8	11	3				21
1	2				6	4	7			10		9		5	8	11	3				22
1	2	12			6	4	7			10		9		5	8*	11	3				23
1	2		12	5		4	7		10			9		6	8*	11	3				24
1	2	12	9	5		4	7*		10					6	8	11	3				25
1	2	7	9	5	8	4	12		10*					6		11	3				26
1	2	8	9	5	6	4			10					7		11	3				27
1	2	7		5	8	4			10*			9		6		11	3		12		28
1	2	3	7	5		4*	12					9		6	8	10			11		29
1	2	3	7	5		4						9		6	8	10			11		30
1	2	3	7	5		4						9		6	8	10			11		31
1		3	7	5		4	2				12	9		6	8	10*			11		32
1	2	3	7	5		4		12				9		6	8	10*			11		33
1	2	3	7		5	4		10	12			9		6	8*				11		34
1	2	3	7		5	4		10				9			8		6		11		35
1	2	3	7		5	4				12				6	8	10*			11	9	36
1	2	3*	7		5	4	8							6		9	12		11	10	37
1	2		7	8	5	4						12		6		9*	3		11	10	38
1					5	4	7				2			6	8	9	3		11	10	39
1					6	4	7				2	12		5	8	9*	3		11	10	40
1	2				5	4*	7		12					6	8	9	3		11	10	41
1					5	4	7		12		2			6	8	9*	3		11	10	42
1					5	4	7		12		2			6	8	9	3*		11	10	43
1		12			5	4	7		3		2			6	8*	9			11	10	44
1		3			5	4	7		8		2			6		9			11	10	45
1		3	12		5	4	7		8		2			6		9*			11	10	46
45	38	29	31	32	39	38	28	17	24	13	8	25	3	24	29	33	20	1	18	11	
		+ 3s	+ 3s				+ 7s	+ 1s	+ 4s	+ 3s	+ 5s	+ 2s		+ 1s			+ 1s		+ 1s		

FOOTBALL LEAGUE RECORD

1960 Elected to Division 4; 1961–68 Division 3, when they were demoted for financial irregularities; 1968–74 Division 4; 1974–79 Division 3; 1979– Division 4.

HONOURS

Football League: Division 3 best season: 4th, 1977–78. Division 4 – Champions 1960–61, 1973–74. *FA Cup* best season: 6th rd, 1965. *Football League Cup:* semi-final 1966.

COLOURS

All blue with white and amber trim.
Change colours: All amber.

PETERBOROUGH UNITED

Player and Position	*Ht*	*Wt*	*Birthplace*	*Source*	*Clubs*	*League*	
						App.	*Gls*
Goalkeepers							
David Seaman	6 3	13 0	Rotherham	Apprentice	Leeds U	—	—
					Peterborough U	83	—
Steven Zenchuk† (Contract cancelled)	6 0	10 4	Peterborough	School	Peterborough U	1	—
Defenders							
Phil Chard	5 8	11 12	Corby	Amateur	Nottingham F	—	—
					Peterborough U	147	17
Mike Imlach*	5 8	11 9	Formby	Apprentice	Everton	—	—
					Preston NE	—	—
					Leeds U	—	—
					Peterborough U	42	1
John Wile†	6 0	12 0	Sherburn	Durham C	Sunderland	—	—
					Peterborough U	118	7
					WBA	500	24
					Peterborough U	32	2
Trevor Slack	6 1	13 0	Peterborough	Apprentice	Peterborough U	121	10
Jimmy Holmes	5 11	11 0	Dublin	Apprentice	Coventry C	128	7
					Tottenham H	81	2
				Vancouver W	Leicester C	2	—
					Brentford	4	—
					Torquay U	25	3
					Peterborough U	21	2
Neil Firm	6 3	13 9	Bradford	Apprentice	Leeds U	12	—
					Oldham Ath (loan)	9	—
					Peterborough U	64	3
Midfield							
Ian Benjamin*	5 11	12 0	Nottingham	Apprentice	Sheffield U	5	3
					WBA	2	—
					Notts Co	—	—
					Peterborough U	80	14
Kenny Beech	5 7	10 2	Stoke	Apprentice	Port Vale	175	17
					Walsall	79	5
					Peterborough U	38	3
Martin Pike	5 9	11 4	South Shields	Apprentice	WBA	—	—
					Peterborough U	35	2
Trevor Quow	5 7	10 12	Peterborough	Apprentice	Peterborough U	137	13
Pat Rayment	5 11	12 0	Peterborough	Apprentice	Peterborough U	29	3
Gary Worrall	5 9	11 8	Salford	Apprentice	Manchester U	—	—
					Peterborough U	19	2
Dick Tydeman	6 1½	12 4	Gillingham	Apprentice	Gillingham	295	13
					Charlton Ath	158	7
					Gillingham	76	2
					Peterborough U	29	—
Forwards							
Colin Clarke*	5 10	12 7	Newry	Apprentice	Ipswich T	—	—
					Peterborough U	82	18
					Gillingham (loan)	8	1
Ray Hankin	6 2	14 0	Wallsend	Apprentice	Burnley	112	37
					Leeds U	83	32
				Vancouver W	Middlesbrough	21	1
					Peterborough U	27	7
Alan Waddle	6 3	13 0	Wallsend		Halifax T	39	4
					Liverpool	16	1
					Leicester C	11	1
					Swansea C	90	34
					Newport Co	27	8
					Mansfield T	14	4
					Hartlepool U	12	2
					Peterborough U	33	12
David Buchanan*	5 7¼	11 0	Newcastle	Apprentice	Leicester C	33	7
					Northampton T (loan)	5	—
					Peterborough U	16	4
Mario Ippolito*	5 7	10 3	Peterborough	Local	Peterborough U	8	3

Also retained: Simon Haight†, Stuart Hicks†, Patrick O'Keefe†, Daniel Reilly†.

Division 3

PLYMOUTH ARGYLE

Back row (left to right): Martin Harvey (Coach), Andy Rogers, Chris Harrison, Paul Chambers, Richard Tomlin, David Phillips, Kevin Hodges, Leigh Cooper, Bobby Moncur (Manager).
Front row: Gordon Staniforth, John Uzzell, Lindsey Smith, Gordon Nisbet, Geoff Crudgington, John Sims, Mike Ham, Tommy Tynan, Mark Rowe.

Home Park Plymouth, Devon PL2 3DQ. Telephone Plymouth (0752) 52561/2/3. Lottery Shop: 51041. ***Ground capacity:*** 38,000 (20,000 covered). ***Record attendance:*** 43,596 v Aston Villa, Division 2, 10 Oct, 1936. ***Record receipts:*** £96,989.57 v Derby Co, FA Cup 6th rd, 10 March, 1984. ***Pitch measurements:*** 112yd×75yd.

President: G. H. Gillan. ***Chairman:*** S. W. Dawe. ***Vice-Chairman:*** P. D. Bloom.

Directors: B. L. Hooper, R. Burroughs ARICS, G. E. Jasper, J. E. C. Kent. ***Team Manager:*** John Hore.

Coach: Martin Harvey. ***Secretary:*** Graham Little. ***Commercial Manager:*** W. Pearce.

Year Formed: 1886. ***Turned Professional:*** 1903. ***Ltd Co.:*** 1903.

Club Nickname: 'The Pilgrims'.

Previous Name: 1886–1903, Argyle Athletic Club.

Managers since 1946: Jack Tresadern, Jimmy Rae, Jack Rowley, Neil Dougall, Ellis Stuttard, Andy Beattie, Malcolm Allison, Derek Ufton, Billy Bingham, Ellis Stuttard, Tony Waiters, Mike Kelly, Malcolm Allison, Bobby Saxton, Bobby Moncur (15).

Record Victory: 8-1 v Millwall, Division 2, 16 January, 1932.

Record Defeat: 0-9 v Stoke C, Division 2, 17 December, 1960.

Most League Points (2 for a win): 68, Division 3(S), 1929–30.

Most League Points (3 for a win): 65, Division 3, 1981–82 and 1982–83.

Most League Goals: 107, Division 3(S), 1925–26 and 1951–52.

Highest League Scorer in Season: Jack Cock, 32, Division 3(S), 1925–26.

Most League Goals in Total Aggregate: Sammy Black, 180, 1924–38.

Most Capped Player: Moses Russell, 20 (23), Wales.

Most League Appearances: Sammy Black, 470, 1924–38.

Record Transfer Fee Received: £250,000 from Everton for Gary Megson, February 1980.

Record Transfer Fee Paid: £75,000 to Carlisle U for David Kemp, September 1979.

PLYMOUTH ARGYLE 1983–84 LEAGUE RECORD

Match No.	Date	Venue	Opponents	Result	H/T Score	Lg. Pos.	Goalscorers	Atten-dance
1	Aug 27	H	Wigan Ath	D 0-0	0-0	—		3730
2	Sept 3	A	Millwall	L 0-1	0-0	18		4611
3	6	A	Rotherham U	L 0-2	0-1	—		4488
4	10	H	Gillingham	D 1-1	0-0	20	Nisbet	3192
5	17	A	Lincoln C	L 1-3	1-1	22	Tynan	3103
6	24	H	Preston NE	W 1-0	0-0	20	Rogers	3674
7	27	H	Scunthorpe U	W 4-0	2-0	—	Staniforth 2, Rowe, Rogers	3821
8	Oct 1	A	Burnley	L 1-2	1-0	18	Flynn (og)	6766
9	8	A	Bournemouth	L 1-2	1-2	19	Pearson	3759
10	15	H	Oxford U	W 2-1	0-1	16	Nisbet, Phillips	2990
11	18	H	Bristol R	D 1-1	0-0	—	Phillips	4896
12	22	A	Hull C	W 2-1	0-1	16	L. Smith, Tynan	8807
13	29	H	Sheffield U	L 0-1	0-0	16		5458
14	31	A	Port Vale	W 1-0	1-0	—	Phillips	3466
15	Nov 5	A	Brentford	D 2-2	1-1	15	Tynan, Hodges	4183
16	12	H	Bolton W	W 2-0	1-0	9	Kellow, Phillips	4624
17	Dec 3	A	Bradford C	L 0-2	0-0	14		2955
18	17	A	Orient	L 2-3	2-1	14	Nisbet 2	2684
19	26	H	Exeter C	D 2-2	1-0	14	Staniforth, Kellow	10,387
20	27	A	Newport Co	L 0-2	0-1	17		5154
21	31	H	Southend U	W 4-0	1-0	14	Hodges, Clark (og), Tynan (pen), Rogers	3978
22	Jan 2	A	Walsall	L 2-3	1-2	15	L. Smith, Tynan	4856
23	21	H	Lincoln C	D 2-2	1-0	15	Cooper 2	3804
24	Feb 4	H	Burnley	D 1-1	0-0	15	Staniforth	5104
25	11	A	Preston NE	L 1-2	0-2	17	Staniforth	4370
26	14	H	Port Vale	W 3-0	0-0	—	Staniforth, Tynan 2	3552
27	25	H	Hull C	W 2-0	1-0	15	Tynan (pen), Phillips	10,023
28	28	A	Sheffield U	L 0-2	0-1	—		9541
29	Mar 3	A	Bristol R	L 0-2	0-1	17		5619
30	6	H	Brentford	D 1-1	0-0	—	Phillips	4332
31	17	H	Bournemouth	W 1-0	1-0	17	Staniforth	7235
32	20	H	Millwall	L 0-1	0-0	—		4507
33	24	A	Oxford U	L 0-5	0-2	17		7777
34	30	H	Rotherham U	D 1-1	0-0	17	Tynan	4736
35	Apr 3	A	Wigan Ath	D 1-1	0-1	—	Tynan	2756
36	7	A	Scunthorpe U	L 0-3	0-1	17		2780
37	10	H	Wimbledon	L 1-2	1-0	—	Tynan (pen)	6471
38	16	A	Bolton W	L 1-2	0-1	—	Tynan (pen)	3266
39	20	H	Newport Co	L 0-1	0-0	19		7654
40	21	A	Exeter C	D 1-1	0-1	19	Staniforth	6870
41	28	A	Wimbledon	L 0-1	0-1	20		3706
42	May 1	A	Gillingham	L 1-2	0-1	—	Chamberlain	3103
43	5	H	Walsall	W 3-1	0-0	20	Rogers, Staniforth 2 (1 pen)	5144
44	7	A	Southend U	D 1-1	1-0	20	Chamberlain	3540
45	9	H	Bradford C	W 3-0	1-0	—	L. Smith, Staniforth, Hodges	5744
46	12	H	Orient	W 3-1	2-1	18	Chamberlain, L. Smith, Hodges	7664

Final League Position: 19th

GOALSCORERS

League (56): Tynan 12 (4 pens), Staniforth 11 (1 pen), Phillips 6, Hodges 4, Nisbet 4, Rogers 4, L. Smith 4, Chamberlain 3, Cooper 2, Kellow 2, Pearson 1, Rowe 1, own goals 2.
Milk Cup (5): Nisbet 2, Smith 1, Staniforth 1, Tynan 1.
FA Cup (11): Tynan 3 (1 pen), Rogers 2, Hodges 1, Rowe 1, Smith 1, Staniforth 1, Uzell 1, own goal 1.

Milk Cup	First Round	Swindon T (a)	0-1	Third Round	Newport Co (h)	2-2
		(h)	4-1		(a)	1-0
	Second Round	Arsenal (h)	1-1	Fourth Round	Darlington (h)	2-1
		(a)	0-1	Fifth Round	WBA (a)	1-0
FA Cup	First Round	Southend U (a)	0-0	Sixth Round	Derby Co (h)	0-0
		(h)	2-0		(a)	1-0
	Second Round	Barking (h)	2-1	Semi-final	Watford	0-1 (at Villa Park)

Crudgington	Nisbet	Uzzell	Harrison	Smith, L	Hodges	Phillips	Tynan	Staniforth	Rogers	Forbes	Cooper	Rowe	Ham	Pearson	Kellow	Price	Cassidy	Smith, M	Chamberlain	Swiggs	Match No.
1	2	3	4	5	7	8	9	10	11	6											1
1	2	3	4	5	7	8	9	10	11	6											2
1	2	3	4	5	7	8	9	10	11		6										3
1	2	3	4	5	7	8*	9	10	11		6	12									4
1		3	4	5	7	2	9	10	11		6	8									5
1	2	3		5	7		9	10	11		6*	8	4	12							6
1	2	3	4	5	7		9	10	11		6	8									7
1	2	3*	4	5	7	12	9	10	11		6	8									8
1	2	3	4	5	7	11	9				6	8		10							9
1	2	3	4	5	7	11	9				6	8		10							10
1	2	3	4	5	7	11	9	12			6	8		10*							11
1	2	3	4	5	7	11	9	10			6	8									12
1	2	3	4	5	7	11	9*	10			6	8		12							13
1	2	3	4	5	7	11	9	10			6	8									14
1	2	3	4	5	7	11	9	10*			6	8		12							15
1	2	3	4	5	7	11	9			6		8			10						16
1	2	3	4	5	7	11	9	12			6*	8			10						17
1	2	3	4	5	7	12		10	11		6	8*			9						18
1	2	3	4	5	7			10	11		6	8			9						19
1	2	3	4	5	7	12		10	11		6	8			9*						20
1	2	3	4	5	7	8	9	12	11		6				10*						21
1	2	3	4	5	7	8	9	10	11*		6				12						22
1		3	4	5	7	2	9	10	11		6			8							23
1	2	3	4	5	7	8		10	11		6			9*	12						24
1	2	3	4	5	7	8		10	11		6	12			9*						25
1	2	3	4	5	7	8	9	10	11		6										26
1	2	3	4	5	7	8	9	10	11		6										27
1	2	3	4		7*	8	9	10	11		6	12	5								28
1	2	3	4		7	8	9		11		6		5		10						29
1	2	4			7	8	9		11		6		5			3	10				30
1	2	3	4	5	7	8	9	10	11		6										31
1	2	3	4	5	7	8	9		11		6	10									32
1	2		4	5*		8	9		11		6	7	12					3	10		33
1	2		4	5	7	8	9	10	11		6							3			34
1	2		4	5*	7	8	9	10	11		6	12						3			35
1	2	3	4	5	7	8	9	10*	11		6								12		36
1	2		4	5	7	8	9	10*	11		6	3							12		37
1	2	3	4	5	7	8	9	10*	11		6								12		38
1	2	3	4	5	7	8	9	10	11		6										39
1	2	3	4	5	7	8	9*	10	11		6								12		40
1	2	3	4	5	12	8		10	11*		6	7							9		41
1	2	3	4		7			10	11*		6	5							9	8	42
1	2	3	4	5		8		10	12		6	7	11*						9		43
1	2	3	4	5		8		10	11		6	7							9		44
1	2	3	4	5	12	8		10	11		6	7*							9		45
1	2	3	4	5	7	8		10*	11		6								9	12	46
46	44	42	44	42	41	39	35	36	36	3	43	24	5	5	8	1	1	3	7	1	
					+ 2s	+ 3s		+ 3s	+ 1s			+ 4s	+ 1s	+ 3s	+ 2s				+ 4s	+ 1s	

FOOTBALL LEAGUE RECORD

1920 Original Member of Division 3; 1921–30 Division 3(S); 1930–50 Division 2; 1950–52 Division 3(S); 1952–56 Division 2; 1956–58 Division 3(S); 1958–59 Division 3; 1959–68 Division 2; 1968–75 Division 3; 1975–77 Division 2; 1977– Division 3.

HONOURS

Football League: Division 2 best season: 4th, 1931–32, 1952–53; Division 3(S) – Champions 1929–30, 1951–52; Runners-up 1921–22, 1922–23, 1923–24, 1924–25, 1925–26, 1926–27 (record of six consecutive years); Division 3 – Champions 1958–59; Runners-up 1974–75. *FA Cup* best season: semi-final 1983–84. *Football League Cup:* semi-final, 1965, 1974.

COLOURS

Green shirts with black trim, black shorts, white stockings. **Change colours:** All yellow.

PLYMOUTH ARGYLE

Player and Position	*Ht*	*Wt*	*Birthplace*	*Source*	*Clubs*	*League*	
						App.	*Gls*
Goalkeepers							
Geoff Crudgington	6 0	12 12	Wolverhampton	Amateur	Aston Villa	4	—
					Bradford C (loan)	1	—
					Crewe Alex	250	—
					Preston NE (loan)	—	—
					Swansea C	52	—
					Plymouth Arg	219	—
Defenders							
Mike Ham	6 0	12 2	Plymouth	Apprentice	Plymouth Arg	11	—
Chris Harrison	5 9	11 0	Launceston	Apprentice	Plymouth Arg	291	6
Gordon Nisbet	5 10	12 2	Wallsend	Amateur	WBA	136	—
					Hull C	193	1
					Plymouth Arg	154	9
Lindsay Smith	5 11	12 0	Enfield	Apprentice	Colchester U	212	16
					Charlton Ath (loan)	1	—
					Millwall (loan)	5	—
					Cambridge U	174	7
					Lincoln C (loan)	5	—
					Plymouth Arg	76	5
John Uzzell	5 10	11 3	Plymouth	Apprentice	Plymouth Arg	201	4
Mark Smith†			Redruth		Bristol C	5	—
				Exmouth T	Plymouth Arg	3	—
Terry Pooley *			Plymouth	Launceston	Plymouth Arg	—	—
Midfield							
Kevin Hodges	5 8	10 0	Bridport	Apprentice	Plymouth Arg	232	36
David Phillips	5 10	11 2	Wegberg	Apprentice	Plymouth Arg	73	15
Leigh Cooper	5 8	10 9	Reading	Apprentice	Plymouth Arg	173	14
Richard Forbes *	5 8	10 7	Ashford	Woking	Exeter C	59	5
					Plymouth Arg	3	—
Mark Rowe	5 6	9 4	Bodmin	Apprentice	Plymouth Arg	40	1
Forwards							
Andy Rogers	5 8	10 0	Chatteris	Chatteris T	Peterborough U	29	1
				Hampton	Southampton	5	—
					Plymouth Arg	121	13
Gordon Staniforth	5 7	10 7	Hull	Apprentice	Hull C	12	2
					York C	128	33
					Carlisle U	126	33
					Plymouth Arg	50	12
Tommy Tynan	5 10½	11 11	Liverpool	Apprentice	Liverpool	—	—
					Swansea C (loan)	6	2
					Sheffield W	91	31
					Lincoln C	9	1
					Newport Co	183	66
					Plymouth Arg	35	12
Bradley Swiggs *			Plymouth	Liskeard	Plymouth Arg	2	—
Richard Tomlin (Contract cancelled May 1984)	6 0	10 10	Plymouth	Local	Plymouth Arg	—	—
Tony Kellow (Contract cancelled May 1984)	5 10	12 7	Falmouth	Falmouth T	Exeter C	107	40
					Blackpool	57	23
					Exeter C	143	61
					Plymouth Arg	10	2
Ian Pearson (Contract cancelled)	5 11	11 3	Leeds	Goole T	Plymouth Arg	12	—
				Wycombe W	Millwall	44	9
					Exeter C	69	10
				Bideford	Plymouth Arg	8	1

Also retained: Nigel Menhenick†, David Philpt†.

PORTSMOUTH

Back row (left to right): Mick Tait, Mark Hateley, Ernie Howe, Kevin Dillon.
Centre row: Peter Ellis, Bobby Doyle, Steve Aizlewood, Alan Knight, Andy Gosney, Neil Webb, Nicky Morgan, Alan Ball (Youth Team Coach).
Front row: Bobby Campbell (Manager), Colin Sullivan, John McLaughlin, Alan Biley, Alan Rogers, Dave Thomas, Gordon Neave (Physiotherapist).

Fratton Park, Frogmore Rd, Portsmouth PO4 8RA. Telephone Portsmouth (0705) 734129. ***Ground capacity:*** 36,000 (14,200 covered). ***Record attendance:*** 51,385 v Derby Co, FA Cup 6th rd, 26 Feb, 1949. ***Record receipts:*** £122,000 v Southampton, FA Cup 4th rd, 28 Jan, 1984. ***Pitch measurements:*** 116yd×73yd.

Vice-President: Sir A. L. Blake MC, LLB, KCVO.

Chairman: B. J. Deacon. ***Vice-Chairman:*** J. R. Parkhouse.

Directors: D. K. Deacon, S. W. Sloan, G. G. Gauntlett, Mrs J. Deacon.

Manager: Alan Ball. ***Company Secretary:*** W. J. B. Davis. ***Commercial Manager:*** L. Allen.

Year Formed: 1898. ***Turned Professional:*** 1898. ***Ltd Co.:*** 1898.

Club Nickname: 'Pompey'.

Managers since 1946: Jack Tinn, Bob Jackson, Eddie Lever, Freddie Cox, George Smith, John Mortimore, Ron Tindall, Ian St John, Jimmy Dickinson MBE, Frank Burrows, Bobby Campbell (11).

Record Victory: 9-1 v Notts Co, Division 2, 9 April, 1927.

Record Defeat: 0-10 v Leicester C, Division 1, 20 October, 1928.

Most League Points (2 for a win): 65, Division 3, 1961–62.

Most League Points (3 for a win): 91, Division 3, 1982–83 (Division 3 record).

Most League Goals: 91, Division 4, 1979–80.

Highest League Scorer in Season: Billy Haines, 40, Division 2, 1926–27.

Most League Goals in Total Aggregate: Peter Harris, 194, 1946–60.

Most Capped Player: Jimmy Dickinson, 48, England.

Most League Appearances: Jimmy Dickinson, 764, 1946–65.

Record Transfer Fee Received: £915,000 from AC Milan for Mark Hateley, June 1984.

Record Transfer Fee Paid: £180,000 to Coventry C for Mark Hateley, March 1983.

PORTSMOUTH 1983–84 LEAGUE RECORD

Match No.	Date	Venue	Opponents	Result	H/T Score	Lg. Pos.	Goalscorers	Attendance
1	Aug 27	H	Middlesbrough	L 0-1	0-1	—		17,547
2	Sept 3	A	Fulham	W 2-0	1-0	14	Hateley, Biley	10,672
3	6	H	Barnsley	W 2-1	1-0	—	Hateley, Webb	12,804
4	10	H	Manchester C	L 1-2	1-2	11	Morgan	18,852
5	17	A	Cardiff C	D 0-0	0-0	10		9033
6	24	H	Shrewsbury T	W 4-1	1-1	9	Hateley, Biley, Dillon (pen), Morgan	11,909
7	27	A	Crystal Palace	L 1-2	0-1	—	Biley	8486
8	Oct 1	A	Newcastle U	L 2-4	0-3	12	Tait, Biley	25,411
9	8	A	Brighton & HA	W 1-0	1-0	8	Morgan	17,582
10	15	H	Sheffield W	L 0-1	0-0	10		16,335
11	29	A	Leeds U	L 1-2	0-1	15	Morgan	16,254
12	Nov 1	H	Cambridge U	W 5-0	2-0	—	Hateley 3, Howe, Tait	10,852
13	5	H	Grimsby T	W 4-0	2-0	7	Hateley 3, Tait	12,906
14	12	A	Carlisle U	D 0-0	0-0	7		4814
15	19	A	Blackburn R	L 1-2	1-0	10	Webb	5551
16	26	H	Oldham Ath	L 3-4	0-4	14	Biley, Howe, Webb	11,444
17	Dec 3	A	Huddersfield T	L 1-2	0-1	15	Hateley	8724
18	10	H	Derby Co	W 3-0	2-0	12	Biley, Dillon (pen), Morgan	11,834
19	17	A	Swansea C	W 2-1	0-1	10	Dillon, Hateley	6404
20	26	H	Charlton Ath	W 4-0	2-0	10	Hateley, Biley, Morgan, Webb	15,331
21	27	A	Chelsea	D 2-2	2-2	10	Hateley, Dillon (pen)	25,440
22	31	H	Fulham	L 1-4	1-2	10	Biley	15,649
23	Jan 2	A	Shrewsbury T	L 0-2	0-1	11		4907
24	14	A	Middlesbrough	D 0-0	0-0	11		7971
25	21	H	Cardiff C	D 1-1	0-1	11	Dillon (pen)	11,938
26	Feb 4	H	Newcastle U	L 1-4	0-2	11	Webb	18,686
27	11	A	Manchester C	L 1-2	1-0	14	Wood	23,138
28	18	H	Leeds U	L 2-3	2-1	14	Morgan, Hateley	13,911
29	25	A	Cambridge U	W 3-1	2-0	12	Biley, Hateley 2	4359
30	Mar 3	A	Grimsby T	W 4-3	2-2	12	Hateley, Biley, Dillon 2	8729
31	10	H	Carlisle U	L 0-1	0-0	13		10,748
32	17	A	Barnsley	W 3-0	1-0	11	Hateley, Biley, Webb	7030
33	24	H	Crystal Palace	L 0-1	0-1	12		10,237
34	31	H	Brighton & HA	W 5-1	0-1	11	Webb, Doyle, Hateley, Biley, Dillon	12,724
35	Apr 7	A	Sheffield W	L 0-2	0-1	12		20,239
36	14	H	Blackburn R	L 2-4	2-0	15	Webb 2	8915
37	21	A	Charlton Ath	L 1-2	1-0	15	Morgan	6328
38	24	H	Chelsea	D 2-2	0-1	—	Biley, Dillon	19,267
39	28	A	Oldham Ath	L 2-3	1-1	15	Webb, Hateley (pen)	3558
40	May 5	H	Huddersfield T	D 1-1	1-0	17	Hateley	7738
41	9	A	Derby Co	L 0-2	0-0	—		10,189
42	12	H	Swansea C	W 5-0	2-0	16	Biley 3, Hateley, Morgan	7359

Final League Position: 16th

GOALSCORERS

League (73): Hateley 22 (1 pen), Biley 16, Webb 10, Dillon 9 (4 pens), Morgan 9, Tait 3, Howe 2, Doyle 1, Wood 1.
Milk Cup (9): Dillon 3 (2 pens), Biley 2, Hateley 2, Webb 1, own goal 1.
FA Cup (2): Hateley 1, Morgan 1.

Milk Cup	First Round	Hereford U (a)	2-3
		(h)	3-1
	Second Round	Aston Villa (h)	2-2
		(a)	2-3
FA Cup	Third Round	Grimsby T (h)	2-1
	Fourth Round	Southampton (h)	0-1

Knight	Ellis	Sullivan	Doyle	Tait	Money	Webb	Dillon	Hateley	Biley	Rogers	Aizlewood	Morgan	Howe	McLaughlin	Thomas	Hindmarch	Wimbleton	Ball	Stanley	Wood	Waldron	Hardyman	*Match No.*
1	2	3	4	5	6	7	8	9	10	11													1
1	2		4	5	3	7	8	9	10	11	6												2
1	2		4	5	3	7	8	9	10	11	6												3
1	2		4	5	3	7	8		10	11	6	9											4
1	2		4	5	3	7	8		10	11		9	6										5
1			4	5	3	7	8	9*	10	11	6	12		2									6
1			4	5	3	7	8	9	10	11	6			2									7
1			4	5	3	7	8	9	10	11*	6	12		2									8
1			4	5	3	7	8	9	10		6	11		2									9
1			4	5	3	7	8	9	10		6	11		2									10
1		3	4	5		7	8	9	10			11	6	2									11
1		3	4	5		7	8	9	10	11			6	2									12
1		3	4	5		7	8	9	10	11		12	6	2*									13
1	12	3	4			7	8	9	10	11*	5		6	2									14
1	12	3	4			7	8	9	10	11	5*		6	2									15
1		5	3				7	8	9	10	11		4	6	2								16
1		3	4	5		7	8	9	10				6	2	11								17
1		3	4	5		7	8	9	10*			12		2	11	6							18
1		3		5		7	8	9	10			12		2	11	6	4*						19
1	3			5		7	8	9	10		6	4		2	11								20
1	3		4	5		7	8	9	10		6	12		2*	11								21
1	2*	3	4	5		7	8	9	10		6	12			11								22
1		3	4	5		7	8	9	10	12		6			11*			2					23
1	5	3	4				8				6	10		2	11*		12		7	9			24
1		3	4	5			8	9	10		6	11		2					7*	12			25
1		3	4	5		7	8	9			6	10		2						11			26
1		3	4	5		7	8	9			6	10		2						11			27
1		3		5		7	8	9			6	10		2					4	11			28
1		3		5		7	8	9	10		6	11		2					4				29
1		3	4	5		7	8	9	10		6			2					11				30
1		3	4	5		7	8	9	10		6	12							11*		2		31
1		3	4	5		7	8	9	10					2					11		6		32
1		3	4	8		7		9	10		6*	11		2							5	12	33
1		3	4		6	7	8	9	10						11				2		5		34
1		3	4		6	7		9	10					2	11				8		5		35
1		3	4	8	6	7		9	10*					2	11				12		5		36
1			4	10	6	7	8*					9		2	12					11	5	3	37
1		3	4	11	6	7	8	9	10					2							5		38
1		3	4	11	6	7		9	10					2	12				8*		5		39
1		3	4	6		7	8	9	10					2						11	5		40
1		3	4	6		7		9	10					2						11	5	8	41
1		3	4*	6		7		9	10			12		2	11				8		5		42
42	9	30	38	36	16	40	36	38	37	13	23	15	8	33	13	2	1	1	11	7	12	2	
	+ 2s									+ 1s		+ 9s			+ 2s		+ 1s		+ 1s	+ 1s		+ 1s	

FOOTBALL LEAGUE RECORD

1920 Original Member of Division 3; 1921 Division 3(S); 1924–27 Division 2; 1927–59 Division 1; 1959–61 Division 2; 1961–62 Division 3; 1962–76 Division 2; 1976–78 Division 3; 1978–80 Division 4; 1980–83 Division 3; 1983– Division 2.

HONOURS

Football League: Division 1 – Champions 1948–49, 1949–50; Division 2 – Runners-up 1926–27; Division 3(S) – Champions 1923–24; Division 3 – Champions 1961–62, 1982–83. *FA Cup:* Winners 1939; Runners-up 1929, 1934. *Football League Cup* best season: 5th rd, 1961.

COLOURS

Royal blue shirts with white collar and cuffs, white shorts, red stockings.
Change colours: All red with white trim.

PORTSMOUTH

Player and Position	Ht	Wt	Birthplace	Source	Clubs	League	
						App.	Gls
Goalkeepers							
Andy Gosney	6 4	13 5	Southampton	Apprentice	Portsmouth	1	—
Alan Knight	6 1	13 1½	Balham	Apprentice	Portsmouth	143	—
Trevor Inch*	6 3	13 4	Maidstone	Apprentice	Portsmouth	—	—
Defenders							
Kevin Ball			Hastings	Amateur	Portsmouth	1	—
Paul Hardyman			Portsmouth		Portsmouth	3	—
Richard Money	5 11½	11 5	Lowestoft	Lowestoft T	Scunthorpe U	173	4
					Fulham	106	3
					Liverpool	14	—
					Derby Co (loan)	5	—
					Luton T	44	1
					Portsmouth	16	—
Colin Sullivan	5 7	11 3	Saltash	Apprentice	Plymouth Arg	230	7
					Norwich C	157	3
					Cardiff C	63	1
					Hereford U	8	—
					Portsmouth	94	—
Malcolm Waldron	6 0½	12 4	Emsworth	Apprentice	Southampton	178	10
					Burnley	16	—
					Portsmouth	12	—
Steve Aizlewood*	5 11	13 11	Newport	Amateur	Newport Co	197	18
					Swindon T	112	10
					Portsmouth	175	13
Peter Ellis*	5 11	11 6	Portsmouth	Apprentice	Portsmouth	247	1
Ernie Howe*	6 2	12 5	Chiswick	Hounslow	Fulham	70	10
					QPR	89	3
					Portsmouth	35	4
John McLaughlin*	5 8	10 10	Edmonton	Apprentice	Colchester U	66	2
					Swindon T	202	8
					Portsmouth	172	1
Mick Tait	5 11	12 5	Wallsend	Apprentice	Oxford U	64	23
					Carlisle U	106	20
					Hull C	33	3
					Portsmouth	153	26
Midfield							
Kevin Dillon	5 11	10 13	Sunderland	Apprentice	Birmingham C	186	15
					Portsmouth	47	14
Bobby Doyle	6 0	11 2	Dumbarton	Local	Dumbarton	149	16
					Peterborough U	130	10
					Blackpool	49	2
					Portsmouth	149	14
Paul Wimbleton	5 8	10 6	Havant	Apprentice	Portsmouth	10	—
Gary Stanley	5 9	12 6	Burton	Apprentice	Chelsea	109	15
					Everton	52	1
					Swansea C	72	4
					Portsmouth	12	—
Mario Walsh			London		Portsmouth	—	—
Neil Webb	5 11	11 7	Reading	Apprentice	Reading	72	22
					Portsmouth	82	18
Steve Berry*	5 7	11 6	Gosport	Apprentice	Portsmouth	28	2
					Aldershot (loan)	7	—
Alan Ball†	5 6	10 5	Farnworth	Apprentice	Blackpool	116	41
(Contract cancelled)					Everton	208	66
					Arsenal	177	45
					Southampton	132	9
				Vancouver W	Blackpool	30	5
					Southampton	63	2
				Eastern	Bristol R	17	2
					Portsmouth	—	—
Forwards							
Alan Biley	5 8	11 11	Leighton Buzzard	Apprentice	Luton T	—	—
					Cambridge U	165	74
					Derby Co	47	19
					Everton	19	3
					Stoke C (loan)	8	1
					Portsmouth	83	39
Mark Hateley	6 1	11 7	Liverpool	Apprentice	Coventry C	93	25
					Portsmouth	38	22
Nick Morgan	5 10	12 8	East Ham	Apprentice	West Ham U	21	2
					Portsmouth	31	10
Dave Thomas	5 8	10 10	Kirkby-in-Ashfield	Apprentice	Burnley	157	19
					QPR	182	29
					Everton	71	4
					Wolverhampton W	10	—
				Vancouver W	Middlesbrough	13	1
					Portsmouth	27	—
Paul Wood	5 9	10 1	Middlesbrough	Apprentice	Portsmouth	8	1

Also retained: Darren Angell†, Brendan O'Conell†, Gary Stroud†.

Division 4 PORT VALE

Back row (left to right): Colin Tartt, Bob Newton, Gary Pollard, Phil Sproson, Barry Siddall, Chris Pearce, Jim Steel, John Ridley, Wayne Cegielski, Russel Bromage.
Front row: Steve Fox, Geoff Hunter, Andy Shankland, Tommy Gore, Eamon O'Keefe, Terry Armstrong, Robert Earle.

Vale Park, Burslem, Stoke-on-Trent. Telephone Stoke-on-Trent (0782) 814134. ***Ground capacity:*** 35,000. ***Record attendance:*** 50,000 v Aston Villa, FA Cup 5th rd, 20 Feb, 1960. ***Record receipts:*** £45,873 v Manchester U, Milk Cup 2nd rd, 3 Oct, 1983. ***Pitch measurements:*** 116yd×76yd.

Chairman: J. D. Lloyd. ***Vice-Chairman:*** D. P. McGrath.

Directors: A. McPherson, J. Burgess, W. T. Bell.

Manager: John Rudge. ***Secretary:*** P. A. Shaw. ***Commercial Manager:*** M. Cullerton.

Chief Coach: John Rudge.

Year Formed: 1876. ***Turned Professional:*** 1885. ***Ltd Co.:*** 1911.

Club Nickname: 'Valiants'.

Previous Name: Burslem Port Vale; became Port Vale, 1913.

Previous Grounds: 1876, Limekin Lane, Longport; 1881, Westport; 1884, Moorland Road, Burslem; 1886, Athletic Ground, Cobridge; 1913, Recreation Ground, Hanley; 1950, Vale Park.

Managers since 1946: Billy Frith, Gordon Hodgson, Ivor Powell, Freddie Steele, Norman Low, Freddie Steele, Jackie Mudie, Sir Stanley Matthews, Gordon Lee, Roy Sproson, Colin Harper, Bob Smith, Dennis Butler, Alan Bloor, John McGrath (15).

Record Victory: 9-1 v Chesterfield, Division 2, 24 September, 1932.

Record Defeat: 0-10 v Sheffield U, Division 2, 10 December, 1892 and v Notts Co, Division 2, 26 February, 1895.

Most League Points (2 for a win): 69, Division 3(N), 1953–54.

Most League Points (3 for a win): 88, Division 4, 1982–83.

Most League Goals: 110, Division 4, 1958–59.

Highest League Scorer in Season: Wilf Kirkham, 38, Division 2, 1926–27.

Most League Goals in Total Aggregate: Wilf Kirkham, 154, 1923–29, 1931–33.

Most Capped Player: Sammy Morgan, 7 (18), Northern Ireland.

Most League Appearances: Roy Sproson, 761, 1950–72.

Record Transfer Fee Received: £135,000 from Stoke C for Mark Chamberlain, August 1982.

Record Transfer Fee Paid: £40,000 to Bury for Peter Farrell, November 1978 and to Wolverhampton W for Ken Todd, August 1978 and to Crewe Alex for Paul Bowles, September 1979

PORT VALE 1983–84 LEAGUE RECORD

Match No.	Date	Venue	Opponents	Result		H/T Score	Lg. Pos.	Goalscorers	Attendance
1	Aug 27	H	Scunthorpe U	D	0-0	0-0	—		4565
2	Sept 3	A	Rotherham U	L	1-2	1-1	17	O'Keefe	4847
3	6	A	Millwall	L	2-3	0-1	—	Steele 2	4918
4	10	H	Bristol R	W	2-0	1-0	16	Sproson, Steele	4308
5	17	A	Wimbledon	L	2-4	1-1	18	Newton 2	2690
6	24	H	Bradford C	L	1-2	1-1	21	Fox	4897
7	26	H	Wigan Ath	D	1-1	0-1	—	Bromage	4655
8	Oct 1	A	Walsall	L	0-2	0-2	21		3757
9	14	A	Orient	L	0-3	0-1	24		3027
10	18	A	Brentford	L	1-3	0-1	—	Henderson	3903
11	22	H	Bolton W	L	1-2	1-2	24	Tartt	4269
12	29	A	Newport Co	L	1-2	0-1	24	Ridley	3829
13	31	H	Plymouth Arg	L	0-1	0-1	—		3466
14	Nov 5	A	Exeter C	D	1-1	1-1	24	Armstrong	3301
15	12	H	Oxford U	L	1-3	0-1	24	O'Keefe	3927
16	26	A	Burnley	L	0-7	0-6	24		6353
17	Dec 3	H	Gillingham	L	0-1	0-1	24		3086
18	17	H	Lincoln C	L	0-1	0-0	24		2861
19	26	A	Preston NE	L	0-4	0-3	24		5599
20	27	H	Sheffield U	W	2-0	1-0	24	O'Keefe, Young	7034
21	31	A	Hull C	L	0-1	0-0	24		9431
22	Jan 2	H	Bournemouth	W	2-1	2-0	24	O'Keefe, Henderson	4008
23	21	H	Wimbledon	W	2-0	1-0	24	O'Keefe, Bright	3627
24	28	A	Bristol R	D	0-0	0-0	24		6502
25	30	H	Southend U	W	2-1	1-0	—	Henderson, Ridley	3636
26	Feb 4	H	Walsall	L	0-2	0-1	24		6966
27	11	A	Bradford C	D	2-2	2-1	24	Henderson, Gore (pen)	5340
28	14	A	Plymouth Arg	L	0-3	0-0	—		3552
29	18	H	Newport Co	W	4-2	2-2	23	Henderson, Tartt, Young, Bright	3437
30	25	A	Bolton W	L	0-2	0-1	23		5818
31	Mar 3	H	Brentford	W	4-3	3-2	22	Gore (pen), Fox, O'Keefe 2	3704
32	5	H	Exeter C	D	2-2	1-1	—	Henderson, Young	4338
33	10	A	Oxford U	L	0-2	0-2	21		7645
34	19	A	Southend U	W	2-1	1-0	19	Bright, O'Keefe	2080
35	31	A	Wigan Ath	L	0-3	0-3	21		3163
36	Apr 2	H	Rotherham U	L	2-3	1-0	—	O'Keefe, Massey (pen)	3705
37	9	H	Orient	W	2-0	2-0	—	Henderson, Hunter	3169
38	14	A	Gillingham	D	1-1	0-0	22	Bright	3323
39	17	A	Scunthorpe U	D	1-1	1-0	—	Sproson	2952
40	21	H	Preston NE	D	1-1	0-0	23	O'Keefe (pen)	3574
41	24	A	Sheffield U	L	1-3	0-2	—	Bright	14,385
42	28	H	Burnley	L	2-3	1-1	23	Bright, Young	3061
43	May 5	A	Bournemouth	D	1-1	1-1	23	Bright	3305
44	7	H	Hull C	W	1-0	1-0	23	Bright	3958
45	12	A	Lincoln C	L	2-3	1-1	23	Bright, Armstrong	1372
46	14	H	Millwall	W	1-0	1-0	—	Fox	2299

Final League Position: 23rd

GOALSCORERS

League (51): O'Keefe 10 (1 pen), Bright 9, Henderson 7, Young 4, Fox 3, Steele 3, Armstrong 2, Gore 2 (2 pens), Newton 2, Ridley 2, Sproson 2, Tartt 2, Bromage 1, Hunter 1, Massey 1 (pen).
Milk Cup (8): Newton 2, Sproson 2, Gore 1, Hunter 1, O'Keefe 1 (pen), Steele 1.
FA Cup (1): Bright 1.

Milk Cup	First Round	Wrexham (h)	3-1
		(a)	5-1
	Second Round	Manchester U (h)	0-1
		(a)	0-2
FA Cup	First Round	Lincoln C (h)	1-2

Siddall	Tartt	Bromage	Hunter	Sproson	Cegielski	Fox	Gore	Bright	O'Keefe	Armstrong	Steel	Pollard	Newton	Pearce	Henderson	Earle	Shankland	Ridley	Oakes	Thompson	Young	Massey	White	Match No.
1	2	3	4	5	6	7	8	9*	10	11	12													1
1	2	3	4	5			8		10	11	7	6	9											2
1	2	3	4	5		12	8		10	11*	7	6	9											3
1	2	3	4	5		11	8		10		7	6	9											4
1	2	3	4	5		11	8		10		7	6	9											5
1	2	3	4	5	6	11	8		10	12	7*		9											6
1		3	4	5	6	11	8	7	10			2	9											7
1	12	3	4	5	6	11		7	10	8		2*	9											8
		3	4	5	6	11	8	12	10*	7		2		1	9									9
	2	3	4	5	6		8		12	11*	7			1	9	10								10
	2		4	5	6	12	8		11		7			1	9	10	3							11
	2		4		6	11	8		10		7*			1		9	3	5					12	12
	2		4		6	11	12	9	10					1		7	3	5	8					13
	2		4		6				10	9	7	5		1		11	3	8						14
	2		4		6	7			10	11	9	5		1			3	8						15
1		2	4		11		3*		10	9	7	5			8	12		6						16
1		3	4	5	10					11	7	5			9			8		2				17
1	2	3	4	5		7					10				9			8		6	11			18
1	2	3	4	5		11			12		7*	6			9			10			8			19
1	2	3	4		6	11	7		10						9			5			8			20
1	2	3	4		6	7	8	12	10						9*			5			11			21
1	2	3	4		6	11	7	12	10						9*			5			8			22
1		3	4	2	6	11	7	12	10						9			5			8*			23
1		3	4	2	6	11	7		10						9			5			8			24
1		3	4	2	6	11	7		10						9			5			8			25
1		3	4	2	6	11	7	12	10*						9			5			8			26
1	2	3	4	6		11	7	10							9*	12		5			8			27
1			4	2	6	11	7	12	10						9*		3	5			8			28
1	3		4	2	6	11	7	12	10						9*			5			8			29
1	2	3	4	5	6	11	7	9	10			12									8*			30
1	2	3	4	5	6	11	7		10						9*	12					8			31
1		3	4	2	6	11	7		10						9*	12		5			8			32
1		3	4	2	6	11	7	10	12						9*			5			8			33
1		3		2	6	11	7	9	10									5			8	4		34
1		3		4	6	11		10				2			9	7*	12	5			8			35
1		3	4	2	6	11		12	10*						9			5			8	7		36
1		3	4	5	2	11	7		10						9			6				8		37
1		3	4	5	6		11	12	10			2			9*						8	7		38
1		3	4	5	6	10	7	9		11		2									8			39
1		3	4	5	6	12	7	9	10	11		2									8*			40
1		3	4	5	2	11		9	10	7								6			8			41
1		3	4	5	2	11		9	10	7								6			8			42
1		3	4	5	2	11	12	9		7*					10			6			8			43
1		3	4	5	2*	11	12	9		7					10			6			8			44
1		3		5	12	11	4	9		7					10*	2		6			8			45
1				5	2	11	8	9		7		3				10		6			4			46
39	21	38	42	38	38	37	33	17	34	18	14	17	7	7	27	8	6	30	1	2	28	4	0	
	+ 1s				+ 1s	+ 3s	+ 3s	+ 9s	+ 3s	+ 1s	+ 1s	+ 1s				+ 4s	+ 1s						+ 1s	

FOOTBALL LEAGUE RECORD

Original Member Division 2, 1892–96; Failed re-election in 1896; Re-elected 1898; Resigned 1907; Returned in Oct. 1919, when they took over the fixtures of Leeds City; 1929–30 Division 3(N); 1930–36 Division 2; 1936–38 Division 3(N); 1938–52 Division 3(S); 1952–54 Division 3(N); 1954–57 Division 2; 1957–58 Division 3(S); 1958–59 Division 4; 1959–65 Division 3; 1965–70 Division 4; 1970–78 Division 3; 1978–83 Division 4; 1983–84 Division 3; 1984– Division 4.

HONOURS

Football League: Division 2 best season: 5th, 1930–31; Division 3(N) – Champions 1929–30, 1953–54; Runners-up 1952–53; Division 4 – Champions 1958–59; Promoted 1969–70 (4th). *FA Cup:* semi-final 1954, when in Division 3. *Football League Cup:* never past 2nd rd.

COLOURS

White shirts with black trim, black shorts, white stockings. **Change colours:** Yellow shirts, green shorts, yellow stockings.

PORT VALE

Player and Position	Ht	Wt	Birthplace	Source	Clubs	League App.	League Gls
Goalkeepers							
Chris Pearce	6 0	11 4	Newport	Apprentice	Wolverhampton W	—	—
					Blackburn R	—	—
					Rochdale (loan)	5	—
					Barnsley (loan)	—	—
					Rochdale	36	—
					Port Vale	7	—
Barry Siddall	6 1	14 2	Bromborough	Apprentice	Bolton W	137	—
					Sunderland	167	—
					Darlington (loan)	8	—
					Port Vale	72	—
					Blackpool (loan)	7	—
Defenders							
Chris Banks	5 8	10 8	Stafford	Local	Port Vale	—	—
Wayne Cegielski	6 0	12 3	Bedwelty	Apprentice	Tottenham H	—	—
					Northampton T (loan)	11	—
				Schalke	Wrexham	123	—
					Port Vale	84	5
Gary Pollard	6 1	11 10	Staveley	Amateur	Chesterfield	87	1
					Port Vale	18	—
John Ridley	6 1	11 13	Consett	Sheffield Univ	Port Vale	156	3
					Leicester C	24	—
					Chesterfield	124	8
					Port Vale	71	5
Phil Sproson	6 0	12 0	Trent Vale	Amateur	Port Vale	230	16
Colin Tartt	5 11	11 6	Liverpool	Alsager CW	Port Vale	175	7
					Chesterfield	186	7
					Port Vale	105	8
Russel Bromage	5 11	11 5	Stoke	Apprentice	Port Vale	229	10
					Oldham Ath (loan)	2	—
Midfield							
Geoff Hunter	5 10	10 12	Hull	Apprentice	Manchester U	—	—
					Crewe Alex	87	8
					Port Vale	129	8
Tommy Gore	5 7	11 8	Liverpool	Amateur	Tranmere R	—	—
					Wigan Ath	102	14
					Bury	119	15
					Port Vale	36	2
Terry Armstrong	5 10	12 1	Barnsley	Apprentice	Huddersfield T	40	2
					Port Vale	112	12
Steve Fox *	5 7½	11 8	Tamworth	Apprentice	Birmingham C	29	1
					Wrexham	142	10
					Port Vale	74	6
Forwards							
Mark Bright	6 0	11 0	Stoke	Leek T	Port Vale	29	10
Bobbie Earle	5 9	10 10	Newcastle	Amateur	Stoke C	—	—
					Port Vale	20	1
Martin Henderson	6 0	12 9	Kirkcaldy	School	Rangers	33	10
					Hibernian (loan)	6	—
				Philadelphia F	Leicester C	91	12
					Chesterfield	87	23
					Port Vale	27	7
Eamon O'Keefe	5 7	11 5	Manchester	Stalybridge C	Plymouth Arg	—	—
				Hyde U/	Everton	40	6
				Saudia Arabia/	Wigan Ath	58	25
				Mossley	Port Vale	37	10
Andy Shankland	5 8	9 0	Stoke	Apprentice	Port Vale	23	1
Alan Oakes (coach)	6 0	12 10	Winsford	Local	Manchester C	565	26
(Contract cancelled Dec 1983)					Chester	211	15
					Port Vale	1	—

Apprentices: Lee Evans, Eric Mountford, Adrian Reeves-Jones, Paul Sherwin.

PRESTON NORTH END

Back row (left to right): Tommy Booth, Willie Naughton, Jonathan Clark, Glen Campbell, Peter Litchfield, Mike Farrelly, Joe Hinnigan, Geoff Nulty (Assistant Manager).
Front row: Andy McAteer, Graham Houston, John Kelly, Mark Walsh, Gordon Lee (Manager), Peter Sayer, Steve Elliott, David Bleasdale, Paul Hodge.

Deepdale, Preston PR1 6RU. Telephone Preston (0772) 795919. ***Ansaphone:*** Preston 709170. ***Ground capacity:*** 25,000. ***Record attendance:*** 42,684 v Arsenal, Division 1, 23 Apr, 1938. ***Record receipts:*** £28,303.40 v Blackburn R, Division 2, 21 April, 1981. ***Pitch measurements:*** 112yd×78yd.

President: Tom Finney OBE, JP. ***Chairman:*** Keith W. Leeming.

Vice-Chairmen: J. T. Garratt, M. J. Woodhouse. ***Managing Director:*** B. J. Campbell.

Directors: T. W. S. Croft FCIOB, E. Griffith BVSC, MRCVS, F. N. Bamber, J. N. D. Catterall, J. Devol MBICSC, J. Francis, P. J. McManamon, M. J. Riding, J. E. Wignall, J. W. Wilding, J. T. Worden.

Team Manager: Alan Kelly. ***Player-Coach:*** Tommy Booth.

Secretary: D. J. Allan. ***Commercial Manager:*** David Bradshaw.

Year Formed: 1881. ***Turned Professional:*** 1885. ***Ltd Co.:*** 1893.

Club Nickname: 'The Lilywhites' or 'North End'.

Managers since 1946: Will Scott, Scot Symon, Frank Hill, Cliff Britton, Jimmy Milne, Bobby Seith, Alan Ball Snr, Bobby Charlton CBE, Harry Catterick, Nobby Stiles, Tommy Docherty, Gordon Lee (12).

Record Victory: 26-0 v Hyde, FA Cup 1st Series, 1st rd, 15 October, 1887.

Record Defeat: 0-7 v Blackpool, Division 1, 1 May, 1948.

Most League Points (2 for a win): 61, Division 3, 1970–71.

Most League Points (3 for a win): 61, Division 3, 1981–82.

Most League Goals: 100, Division 2, 1927–28 and Division 1, 1957–58.

Highest League Scorer in Season: Ted Harper, 37, Division 2, 1932–33.

Most League Goals in Total Aggregate: Tom Finney, 187, 1946–60.

Most Capped Player: Tom Finney, 76, England.

Most League Appearances: Alan Kelly, 447, 1961–75.

Record Transfer Fee Received: £765,000 from Manchester C for Michael Robinson, June 1979.

Record Transfer Fee Paid: £95,000 to Nottingham F for Steve Elliott, March 1979.

PRESTON NORTH END 1983–84 LEAGUE RECORD

Match No.	Date	Venue	Opponents	Result	H/T Score	Lg. Pos.	Goalscorers	Atten-dance
1	Aug 27	A	Bournemouth	W 1-0	1-0	—	Houston	4163
2	Sept 3	H	Brentford	D 3-3	1-2	7	Kelly 2, Sayer	3799
3	6	H	Southend U	W 4-1	3-0	—	Sayer, Kelly, Elliott 2	3967
4	10	A	Sheffield U	D 1-1	1-1	7	Sayer	12,441
5	17	H	Hull C	D 0-0	0-0	9		6661
6	24	A	Plymouth Arg	L 0-1	0-0	10		3674
7	27	A	Newport Co	D 1-1	0-1	—	Elliott (pen)	2542
8	Oct 1	H	Oxford U	L 1-2	1-2	13	Sayer	4665
9	8	A	Gillingham	L 0-2	0-1	14		3725
10	15	H	Wigan Ath	L 2-3	0-1	18	Elliott (pen), Hinnigan	6622
11	18	H	Wimbledon	L 2-3	2-2	—	Elliott 2	3515
12	21	A	Millwall	L 0-1	0-1	20		5243
13	29	H	Lincoln C	L 1-2	1-1	20	Clark	4458
14	Nov 1	A	Bristol R	L 1-3	1-1	—	Farrelly	5635
15	5	A	Burnley	L 1-2	0-1	22	Houghton	7915
16	12	H	Rotherham U	W 1-0	0-0	20	Hinnigan	3196
17	26	H	Exeter C	W 2-1	1-1	18	Kelly 2	3373
18	Dec 3	A	Orient	L 1-2	1-0	19	D. Jones	2679
19	17	A	Bolton W	D 2-2	1-2	21	Houghton, Farnworth (og)	6275
20	26	H	Port Vale	W 4-0	3-0	18	Houghton 2, Elliott, Kelly	5599
21	27	A	Scunthorpe U	W 5-1	1-0	15	Elliott 3, Houghton, Kelly	3986
22	31	H	Walsall	L 0-1	0-1	18		6226
23	Jan 2	A	Bradford C	L 2-3	1-1	18	Naughton, Kelly	6405
24	14	H	Bournemouth	W 2-0	0-0	15	Houghton, Clark (pen)	3476
25	31	H	Sheffield U	D 2-2	0-1	—	Farrelly, Walsh	5023
26	Feb 4	A	Oxford U	L 0-2	0-0	17		9105
27	11	H	Plymouth Arg	W 2-1	2-0	16	Twentyman, Naughton	4370
28	14	H	Bristol R	W 1-0	0-0	—	Clark	3813
29	18	A	Lincoln C	L 1-2	1-1	16	Naughton	2780
30	25	H	Millwall	D 0-0	0-0	16		4109
31	Mar 3	A	Wimbledon	D 2-2	1-1	16	Booth, Hinnigan	2524
32	6	H	Burnley	W 4-2	1-1	—	Elliott, Kelly, Hinnigan, Houghton	8745
33	10	A	Rotherham U	W 1-0	1-0	15	Hinnigan	3256
34	17	H	Gillingham	D 2-2	0-2	15	Twentyman, Elliott	3874
35	24	A	Wigan Ath	L 0-1	0-1	16		4470
36	30	H	Newport Co	W 2-0	0-0	16	Elliott, Kelly	3534
37	Apr 3	A	Brentford	L 1-4	0-1	—	Houston	3446
38	6	A	Southend U	D 1-1	0-0	16	Kelly	1826
39	10	A	Hull C	L 0-3	0-1	—		8134
40	14	H	Orient	W 3-1	0-0	16	Houghton, Kelly, Houston	3144
41	21	A	Port Vale	D 1-1	0-0	16	Houghton	3574
42	24	H	Scunthorpe U	W 1-0	0-0	—	Elliott	3403
43	28	A	Exeter C	L 1-2	0-1	16	Elliott	2005
44	May 5	H	Bradford C	L 1-2	1-1	16	Clark (pen)	3242
45	7	A	Walsall	L 1-2	0-2	16	Kelly	3273
46	12	H	Bolton W	W 2-1	1-1	16	Clark, Elliott	5077

Final League Position: 16th

GOALSCORERS

League (66): Elliott 16 (2 pens), Kelly 13, Houghton 10, Clark 5 (2 pens), Hinnigan 5, Sayer 4, Houston 3, Naughton 3, Farrelly 2, Twentyman 2, Booth 1, D. Jones 1, own goal 1.
Milk Cup (5): Hinnigan 2, Elliott 1, Kelly 1, Naughton 1.
FA Cup (0).

Milk Cup	First Round	Tranmere R (h)	1-0
		(a)	0-0
	Second Round	Wolverhampton W (a)	3-2
		(h)	1-0
	Third Round	Sheffield W (h)	0-2
FA Cup	First Round	Scunthorpe U (a)	0-1

Litchfield	Hinnigan	McAteer	Jones, D	Booth	Lodge	Kelly	Sayer	Elliott	Naughton	Houston	Telfer	Bleasdale	Clark	Walsh	Farrelly	Twentyman	Houghton	Jones, M	Murphy	Cameron	*Match No.*
1	2	3	4	5	6	7	8	9	10	11											1
1	2	3*	4	5	6	7	8	9		11	12	10									2
1	2	3	4	5	6	7	8	9		11*	12	10									3
1		3	4	5	6	7	8	9	12	11*		10	2								4
1		3	4	5	6	7	8	9	12	11		10*	2								5
1	12	3	4*	5	6		8	9	10	11			2	7							6
1	3		4	5	6		8	9	10	11				7	2						7
1	2	3	4	5*	6		8		10	11		12		7		9					8
1	2	3	4		6		8	9	10*	12			7			5	11				9
1	2	3	4		6		8	9	10	12			7*			5	11				10
1		3		5	6			9	12	7			10	8*	2	4	11				11
1		3	4	5	6			9		7			10	8	2*	12	11				12
1	3		4	5	6			9	12	7			10	8	2	11*					13
1	3		4	5	6			9	11	7			10*	8	2	12					14
1	3		4	5	6	7		9	8				10		2		11				15
1	2	3	4	5	6	7		9	8*				10			12	11				16
1	2	3	4		6	7		9	8	12			10			5*	11				17
1	2	3	4	5		7		9	8*	12			10	6			11				18
1	2	3	4	5		7		9	10	12				8	6*		11				19
1	2	3	4	5		7		9	10					8	6		11				20
1	2	3*	4	5		7		9	10	12				8	6		11				21
1	3		4	5		7		9	10	12			2	8	6*		11				22
1	3		4	5		7		9	10				2	8	6		11				23
1	3		4	5*		7		9	10	12			2	8	6		11				24
1	3		4			7*		9	10	12			2	8	6	5	11				25
1	3		4			7		9	10	12			2	8*	6	5	11				26
1	3	12	4			7		9	10				2	8	6	5	11*				27
1	3	12	4			7		9	10	11			2	8*	6	5					28
1	2	3	4		12			9	10	11			6	8	7*	5					29
1	2	3		4				9	10	12			6	8*	7	5	11				30
1	2	3		4*		8		9	10	12			6		7	5	11				31
1	2	3	4			7		9	10	12			6		8	5	11*				32
1	2	3	4			7		9	10	12			6		8*	5	11				33
1	2	3	4			7		9	10	12				6*	8	5	11				34
1	2	3	4	5		7		9	10	12				6	8		11*				35
1	2	3	4	5		7	11	9	10	12				6*	8						36
1	2	3	4			7	6*	9	10	11					8	5	12				37
1	2	3		5		7	6*	9	10	11				8		4	12				38
1	2	3	4		12	7		9	10	11				6*		5	8				39
1		3	4	5		7			10	12			6			9*	11	2	8		40
1	2	3	4*	5		7		9	12	11					6		10		8		41
	3*			5		7		9	12	11			6		2	4	10		8	1	42
1	3			5		7		9	12	11			6		2	4	10		8*		43
1	4					7	8	9		11			6		2	5	10	3			44
1		3				7	8*	9	10	11			6		4	5		2	12		45
1		3		5				9	10	11			6		7	4	8	2			46
45	38	32	37	31	17	34	15	44	35	23	0	4	31	25	31	25	30	4	4	1	
	+	+			+				+	+	+	+				+	+		+		
	1s	2s			2s				7s	18s	2s	1s				3s	2s		1s		

FOOTBALL LEAGUE RECORD

1888 Original Member of League; 1901–04 Division 2; 1904–12 Division 1; 1912–13 Division 2; 1913–14 Division 1; 1914–15 Division 2; 1919–25 Division 1; 1925–34 Division 2; 1934–49 Division 1; 1949–51 Division 2; 1951–61 Division 1; 1961–70 Division 2; 1970–71 Division 3; 1971–74 Division 2; 1974–78 Division 3; 1978–81 Division 2; 1981– Division 3.

HONOURS

Football League: Division 1 – Champions 1888–89 (first champions), 1889–90; Runners-up 1890–91, 1891–92, 1892–93, 1905–06, 1952–53, 1957–58; Division 2 – Champions 1903–04, 1912–13, 1950–51; Runners-up 1914–15, 1933–34; Division 3 – Champions 1970–71. *FA Cup:* Winners 1889, 1938; Runners-up 1888. 1922, 1937, 1954, 1964. *Double Performed:* 1888–89. *Football League Cup* best season: 4th rd, 1963, 1966, 1972, 1981.

COLOURS White shirts with navy blue collars and cuffs, navy blue shorts with white trim, white stockings with navy blue rings. **Change colours:** All yellow.

PRESTON NORTH END

Player and Position	*Ht*	*Wt*	*Birthplace*	*Source*	*Clubs*	*League*	
						App.	*Gls*
Goalkeepers							
Glen Campbell	5 11	11 7	Leyland	Apprentice	Preston NE	1	—
Peter Litchfield	6 1	12 12	Manchester	Droylsden	Preston NE	89	—
Stuart Cameron†			Liverpool		Preston NE	1	—
Defenders							
Tommy Booth	6 2½	13 5	Manchester	Amateur	Manchester C	382	25
					Preston NE	73	2
David Jones	5 10	12 7	Liverpool	Apprentice	Everton	86	1
					Coventry C	11	—
				Seiko	Preston NE	37	1
Mark Jones	5 10½	11 10	Liverpool	Runcorn	Preston NE	4	—
Andy McAteer	5 10	11 3	Preston	Apprentice	Preston NE	160	5
Geoff Twentyman	6 1	12 10	Liverpool	Chorley	Preston NE	28	2
Mike Farrelly	5 11	11 12	Manchester	Local	Preston NE	43	2
Joe Hinnigan*	6 0¼	12 0	Liverpool	S Liverpool	Wigan Ath	66	10
					Sunderland	63	4
					Preston NE	52	8
Paul Welsh	6 2	12 4	Liverpool	Formby	Preston NE	—	—
Midfield							
Jonathan Clark	5 10	11 10	Swansea	Apprentice	Manchester U	1	—
					Derby Co	53	3
					Preston NE	52	5
David Bleasdale*	5 7	10 11	Liverpool	Apprentice	Liverpool	—	—
					Preston NE	5	—
Paul Lodge*	5 8½	10 11	Liverpool	Apprentice	Everton	24	—
					Wigan Ath (loan)	5	1
					Rotherham U (loan)	4	—
					Preston NE	38	—
Graham Houston	5 8	11 4	Gibraltar	Amateur	Preston NE	97	6
Peter Sayer	5 7	11 0	Cardiff	Amateur	Cardiff C	82	14
					Brighton & HA	55	6
					Preston NE	45	6
					Cardiff C (loan)	4	1
Mark Walsh	5 9	10 0	Preston	Apprentice	Preston NE	62	2
Forwards							
Steve Elliott	5 11½	11 10	Haltwistle	Apprentice	Nottingham F	4	—
					Preston NE	208	70
Peter Houghton	5 11	12 7	Liverpool	S Liverpool	Wigan Ath	185	62
					Preston NE	32	10
Willie Naughton	6 0	12 8	Catrine	Apprentice	Preston NE	129	9
Andy Murphy†	5 10	11 0	Preston	Apprentice	Preston NE	5	—
John Kelly	5 10	10 9	Bebbington	Cammell Laird	Tranmere R	64	9
					Preston NE	93	20
George Telfer†	5 10	11 5	Liverpool	Apprentice	Everton	99	20
(Contract cancelled Oct 1983)					Scunthorpe U	36	11
					Preston NE	2	—

Apprentices: Nigel Greenwood, Darren Whiteley, Damian Williams.
Also retained: Duncan Crosbie†, David Despard†, Gary Hyslop†, Andrew Lean†, David Leaver†, Steven Lilycrop†, Guiseppe Paladino†, Graham Rowlands†, Ian Stevens†.

QUEEN'S PARK RANGERS

Back row (left to right): David Kerslake, Jock Skinner (Kit Manager), Mike Flanagan, Glenn Roeder, Steve Wicks, Bob Hazell, Peter Hucker, John Gregory, Simon Stainrod, Mike Fillery, Allan Harris (Assistant Manager), Dave Butler (Physiotherapist).
Front row: Wayne Fereday, Ian Dawes, Tony Sealy, Terry Fenwick, Terry Venables (Manager), Clive Allen, Warren Neill, Gary Micklewhite, Gary Waddock.

South Africa Road, W12 7PA. Telephone 01-743 0262/3/4/5. ***Ground capacity:*** 27,000 (23,000 covered). ***Record attendance:*** 35,353 v Leeds U, Division 1, 27 April, 1974. ***Record receipts:*** £90,020 v Arsenal, Division 1, 1 Oct, 1983. ***Pitch measurements:*** 112yd×72yd.

Chairman: J. A. Gregory. ***Vice-Chairman:*** A. Williamson. ***Directors:*** C. J. Armstrong FCA, B. A. V. Henson FCA, A. Ingham, A. Chandler, E. W. Saunders.

Team Manager: Alan Mullery MBE. ***Secretary:*** R. J. Phillips. ***Commercial Manager:*** A. Ingham.

Assistant Team Manager: Alan Harris.

Year Formed: 1885. ***Turned Professional:*** 1898. ***Ltd Co.:*** 1899.

Club Nickname: 'Rangers' or 'R's'. ***Previous Name:*** 1885–87, St Jude's.

Previous Grounds: 1885, Welford's Fields; 1888–89: London Scottish Ground, Brondesbury, Home Farm, Kensal Rise Green, Gun Club Wormwood Scrubs, Kilburn Cricket Ground; 1899, Kensal Rise Athletic Ground; 1901, Latimer Road, Notting Hill; 1904, Agricultural Society, Park Royal; 1907, Park Royal Ground; 1917, Loftus Road; 1931, White City; 1933, Loftus Road; 1962, White City; 1963, Loftus Road.

Managers since 1946: Dave Mangnall, Jack Taylor, Alec Stock, Tommy Docherty, Les Allen, Gordon Jago, Dave Sexton, Frank Sibley, Steve Burtenshaw, Tommy Docherty (10).

Record Victory: 9-2 v Tranmere R, Division 3, 3 December, 1960.

Record Defeat: 1-8 v Mansfield T, Division 3, 15 March, 1965 and v Manchester U, Division 1, 19 March, 1969.

Most League Points (2 for a win): 67, Division 3, 1966–67.

Most League Points (3 for a win): 85, Division 2, 1982–83.

Most League Goals: 111, Division 3, 1961–62.

Highest League Scorer in Season: George Goddard, 37, Division 3(S), 1929–30.

Most League Goals in Total Aggregate: George Goddard, 172, 1926–34.

Most Capped Player: Don Givens, 26 (56), Eire.

Most League Appearances: Tony Ingham, 519, 1950–63.

Record Transfer Fee Received: £1,250,000 from Arsenal for Clive Allen, June 1980.

Record Transfer Fee Paid: £400,000 to Leeds U for Tony Currie, August 1979.

QUEEN'S PARK RANGERS 1983–84 LEAGUE RECORD

Match No.	Date	Venue	Opponents	Result	H/T Score	Lg. Pos.	Goalscorers	Attendance
1	Aug 27	A	Manchester U	L 1-3	0-2	—	Allen	48,742
2	29	A	Southampton	D 0-0	0-0	—		19,522
3	Sept 3	H	Aston Villa	W 2-1	1-0	13	Stainrod, Withe (og)	16,922
4	6	H	Watford	D 1-1	1-1	—	Stainrod	17,111
5	10	A	Nottingham F	L 2-3	1-2	16	Dawes, Stainrod	14,607
6	17	H	Sunderland	W 3-0	1-0	13	Fenwick (pen), Stainrod, Allen	12,929
7	24	A	Wolverhampton W	W 4-0	3-0	9	Gregory, Allen 2, Stainrod	11,511
8	Oct 1	H	Arsenal	W 2-0	1-0	5	Gregory, Neill	26,293
9	15	A	Ipswich T	W 2-0	1-0	3	Stainrod, Gregory	17,959
10	22	H	Liverpool	L 0-1	0-0	6		27,140
11	29	A	Norwich C	W 3-0	2-0	3	Fenwick 2 (1 pen), Stainrod	16,532
12	Nov 5	H	Luton T	L 0-1	0-1	6		15,053
13	12	A	Coventry C	L 0-1	0-1	9		11,755
14	19	H	Birmingham C	W 2-1	0-0	7	Stainrod, Fenwick	10,824
15	26	A	Tottenham H	L 2-3	1-1	10	Stainrod, Fenwick (pen)	38,789
16	Dec 3	H	Notts Co	W 1-0	1-0	8	Waddock	10,217
17	10	A	WBA	W 2-1	1-0	5	Fenwick, Stainrod	11,717
18	17	H	Everton	W 2-0	1-0	4	Charles 2	14,544
19	26	A	Leicester C	L 1-2	0-1	8	Fenwick (pen)	17,460
20	31	A	Aston Villa	L 1-2	0-0	9	Charles	19,978
21	Jan 2	H	Wolverhampton W	W 2-1	0-0	8	Wicks, Gregory	12,875
22	13	H	Manchester U	D 1-1	1-0	7	Fenwick	16,309
23	17	H	Stoke C	W 6-0	3-0	—	Charles 2, Stainrod, Gregory, Stewart, Fillery	9320
24	Feb 4	A	Arsenal	W 2-0	0-0	5	Stewart, Fenwick	31,014
25	7	H	West Ham U	D 1-1	1-1	—	Stainrod	20,102
26	11	H	Nottingham F	L 0-1	0-1	5		16,692
27	14	H	Norwich C	W 2-0	0-0	—	Dawes, Waddock	12,901
28	25	A	Liverpool	L 0-2	0-1	6		32,206
29	Mar 3	A	Luton T	D 0-0	0-0	6		11,922
30	7	A	Sunderland	L 0-1	0-0	—		13,538
31	10	H	Coventry C	W 2-1	0-1	6	Stainrod, Allen	10,284
32	17	A	Watford	L 0-1	0-0	6		18,645
33	24	H	Southampton	W 4-0	2-0	6	Wicks, Micklewhite, Allen, Waddock	15,407
34	31	A	West Ham U	D 2-2	0-2	6	Allen 2	21,099
35	Apr 7	H	Ipswich T	W 1-0	0-0	4	Allen	12,251
36	14	A	Birmingham C	W 2-0	1-0	4	Gregory, Fenwick	10,255
37	21	H	Leicester C	W 2-0	1-0	4	Allen, Fereday	12,360
38	23	A	Stoke C	W 2-1	1-1	—	Allen, Fereday	13,735
39	28	H	Tottenham H	W 2-1	1-0	—	Fereday, Gregory	24,937
40	May 5	A	Notts Co	W 3-0	2-0	3	Allen 3	7309
41	7	H	WBA	D 1-1	0-0	3	Fereday	14,418
42	12	A	Everton	L 1-3	0-1	3	Micklewhite	20,679

Final League Position: 5th

GOALSCORERS

League (67): Allen 14, Stainrod 13, Fenwick 10 (4 pens), Gregory 7, Charles 5, Fereday 4, Waddock 3, Dawes 2, Micklewhite 2, Stewart 2, Wicks 2, Fillery 1, Neill 1, own goal 1.
Milk Cup (10): Stainrod 3, Stewart 2, Allen 1, Gregory 1, McDonald 1, Micklewhite 1, Waddock 1.
FA Cup (1): Gregory 1.

Milk Cup	Second Round	Crewe Alex (h)	8-1
		(a)	0-3
	Third Round	Ipswich T (a)	2-3
FA Cup	Third Round	Huddersfield T (a)	1-2

Hucker	Neill	Dawes	Waddock	Hazell	Roeder	Micklewhite	Flanagan	Allen	Stainrod	Gregory	Fillery	Fenwick	Stewart	Sealy	McDonald	Fereday	Wicks	Charles	Burke	Match No.
1	2	3	4	5	6	7	8*	9	10	11	12									1
1	2	3	4	5		7	12	9	10	11	8*	6								2
1	2	3	4	5		7		9	10	11*	8	6	12							3
1	2	3	4	5		7	12	9	10	11		6	8*							4
1	2	3	4	5		7			10	11		6	8	9						5
1	2	3	4	5*		7		9	10	11		6	8	12						6
1	2	3	4			7		9	10	11*		6	8	12	5					7
1	2	3	4			7		9	10	11		6	8		5					8
1	2*	3	4			7		9	10	11		6	8		5	12				9
1		3	4			7		9	10	11		6	8		5	2				10
1	2	3	4			7		9*	10	11		6	8			12	5			11
1	2	3	4			7		9	10	11		6	8				5			12
1	2	3	4*			7	12		10	11		6	8	9	5					13
1	2	3	4			7			10		11	6	8	9			5			14
1	2	3	4			7	12		10*		11	6	8	9			5			15
1	2	3	4						10	11	7	6	8	9			5			16
1	2	3	4						10	11	7	6	8	9*			5	12		17
1	2	3	4						10	11	7	6	8				5	9		18
1	2	3	4						10	11	7	6	8				5	9		19
1	2	3	4						10	11	7	6	8				5	9		20
1	2	3	4*						10	11	7	6	8			12	5	9		21
1	2	3	4						10	11	7	6	8				5	9		22
1	2	3	4			12			10	11	7	6	8				5	9*		23
1	2	3	4						10	11	7	6	8			12	5	9*		24
1	2	3	4			12			9	11	7*	6	8			10	5			25
1	2	3	4						10	11	7	6	8			12	5	9*		26
1	2	3	4						10	11	7	6	8				5		9	27
1	2	3	4						10	11	7*	6	8				5	9	12	28
1	2	3	4					12	10	11	7	6	8				5	9*		29
1	2	3	4			12		9	10	11	7*	6	8				5			30
1	2	3	4			7		9	10	11		6	8				5			31
1	2	3	4			7		9	10	11		6	8				5			32
1	2	3	4			7		9	10		8	6				11	5			33
1	2	3	4			7		9	10		8	6				11*	5		12	34
1	2	3	4			7		9	10		8	6				11	5			35
1	2	3	4*			7		9	10	11	8	6				12	5			36
1	2	3				7		9	10	11*	8	6				4	5		12	37
1	2	3				7		9	10	11	8	6				4	5			38
1	2	3				7		9	10	11	8*	6				4	5		12	39
1	2	3				7		9	10	11	8	6				4	5			40
1	2	3				7		9	10	11	8	6				4	5			41
1	2	3				7		9		11*	8	6	10			4	5	12		42
42	41	42	36	6	1	27	1	24	41	37	29	41	30	6	5	11	31	10	1	
						+ 3s	+ 4s	+ 1s			+ 1s		+ 1s	+ 2s		+ 6s		+ 2s	+ 4s	

FOOTBALL LEAGUE RECORD

1920 Original Members of Division 3; 1921 Division 3(S); 1948–52 Division 2; 1952–58 Division 3(S); 1958–67 Division 3; 1967–68 Division 2; 1968–69 Division 1; 1969–73 Division 2; 1973–79 Division 1; 1979–83 Division 2; 1983– Division 1.

HONOURS

Football League: Division 1 – Runners-up 1975–76; Division 2 – Champions 1982–83; Runners-up 1967–68, 1972–73; Division 3(S) – Champions 1947–48; Runners-up 1946–47; Division 3 – Champions 1966–67. *FA Cup:* Runners-up 1982. *Football League Cup:* Winners 1966–67. (In 1966–67 won Division 3 and Football League Cup.) **European Competition:** *UEFA Cup:* 1976–77.

COLOURS

Blue and white hooped shirts, white shorts, white stockings with 3 blue bands at top.
Change colours: Red and black hooped shirts, black shorts, black stockings with 4 red bands at top.

QUEEN'S PARK RANGERS

Player and Position	*Ht*	*Wt*	*Birthplace*	*Source*	*Clubs*	*League*	
						App.	*Gls*
Goalkeepers							
Graham Benstead	6 1	12 11	Aldershot	Apprentice	QPR	—	—
Peter Hucker	6 2	12 12	London	Apprentice	QPR	107	—
					Cambridge U (loan)	—	—
Defenders							
Martin Allen	5 10	11 0	Reading	School	QPR	—	—
Gary Chivers	5 11	11 5	Stockwell	Apprentice	Chelsea	133	4
					Swansea C	10	—
					QPR	—	—
Ian Dawes	5 7	11 11	Croydon	Apprentice	QPR	89	2
Martin Duffield	5 8	11 3	London	Apprentice	QPR	1	—
					Bournemouth (loan)	6	1
Terry Fenwick	5 11	11 1	Camden	Apprentice	Crystal Palace	70	—
					QPR	135	20
Doug McClure	5 8	11 4	London	Apprentice	QPR	—	—
Alan McDonald	6 2½	12 7	Belfast	Apprentice	QPR	5	—
					Charlton Ath (loan)	9	—
Warren Neill	5 8	11 10	Acton	Apprentice	QPR	95	3
Steve Wicks	6 2	13 2	Reading	Apprentice	Chelsea	118	5
					Derby Co	24	—
					QPR	73	—
					Crystal Palace	14	1
					QPR	54	3
Midfield							
Alan Comfort	5 7	11 12	Aldershot	Apprentice	QPR	—	—
Gary Cooper	5 7	10 10	London	Apprentice	QPR	—	—
Wayne Fereday	5 9	11 0	Warley	Apprentice	QPR	32	6
Mike Fillery	5 10	11 7	Mitcham	Apprentice	Chelsea	161	32
					QPR	30	1
John Gregory	6 1	11 0	Scunthorpe	Apprentice	Northampton T	187	8
					Aston Villa	65	10
					Brighton & HA	72	7
					QPR	113	31
David Kerslake	5 8	11 4	London	Apprentice	QPR	—	—
Mark O'Connor	5 7	10 2	Rochdale	Apprentice	QPR	3	—
					Exeter C (loan)	38	1
Gary Waddock	5 9½	11 0	Kingsbury	Apprentice	QPR	153	7
Forwards							
Clive Allen	5 10	12 3	London	Apprentice	QPR	49	32
					Arsenal	—	—
					Crystal Palace	25	9
					QPR	87	40
Jeremy Charles	6 1¼	13 8½	Swansea	Apprentice	Swansea C	247	53
					QPR	12	5
Steve Burke	5 10	11 7	Nottingham	Apprentice	Nottingham F	—	—
					QPR	67	5
					Millwall (loan)	7	1
Gary Micklewhite	5 7	10 4	Southwark	Apprentice	Manchester U	—	—
					QPR	91	10
Tony Sealy	5 8	11 8	London	Apprentice	Southampton	7	—
					Crystal Palace	24	5
					Port Vale (loan)	17	6
					QPR	63	18
					Port Vale (loan)	6	4
					Fulham (loan)	5	1
Tony Simmons	5 11	10 8	Sheffield	Apprentice	Sheffield W	4	—
					QPR	—	—
					Rotherham U (loan)	18	8
Simon Stainrod	5 10	12 9	Sheffield	Apprentice	Sheffield U	67	14
					Oldham Ath	69	21
					QPR	126	43
Ian Stewart	5 7	10 9	Belfast	Junior	QPR	54	2
					Millwall (loan)	11	3

Apprentices: William Beggs, Paul Davis, Stephen Scott.
Also retained: Kenneth Lavender†.

READING

Back row (left to right): Jerry Williams, Steve Wood, Trevor Senior, Michael Barnes, Alan Judge, Martin Hicks, Lawrie Sanchez, Dean Horrix.
Front row: Stuart Beavon, Ken Price, Mark White, Wayne Tutty, David Crown, Steve Richardson.

Elm Park, Norfolk Road, Reading. Telephone Reading (0734) 507878/9/0. ***Ground capacity:*** 27,200. ***Record attendance:*** 33,042 v Brentford, FA Cup 5th rd, 19 Feb, 1927. ***Record receipts:*** £25,972 v Southampton, League Cup 4th rd, 8 Nov, 1978. ***Pitch measurements:*** 112yd×77yd.

Chairman: Roger Smee. ***Vice-Chairman:*** J. H. Brooks.

Directors: R. Tranter, M. J. Lewis, J. Campbell.

Manager: Ian Branfoot. ***Coach:*** Stewart Henderson. ***Secretary /Managing Director:*** Mike Lewis.

Commercial Manager: Albert Moss.

Year Formed: 1871. ***Turned Professional:*** 1895. ***Ltd Co.:*** 1895.

Club Nickname: 'The Royals'.

Previous Grounds: 1871, Reading Recreation; Reading Cricket Ground; 1882, Coley Park; 1889, Caversham Cricket Ground; 1896, Elm Park.

Managers since 1946: Joe Edelston, Ted Drake, Jack Smith, Harry Johnston, Roy Bentley, Jack Mansell, Charlie Hurley, Maurice Evans (8)

Record Victory: 10-2 v Crystal Palace, Division 3(S), 4 September, 1946.

Record Defeat: 0-18 v Preston NE, FA Cup 1st rd, 1893–94.

Most League Points (2 for a win): 65, Division 4, 1978–79.

Most League Points (3 for a win): 82, Division 4, 1983–84.

Most League Goals: 112, Division 3(S), 1951–52.

Highest League Scorer in Season: Ronnie Blackman, 39, Division 3(S), 1951–52.

Most League Goals in Total Aggregate: Ronnie Blackman, 156, 1947–54.

Most Capped Player: Pat McConnell, 8, Northern Ireland.

Most League Appearances: Steve Death, 471, 1969–82.

Record Transfer Fee Received: £87,500 from Portsmouth for Neil Webb, June 1982.

Record Transfer Fee Paid: £50,000 to Charlton Ath for Dave Shipperley, September 1979.

READING 1983–84 LEAGUE RECORD

Match No.	Date	Venue	Opponents	Result	H/T Score	Lg. Pos.	Goalscorers	Atten- dance
1	Aug 27	A	Blackpool	L 0-1	0-1	—		3429
2	Sept 3	H	Stockport Co	W 6-2	2-1	8	Sanchez, Tutty, Beavon, Senior 3	2469
3	7	H	Doncaster R	W 3-2	2-2	—	Tutty, Senior, Horrix (pen)	3688
4	10	A	Rochdale	L 1-4	1-1	10	Crown	1199
5	17	H	Chesterfield	D 1-1	0-0	12	Senior	2985
6	24	A	Chester C	L 1-2	1-1	16	Senior	1367
7	27	A	Bristol C	L 1-3	1-0	—	Senior	6322
8	Oct 1	H	Darlington	W 1-0	0-0	15	Barton (og)	2422
9	9	A	Northampton T	D 2-2	1-2	15	Senior 2	3835
10	14	H	Crewe Alex	W 5-0	3-0	10	Senior 2, Wood, Crown, Beavon	3039
11	19	H	Mansfield T	W 4-0	3-0	—	Senior 2, White, Wood	3551
12	22	A	York C	D 2-2	1-0	7	Crown, Beavon	4315
13	29	H	Swindon T	D 2-2	0-2	10	Senior 2	5918
14	Nov 2	A	Peterborough U	D 3-3	2-2	—	Horrix, Senior 2	4073
15	5	A	Colchester U	L 0-3	0-2	12		2433
16	12	H	Wrexham	W 4-1	0-1	10	Senior 2, Sanchez, Horrix	3082
17	26	A	Bury	W 3-2	2-1	8	Sanchez, Horrix 2	2220
18	Dec 2	H	Halifax T	W 1-0	0-0	6	Crown	3930
19	17	H	Hartlepool U	W 5-1	3-1	4	Tutty, Price, Beavon (pen), Lowe (og), Wood	2737
20	26	A	Aldershot	D 0-0	0-0	7		6270
21	27	H	Torquay U	D 2-2	2-1	7	Senior, Horrix	4910
22	30	A	Tranmere R	W 3-2	2-1	5	Beavon, Crown, Senior	2716
23	Jan 2	H	Hereford U	W 3-1	1-0	4	Beavon, Crown, Senior	4548
24	6	A	Stockport Co	L 0-3	0-0	4		1751
25	14	H	Blackpool	W 2-0	0-0	3	Senior, Sanchez	4923
26	21	A	Chesterfield	L 1-2	0-0	3	Senior	3010
27	28	H	Rochdale	D 0-0	0-0	3		3932
28	Feb 4	A	Darlington	D 1-1	1-1	4	Cartwright (og)	1395
29	11	H	Chester C	W 1-0	0-0	4	Beavon	3280
30	15	H	Peterborough U	D 1-1	1-1	—	Senior	2987
31	18	A	Swindon T	D 1-1	1-0	4	Senior	4659
32	25	H	York C	W 1-0	0-0	3	Sanchez	4548
33	Mar 3	A	Mansfield T	L 0-2	0-0	4		1950
34	7	H	Colchester U	W 1-0	0-0	—	Senior	3360
35	10	A	Wrexham	W 3-0	1-0	3	Senior, Sanchez, Hicks	1871
36	17	H	Northampton T	W 3-0	2-0	3	Senior 2, Horrix	3475
37	23	A	Crewe Alex	D 1-1	1-1	3	Crown	2435
38	Apr 7	H	Bristol C	W 2-0	2-0	3	Sanchez, Horrix	8528
39	13	A	Halifax T	W 1-0	1-0	4	Sanchez	1113
40	21	H	Aldershot	W 1-0	0-0	4	Senior	7645
41	23	A	Torquay U	D 2-2	1-0	—	Senior, Duncan	2525
42	28	H	Bury	D 1-1	1-1	4	Senior	4307
43	May 1	A	Doncaster R	W 3-2	2-1	—	Senior, Price, Sanchez	4972
44	5	A	Hereford U	D 1-1	0-0	4	Sanchez	3611
45	7	H	Tranmere R	W 1-0	0-0	4	White	6989
46	12	A	Hartlepool U	D 3-3	1-1	3	Senior 2, Duncan	1214

Final League Position: 3rd

GOALSCORERS

League (84): Senior 36, Sanchez 10, Horrix 8 (1 pen), Beavon 7 (1 pen), Crown 7, Tutty 3, Wood 3, Duncan 2, Price 2, White 2, Hicks 1, own goals 3.
Milk Cup (6): Senior 4, Barnes 1, Beavon 1.
FA Cup (3): Horrix 1, Price 1, Senior 1.

Milk Cup	First Round	Colchester U (a)	2-3
		(h)	4-3
		(lost on away goals)	
FA Cup	First Round	Hereford U (h)	2-0
	Second Round	Oxford U (h)	1-1
		(a)	0-3

Judge	Williams	Richardson	Beavon	Hicks	Barnes	Tutty	Horrix	Senior	Sanchez	Crown	White	Wood	Matthews	Price	Westwood	Duncan	Match No.
1	2	3	4	5	6	7	8	9	10	11							1
1	2	3	4	5	6	7	8	9	10	11							2
1	2	3	4	5	6	7	8	9	10	11							3
1	2	3	4	5	6*	7	8	9	10	11	12						4
1	2	3	4	5			8	9	10	11	7	6					5
1	2	3*	4	5			8	9	10	11	7	6	12				6
1*	2		4	5			8	9	10	11	3	6	12	7			7
	2		4	5			8	9	10	11	3	6			1	7	8
	2		4*	5			8	9	10	11	3	6		12	1	7	9
	2		4	5			8	9	10	11	3	6			1	7	10
	2		4	5			8	9	10	11	3	6			1	7	11
	2		4	5			8	9	10	11	3	6			1	7	12
1	2		4	5			8	9	10	11	3	6				7	13
1	2*	12	4	5			8	9	10	11	3	6				7	14
1		2	4	5			8	9	10	11	3	6				7	15
1	12	2	4	5			8	9	10	11	3	6				7*	16
1	2	3	4	5			8	9*	10	11		6		12		7	17
1	2	3	4	5			8*	9	10	11		6		12		7	18
1		2	4	5		7			10	9	3	6		8		11	19
1		2	4	5				9	10	11	3	6		8		7	20
1	12	2		5		4	8	9	10	11*	3	6				7	21
1		2	4	5			8	9	10	11	3	6				7	22
1		2	4	5			8	9	10	11	3	6				7	23
1	12	2	4	5			8	9	10	11	3*	6				7	24
1	2	3	4	5			8	9	10	11		6				7	25
1	3		4	5		2	8	9	10	11		6				7	26
1	2		4	5			8	9	10	11	3	6				7	27
1	2	10	4	5			8	9		11	3	6				7	28
1	12	2	4	5			8	9	10	11	3	6*				7	29
1		2	4	5	6		8	9	10	11	3					7	30
1	2	3		5			8	9	10	11	6			4		7	31
1	2	3	12	5			8	9	10	11	6			4*		7	32
1	2	3	4	5			8	9	10	11	6					7	33
1	2	3		5			8	9	10	11	6			4		7	34
1	2	3	12	5			8	9	10	11	7	6		4*			35
1	2	3		5			8	9	10	11	7	6		4			36
1	2	3		5			8	9	10	11	7	6		4			37
1	2	3		5			8	9	10	11	7	6		4			38
1	2	3		5			8	9	10	11	7	6		4			39
1	2	3	12	5			8	9	10	11	7*	6		4			40
1	2*	3	4	5	12			9	10		11	6		8		7	41
1		2	4	5			8	9	10	11	3	6				7	42
1		2		5			8	9	10	11	3	6		4		7	43
1	2			5			8	9	10	11	3	6		4		7	44
1	2		12	5			8	9	10	11*	3	6		4		7	45
1	2			5			8	9	10	11	3	6		4		7	46
41	34	33	32	46	5	7	43	45	45	45	38	37	0	17	5	33	
	+ 4s	+ 1s	+ 4s		+ 1s						+ 1s		+ 2s	+ 3s			

FOOTBALL LEAGUE RECORD

1920 Original Member of Division 3; 1921–26 Division 3(S); 1926–31 Division 2; 1931–58 Division 3(S); 1958–71 Division 3; 1971–76 Division 4; 1976–77 Division 3; 1977–79 Division 4; 1979–83 Division 3; 1983–84 Division 4; 1984– Division 3.

HONOURS

Football League: Division 2 best season: 14th, 1926–27; Division 3(S) – Champions 1925–26; Runners-up 1931–32, 1934–35, 1948–49, 1951–52; Division 4 – Champions 1978–79. *FA Cup:* semi-final 1927. *Football League Cup* best season: 4th rd, 1965, 1966, 1978.

COLOURS

White shirts with sky blue and navy blue trim, navy blue shorts with gold trim, white stockings. **Change colours:** All yellow.

READING

Player and Position	Ht	Wt	Birthplace	Source	Clubs	League App.	League Gls
Goalkeepers							
Alan Judge	5 11	11 5½	Kingsbury	Amateur	Luton T	11	—
					Reading (loan)	33	—
					Reading	41	—
Defenders							
Mike Barnes	6 4	13 4	Reading	Apprentice	Reading	34	2
Martin Hicks	6 3	13 6	Stratford	Stratford T	Charlton Ath	—	—
					Reading	215	10
Steve Richardson	5 5	10 3	Slough	Apprentice	Southampton	—	—
					Reading	74	1
Mark White	5 10	11 12	Sheffield	Apprentice	Sheffield W	—	—
					Reading	196	3
Jerry Williams	5 11	11 10	Didcot	Apprentice	Reading	185	9
Steve Wood	6 0	11 9	Bracknell	Apprentice	Reading	95	3
Midfield							
Stuart Beavon	5 6½	10 4	Wolverhampton	Apprentice	Tottenham H	4	—
					Notts Co (loan)	6	—
					Reading	159	22
Colin Duncan	5 10½	11 12	Wantage	Apprentice	Oxford U	189	6
					Gillingham	85	5
					Reading	33	2
Ken Price	5 10	11 11	Dudley	Dudley T	Southend U	1	—
					Gillingham	255	79
					Reading	37	6
Lawrie Sanchez	5 11	11 7	Lambeth	Amateur	Reading	247	26
Mark Matthews†	5 6	9 0	Reading	Local	Reading	8	1
Forwards							
David Crown	5 10	11 4	Enfield	Walthamstow A	Brentford	46	8
					Portsmouth	28	2
					Exeter C (loan)	7	3
					Reading	45	7
Dean Horrix	5 10	10 10	Taplow	Apprentice	Millwall	72	19
					Gillingham	14	—
					Reading	43	8
Trevor Senior	6 1½	12 8	Dorchester	Dorchester T	Portsmouth	11	2
					Aldershot (loan)	10	7
					Reading	45	36
Wayne Tutty*	5 9	10 7	Oxford	Banbury	Reading	13	4

Also retained: Brian Benham†, Frank Boahene†, Colin Ferguson†, Deane Foster†, Simon Hargrave†, Stephen Head†, Neville John†, Edward O'Leary†, Stephen Smith†, Michael Tune†, Paul White†.

Division 4

ROCHDALE

Back row (left to right): Jimmy Greenhoff (Manager), Jim Blake, Dave Thompson, Stuart Thompson, Steve Conroy, sponsor, Bob Oates, Steve Johnson, Vernon Allatt, Mike Doyle, Paul Hardman, Bill Williams.
Front row: Andy Dean, Malcolm O'Connor, Neville Hamilton, Peter Farrell, Ian Griffiths, Les Chapman, Andy Higgins, Neil Butterworth, Andy Batty.

Spotland, Willbutts Lane, Rochdale OL11 5DR. Telephone Rochdale (0706) 44648/9. ***Ground capacity:*** 20,000. ***Record attendance:*** 24,231 v Notts Co, FA Cup 2nd rd, 10 Dec, 1949. ***Record receipts:*** £8834 v Telford U, FA Cup 3rd rd, 7 Jan, 1984. ***Pitch measurements:*** 111yd×77yd.

Chairman: D. F. Kilpatrick. ***Directors:*** G. Morris FCA, C. W. Walkden, W. H. C. Dronsfield.

Manager: Vic Halom. ***Secretary:*** Bill Kenyon. ***Commercial Manager:*** G. Bailey.

Year Formed: 1907. ***Turned Professional:*** 1907. ***Ltd Co.:*** 1910.

Club Nickname: 'The Dale'.

Managers since 1946: Ted Goodier, Jack Warner, Harry Catterick, Jack Marshall, Tony Collins, Bob Stokoe, Len Richley, Dick Conner, Walter Joyce, Brian Green, Mike Ferguson, Doug Collins, Bob Stokoe, Peter Madden, Jimmy Greenhoff (15).

CREDE · SIGNO

Record Victory: 8-1 v Chesterfield, Division 3(N), 18 December, 1926.

Record Defeat: 0-8 v Wrexham, Division 3(N), 28 December, 1929 and 1-9 v Tranmere R, Division 3(N), 25 December, 1931.

Most League Points (2 for a win): 65, Division 4, 1978–79.

Most League Points (3 for a win): 49, Division 4, 1982–83.

Most League Goals: 105, Division 3(N), 1926–27.

Highest League Scorer in Season: Albert Whitehurst, 44, Division 3(N), 1926–27.

Most League Goals in Total Aggregate: Reg Jenkins, 119, 1964–73.

Most Capped Player: None.

Most League Appearances: Graham Smith, 317, 1966–74.

Record Transfer Fee Received: £40,000 plus Malcolm Darling from Norwich C for David Cross, October 1971.

Record Transfer Fee Paid: £12,000 to Sunderland for Alan Weir, June 1979.

ROCHDALE 1983–84 LEAGUE RECORD

Match No.	Date	Venue	Opponents	Result	H/T Score	Lg. Pos.	Goalscorers	Atten-dance
1	Aug 27	H	Crewe Alex	W 1-0	0-0	—	Farrell (pen)	1673
2	Sept 3	A	York C	L 0-2	0-0	14		2772
3	6	A	Wrexham	L 1-5	0-2	—	Johnson	1684
4	10	H	Reading	W 4-1	1-1	14	Farrell, Allatt 2, Johnson	1199
5	17	A	Colchester U	L 0-4	0-2	17		1955
6	24	H	Northampton T	D 1-1	0-1	18	Johnson	1402
7	27	H	Hartlepool U	W 2-0	0-0	—	Farrell 2	1381
8	Oct 1	A	Swindon T	L 1-2	0-1	17	Johnson	2626
9	8	A	Blackpool	W 2-0	0-0	11	Farrell, S. Thompson	3126
10	15	H	Chesterfield	L 2-4	0-2	15	Allatt, Scrimgeour (og)	1762
11	18	H	Peterborough U	W 2-1	1-0	—	Higgins, Doyle	1926
12	22	A	Darlington	L 0-1	0-0	16		1307
13	29	H	Chester C	D 1-1	0-0	15	Hamilton	1481
14	Nov 1	A	Mansfield T	L 0-3	0-1	—		2535
15	5	H	Stockport Co	D 2-2	1-1	19	Farrell (pen), Oates	1682
16	12	A	Tranmere R	D 2-2	2-2	19	Farrell (pen), Johnson	2455
17	26	A	Aldershot	L 1-2	1-0	21	Johnson	1689
18	Dec 3	H	Hereford U	D 3-3	0-1	20	O'Connor, Higgins, Farrell	1261
19	17	H	Bristol C	L 0-1	0-0	20		1496
20	26	A	Bury	L 1-3	1-1	20	Johnson	4096
21	27	H	Halifax T	D 1-1	1-0	21	Higgins	1896
22	31	A	Torquay U	L 2-4	1-1	22	S. Thompson, Williams	1887
23	Jan 2	H	Doncaster R	D 3-3	0-1	22	D. Thompson, S. Thompson 2	1978
24	14	A	Crewe Alex	W 1-0	1-0	21	Thomas	2640
25	28	A	Reading	D 0-0	0-0	21		3932
26	Feb 4	H	Swindon T	D 3-3	2-2	20	Griffiths, D. Thompson, Allatt (pen)	1297
27	11	A	Northampton T	D 1-1	0-0	20	S. Thompson	2022
28	14	H	Mansfield T	D 0-0	0-0	—		1095
29	18	A	Chester C	L 0-1	0-0	21		1423
30	25	H	Darlington	W 2-0	0-0	19	Higgins, Allatt	1048
31	Mar 3	A	Peterborough U	L 0-2	0-0	20		2335
32	5	A	Stockport Co	L 1-2	1-0	—	McMahon	2112
33	10	H	Tranmere R	L 2-3	0-2	21	Griffiths, D. Thompson	1263
34	13	A	Bristol C	D 1-1	1-0	—	O'Connor	6996
35	17	H	Blackpool	W 1-0	0-0	20	Griffiths	3115
36	24	A	Chesterfield	L 0-3	0-1	20		2955
37	27	H	York C	L 0-2	0-0	—		1756
38	31	A	Hartlepool U	W 2-1	1-0	19	Griffiths, O'Connor	1245
39	Apr 7	H	Wrexham	L 1-2	1-2	20	Allatt	1228
40	14	A	Hereford U	L 1-2	1-1	21	Allatt	2686
41	17	H	Colchester U	D 0-0	0-0	—		1020
42	21	H	Bury	L 0-2	0-0	20		2027
43	23	A	Halifax T	L 0-5	0-2	—		1422
44	28	H	Aldershot	W 3-1	2-1	20	Allatt, Griffiths, D. Thompson	970
45	May 5	A	Doncaster R	L 0-3	0-2	21		3396
46	7	H	Torquay U	W 1-0	0-0	20	Williams	1042

Final League Position: 22nd

GOALSCORERS

League (52): Allatt 8 (1 pen), Farrell 8 (3 pens), Johnson 7, Griffiths 5, S. Thompson 5, Higgins 4, D. Thompson 4, O'Connor 3, Williams 2, Doyle 1, Hamilton 1, McMahon 1, Oates 1, Thomas 1, own goal 1.
Milk Cup (2): Griffiths 1, Johnson 1.
FA Cup (4): Johnson 2, Allatt 1, Farrell 1.

Milk Cup	First Round	Stockport Co (h)	0-3
		(a)	2-2
FA Cup	First Round	Crewe Alex (h)	1-0
	Second Round	York C (a)	2-0
	Third Round	Telford U (h)	1-4

Conroy	Oates	Chapman	Farrell	Higgins	Doyle	Thompson, D	Hamilton	Johnson	Allatt	Greenhoff, J	Williams	Griffiths	Thompson, S	Thomas	Keenan	O'Connor	Greenhoff, B	McMahon	Reid	Ennis	Blake	Heaton	Humphreys	McCluskie	Dean	*Match No.*
1	2	3	4	5	6	7	8	9	10	11																1
1	2	3	4	5		7	8	9	10	11	6															2
1	2	3	4	5		7	8	9	10	11	6															3
1	2	3	4	5	6	7	8	9	10			11														4
1	2	3	4	5	6	7	8	9	10			11														5
1	2	3	4		6	7	8	9	10*		5	11	12													6
1	2	3	4		6	7	8	9	10		5	11														7
1	6	3	4	5			8	9	10		2	11	7													8
1	5	3	4	8	6	7		9*	11		2	10	12													9
1	5	3	4	12	6	7	8		9		2	11	10*													10
1	5	3	4	9	6	7	8		10		2	11														11
1	4	3		12	6	7	8	9	10		2	5		11*												12
1	5	3	4	9	6	7	8		10*			11	12		2											13
1	5	3	4	9	6	7*	8		10			11	12		2											14
1	5	3	4		6	7	8	9				11			2	10										15
1	5	3	4		6		8	9			7	11			2	10										16
1	5	3	4		6	12	8	9	10		7	11			2*											17
1		3	4	5	6	7	8	9		11*	2					10	12									18
1		3	4	7	6	11	8	9	10*		5	12					2									19
1		3	4	11	6	7	8	9	10		5	12					2*									20
1	2	3		6		7	8	9*	10		5	11	12			4										21
1	2	3	4*	6		7	8		10		5	11	9			12										22
1	2	3		5		7	8		9		6	11	4			10										23
1	6	3				7			4			11	9	8			2	5	10							24
1	6	3				7		12	4			11	9	8			2*	5	10							25
1	6	3				7		12	4			11	9	8				5	10	2*						26
1	6	3		5		7			4			11	9	10			2		8							27
1	6	3*		5		7	12		4			11	9	8			2	10								28
1	6	12		5		7	11		4*				9	8			2	3	10							29
1	6	3	4	9		7	8		10			11					2	5								30
1	6	3				7	8		10		2	11	9	4				5								31
1		3	4			7	8		10		6	11		9				5			2					32
1	6	3	4			7	8		10			11		9*		12		5			2					33
1	2	3				7	8		10		6	11				9		5	4							34
1	2	3	12			7*	8		10		6	11				9		5	4							35
1	6	3	7*				8					11	12			9		5	4			2	10			36
1	2	3				7*	8		10		6	11				9		5	4			12				37
1	2	3					8		10		6	11				9		5	4				7			38
1	2	3					8		10		6	11				9*		5	4			12	7			39
1	2	3			5	7	8		10		6	11				9			4							40
1	2	3			6	7	8		10			11	9					5	4							41
1	2	3			6	9			10			11						5	4			8	7	12		42
1	2	3			6		8		10			11	9					5	4*			12		7		43
1	2	3			6	7	8		10			11						5	4					9		44
1	2				6	7	8				4	11						5					10	9	3	45
1	2	3			6	7					8	11*				12		5	4				10	9		46
46	42	44	24	20	24	39	38	17	40	4	27	39	13	10	5	12	8	21	17	1	2	2	6	4	1	
		+ 1s	+ 1s	+ 2s		+ 1s	+ 1s	+ 2s				+ 2s	+ 6s			+ 3s	+ 1s					+ 3s		+ 1s		

FOOTBALL LEAGUE RECORD

1921 Elected to Division 3(N); 1958–59 Division 3; 1959–60 Division 4; 1969–74 Division 3; 1974– Division 4.

HONOURS

Football League: Division 3 best season: 9th, 1969–70; Division 3(N) – Runners-up 1923–24, 1926–27. *FA Cup* best season: 4th rd, 1970–71. *Football League Cup:* Runners-up 1962 (record for 4th Division club).

COLOURS

Royal blue shirts, white shorts and stockings.
Change colours: White shirts, green shorts and stockings.

ROCHDALE

Player and Position	Ht	Wt	Birthplace	Source	Clubs	League	
						App.	Gls
Goalkeepers							
Steve Conroy	6 0¼	12 2½	Chesterfield	Apprentice	Sheffield U	104	—
					Leeds U (loan)	—	—
					Rotherham U	5	—
					Rochdale	46	—
Defenders							
Bob Oates*	5 11½	11 7	Leeds	Ashley Road	Scunthorpe U	315	17
					Rochdale	42	1
Les Chapman	5 7	10 4	Oldham	High Barn	Oldham Ath	76	9
					Huddersfield T	133	8
					Oldham Ath	187	11
					Stockport Co	32	1
					Bradford C	139	3
					Rochdale	45	—
Andy Higgins*	6 3	12 4	Bolsover	Apprentice	Chesterfield	1	—
					Port Vale	14	—
					Hartlepool U	4	1
					Rochdale	33	6
Mick Doyle*	6 0	12 2	Manchester	Apprentice	Manchester C	448	32
					Stoke C	115	5
					Bolton W	40	2
					Rochdale	24	1
Bill Williams	6 1	12 11	Rochdale	Local	Rochdale	70	2
Ian McMahon	6 0	12 0	Wells	Apprentice	Oldham Ath	2	—
					Rochdale	21	1
Gerry Keenan† (Contract cancelled)	5 9	11 0	Liverpool	Local	Bury	71	3
					Port Vale	106	7
					Rochdale	35	1
Brian Greenhoff (Contract cancelled March 1984)	5 10	12 2	Barnsley	Apprentice	Manchester U	221	13
					Leeds U	72	1
					Rochdale	16	—
Andy Dean†			Salford	School	Burnley	—	—
					Rochdale	1	—
Jimmy Blake† (Contract cancelled)			Manchester	Local	Rochdale	2	—
Mark Ennis†			Salford	Local	Rochdale	1	—
Midfield							
Peter Farrell	5 7	10 9	Liverpool	Local	Bury	54	9
					Port Vale	89	10
					Doncaster R (loan)	—	—
					Shrewsbury T (loan)	—	—
					Rochdale	68	17
Neville Hamilton*	5 10	10 4	Leicester	Apprentice	Leicester C	4	—
					Mansfield T	89	4
					Rochdale	74	5
Shaun Reid†			Huyton	Local	Rochdale	17	—
Ian Griffiths	5 6	10 2	Birkenhead	Amateur	Tranmere R	116	5
					Rochdale	41	5
Jimmy Greenhoff (Contract cancelled March 1984)	5 9	12 0	Barnsley	Apprentice	Leeds U	96	19
					Birmingham C	31	14
					Stoke C	274	76
					Manchester U	97	26
					Crewe Alex	11	4
					Port Vale	48	5
					Rochdale	16	—
Forwards							
David Thompson†	5 10½	12 4	Manchester	Local	Rochdale	88	9
Vernon Allatt	5 11	12 7	Hednesford	Hednesford T	Walsall	—	—
					Halifax T	98	14
					Bolton W	—	—
					Rochdale	40	8
Stewart Thompson*	6 0	12 0	Littleborough	Apprentice	Rochdale	31	8
Malcolm O'Connor† (Contract cancelled)	6 1	13 0	Ashton	Curzon Ashton	Rochdale	16	3
Jim McCluskie†			Rossendale	Local	Rochdale	5	—

Also retained: Gary Broadbent†, Edward Burrows†.

Division 3 ROTHERHAM UNITED

Back row (left to right): Phil Henson (Player-Coach), Billy McEwan (Player-Coach), Nigel Johnson, John Green, Ray Mountford, Robert Mimms, Ronnie Moore, Phil Walker, George Kerr (Manager), Barry Claxton (Assistant Manager). *Centre row:* Gerry Forrest, Kevin Kilmore, John Seasman, Ian Alexander, Phil Crosby, Bobby Mitchell. *Front row:* Andy O'Dell, Mark Rhodes, John Durham, Paul Friar, Joe McBride.

Millmoor Ground, Rotherham. Telephone Rotherham (0709) 562434. ***Ground capacity:*** 21,000. ***Record attendance:*** 25,000 v Sheffield U, Division 2, 13 Dec, 1952 and v Sheffield W, Division 2, 26 Jan, 1952. ***Record receipts:*** £34,217 v Sheffield W, Division 2, 4 May, 1982. ***Pitch measurements:*** 115yd×76yd.

Chairman: S. Wood. ***Directors:*** G. G. Humphries (Vice-Chairman), C. R. Wright, J. Layden.

Manager: George Kerr. ***Secretary:*** N. Darnill.

Year Formed: 1884. ***Turned Professional:*** 1905. ***Ltd Co.:*** 1920.

Club Nickname: 'The Merry Millers'.

Previous Names: 1884, Thornhill United; 1905, Rotherham County; 1925, amalgamated with Rotherham Town under Rotherham United.

Previous Grounds: Red House Ground; 1907, Millmoor.

Managers since 1946: Reg Freeman, Andy Smailes, Tom Johnston, Danny Williams, Jack Mansell, Tommy Docherty, Jimmy McAnearney, Jimmy McGuigan, Ian Porterfield, Emlyn Hughes (10).

Record Victory: 8-0 v Oldham Ath, Division 3(N), 26 May, 1947.

Record Defeat: 1-11 v Bradford C, Division 3(N), 25 August, 1928.

Most League Points (2 for a win): 71, Division 3(N), 1950–51.

Most League Points (3 for a win): 67, Division 3, 1981–82.

Most League Goals: 114, Division 3(N), 1946–47.

Highest League Scorer in Season: Wally Ardron, 38, Division 3(N), 1946–47.

Most League Goals in Total Aggregate: Gladstone Guest, 130, 1946–56.

Most Capped Player: Harold Millership, 6, Wales.

Most League Appearances: Danny Williams, 459, 1946–62.

Record Transfer Fee Received: £100,000 from Sunderland for Dave Watson, December 1970.

Record Transfer Fee Paid: £100,000 to Cardiff C for Ronnie Moore, August 1980.

ROTHERHAM UNITED 1983–84 LEAGUE RECORD

Match No.	Date	Venue	Opponents	Result	H/T Score	Lg. Pos.	Goalscorers	Attendance
1	Aug 27	A	Southend U	D 2-2	0-1	—	Moore, Kilmore	3114
2	Sept 3	H	Port Vale	W 2-1	1-1	8	Moore, Kilmore	4847
3	6	H	Plymouth Arg	W 2-0	1-0	—	Kilmore, McBride (pen)	4488
4	10	A	Exeter C	W 1-0	1-0	3	Rhodes	3193
5	17	H	Orient	L 0-1	0-0	6		5518
6	24	A	Bolton W	L 0-2	0-2	8		5592
7	Oct 1	H	Newport Co	L 0-1	0-0	14		4099
8	8	H	Walsall	L 0-1	0-0	15		3540
9	15	A	Scunthorpe U	W 2-1	1-1	12	Gooding 2	3139
10	18	H	Millwall	W 1-0	1-0	—	Stone	3461
11	22	A	Wimbledon	L 1-3	0-1	14	Kilmore	2579
12	29	H	Bradford C	W 1-0	0-0	12	Durham	4435
13	Nov 1	A	Bournemouth	L 2-4	1-2	—	Walker, Gooding	3495
14	5	H	Bristol R	D 2-2	1-1	14	Gooding 2 (2 pens)	3957
15	12	A	Preston NE	L 0-1	0-0	16		3196
16	26	A	Gillingham	L 2-4	0-2	16	Bruce (og), Raynes	4052
17	Dec 3	H	Burnley	D 1-1	1-1	15	Kilmore	5544
18	17	H	Oxford U	L 1-2	1-0	16	Mitchell	4000
19	26	A	Sheffield U	L 0-3	0-2	17		22,756
20	27	H	Hull C	L 0-1	0-1	18		6298
21	31	A	Wigan Ath	L 1-2	1-1	20	Johnson	3526
22	Jan 2	H	Lincoln C	D 1-1	0-0	20	Kilmore	4595
23	22	A	Orient	L 1-2	0-2	21	Kilmore	2204
24	Feb 4	A	Newport Co	W 4-1	2-0	20	Kilmore, Gooding 2 (1 pen), Rhodes	2391
25	11	H	Bolton W	D 1-1	1-1	18	Trusson	5043
26	18	A	Bradford C	L 0-1	0-0	20		5020
27	25	H	Wimbledon	L 1-2	0-1	20	Dungworth	3141
28	Mar 3	A	Millwall	L 0-2	0-1	21		2985
29	6	A	Bristol R	L 0-2	0-2	—		5264
30	10	H	Preston NE	L 0-1	0-1	22		3256
31	17	A	Walsall	D 2-2	1-0	22	Simmons, Dungworth	4915
32	20	A	Brentford	L 1-2	0-1	—	Kilmore	3391
33	30	A	Plymouth Arg	D 1-1	0-0	23	Simmons	4736
34	Apr 2	A	Port Vale	W 3-2	0-1	—	Birch 3 (1 pen)	3705
35	7	H	Brentford	W 4-0	2-0	20	Simmons, Trusson, Birch (pen), Mitchell	3635
36	10	H	Southend U	D 0-0	0-0	—		3722
37	14	A	Burnley	D 2-2	2-1	20	Kilmore, Birch (pen)	4591
38	17	H	Bournemouth	W 1-0	1-0	—	Simmons	3937
39	21	H	Sheffield U	L 0-1	0-0	20		14,177
40	23	A	Hull C	L 0-5	0-3	—		9799
41	28	H	Gillingham	W 3-0	2-0	19	Birch 2 (1 pen), Simmons	3198
42	May 1	H	Exeter C	W 1-0	1-0	—	Birch (pen)	3636
43	5	A	Lincoln C	W 1-0	0-0	18	Kilmore	2140
44	7	H	Wigan Ath	W 4-1	2-0	18	Birch, Simmons 2, Dungworth	2863
45	12	A	Oxford U	L 2-3	1-1	19	Kilmore 2	9852
46	15	H	Scunthorpe U	W 3-0	2-0	—	Green (og), Birch, Simmons	4298

Final League Position: 18th

GOALSCORERS

League (57): Kilmore 13, Birch 10 (5 pens), Simmons 8, Gooding 7 (3 pens), Dungworth 3, Mitchell 2, Moore 2, Rhodes 2, Trusson 2, Durham 1, Johnson 1, McBride 1, Raynes 1, Stone 1, Walker 1, own goals 2.
Milk Cup (10): Kilmore 5, Gooding 2, Mitchell 1, Rhodes 1, Walker 1.
FA Cup (3): Kilmore 3.

Milk Cup	First Round	Hartlepool U (h)	0-0
		(a)	1-0
	Second Round	Luton T (h)	2-3
		(a)	2-0
	Third Round	Southampton (h)	2-1
	Fourth Round	Wimbledon (h)	1-0
	Fifth Round	Walsall (h)	2-4
FA Cup	First Round	Hartlepool U (h)	0-0
		(a)	1-0
	Second Round	Hull C (h)	2-1
	Third Round	WBA (h)	0-0

Stevenson	Forrest	Crosby	O'Dell	Johnson	Green	McInnes	Kilmore	Moore	Mitchell	McBride	Rhodes	McEwan	Walker	Gooding	Donovan	Seasman	Friar	Raynes	Stone	Durham	Brown	McFadzean	Henson	Mimms	Trusson	Pickering	Dungworth	Simmons	Birch	Eley	*Match No.*
1	2	3	4	5	6	7*	8	9	10	11	12																				1
1	2	3	4	5			8	9	10	11*	7	6	12																		2
1	2	3	4*	5			8	9	10	11	7	6	12																		3
1	2	3	4	5			8*	9	10		7	6	12	11																	4
1	2	3	4	5			8		10		7*	6	12	11	9																5
1	2	3	4*	5			8		10		7	6		11	9	12															6
1	2	3	12	5			8*		10		4	6		7	9	11															7
1	2	6	4	5			8		10*					7	12	9	3	11													8
1	2			5			8		10			4		7	9	11	3		6												9
1	2	3		5			8		10		12	4		7	9*	11			6												10
1	2	3		5			8		10		11*	4	9	7					6	12											11
1	2	3		5			8		10		12	4		7				11*	6	9											12
1	2	3		5			8		10		12	4	9	7				11*	6												13
1	2	3	4	5			8*		10			6	9	7				11		12											14
1	2	3	7	5					10		4		9	8				11*			6	12									15
1	6	3*	7	5			8		10		2		9	4		11		12													16
1	2		7	5			8		3		4		9	10				11	6												17
1	2		7				8		3		4		9	10				11*	6	12			5								18
1	2*	5	7				8		3		4			10		9		12	6				11								19
	2	3	4	5			8		10					7		9			6				11	1							20
	2	3		5			8		10				9	7				11	6				4	1							21
	2	6		5			8		10					7			3	11		9				1	4						22
				5			8		3		10		12	7			2	11		9*				1	4	6					23
1	2			5			8		10		12	7	9	11			3								4*	6					24
1	2	3		5			8*		10		12	7		11											4	6	9				25
1	2	3		5			8		10		12	7*		11											4	6	9				26
1	2	3	12	5			8		10			7						11*							4	6	9				27
1	2	3	11*	5			8		10			7						12							4	6	9				28
	2	3		5*		12	11		10		7													1	4	6	9	8			29
	2	3					11		10		4	12	8*											1	5	6	9	7			30
	2	3		5			11		10		7													1	4	6	9	8			31
	2	3		5			11		10		7													1	4	6	9	8			32
	2	3		5			11		10															1	4	6	9	8	7		33
	2	3		5			11		10*		12													1	4	6	9	8	7		34
	2	3		5			11		12		10													1	4	6*	9	8	7		35
	2	3		5			11				10													1	4	6	9	8	7		36
	2	3		5			11		12		10													1	4	6	9*	8	7		37
	2	3		5			11*		12		10													1	4	6	9	8	7		38
	2	3		5			11		12		10													1	4	6	9*	8	7		39
	2	3		5			11		12		10*													1	4	6	9	8	7		40
	2	3		5			11		12		10													1	4*	6	9	8	7		41
	2	3		5			11				10													1	4	6	9	8	7		42
	2	3		5			11*		12		10													1	4	6	9	8	7		43
	2			5			11		3		10			12										1	4	6	9	8	7*		44
	2			5			11		3		10			12										1	4	6	9*	8	7		45
	2	3		5			11							10										1	4*	6	9	8	7	12	46
24	45	39	15	43	1	1	45	4	36	3	28	17	10	24	5	7	5	11	10	3	1	0	4	22	25	24	22	18	14	0	
			+ 2s			+ 2s			+ 7s		+ 8s	+ 1s	+ 5s	+ 2s	+ 1s	+ 1s		+ 3s		+ 3s		+ 1s								+ 1s	

FOOTBALL LEAGUE RECORD

1893 Rotherham Town elected to Division 2; 1896 Failed re-election; 1919 Rotherham County elected to Division 2; 1923–51 Division 3(N); 1951–68 Division 2; 1968–73 Division 3; 1973–75 Division 4; 1975–81 Division 3; 1981–83 Division 2; 1983– Division 3.

HONOURS

Football League: Division 2 best season: 3rd, 1954–55 (equal points with champions and runners-up); Division 3 – Champions 1980–81; Division 3(N) – Champions 1950–51; Runners-up 1946–47, 1947–48, 1948–49. *FA Cup* best season: 5th rd, 1953, 1968. *Football League Cup:* Runners-up 1961.

COLOURS

Red shirts, white collar and sleeves, white shorts, red stockings.

Change colours: Yellow shirts with blue trim, blue shorts with yellow trim, yellow stockings.

ROTHERHAM UNITED

Player and Position	*Ht*	*Wt*	*Birthplace*	*Source*	*Clubs*	*League App.*	*League Gls*
Goalkeepers							
Bobby Mimms	6 2½	12 13	York	Apprentice	Halifax T	—	—
					Rotherham U	37	—
Ray Mountford	6 1½	13 0	Mexborough	Apprentice	Manchester U	—	—
(Contract cancelled May 1984)					Notts Co (loan)	—	—
					Rotherham U	123	—
					Bury (loan)	4	—
Alan Stevenson	6 1	12 2	Staveley	Amateur	Chesterfield	104	—
					Burnley	438	—
					Rotherham U	24	—
Defenders							
Phil Crosby	5 9	10 8	Leeds	Apprentice	Grimsby T	39	1
					Rotherham U	39	—
Gerry Forrest	5 10	10 11	Stockton	South Bank	Rotherham U	296	7
Nigel Johnson	6 2½	12 8	Rotherham	Apprentice	Rotherham U	54	1
					Nottingham F (loan)	—	—
Mike Pickering	5 11	12 6	Huddersfield	Local	Barnsley	100	1
					Southampton	44	—
					Sheffield W	110	1
					Norwich C (loan)	1	—
					Bradford C (loan)	4	—
					Barnsley (loan)	3	—
					Rotherham U	24	—
John Stone	6 0	12 8	Saltburn	South Bank	Middlesbrough	2	—
					York C	86	5
					Darlington	120	14
					Grimsby T	94	2
					Rotherham U	10	1
Gordon Brown*	5 11	12 1	East Kilbride	Apprentice	Rotherham U	1	—
Paul Friar*	5 8½	10 2	Glasgow	Apprentice	Leicester C	58	—
					Rotherham U	20	—
					Motherwell (loan)	2	—
Midfield							
Mark Rhodes	5 8	11 7	Sheffield	Apprentice	Rotherham U	238	13
					Darlington (loan)	14	—
					Mansfield T (loan)	4	—
Bobby Mitchell	5 10	11 0	South Shields	Apprentice	Sunderland	3	—
					Blackburn R	29	6
					Grimsby T	142	6
					Carlisle U	2	—
					Rotherham U	53	2
Willie Raynes	5 7	10 5	Sheffield	Heanor T	Rotherham U	14	1
					Luton T (loan)	—	—
Mike Trusson	5 10	12 4	Northolt	Apprentice	Plymouth Arg	73	15
					Stoke C (loan)	—	—
					Sheffield U	126	31
					Rotherham U	25	2
Andy O'Dell	5 8	10 8	Hull	Apprentice	Grimsby T	20	—
					Rotherham U	17	—
Billy McEwan*	5 10	11 9	Clelland	Pumpherston J	Hibernian	61	2
					Blackpool	4	—
					Brighton & HA	27	3
					Chesterfield	80	7
					Mansfield T	32	3
					Peterborough U	63	3
					Rotherham U	95	10
Phil Henson†	5 10½	10 7	Manchester	Apprentice	Manchester C	17	—
					Swansea C (loan)	1	—
					Sheffield W	72	9
					Stockport Co	67	13
					Rotherham U	92	7
Forwards							
Ian McInnes			Hamilton	Apprentice	Rotherham U	2	—
(Contract cancelled April 1984)							
Alan Birch	5 6	10 5	West Bromwich	Apprentice	Walsall	171	23
					Chesterfield	90	35
					Wolverhampton W	15	—
					Barnsley	44	10
					Chesterfield	32	5
					Rotherham U	14	10
Terry Donovan	5 11	10 12	Liverpool	Louth U	Grimsby T	64	23
					Aston Villa	17	6
					Oxford U (loan)	3	—
					Burnley	15	6
					Rotherham U	6	—

Rotherham United's player records continued on p 328.

SCUNTHORPE UNITED

Back row (left to right):
Simon Shaw
John Green
Chris Cowling
Les Hunter
Alan Boxall
Ian Webster
Neil Pointon
Steve Cammack
Centre row:
Denis Leman
Paul Longden
Tommy Graham
Joe Neenan
Paul Johnson
Noel Parkinson
Paul O'Berg
Front row:
Simon Shaw
Frank Barlow (Coach)
Julian Broddle
Allan Clarke (Manager)
Mick Lester
Geoff Dey
Phil McLoughlin (Physiotherapist)
David Hill.

Old Show Ground, Scunthorpe, South Humberside. Telephone Scunthorpe (0724) 848077. ***Ground capacity:*** 27,000. ***Record attendance:*** 23,935 v Portsmouth, FA Cup 4th rd, 30 Jan, 1954. ***Record receipts:*** £28,612 v Leeds U, FA Cup 3rd rd replay, 16 Jan, 1984. ***Pitch measurements:*** 112yd×78yd.

President: Sir Reginald Sheffield, Bt. ***Chairman:*** D. J. Wraith.

Vice-Chairman: G. J. Alston.

Directors: T. E. Belton, G. Pearson, A. J. Clarke, P. J. Cooper.

Manager: Allan Clarke. ***Assistant Manager/Coach:*** F. Barton. ***Secretary:*** A. D. Rowing.

Year Formed: 1904. ***Turned Professional:*** 1912. ***Ltd Co.:*** 1912.

Club Nickname: 'The Iron'.

Previous Name: Amalgamated with Lindsey United to become Scunthorpe & Lindsey United, 1910; dropped '& Lindsey' in 1958.

Managers since 1946: Leslie Jones, Bill Corkhill, Ron Suart, Tony McShane, Bill Lambton (3 days, shortest ever term of office), Frank Soo, Dick Duckworth, Freddie Goodwin, Ron Ashman, Ron Bradley, Dickie Rooks, Ron Ashman, John Duncan (13).

Record Victory: 9-0 v Boston U, FA Cup 1st rd, 21 November, 1953.

Record Defeat: 0-8 v Carlisle U, Division 3(N), 25 December, 1952.

Most League Points (2 for a win): 66, Division 3(N), 1957–58.

Most League Points (3 for a win): 83, Division 4, 1982–83.

Most League Goals: 88, Division 3(N), 1957–58.

Highest League Scorer in Season: Barrie Thomas, 31, Division 2, 1961–62.

Most League Goals in Total Aggregate: Barrie Thomas, 92, 1959–62, 1964–66.

Most Capped Player: None.

Most League Appearances: Jack Brownsword, 600, 1950–65.

Record Transfer Fee Received: £60,000 from Grimsby T for Kevin Kilmore, September 1979.

Record Transfer Fee Paid: £25,000 to Notts Co for Rick Green, August 1979.

SCUNTHORPE UNITED 1983–84 LEAGUE RECORD

Match No.	Date	Venue	Opponents	Result	H/T Score	Lg. Pos.	Goalscorers	Attendance
1	Aug 27	A	Port Vale	D 0-0	0-0	—		4565
2	Sept 3	H	Exeter C	W 3-1	1-0	6	Lester, Cammack, Graham	2768
3	7	H	Oxford U	D 0-0	0-0	—		3516
4	9	A	Orient	L 0-1	0-1	—		2702
5	16	H	Bolton W	W 1-0	0-0	11	Cowling	4406
6	24	A	Newport Co	D 1-1	0-0	11	Green	2679
7	27	A	Plymouth Arg	L 0-4	0-2	—		3821
8	30	H	Southend U	L 1-6	0-2	17	Holden (pen)	3335
9	Oct 8	A	Bradford C	D 2-2	1-1	18	Leman, Lester	2476
10	15	H	Rotherham U	L 1-2	1-1	19	Lester	3139
11	18	H	Wigan Ath	D 0-0	0-0	—		2345
12	22	A	Bristol R	L 1-4	1-1	19	Pointon	5324
13	29	H	Wimbledon	W 5-1	2-1	17	Peters (og), Wilson (2) (1 pen), Cammack 2	2347
14	Nov 1	A	Sheffield U	L 3-5	1-1	—	Broddle, Wilson, Dey	10,502
15	5	H	Walsall	D 0-0	0-0	18		2932
16	12	A	Lincoln C	L 1-2	1-0	18	O'Berg	4657
17	26	A	Millwall	L 1-2	0-1	19	Cammack	3776
18	Dec 3	H	Bournemouth	L 1-2	0-1	21	Cammack	2344
19	17	H	Gillingham	W 2-0	1-0	19	Cammack (pen), Cowling	2127
20	26	A	Hull C	L 0-1	0-1	22		18,461
21	27	H	Preston NE	L 1-5	0-1	22	Cammack	3986
22	31	A	Burnley	L 0-5	0-3	23		7632
23	Jan 2	H	Brentford	D 4-4	1-1	23	Graham, O'Berg, Cammack 2	2239
24	21	A	Bolton W	D 0-0	0-0	23		5379
25	Feb 3	A	Southend U	D 0-0	0-0	23		1976
26	10	H	Newport Co	D 3-3	2-3	23	Brolly 2, Cammack	2879
27	18	A	Wimbledon	D 1-1	0-0	22	Cammack (pen)	3117
28	25	H	Bristol R	D 2-2	1-2	22	Cammack (pen), O'Berg	2737
29	Mar 3	A	Wigan Ath	L 0-2	0-2	23		3092
30	6	A	Walsall	D 1-1	1-0	—	Bell	4735
31	10	H	Lincoln C	D 0-0	0-0	23		3889
32	17	H	Bradford C	W 2-1	1-0	20	Cammack, Matthews	3274
33	27	H	Sheffield U	D 1-1	0-0	—	Bell	6750
34	31	A	Oxford U	L 0-1	0-1	20		6747
35	Apr 7	H	Plymouth Arg	W 3-0	1-0	21	Bell, Brolly, Cammack	2780
36	11	A	Exeter C	D 1-1	1-0	—	Brolly	2003
37	14	A	Bournemouth	D 1-1	0-1	21	Cammack	3501
38	17	H	Port Vale	D 1-1	0-1	—	Bell	2952
39	21	H	Hull C	W 2-0	1-0	21	Bell (pen), Cammack	8286
40	24	A	Preston NE	L 0-1	0-0	—		3403
41	27	H	Millwall	L 0-1	0-0	22		2867
42	May 1	H	Orient	W 3-1	2-0	—	Graham 2, Parkinson	2284
43	5	A	Brentford	L 0-3	0-1	22		4561
44	7	H	Burnley	W 4-0	2-0	21	Cammack 2 (1 pen), Cowling, Green	2620
45	12	A	Gillingham	D 1-1	1-0	21	Cowling	3513
46	15	A	Rotherham U	L 0-3	0-2	—		4298

Final League Position: 21st

GOALSCORERS

League (54): Cammack 18 (4 pens), Bell 5 (1 pen), Brolly 4, Cowling 4, Graham 4, Lester 3, O'Berg 3, Wilson 3 (1 pen), Green 2, Broddle 1, Dey 1, Holden 1 (pen), Leman 1, Matthews 1, Parkinson 1, Pointon 1, own goal 1.
Milk Cup (1): Cammack 1.
FA Cup (9): Cammack 4 (1 pen), Brolly 1, Dey 1, Graham 1, Lester 1, own goal 1.

Milk Cup	First Round	Doncaster R (h)	1-1
		(a)	0-3
FA Cup	First Round	Preston NE (h)	1-0
	Second Round	Bury (h)	2-0
	Third Round	Leeds U (a)	1-1
		(h)	1-1
		(h)	4-2
	Fourth Round	WBA (a)	0-1

Neenan	Longden	Pointon	Brolly	Boxall	Hunter	Graham	Cammack	Cowling	Dey	Broddle	Webster	Green	Lester	Holden	O'Berg	Richardson	Snow	Hill	Wilson	Leman	Matthews	Botham	Whitehead	Bell	Parkinson	Steele	Pratley	Match No.
1	2	3*	4	5	6	7	8	9	10	11	12																	1
1	2	3	4		6	7	8	9	11			5	10															2
1	2	3	4		6	7	8	9	11			5	10															3
1	2	3	4*		6	7	8	9	11	12		5	10															4
1	2	3	4	7	6		8*	9	11			5	10	12														5
1	2	3	4	7	6			9	11*			5	10	8	12													6
1	2	3	4	7*	6			9	11			5	10	8	12													7
1		3	4		6							5	10	8	7	2	9	11										8
1	2	3	7		6			9				5	10	8*	12				4	11								9
1	2	3	7		6	12		9*				5	10		8				4	11								10
1	2	3	7		6			9				5	10	8	11				4									11
1	2	3	7		6*			9		12		5	10	8	11				4									12
1	2	3	7				8	6		9		5	10		11				4									13
1	2	3					8	6	7	9		5	10		11				4									14
1	2	3	7				8	6	4	9		5	10		11													15
1	2	3	7				8	6	4	9		5	10		11													16
1	2	3	7			4	8			9	6	5	10		11													17
1	2	3	7			4	8			9	6	5	10		11			12										18
1	2	3	4				8	7			6	5	10		11							9						19
1	2	3	4				8	7				5	10		11						6	9						20
1	2	3	12		4		8	7*				5	10		11						6	9						21
1	2	3	7		6	9	8					5	10		11						4							22
1		3	7		6	9	8					5	10		11	2					4							23
1	2	3	7			9	8					5	10		11						4		6					24
1	2	3	7			9	8		10*	12	6	5									4			11				25
1	2	3	7				8			11	6	5	10								4			9				26
1	2	3	7				8		11		6	5	10								4			9				27
1	2	3	7				8				6	5	10		11						4			9				28
1	2	3	7			11	8					5	10								4			9			6	29
1	2	3	7			11	8					5	10								4			9			6	30
1	2	3	7			11	8					5	10								4			9			6	31
1	2	3	7			11	8					5	10								4			9			6	32
1	2	3	7				8					5									4		10	9	11		6	33
1	2	3	7			12	8					5									4		10	9	11*		6	34
1	2	3	7			11	8					5									4		10	9			6	35
1	2	3	7			11	8					5									4		10	9			6	36
1			7			11	8			3	2*	5	4										10	9	12		6	37
1	2	3	7			11	8					5	4										10	9			6	38
1	2	3	7			11	8					5									4		10	9	6			39
1	2	3	7			11	8					5									4		10	9	6			40
1	2	3	7			11	8					5									4		10	9	6			41
	2	3				11	8					5			7						4		10	9	6	1		42
	2	3				11	8	12				5			7						4		10	9*	6	1		43
	2	3				11	8	9				5			7						4		10		6	1		44
	2	3					8	9				5	10		7						4		11		6	1		45
	2	3	10*			6	8	9		12		5			7						4		11			1		46
41	43	45	40	4	15	25	39	21	12	9	8	45	33	6	22	2	1	1	6	2	25	3	15	19	9	5	10	
			+ 1s			+ 2s		+ 1s		+ 4s	+ 1s			+ 1s	+ 3s			+ 1s							+ 1s			

FOOTBALL LEAGUE RECORD

1950 Elected to Division 3(N); 1958–64 Division 2; 1964–68 Division 3; 1968–72 Division 4; 1972–73 Division 3; 1973–83 Division 4; 1983–84 Division 3; 1984– Division 4.

HONOURS

Football League: Division 2 best season: 4th, 1961–62; Division 3(N) – Champions 1957–58. *FA Cup* best season' 5th rd, 1957–58, 1969–70. *Football League Cup:* never past 3rd rd.

COLOURS

Claret shadow-striped shirts with sky blue sleeves, sky blue shorts with claret trim, claret stockings with sky blue trim. **Change colours:** Green shadow-striped shirts with yellow sleeves, green shorts and stockings with yellow trim.

SCUNTHORPE UNITED

Player and Position	Ht	Wt	Birthplace	Source	Clubs	League App.	League Gls
Goalkeepers							
Joe Neenan	6 2	12 13	Manchester	Apprentice	York C	56	—
					Scunthorpe U	177	—
Simon Steele†	6 2	13 7	Southport	Local	Everton	—	—
					Brighton & HA	1	—
					Blackpool (loan)	3	—
					Scunthorpe U	5	—
Defenders							
John Green	5 11	12 5	Rotherham	Apprentice	Rotherham U	248	8
					Scunthorpe U	45	2
Paul Longden	5 9	11 0	Wakefield	Apprentice	Barnsley	5	—
					Scunthorpe U	43	—
Neil Pointon	5 10	11 0	Warsop Vale	Apprentice	Scunthorpe U	96	2
Alan Whitehead	6 1	13 11	Bury	Local	Bury	99	13
					Brentford	102	4
					Scunthorpe U	15	—
Russell Richardson† (Contract cancelled)			Sheffield	Local	Scunthorpe U	2	—
Ian Webster†	6 1	10 11	Norton	School	Scunthorpe U	10	—
Midfield							
Geoff Dey	5 7	11 0	Sheffield	Local	Sheffield U	—	—
					Scunthorpe U	12	1
Mike Matthews	5 8	11 3	Hull	Apprentice	Wolverhampton W	76	7
					Scunthorpe U	25	1
Mike Lester	5 10	11 7	Manchester	Apprentice	Oldham Ath	27	1
					Manchester C	2	—
					Stockport Co (loan)	9	1
				Washington D	Grimsby T	48	10
					Barnsley	64	11
					Exeter C	19	6
					Bradford C	49	2
					Scunthorpe U	44	6
Noel Parkinson *	5 8	10 7	Hull	Apprentice	Ipswich T	—	—
					Bristol R (loan)	5	1
					Brentford (loan)	10	—
					Mansfield T	70	13
					Scunthorpe U	41	7
Mike Brolly	5 8	10 12	Kilmarnock	Amateur	Chelsea	8	1
					Bristol C	30	2
					Grimsby T	254	27
					Derby Co	42	4
					Scunthorpe U	41	4
Dennis Leman (Contract cancelled Jan 1984)	5 5	10 7	Newcastle	Apprentice	Manchester C	17	1
					Sheffield W	104	9
					Wrexham (loan)	17	1
					Scunthorpe U	38	3
Paul O'Berg *	5 5	9 7	Hull	Bridlington T	Scunthorpe U	130	24
Robert Holden *	5 8	11 4	Sunderland	Apprentice	Sunderland	—	—
					Scunthorpe U	7	1
David Hill†	5 9	10 3	Nottingham	Local	Scunthorpe U	2	—
Forwards							
Derek Bell	5 9	10 7	Wyberton	Apprentice	Halifax T	112	21
					Sheffield W (loan)	5	1
					Barnsley	46	20
					Lincoln C	83	33
					Chesterfield	17	3
					Scunthorpe U	19	5
Julian Broddle	5 9	11 3	Laughton	Apprentice	Sheffield U	1	—
					Scunthorpe U	13	1
Steve Cammack	5 9	11 13	Scunthorpe	Apprentice	Sheffield U	36	5
					Chesterfield	113	21
					Scunthorpe U	84	27
					Lincoln C	18	6
					Scunthorpe U	90	46
Chris Cowling	6 1	13 2	Scunthorpe	Apprentice	Scunthorpe U	107	17
Tommy Graham *	5 9	11 9	Glasgow	Arthurlie	Aston Villa	—	—
					Barnsley	38	13
					Halifax T	71	17
					Doncaster R	11	2
					Scunthorpe U	40	7
Simon Snow† (Contract cancelled March 1984)	5 9	11 4	Sheffield	Apprentice	Scunthorpe U	2	—
Ian Botham†	6 3	14 2	Heswell	Yeovil	Scunthorpe U	9	—

Also retained: Steven Beaglehole†, Paul Mable†, Simon Shaw†, Sean Stobart†.

Division 2

SHEFFIELD UNITED

Sheffield United F. C.

Back row (left to right):
Mike Henderson
Gary Brazil
Ray McHale
Keith Waugh
Tony Kenworthy
Steve Charles
Paul Garner
Centre row:
Gary West
Mike Trusson
Paul Stancliffe
Joe Bolton
Bob Atkin
Front row:
John McSeveney
Colin Morris
Ian Porterfield
Keith Edwards
John Dixon.

Bramall Lane Ground, Sheffield, S2 4SU. Telephone Sheffield (0742) 738955/6/7. ***Ground capacity:*** 49,000 (15,300 seats). ***Record attendance:*** 68,287 v Leeds U, FA Cup 5th rd, 15 Feb, 1936. ***Record receipts:*** £65,092 v Sheffield W, Division 3, 5 Apr, 1980. ***Pitch measurements:*** 117yd×75yd.

Chairman: R. J. Brealey. ***Directors:*** A. H. Laver, M. Wragg, R. Wragg M INST BM, D. Dooley. ***Manager:*** Ian Porterfield. ***Coach:*** J. McGuigan. ***Assistant Manager:*** J. McSeveney.

Secretary: G. E. Smith. ***Marketing Executive:*** Andy R. Daykin.

Year Formed: 1889. ***Turned Professional:*** 1889. ***Ltd Co.:*** 1899.

Club Nickname: 'The Blades'.

Managers since 1946: Ted Davison, Reg Freeman, Joe Mercer, John Harris, Arthur Rowley, John Harris, Ken Furphy, Jimmy Sirrel, Harry Haslam, Martin Peters (10).

Record Victory: 10-0 v Port Vale, Division 2, 10 December 1892 and v Burnley, Division 1, 19 January, 1929.

Record Defeat: 0-13 v Bolton W, FA Cup 2nd rd, 1 February, 1890.

Most League Points (2 for a win): 60, Division 2, 1952–53.

Most League Points (3 for a win): 96, Division 4, 1981–82.

Most League Goals: 102, Division 1, 1925–26.

Highest League Scorer in Season: Jimmy Dunne, 41, Division 1, 1930–31.

Most League Goals in Total Aggregate: Harry Johnson, 205, 1919–30.

Most Capped Player: Billy Gillespie, 25, Northern Ireland.

Most League Appearances: Joe Shaw, 629, 1948–66.

Record Transfer Fee Received: £400,000 from Leeds U for Alex Sabella, May 1980.

Record Transfer Fee Paid: £160,000 to River Plate for Alex Sabella, July 1978 and to Leicester C for Alan Young, August 1982.

SHEFFIELD UNITED 1983–84 LEAGUE RECORD

Match No.	Date	Venue	Opponents	Result	H/T Score	Lg. Pos.	Goalscorers	Atten-dance
1	Aug 27	H	Gillingham	W 4-0	1-0	—	Edwards 4	10,405
2	Sept 3	A	Lincoln C	W 2-0	0-0	1	Trusson, Edwards	6686
3	6	A	Walsall	W 2-1	1-1	—	Atkins, Morris	4711
4	10	H	Preston NE	D 1-1	1-1	2	Edwards	12,441
5	24	H	Wigan Ath	D 2-2	0-2	7	Edwards, Kenworthy	10,797
6	27	H	Bradford C	W 2-0	0-0	—	Trusson 2	10,040
7	Oct 1	A	Millwall	W 2-1	1-1	4	Edwards, Morris (pen)	5601
8	8	A	Hull C	L 1-4	1-1	4	Morris (pen)	16,728
9	15	H	Bournemouth	W 2-0	1-0	4	Heffernan, Morris (pen)	8984
10	18	A	Orient	L 0-2	0-1	—		4090
11	22	H	Brentford	D 0-0	0-0	5		9848
12	29	A	Plymouth Arg	W 1-0	0-0	4	Philliskirk	5458
13	Nov 1	H	Scunthorpe U	W 5-3	1-1	—	Philliskirk 2, Brazil, Morris, Edwards	10,502
14	5	A	Oxford U	D 2-2	1-1	4	Edwards, Morris (pen)	7514
15	8	A	Burnley	L 1-2	0-1	—	Morris	9551
16	12	H	Exeter C	D 2-2	1-0	4	Philliskirk, Brazil	10,334
17	26	H	Southend U	W 5-0	1-0	4	Philliskirk, Edwards 3, McHale	9627
18	Dec 3	A	Bristol R	D 1-1	0-1	3	Morris (pen)	7472
19	17	A	Newport Co	W 2-0	0-0	2	Edwards 2	4295
20	26	H	Rotherham U	W 3-0	2-0	2	Philliskirk 2, Edwards (pen)	22,756
21	27	A	Port Vale	L 0-2	0-1	3		7034
22	31	H	Bolton W	W 5-0	2-0	3	Morris 3 (1 pen), Bolton, Edwards	14,252
23	Jan 2	A	Wimbledon	L 1-3	0-0	3	Edwards	4954
24	14	A	Gillingham	L 2-4	0-2	6	Sitton (og), Shaw (og)	5408
25	21	H	Burnley	D 0-0	0-0	6		13,892
26	31	A	Preston NE	D 2-2	1-0	—	Edwards, Philliskirk	5023
27	Feb 4	H	Millwall	W 2-0	1-0	5	Morris, Arnott	9916
28	7	H	Lincoln C	D 0-0	0-0	—		9765
29	11	A	Wigan Ath	L 0-3	0-2	5		5079
30	25	A	Brentford	W 3-1	2-1	6	Morris (pen), Atkins, Edwards	5100
31	28	H	Plymouth Arg	W 2-0	1-0	—	Charles, Morris	9541
32	Mar 3	H	Orient	W 6-3	2-1	3	Edwards 3, Morris 2 (2 pens), Heffernan	10,021
33	6	H	Oxford U	L 1-2	1-1	—	Morris	17,910
34	10	A	Exeter C	W 2-1	0-0	4	Edwards, Morris	3274
35	17	H	Hull C	D 2-2	1-1	4	Arnott, Edwards	15,374
36	24	A	Bournemouth	W 1-0	1-0	3	Edwards	4767
37	27	A	Scunthorpe U	D 1-1	0-0	—	Edwards (pen)	6750
38	31	H	Walsall	W 2-0	1-0	2	Arnott, Edwards	13,227
39	Apr 7	A	Bradford C	L 1-2	1-0	2	Edwards	9262
40	14	H	Bristol R	W 4-0	0-0	4	Stancliffe, Garner, Edwards 2	12,688
41	21	A	Rotherham U	W 1-0	0-0	3	Atkins	14,177
42	24	H	Port Vale	W 3-1	2-0	—	Cockerill, Morris (pen), Arnott	14,385
43	28	A	Southend U	W 1-0	0-0	3	Arnott	4971
44	May 5	H	Wimbledon	L 1-2	0-1	3	Morris	22,850
45	7	A	Bolton W	L 1-3	0-2	3	Edwards	9036
46	12	H	Newport Co	W 2-0	1-0	3	Edwards, Arnott	16,700

Final League Position: 3rd

GOALSCORERS

League (86): Edwards 33, Morris 20 (10 pens), Philliskirk 8, Arnott 6, Atkins 3, Trusson 3, Brazil 2, Heffernan 2, Bolton 1, Charles 1, Cockerill 1, Garner 1, Kenworthy 1, McHale 1, Stancliffe 1, own goals 2.
Milk Cup (5): Stancliffe 2, Arnott 1, Edwards 1, Podd 1.
FA Cup (7): Edwards 4, Arnott 1, Brazil 1, Stancliffe 1.

Milk Cup	First Round	Bradford C (a)	1-0
		(h)	1-1
	Second Round	Shrewsbury T (a)	1-2
		(h)	2-2
FA Cup	First Round	Wrexham (a)	5-1
	Second Round	Lincoln C (a)	0-0
		(h)	1-0
	Third Round	Birmingham C (h)	1-1
		(a)	0-2

Waugh	Atkins	Garner	Arnott	Stancliffe	Henderson	Morris	Trusson	Edwards	McHale	Brazil	Heffernan	Bolton	Kenworthy	Charles	Philliskirk	Tomlinson	West	Ross	Smith	Cockerill	*Match No.*
1	2	3	4	5	6	7	8	9	10	11											1
1	11		4	5	6	7	8	9	10		2	3									2
1	11		4	5	6	7	8	9	10		2	3									3
1	11*		4	5	6	7	8	9	10	12	2	3									4
1			4	5		7	8	9	10	12	2*	3	6	11							5
1			4	5		7	8	9	10		2	3	6	11							6
1			4	5	6	7	8	9	10		2	3		11							7
1			4	5	6	7	8	9	10		2	3		11							8
1			4	5	6	7	8	9	10		2	3		11							9
1			4	5	6	7	8	9	10	12	2	3		11*							10
1			4	5		7	8	9	10		2	3	6		11						11
1			4	5		7		9	10	11	2	3	6		8						12
1			4	5*	12	7		9	10	11	2	3	6		8						13
1			4	5		7		9	10	11	2	3	6		8						14
1			4	5		7		9	10	11	2	3	6		8						15
1			4	5		7		9	10	11	2	3	6		8						16
			8	5	6	7		9	10		2	3			11	1	4				17
			8	5	6	7		9	10	12	2	3			11*	1	4				18
			8	5	6	7		9	10		2	3			11	1	4				19
			8	5	6	7		9	10		2	3			11	1	4				20
			8	5	6	7		9	10	12	2	3*			11	1	4				21
			8	5	6	7		9	10	12	2	3			11*	1	4				22
			8	5	6	7		9	10		2	3			11	1	4				23
		11	8		6	7		9	10		2	3			8	1	5				24
		11	4	5	2	7		9	10*	12		3			8	1	6				25
		11	4	5	2	7		9				3			8	1	6	10			26
		11	4	5*	2	7				12		3			8	1	6	10	9		27
		11	4		5	7				12	2	3		6	8*	1		10	9		28
		11	4	5	6	7		9			2	3			8*	1		10	12		29
	8	11	4	5		7		9	10		2	3		6		1					30
	8	11	4	5		7		9	10		2	3		6		1					31
	8	11	4	5		7		9	10	12	2	3		6*		1					32
	8	11	4	5		7		9	10	12	2	3		6*		1					33
	8	11	4	5		7		9	10		2	3				1	6				34
		11	4	5		7		9	10		2	3			8	1	6				35
	8	11	4	5				9	10	7	2	3				1	6				36
	12	11	4	5				9	10	7*	2	3				1	6			8	37
	7	11	4	5				9	10		2	3				1	6			8	38
	7	11	4	5				9	10		2	3				1	6			8	39
		11	4	5		7		9	10		2	3				1	6			8	40
	12	11	4	5		7		9*	10		2	3				1	6			8	41
		11	4	5		7		9	10		2	3				1	6			8	42
		11	4	5		7		9	10		2	3				1	6			8	43
	12	11	4	5		7		9	10		2	3				1	6			8	44
	5	11*	4			7		9	10		2	3			12	1	6			8	45
		11	4	5		7		9	10		2	3				1	6			8	46
16	13	24	46	43	21	42	11	44	42	8	42	45	8	11	20	30	24	4	2	10	
	+ 3s				+ 1s					+ 11s					+ 1s				+ 1s		

FOOTBALL LEAGUE RECORD

1892 Elected to Division 2; 1893–1934 Division 1; 1934–39 Division 2; 1946–49 Division 1; 1949–53 Division 2; 1953–56 Division 1; 1956–61 Division 2; 1961–68 Division 1; 1968–71 Division 2; 1971–76 Division 1; 1976–79 Division 2; 1979–81 Division 3; 1981–82 Division 4; 1982–84 Division 3; 1984– Division 2.

HONOURS

Football League: Division 1 – Champions 1897–98; Runners-up 1896–97, 1899–1900; Division 2 – Champions 1952–53; Runners-up 1892–93, 1938–39, 1960–61, 1970–71; Division 4 – Champions 1981–82. *FA Cup:* Winners 1899, 1902, 1915, 1925; Runners-up 1901, 1936. *Football League Cup* best season: 5th rd, 1961–62, 1966–67, 1971–72.

COLOURS

Red and white striped shirts, black shorts, red stockings.

Change colours: All yellow with burgundy trim.

SHEFFIELD UNITED

Player and Position	*Ht*	*Wt*	*Birthplace*	*Source*	*Clubs*	*League*	
						App.	*Gls*
Goalkeepers							
Paul Tomlinson	6 2	12 10	Brierley Hill	Amateur	Sheffield U	30	—
Keith Waugh	5 11	12 2	Sunderland	Apprentice	Sunderland	—	—
					Peterborough U	195	—
					Sheffield U	89	—
Defenders							
Joe Bolton	5 11½	12 11	Birtley	Apprentice	Sunderland	273	11
					Middlesbrough	59	1
					Sheffield U	45	1
Paul Garner	5 8¾	10 8	Doncaster	Apprentice	Huddersfield T	96	2
					Sheffield U	251	7
					Gillingham (loan)	5	—
Tom Heffernan	6 2	12 7	Dublin	Dunleary	Tottenham H	—	—
					Bournemouth	154	21
					Sheffield U	42	2
Mick Henderson	5 10	11 4	Gosforth	Apprentice	Sunderland	84	2
					Watford	51	—
					Cardiff C	11	—
					Sheffield U	54	—
Tony Kenworthy	5 10	10 7	Leeds	Apprentice	Sheffield U	254	34
Paul Smith	5 10½	10 9	Rotherham	Apprentice	Sheffield U	10	—
Paul Stancliffe	6 2	12 13	Sheffield	Apprentice	Rotherham U	285	8
					Sheffield U	43	1
Paul Stanley			Chesterfield		Sheffield U	—	—
Gary West	6 2	12 7	Scunthorpe	Apprentice	Sheffield U	50	1
Midfield							
Kevin Arnott	5 10	11 12	Bensham	Apprentice	Sunderland	133	16
					Blackburn R (loan)	17	2
					Sheffield U	53	7
					Blackburn R (loan)	12	1
					Rotherham U (loan)	9	2
Bob Atkins	6 0½	12 1½	Leicester	Local	Sheffield U	24	3
Steve Charles	5 9	10 7	Sheffield	Sheffield Univ	Sheffield U	121	9
Glenn Cockerill	6 0	12 3½	Grimsby	Louth U	Lincoln C	71	10
					Swindon T	26	1
					Lincoln C	115	25
					Sheffield U	10	1
Ray McHale	5 8	12 6	Sheffield	Local	Chesterfield	124	27
					Halifax T	86	21
					Swindon T	173	33
					Brighton & HA	11	—
					Barnsley	53	1
					Sheffield U	54	1
					Bury (loan)	6	—
Trevor Ross *	5 9½	11 10	Ashton-under-Lyne	Apprentice	Arsenal	58	5
					Everton	126	16
					Portsmouth (loan)	5	—
					Sheffield U (loan)	4	—
				AEK Athens	Sheffield U	4	—
Forwards							
Gary Brazil	5 11	9 12½	Tunbridge Wells	Apprentice	Crystal Palace	—	—
					Sheffield U	56	7
Richard Cooper	5 10	10 8	London	Amateur	Sheffield U	2	—
Keith Edwards	5 8	10 3	Stockton		Sheffield U	70	29
					Hull C	132	57
					Sheffield U	127	81
Colin Morris	5 7	10 5½	Blyth	Apprentice	Burnley	10	—
					Southend U	133	25
					Blackpool	87	26
					Sheffield U	106	38
Tony Philliskirk	6 1	11 3	Sunderland	Amateur	Sheffield U	21	8

Apprentices: Russell Lilley, Patrick McGeeney, Brian Smith, Lee Walshaw.
Also retained: Paul Barber†, Andrew Matthews†.

Division 1 SHEFFIELD WEDNESDAY

Back row (left to right): Peter Shirtliff, Mike Pickering, Gavin Oliver, Iain Hesford, Dave Redfern, John Pearson, Mick Lyons, Trevor Matthewson.
Centre row: Frank Blunstone (Coach), Mark Smith, Dave Mossman, Gary Megson, Simon Mills, Pat Heard, Tony Simmons, Mel Sterland, A. Smith (Physiotherapist).
Front row: David Mills, Charlie Williamson, Kevin Taylor, Ian Bailey, Howard Wilkinson (Manager), Peter Eustace (Assistant Manager), Gary Bannister, Paul Shirtliff, Gary Shelton, Chris Morris.

Hillsborough, Sheffield, S6 1SW. Telephone Sheffield (0742) 343123. Box Office: Sheffield 343122. ***Ground capacity:*** 50,174. ***Record attendance:*** 72,841 v Manchester C, FA Cup 5th rd, 17 Feb, 1934. ***Record receipts:*** £192,162, Tottenham H v Wolverhampton W, FA Cup semi-final, 11 April, 1981 (record for FA Cup-tie other than the Final). ***Pitch measurements:*** 115yd×75yd.

Vice-Presidents: R. R. Gunstone, S. Ashton, C. Turner.

Chairman: H. E. McGee. ***Vice-Chairman:*** M. Sheppard JP, FCA.

Directors: S. L. Speight OBE, C. Woodward, K. T. Addy, E. Barron, G. K. Hulley. ***Manager:*** Howard Wilkinson. ***Assistant Manager:*** P. Eustace.

Secretary: R. H. Chester. ***Commercial Manager:*** D. Woodhead (Tel. 0742-337235). ***Club Nickname:*** 'The Owls'.

Commercial Manager: D. Woodhead.

Year Formed: 1867 (fifth oldest League Club).

Turned Professional: 1887. ***Ltd Co.:*** 1899.

Previous Grounds: 1867, Highfield; 1869, Myrtle Road; 1877, Sheaf House; 1887, Olive Grove; 1899, Owlerton (since 1912 known as Hillsborough). Some games were played at Endcliffe in the 1880s. Until 1895 Bramall Lane was used for some games.

Managers since 1946: Secretary/Manager Eric Taylor, Harry Catterick, Vic Buckingham, Alan Brown, Jack Marshall, Danny Williams, Derek Dooley, Steve Burtenshaw, Len Ashurst, Jack Charlton OBE (10).

Record Victory: 12-0 v Halliwell, FA Cup 1st rd, 17 January 1891.

Record Defeat: 0-10 v Aston Villa, Division 1, 5 October, 1912.

Most League Points (2 for a win): 62, Division 2, 1958–59.

Most League Points (3 for a win): 88, Division 2, 1983–84.

Most League Goals: 106, Division 2, 1958–59.

Highest League Scorer in Season: Derek Dooley, 46, Division 2, 1951–52.

Most League Goals in Total Aggregate: Andy Wilson, 200, 1900–20.

Most Capped Player: Ron Springett, 33, England.

Most League Appearances: Andy Wilson, 502, 1900–20.

Record Transfer Fee Received: £120,000 from Newcastle U for Tommy Craig, January 1975.

SHEFFIELD WEDNESDAY 1983–84 LEAGUE RECORD

Match No.	Date	Venue	Opponents	Result		H/T Score	Lg. Pos.	Goalscorers	Attendance
1	Aug 27	A	Swansea C	W	1-0	1-0	—	Lyons	10,900
2	29	A	Derby Co	D	1-1	0-1	—	Bannister	10,241
3	Sept 3	H	Carlisle U	W	2-0	1-0	1	O'Riordan (og), Bannister	14,544
4	6	H	Cambridge U	W	1-0	1-0	—	Varadi	14,947
5	10	A	Charlton Ath	D	1-1	1-1	1	Dowman (og)	6904
6	17	H	Chelsea	W	2-1	0-1	1	Lyons, Megson	20,596
7	24	A	Oldham Ath	W	3-1	1-1	1	Varadi, Shelton, Sterland	9000
8	Oct 1	H	Blackburn R	W	4-2	1-1	1	Sterland, Bannister, Lyons, Varadi	16,849
9	8	H	Leeds U	W	3-1	1-0	1	Shelton, Pearson, Morris	26,814
10	15	A	Portsmouth	W	1-0	0-0	1	Megson	16,335
11	22	A	Brighton & HA	W	3-1	2-0	1	Pearson, Madden, Bannister	14,827
12	29	H	Huddersfield T	D	0-0	0-0	1		27,824
13	Nov 5	H	Barnsley	W	2-0	1-0	1	Smith, Sterland (pen)	27,491
14	11	A	Fulham	D	1-1	1-0	1	Cunningham	9687
15	19	H	Newcastle U	W	4-2	1-1	1	Varadi 2, Cunningham, Bannister	41,134
16	26	A	Crystal Palace	L	0-1	0-0	1		11,263
17	Dec 3	H	Shrewsbury T	D	1-1	1-0	1	Varadi	17,703
18	10	A	Manchester C	W	2-1	1-1	1	Varadi 2	41,862
19	17	H	Cardiff C	W	5-2	3-0	1	Varadi 2, Shelton, Bannister, Lyons	14,580
20	26	A	Grimsby T	L	0-1	0-0	1		16,197
21	27	H	Middlesbrough	L	0-2	0-2	1		24,818
22	31	A	Carlisle U	D	1-1	0-0	2	Megson	10,475
23	Jan 2	H	Oldham Ath	W	3-0	0-0	1	Varadi, Cunningham, Bannister	18,690
24	14	H	Swansea C	W	6-1	3-0	1	Lyons, Pearson, Toshack (og), Megson, Heard, Varadi	13,787
25	21	A	Chelsea	L	2-3	0-2	2	Smith, Bannister	35,147
26	Feb 4	A	Blackburn R	D	0-0	0-0	2		16,158
27	11	H	Charlton Ath	W	4-1	1-0	2	Bannister, Shirtliff, Cunningham, Varadi	18,510
28	25	H	Brighton & HA	W	2-1	1-0	1	Bannister, Varadi	21,614
29	Mar 3	A	Barnsley	W	1-0	1-0	2	Sterland (pen)	20,322
30	7	H	Fulham	D	1-1	0-0	—	Pearson	20,440
31	17	A	Cambridge U	W	2-1	1-0	2	Bannister, Varadi	5562
32	31	A	Leeds U	D	1-1	0-0	2	Bannister	25,343
33	Apr 7	H	Portsmouth	W	2-0	1-0	2	Shelton, Sterland	20,239
34	10	H	Derby Co	W	3-1	1-0	—	Varadi 2, Sterland (pen)	21,792
35	14	A	Newcastle U	W	1-0	0-0	1	Shelton	36,275
36	21	H	Grimsby T	W	1-0	0-0	1	Sterland (pen)	25,828
37	25	A	Middlesbrough	L	0-2	0-1	—		12,362
38	28	H	Crystal Palace	W	1-0	0-0	1	Sterland (pen)	27,287
39	May 1	A	Huddersfield T	W	1-0	0-0	—	Worthington	18,488
40	5	A	Shrewsbury T	L	1-2	0-0	1	Bannister	7885
41	7	H	Manchester C	D	0-0	0-0	2		36,763
42	12	A	Cardiff C	W	2-0	0-0	2	Bannister, Cunningham	14,171

Final League Position: 2nd

GOALSCORERS

League (62): Varadi 17, Bannister 14, Sterland 8 (5 pens), Cunningham 5, Lyons 5, Shelton 5, Megson 4, Pearson 4, Smith 2, Heard 1, Madden 1, Morris 1, Shirtliff 1, Worthington 1, own goals 3.
Milk Cup (12): Bannister 4, Madden 2, Shelton 2, Megson 1, Morris 1, Varadi 1, own goal 1.
FA Cup (8): Bannister 3, Lyons 1, Pearson 1, Shirtliff 1, Sterland 1 (pen), Varadi 1.

Milk Cup	Second Round	Darlington (h)	3-0
		(a)	4-2
	Third Round	Preston NE (a)	2-0
	Fourth Round	Stoke C (a)	1-0
	Fifth Round	Liverpool (h)	2-2
		(a)	0-3
FA Cup	Third Round	Barnsley (h)	1-0
	Fourth Round	Coventry C (h)	3-2
	Fifth Round	Oxford U (a)	3-0
	Sixth Round	Southampton (h)	0-0
		(a)	1-5

Hodge	Sterland	Williamson	Shirtliff	Lyons	Madden	Morris	Megson	Bannister	Pearson	Shelton	Varadi	Smith	Taylor	Oliver	Cunningham	Heard	Worthington	Mills	Match No.
1	2	3	4	5	6	7	8	9	10*	11	12								1
1	2	3	4	5	6	7*	8	9	10	11	12								2
1	2	3	4	5	6		7	8	10	11	9								3
1	2	3	4	5	6	12	8	9*	10	11	7								4
1	2		4	5	6	12	7	8*	10	11	9	3							5
1	2	3		5	6		7	8	10	11	9	4							6
1	2	3		5	6	12	7	8*	10	11	9	4							7
1	2	3		5	6		7	8	10	11*	9	4	12						8
1	2	3		5	6	9	7	8	10	11		4							9
1	2		3	5	6	9	7	8	10*	11		4		12					10
1	2		3	5	6	9	7	8	10*	11		4	12						11
1	2		3	5	6	10	7	8		11	9	4							12
1	2		3	5	6	10*	7	8		11	9	4	12						13
1	2		3	5	6		7	8		11	9	4			10				14
1	2		3	5	6		7	8		11	9	4			10				15
1	2*		3	5	6	12	7	8		11	9	4			10				16
1	2		3	5	6		7	8	10		9	4				11			17
1	2		3	5	6		7	8		11	9	4			10				18
1	2		3	5	6	12	7	8		11	9*	4			10				19
1	2		3	5	6*		7	8		11	9	4			10	12			20
1	2		3	5	6	8	7			11	9	4*			10	12			21
1	2		3	5	6		7	8		11	9	4			10				22
1	2		3	5	6		7	8		11	9	4*			10	12			23
1	2		3	5	6		7	8	9		12	4			10*	11			24
1	2		3	5	6		7	8	10	11	9*	4			12				25
1	2			5	6		7	8	12	11	9	4		3	10*				26
1	2		3	5	6		7	8		11	9	4			10				27
1	2		3	5			7	8	12	11	9*	4			10		6		28
1	2		3	5			7*	8	9	11		4	12		10		6		29
1	2		3	5			7*	8	12	11	9	4			10		6		30
1	2		3	5	4		7	8	12	11	9				10*		6		31
1		2		5			7	8		11	9		3	4	10		6		32
1	2		3	5	4		7	8*	12	11	9				10		6		33
1	2		3	5	4		7		8	11	9				10		6		34
1	2		3	5	6		7		8	11	9	4		12	10*				35
1	2*		3	5	6		7		8	11	9			12	10		4		36
1	2		3	5	4		7		8	11	9				10		6		37
1	2		3	5	4		7	12	8	11	9				10*		6		38
1	2*		3	5	4		7	10	8	11	9				12		6		39
1			3*	5	4		7	8		11	9			2	10		6	12	40
1		12	3	5	4		7	8		11*	9				10		6	2	41
1	2		3	5	4		7	8	12	11	9*				10		6		42
42	39	9	36	42	38	8	42	36	21	40	35	27	1	3	26	2	14	1	
		+ 1s				+ 5s		+ 1s	+ 6s		+ 3s		+ 4s	+ 3s	+ 2s	+ 3s		+ 1s	

FOOTBALL LEAGUE RECORD

1892 Elected to Division 1; 1899–1900 Division 2; 1900–20 Division 1; 1920–26 Division 2; 1926–37 Division 1; 1937–50 Division 2; 1950–51 Division 1; 1951–52 Division 2; 1952–55 Division 1; 1955–56 Division 2; 1956–58 Division 1; 1958–59 Division 2; 1959–70 Division 1; 1970–75 Division 2; 1975–80 Division 3; 1980–84 Division 2; 1984– Division 1.

HONOURS

Football League: Division 1 – Champions 1902–03, 1903–04, 1928–29, 1929–30; Runners-up 1960–61; Division 2 – Champions 1899–1900, 1925–26, 1951–52, 1955–56, 1958–59; Runners-up 1949–50, 1983–84; Division 3 – Runners-up 1979–80. *FA Cup:* Winners 1896, 1907, 1935; Runners-up 1890, 1966. *Football League Cup* best season: 5th rd 1982–83, 1983–84. **European Competitions:** *Fairs Cup:* 1961–62, 1963–64.

COLOURS

Blue and white striped shirts, blue shorts, blue stockings.
Change colours: All yellow with blue trim.

SHEFFIELD WEDNESDAY

Player and Position	*Ht*	*Wt*	*Birthplace*	*Source*	*Clubs*	*League*	
						App.	*Gls*
Goalkeepers							
Wayne Baker*	6 1	12 10	Leeds	Apprentice	Sheffield W	—	—
Iain Hesford	6 2	13 12	Zambia	Apprentice	Blackpool	202	—
					Sheffield W	—	–
Martin Hodge	6 2	13 7	Southport	Apprentice	Plymouth Arg	43	—
					Everton	25	—
					Preston NE (loan)	44	—
					Oldham Ath (loan)	4	—
					Gillingham (loan)	4	—
					Sheffield W	42	—
David Redfern	6 3	13 10	Sheffield	School	Sheffield W	—	—
Defenders							
Ian Bailey	5 9	11 0	Middlesbrough	Apprentice	Middlesbrough	145	1
					Doncaster R (loan)	9	—
					Carlisle U (loan)	7	1
					Bolton W (loan)	5	—
					Sheffield W	35	—
Mick Lyons	6 1	13 2	Liverpool	Apprentice	Everton	390	48
					Sheffield W	81	8
Lawrie Madden	5 11	13 1	London	Amateur	Mansfield T	10	—
				Manchester Univ	Charlton Ath	113	7
					Millwall	47	2
					Sheffield W	38	1
Gavin Oliver	5 11	12 10	Felling	Apprentice	Sheffield W	10	—
					Tranmere R (loan)	17	1
Peter Shirtliff	6 2	13 4	Barnsley	Apprentice	Sheffield W	132	4
Mark Smith	6 0	12 10	Sheffield	Apprentice	Sheffield W	217	14
Mel Sterland	5 10	12 10	Sheffield	Apprentice	Sheffield W	127	11
Charlie Williamson	5 8	11 5	Sheffield	Apprentice	Sheffield W	62	1
					Lincoln C (loan)	5	—
Nigel Worthington	5 10	12 6	Ballymena	Ballymena U	Notts Co	67	4
					Sheffield W	14	1
Midfield							
Pat Heard	5 9	11 5	Hull	Apprentice	Everton	11	—
					Aston Villa	24	2
					Sheffield W	24	3
Gary Megson	5 10	11 8	Manchester	Apprentice	Plymouth Arg	78	10
					Everton	22	2
					Sheffield W	123	13
Simon Mills	5 8	11 4	Sheffield	Apprentice	Sheffield W	3	—
Gary Shelton	5 7	11 3	Nottingham	Apprentice	Walsall	24	—
					Aston Villa	24	7
					Notts Co (loan)	8	—
					Sheffield W	89	10
Paul Shirtliff*	5 5	9 6	Barnsley	Apprentice	Sheffield W	9	—
Kevin Taylor	5 10	11 0	Sheffield	Apprentice	Sheffield W	125	21
Forwards							
Gary Bannister	5 8	11 1	Warrington	Apprentice	Coventry C	22	3
					Sheffield W	118	55
Tony Cunningham	6 2	13 10	Jamaica	Stourbridge	Lincoln C	123	32
					Barnsley	42	11
					Sheffield W	28	5
Chris Morris	5 8	11 6	Newquay	School	Sheffield W	13	1
David Mossman	5 11	12 2	Sheffield	School	Sheffield W	—	—
John Pearson	6 2	13 2	Sheffield	Apprentice	Sheffield W	96	22
Imre Varadi	5 10	10 12	Paddington	Letchworth GC	Sheffield U	10	4
					Everton	26	6
					Newcastle U	81	39
					Sheffield W	38	17

Apprentices: Darren Bradshaw, Mark Brookes, Lee Coombes, Desmond Hazel, Paul Showler, Alan Smith.

Division 2

SHREWSBURY TOWN

Back row (left to right): Chic Bates (Player-Coach), Paul Johnson, Gary Stevens, Steve Ogrizovic, Colin Griffin, Steve Perks, Nigel Pearson, Paul Petts, Derek Mann (Trainer).
Front row: Paul Tester, Wayne Williams, Gary Hackett, Colin Robinson, Graham Turner (Player-Manager), Ross MacLaren, Alan Brown, Steve Cross, Bernard McNally.

Gay Meadow, Shrewsbury. Telephone Shrewsbury (0743) 60111. **Match information:** 8040. ***Ground capacity:*** 18,000. ***Record attendance:*** 18,917 v Walsall, Division 3, 26 Apr, 1961. ***Record receipts:*** £36,240 v Ipswich T, FA Cup 5th rd, 13 Feb, 1982. ***Pitch measurements:*** 116yd×76yd.

President: L. Tudor-Owen. ***Chairman:*** H. S. Yates. ***Vice-Chairman:*** K. R. Woodhouse. ***Directors:*** A. C. Williams, F. C. G. Fry, P. W. Newbrook. ***Player-Manager:*** Chic Bates. ***Commercial Manager:*** I. Hookway.

Secretary: M. J. Starkey. ***Club Nickname:*** 'Town'.

Year Formed: 1886. ***Turned Professional:*** 1905 (approx). ***Ltd Co.:*** 1936.

Previous Ground: Old Shrewsbury Racecourse.

Managers since 1946: Sam Crooks, Walter Rowley, Harry Potts, John Spuhler, Arthur Rowley, Harry Gregg, Maurice Evans, Alan Durban, Richie Barker, Graham Turner (10).

Record Victory: 7-0 v Swindon T, Division 3(S), 6 May, 1955.

Record Defeat: 1-8 v Norwich C, Division 3(S), 1952–53 and v Coventry C, Division 3, 22 October, 1963.

Most League Points (2 for a win): 62, Division 4, 1974–75.

Most League Points (3 for a win): 70, Division 2, 1981–82.

Most League Goals: 101, Division 4, 1958–59.

Highest League Scorer in Season: Arthur Rowley, 38, Division 4, 1958–59.

Most League Goals in Total Aggregate: Arthur Rowley, 152, 1958–65 (thus completing his League record of 434 goals).

Most Capped Player: Jimmy McLaughlin, 5 (12), Northern Ireland.

Most League Appearances: Ken Mulhearn, 370, 1971–80.

Record Transfer Fee Received: £262,000 from Stoke C for Paul Maguire, September 1980.

Record Transfer Fee Paid: £100,000 to Aldershot for John Dungworth, November 1979.

SHREWSBURY TOWN 1983–84 LEAGUE RECORD

Match No.	Date	Venue	Opponents	Result	H/T Score	Lg. Pos.	Goalscorers	Attendance
1	Aug 27	A	Grimsby T	D 1-1	0-0	—	McNally	5177
2	29	A	Newcastle U	W 1-0	1-0	—	Brown	29,123
3	Sept 3	H	Crystal Palace	D 1-1	0-0	6	McLaren	3849
4	6	H	Cardiff C	W 1-0	1-0	—	Bates	4405
5	10	A	Carlisle U	L 0-1	0-0	8		3164
6	17	H	Barnsley	W 3-2	2-1	5	McNally, Petts 2	3867
7	24	A	Portsmouth	L 1-4	1-1	8	Cross	11,909
8	Oct 1	H	Leeds U	W 5-1	0-1	5	Robinson, Brown, Petts 3	6289
9	8	H	Oldham Ath	W 2-0	0-0	5	Robinson, McLaren	4087
10	16	A	Blackburn R	D 1-1	0-1	5	McLaren	5777
11	22	H	Fulham	D 0-0	0-0	6		4767
12	29	A	Middlesbrough	L 0-4	0-0	7		6362
13	Nov 5	H	Manchester C	L 1-3	0-0	9	Cross	9471
14	12	A	Huddersfield T	L 0-1	0-1	11		8798
15	19	A	Brighton & HA	D 2-2	0-1	12	McLaren (pen), Petts	9746
16	26	H	Charlton Ath	D 1-1	0-0	13	McNally	3141
17	Dec 3	A	Sheffield W	D 1-1	0-1	12	Robinson	17,703
18	10	H	Cambridge U	W 1-0	0-0	10	Petts	2457
19	17	A	Derby Co	L 0-1	0-1	11		11,265
20	26	H	Chelsea	L 2-4	1-0	13	Brown, McLaren	7582
21	27	A	Swansea C	W 2-0	0-0	11	Hackett, Stevens	7706
22	31	A	Crystal Palace	D 1-1	0-1	12	Robinson	5275
23	Jan 2	H	Portsmouth	W 2-0	1-0	10	Hackett, Brown	4907
24	14	H	Grimsby T	L 1-2	1-1	10	Hackett	3343
25	Feb 4	A	Leeds U	L 0-3	0-2	14		10,628
26	11	H	Carlisle U	D 0-0	0-0	13		3439
27	25	A	Fulham	L 0-3	0-0	16		5149
28	28	H	Middlesbrough	W 1-0	0-0	—	Brown	3043
29	Mar 3	A	Manchester C	L 0-1	0-0	14		20,144
30	10	H	Huddersfield T	W 1-0	0-0	12	Petts	3627
31	13	A	Barnsley	L 0-3	0-1	—		5576
32	17	A	Cardiff C	L 0-2	0-1	14		3870
33	24	H	Newcastle U	D 2-2	0-0	15	Cross 2	8313
34	30	H	Blackburn R	W 1-0	1-0	13	Cross	3352
35	Apr 7	A	Oldham Ath	W 1-0	0-0	11	Bates	3428
36	14	H	Brighton & HA	W 2-1	1-0	11	Nardiello 2	3332
37	21	A	Chelsea	L 0-3	0-2	11		17,295
38	24	H	Swansea C	W 2-0	1-0	—	Cross 2	3060
39	28	A	Charlton Ath	W 4-2	0-0	10	Cross 2, Nardiello, McNally	3786
40	May 5	H	Sheffield W	W 2-1	0-0	8	MacLaren, Nardiello	7885
41	7	A	Cambridge U	L 0-1	0-1	9		2208
42	12	H	Derby Co	W 3-0	1-0	8	Nardiello, Bates (pen), MacLaren (pen)	5562

Final League Position: 8th

GOALSCORERS

League (49): Cross 9, Petts 8, MacLaren 7 (2 pens), Brown 5, Nardiello 5, McNally 4, Robinson 4, Bates 3 (1 pen), Hackett 3, Stevens 1.
Milk Cup (5): Bates 1, Brown 1, Hackett 1, Stevens 1, Williams 1.
FA Cup (5): Robinson 2, Hackett 1, MacLaren 1 (pen), Stevens 1.

Milk Cup	Second Round	Sheffield U (h)	2-1
		(a)	2-2
	Third Round	Walsall (a)	1-2
FA Cup	Third Round	Oldham Ath (h)	3-0
	Fourth Round	Ipswich T (h)	2-0
	Fifth Round	Everton (a)	0-3

Ogrizovic	Williams	Cross	MacLaren	Pearson	Griffin	McNally	Petts	Brown	Robinson	Hackett	Stevens	Bates	Johnson	Turner	Collins	Nardiello	Tester	*Match No.*
1	2	3	4	5	6	7	8	9	10	11*	12							1
1	2	3	4	5	6	7	8	9	10	11*	12							2
1	2	3	4	5	6	7	8*	9	10	11	12							3
1	2	3	4	5	6	7		9	10	11		8						4
1	2	3	4	5	6	7		9*	10	11		8	12					5
1	2	3	4	5	6	7	8	9*	10	11	12							6
1	2	3	4	5	6	7	8	9	10	11								7
1	2	3	4	5	6	7	8	9	10	11								8
1		2	4	5	6	7	8		10	11	9		3					9
1		2	4	5			8	9	10	11	6	7	3					10
1	2	3	4	5		7	8	9	10	11*	6	12						11
1	2	3	4	5		7	8	9	10	11	6							12
1	2	3	4	5	6*	7	8	9	12	11	10							13
1	2	3	4	5		7*	8	9	10		6	11		12				14
1	2	3	4	5		7	8	9	10		6	11						15
1	2	3	4	5		7	8	9	10*	12	6	11						16
1	2	3	4	5		7	8	9	10	11	6							17
1	2	3	4	5		7	8	9	10	11	6							18
1	2	3	4	5		7	8	9	10	11*	6	12						19
1	2	3	4	5*	6	7	8	10	12	11	9							20
1	2	3	4		6	7	8	10		11	9			5				21
1	2	3	4		6	7*	8	10	12	11	9			5				22
1	2		4	5	6	7*	8	10	12	11	9			3				23
1	2	3	4	5		7	8	10	6	11	9							24
1	2	3	4	5	6	7	8	10*	12	11	9							25
1	2	3	4	5	6	7	8		10	11	9							26
1	2	10			6	7	8	9	12	11*	5		3	4				27
1	2	10	4		6	7	8	9		11	5		3					28
1	2	10	4		6	7	8	9		11	5		3					29
1	2	10*	4		6	7	8	9	12	11	5		3					30
1	2	10	4		6	7	8	9		11	5		3					31
1	2	12	4	5	6	7	8*				9				3	10	11	32
1	2	11	4		6	7					9	8	3	5		10		33
1	2	11	4		6	7					9	8	3	5		10*	12	34
1	2	11		4*	6	7					9	8	3	5		10	12	35
1	2	11	4		6	7					9	8	3	5		10		36
1	2	11	4		6*	7			12		9	8	3	5		10		37
1	2	9	4			7	6				5	8	3			10	11	38
1	2	9	4			7	6				5		3	8		10	11	39
1	2	9	4			7*	6			12	5	8	3			10	11	40
1	2	9	4			7	6		12	8	5*		3			10	11	41
1	2	9	4			7	6		12		5	8	3			10*	11	42
42	40	40	40	26	27	41	35	29	20	29	34	14	17	10	1	11	6	
		+ 1s							+ 10s	+ 2s	+ 4s	+ 2s	+ 1s	+ 1s			+ 2s	

FOOTBALL LEAGUE RECORD

1950 Elected to Division 3(N); 1951–58 Division 3(S); 1958–59 Division 4; 1959–74 Division 3; 1974–75 Division 4; 1975–79 Division 3; 1979– Division 2.

HONOURS

Football League: Division 2 best season: 8th, 1983–84; Division 3 – Champions 1978–79; Division 4 – Runners-up 1974–75. *FA Cup* best season: 6th rd, 1978–79, 1981–82. *Football League Cup:* semi-final 1961. *Welsh Cup:* Winners 1891, 1938, 1977, 1979, 1984. Runners-up 1931, 1948, 1980.

COLOURS

Blue shirts with gold sleeves, gold shorts, blue stockings.

Change colours: Red or white.

SHREWSBURY TOWN

Player and Position	*Ht*	*Wt*	*Birthplace*	*Source*	*Clubs*	*League App.*	*Gls*
Goalkeepers							
Steve Ogrizovic	6 5	15 0	Mansfield	ONRYC	Chesterfield	16	—
					Liverpool	4	—
					Shrewsbury T	84	—
Steve Perks	6 0	12 6	Shrewsbury	Apprentice	Shrewsbury T	—	—
Defenders							
Mark Bowater *	6 3½	12 5		Rushall Olympic	Shrewsbury T	—	—
Kevin Collins	5 9	10 8	Birmingham	Boldmere St M	Shrewsbury T	1	—
Colin Griffin	6 0½	11 10	Dudley	Apprentice	Derby Co	—	—
					Shrewsbury T	324	6
Paul Johnson	5 10	12 4½	Stoke	Apprentice	Stoke C	34	—
					Shrewsbury T	92	2
Andy Kerr	5 11½	12 0	West Bromwich		Shrewsbury T	—	—
Nigel Pearson	6 1	13 7	Nottingham	Heanor T	Shrewsbury T	65	1
Wayne Williams	5 11	11 8½	Telford	Apprentice	Shrewsbury T	82	4
Midfield							
Steve Cross	5 10	11 5	Wolverhampton	Apprentice	Shrewsbury T	187	21
Ross MacLaren	5 10½	13 2	Edinburgh	Rangers	Shrewsbury T	119	12
Bernard McNally	5 7½	10 11	Shrewsbury	Apprentice	Shrewsbury T	100	6
Graham Turner	5 10	12 4	Ellesmere Port	Amateur	Wrexham	77	—
					Chester C	218	5
					Shrewsbury T	355	22
Forwards							
Chic Bates	5 11½	11 7	West Bromwich	Stourbridge	Shrewsbury T	160	45
					Swindon T	63	15
					Bristol R	29	4
					Shrewsbury T	109	18
Gary Hackett	5 8	10 13	Stourbridge	Bromsgrove R	Shrewsbury T	31	3
Gerry Nardiello	5 11	11 11	Oldbury	Apprentice	Shrewsbury T	12	5
Paul Petts	5 9	11 7	London	Apprentice	Bristol R	13	—
					Shrewsbury T	117	14
Colin Robinson	5 8	10 6½	Birmingham	Mile Oak R	Shrewsbury T	42	7
Gary Stevens	6 1½	12 3	Birmingham	Evesham	Cardiff C	150	44
					Shrewsbury T	73	5
Paul Tester	5 8	10 12	Stroud	Cheltenham T	Shrewsbury T	8	—

Apprentices: David Goodall, Robert Goodwin.
Also retained: Salem Ahmed†, John Carmichael†, Scott Maund†, Stephen Mullings†, Tony Spray†.

ROTHERHAM UNITED *(continued from page 312)*

John Dungworth	6 0	12 1	Rotherham	Apprentice	Huddersfield T	23	1
					Barnsley (loan)	3	1
					Oldham Ath	4	—
					Rochdale (loan)	14	3
					Aldershot	105	58
					Shrewsbury T	86	17
					Hereford U (loan)	7	3
					Mansfield T	56	16
					Rotherham U	22	3
Jonathan Durham	5 10½	11 8	Wombwell	Apprentice	Rotherham U	6	1
Kevin Eley (Associated Schoolboy)					Rotherham U	1	—
Kevin Kilmore	5 9	11 10	Scunthorpe	Amateur	Scunthorpe U	102	28
					Grimsby T	102	27
					Rotherham U	45	13
John Seasman *	5 9	11 7	Liverpool	Apprentice	Tranmere R	17	—
					Luton T	8	2
					Millwall	158	35
					Rotherham U	100	25
Phil Walker	6 1	12 11	Kirkby	ONRYC	Chesterfield	166	38
					Rotherham U	25	3
					Cardiff C (loan)	2	—
Mick Gooding	5 7	10 8	Newcastle	Bishop Auckland	Rotherham U	102	10
					Chesterfield	12	—
					Rotherham U	26	7
John McFadzean (Contract cancelled)			Sheffield	Apprentice	Rotherham U	1	—

Apprentices: Paul Emmerson, James Littlewood, Patrick McHale, John Hansford.

Division 1 SOUTHAMPTON

Back row (left to right):
Danny Wallace
Reuben Agboola
Martin Foyle
Dennis Rofe
Steve Baker
Centre row:
Lew Chatterley
Mick Mills
Malcolm Waldron
Alistair Sperring
Peter Shilton
Kenneth Armstrong
Ian Baird
John Mortimore
(Assistant Manager)
Front row: Steve Moran
Frank Worthington
Nick Holmes
Lawrie McMenemy
(Manager)
Steve Williams
Mark Wright
David Armstrong.

The Dell, Milton Road, Southampton SO9 4XX. Telephone Southampton (0703) 39445 and 39633. Ground capacity: 25,175. ***Record attendance:*** 31,044 v Manchester U, Division 1, 8 Oct, 1969. ***Record receipts:*** £71,202 v Sheffield W, FA Cup 6th rd replay, 11 March, 1984. ***Pitch measurements:*** 110yd×72yd.

Chairman: A. A. Woodford.

Directors: J. Corbett, Lt-Col Sir George Meyrick (Bart) MC, TD, B. G. W. Bowyer JP, F. G. Askham FCA, E. T. Bates.

Manager: Lawrie McMenemy. ***Assistant Manager:*** John Mortimore. ***Coach:*** Lew Chatterley.

Secretary: Brian Truscott. ***Club Nickname:*** 'The Saints'.

Year Formed: 1885. ***Turned Professional:*** 1894. ***Ltd Co.:*** 1897.

Previous Name: Southampton St Mary's until 1885.

Previous Grounds: 1885, Antelope Ground; 1897, County Cricket Ground; 1898, The Dell.

Managers since 1946: Bill Dodgin (Snr), Sid Cann, George Roughton, Ted Bates (4).

Record Victory: 9-3 v Wolverhampton W, Division 2, 8 September, 1965.

Record Defeat: 0-8 v Tottenham H, Division 2, 28 March, 1936 and v Everton, Division 1, 20 November, 1971.

Most League Points (2 for a win): 61, Division 3(S), 1921–22 and Division 3, 1959–60.

Most League Points (3 for a win): 77, Division 1, 1983–84.

Most League Goals: 112, Division 3(S), 1957–58.

Highest League Scorer in Season: Derek Reeves, 39, Division 3, 1959–60.

Most League Goals in Total Aggregate: Mike Channon, 182, 1966–77, 1979–82.

Most Capped Player: Mike Channon, 45 (46), England.

Most League Appearances: Terry Paine, 713, 1956–74.

Record Transfer Fee Received: £300,000 from Manchester C for Mike Channon, July 1977.

Record Transfer Fee Paid: £600,000 to Middlesbrough for David Armstrong, August 1981.

SOUTHAMPTON 1983–84 LEAGUE RECORD

Match No.	Date	Venue	Opponents	Result	H/T Score	Lg. Pos.	Goalscorers	Attendance
1	Aug 27	A	Nottingham F	W 1-0	0-0	—	Wallace	14,626
2	29	H	QPR	D 0-0	0-0	—		19,522
3	Sept 3	H	Arsenal	W 1-0	0-0	4	Baird	19,377
4	6	A	Liverpool	D 1-1	0-0	—	Mills	26,331
5	10	A	Sunderland	W 2-0	1-0	5	Moran 2	12,716
6	17	H	Manchester U	W 3-0	2-0	2	Williams 2, D. Armstrong	20,674
7	24	A	Aston Villa	L 0-1	0-1	3		21,207
8	Oct 1	H	Wolverhampton W	W 1-0	0-0	2	Worthington	16,589
9	22	A	Luton T	L 1-3	0-2	7	D. Armstrong	12,389
10	29	H	Ipswich T	W 3-2	1-2	5	Williams, Holmes, Moran	18,515
11	Nov 5	A	Norwich C	L 0-1	0-0	8		14,303
12	12	H	WBA	W 1-0	1-0	4	Moran (pen)	16,450
13	19	H	Notts Co	L 0-2	0-1	9		15,009
14	26	A	Coventry C	D 0-0	0-0	8		11,579
15	30	A	Leicester C	L 1-2	0-1	—	Worthington	14,181
16	Dec 3	H	Stoke C	W 3-1	2-1	6	Wallace, D. Armstrong, Mills	15,301
17	10	A	Tottenham H	D 0-0	0-0	9		29,711
18	17	H	Birmingham C	W 2-1	1-1	6	Blake (og), Hagen (og)	15,248
19	26	A	West Ham U	W 1-0	0-0	4	Wallace	22,221
20	27	H	Watford	W 1-0	1-0	3	D. Armstrong	20,659
21	31	A	Arsenal	D 2-2	0-1	4	Moran 2	27,596
22	Jan 2	H	Aston Villa	D 2-2	0-1	5	Moran, D. Armstrong	18,963
23	21	A	Manchester U	L 2-3	2-2	6	Moran 2	40,371
24	23	H	Nottingham F	L 0-1	0-1	—		17,426
25	Feb 4	A	Wolverhampton W	W 1-0	0-0	6	Moran	9943
26	11	H	Sunderland	D 1-1	1-0	6	Moran (pen)	16,968
27	21	A	Ipswich T	W 3-0	3-0	—	Worthington, Moran, D. Armstrong	14,934
28	25	H	Luton T	W 2-1	2-0	5	Wright, D. Armstrong	17,947
29	Mar 3	H	Norwich C	W 2-1	1-0	5	D. Armstrong, Puckett	17,456
30	16	H	Liverpool	W 2-0	1-0	4	Wallace 2	19,698
31	24	A	QPR	L 0-4	0-2	4		15,407
32	31	A	Everton	L 0-1	0-1	5		20,244
33	Apr 7	H	Leicester C	D 2-2	0-0	5	Wallace, Moran	17,445
34	17	H	Everton	W 3-1	0-0	—	D. Armstrong 2, Moran	16,978
35	21	H	West Ham U	W 2-0	1-0	5	Holmes, Moran	20,846
36	24	A	Watford	D 1-1	0-1	—	D. Armstrong	16,744
37	28	H	Coventry C	W 8-2	2-0	4	D. Armstrong, Wallace 3, Moran 3, Worthington	16,746
38	May 5	A	Stoke C	D 1-1	0-0	4	Holmes	12,131
39	7	H	Tottenham H	W 5-0	2-0	4	Puckett, Wallace 2, D. Armstrong 2	21,141
40	12	A	Birmingham C	D 0-0	0-0	5		16,455
41	14	A	WBA	W 2-0	0-0	—	Puckett, Moran	10,365
42	17	A	Notts Co	W 3-1	1-1	—	Moran 2, D. Armstrong	6035

Final League Position: 2nd

GOALSCORERS

League (66): Moran 21 (2 pens), D. Armstrong 15, Wallace 11, Worthington 4, Holmes 3, Puckett 3, Williams 3, Mills 2, Baird 1, Wright 1, own goals 2.
Milk Cup (4): D. Armstrong 2, Foyle 2.
FA Cup (9): Moran 4, D. Armstrong 2, Williams 1, Wright 1, own goal 1.

Milk Cup	Second Round	Carlisle U (a)	0-2
		(h)	3-0
	Third Round	Rotherham U (a)	1-2
FA Cup	Third Round	Nottingham F (a)	2-1
	Fourth Round	Portsmouth (a)	1-0
	Fifth Round	Blackburn R (a)	1-0
	Sixth Round	Sheffield W (a)	0-0
		(h)	5-1
	Semi-final	Everton	0-1 (at Highbury)

Shilton	Agboola	Mills	Williams	Armstrong, K	Wright	Holmes	Moran	Worthington	Armstrong, D	Wallace	Baird	Baker	Foyle	Whitlock	Rofe	Juryeff	Dennis	Curtis	Puckett	Golac	Match No.
1	2	3	4	5	6	7	8	9	10	11											1
1	2	3	4	5	6	7	8	9	10	11											2
1	2	3	4	5	6	7		9	10	11	8										3
1	2	3		5	6	7		9*	10	11	8	4	12								4
1	2	3	4	5	6	7	8	9	10	11											5
1	2	3	4	5	6	7	8	9	10	11											6
1	2	3	4	5	6	7	8	9	10	11											7
1	2	3	4	5	6	7	8	9	10	11											8
1	2		4	5	6	7	8		10	11	9	3									9
1			4	5	6*	7	12	9	10	11		3	8	2							10
1			4			7	8	9	10	11		3	6	5	2						11
1	2		4	5		7	8	9	10	11		3		6							12
1	2		4	5		7	8	9	10	11		3*	12	6							13
1			4*	5		7	8	9	10	11		3		6	2	12					14
1			4	5		7	8	9	10	11		2		6		12	3*				15
1	6	2	4	5		7		9	10	11							3	8			16
1	6	2	4	5		7		9	10	11							3	8			17
1	6	2	4	5		7		9*	10	11							3	8	12		18
1	6	2	4	5		7		9	10	11							3	8*	12		19
1	6	2	4	5		7		9	10	11							3		8		20
1	6	2*	4		5	7	8	9	10	11							3		12		21
1	6		4	5	2	7	8	9*	10	11							3		12		22
1	4	2		5*	6	7	8	9	10	11							3		12		23
1	4	2		5	6	7	8	9*	10	11							3		12		24
1	6	2	4		5	7	8	9	10	11							3				25
1	6	2	4		5	7	8	9	10	11							3				26
1	5	2	4		6	7	8	9	10	11							3				27
1	5	2	4		6	7	8	9	10	11							3				28
1	6	2	4	5		7		9	10	11							3	8*	12		29
1	5	2	4		6	7	8	9*	10	11							3		12		30
1	5	2			6*	7	8	9	10	11				12			3		4		31
1		2*			6	7	8		10	11	9			5	12				4	3	32
1	5	2			6	7	8	9*	10	11							3		12	4	33
1	6	2*			5	7	8	9	10	11							3	12		4	34
1		2			6	7	8	9	10	11				5				4		3	35
1		2			6	7	8		10	11				5			3	9		4	36
1		2			6	7	8	9	10	11				5				4*	12	3	37
1	3	2			6	7	8		10	11	9			5					12	4*	38
1	4	2			6	7	8		10	11				5					9	3	39
1		2		5	6	7	8		10		11*		12	4					9	3	40
1	4	2		5		7	8		10	11				6					9	3	41
1	4	3		5		7	8		10	11				6					9	2	42
42	33	34	27	26	29	42	33	34	42	41	6	8	2	15	2	0	20	8	7	11	
							+ 1s						+ 3s	+ 1s	+ 1s	+ 2s		+ 1s	+ 11s		

FOOTBALL LEAGUE RECORD

1920 Original Members of Division 3; 1921 Division 3(S); 1922–53 Division 2; 1953–58 Division 3(S); 1958–60 Division 3; 1960–66 Division 2; 1966–74 Division 1; 1974–78 Division 2; 1978– Division 1.

HONOURS

Football League: Division 1 – Runners-up 1983–84; Division 2 – Runners-up 1965–66, 1977–78; Division 3(S) – Champions 1921–22; Runners-up 1920–21; Division 3 – Champions 1959–60. *FA Cup:* Winners 1975–76; Runners-up 1900, 1902. *Football League Cup:* Runners-up 1978–79. **European Competitions:** *European Fairs Cup:* 1969–70; *UEFA Cup:* 1971–72, 1981–82, 1982–83; *European Cup-Winners' Cup:* 1976–77.

COLOURS

Red shirts with black trim and wide white vertical band on chest, black shorts, white stockings with two red hoops on turnovers. **Change colours:** Light and dark blue striped shirts, dark blue shorts, light blue stockings.

SOUTHAMPTON

Player and Position	*Ht*	*Wt*	*Birthplace*	*Source*	*Clubs*	*League App.*	*League Gls*
Goalkeepers							
Ivan Katalinic *	6 0½	12 3	Yugoslavia	Red Star	Southampton	48	—
Peter Shilton	6 0	14 0	Leicester	Apprentice	Leicester C	286	1
					Stoke C	110	—
					Nottingham F	202	—
					Southampton	81	—
Alistair Sperring	6 2	13 3	Portsmouth	Apprentice	Southampton	—	—
Defenders							
Reuben Agboola	5 9½	11 2	London	Apprentice	Southampton	81	—
Kenny Armstrong	6 3¾	13 11	Bridgnorth	Beith J	Kilmarnock	87	3
					Southampton	26	—
					Notts Co (loan)	10	—
Steve Baker	5 5	10 5	Newcastle	Apprentice	Southampton	21	—
					Burnley (loan)	10	—
Barry Blankley	5 8½	10 10	Aldershot	Apprentice	Southampton	—	—
Duncan Burns	5 10	11 8	Chichester	Apprentice	Southampton	—	—
Mark Dennis	5 9	10 8	Streatham	Apprentice	Birmingham C	130	1
					Southampton	20	—
Ivan Golac†	5 10	13 1	Yugoslavia	Partizan	Southampton	144	4
					Bournemouth	9	—
				Bjelasica	Southampton	11	—
Dennis Rofe	5 7	11 7	Fulham	Apprentice	Orient	171	6
					Leicester C	290	5
					Chelsea	59	—
					Southampton	20	—
Mark Whitlock	5 11½	12 2	Portsmouth	Apprentice	Southampton	25	1
					Grimsby T (loan)	8	—
					Aldershot (loan)	14	—
Mark Wright	6 3	12 1	Dorchester-on-Thames	Amateur	Oxford U	10	—
					Southampton	71	3
Alan Knill *	6 2½	10 9	Slough	Apprentice	Southampton	—	—
Midfield							
David Armstrong	5 8	11 10	Durham	Apprentice	Middlesbrough	359	59
					Southampton	124	38
Eamonn Collins	5 6½	8 13	Dublin	School	Blackpool	—	—
				Apprentice	Southampton	—	—
Tim Dixon	5 9½	9 8	Dover	Apprentice	Southampton	—	—
Nick Holmes	5 11	21 1	Southampton	Apprentice	Southampton	380	53
Mick Mills	5 7½	11 11	Godalming	Apprentice	Portsmouth	—	—
					Ipswich T	591	22
					Southampton	61	3
Steve Williams	5 11	10 11	London	Apprentice	Southampton	264	17
Forwards							
Ian Baird	6 0	12 9	Southampton	Apprentice	Southampton	17	3
					Cardiff C (loan)	12	6
Alan Curtis	5 11	12 5	Rhondda	Amateur	Swansea C	248	72
					Leeds U	28	5
					Swansea C	90	21
					Southampton	9	—
Martin Foyle	5 10	11 2	Salisbury	Amateur	Southampton	12	1
					Blackburn R (loan)	—	—
Ian Juryeff	5 11	12 0	Gosport	Apprentice	Southampton	2	—
					Mansfield T (loan)	12	5
Steve Moran	5 8	11 0	Croydon	Amateur	Southampton	120	59
David Puckett	5 7	10 5	Southampton	Apprentice	Southampton	67	9
					Nottingham F (loan)	—	—
Danny Wallace	5 4½	9 13	London	Apprentice	Southampton	85	23
Frank Worthington *	5 11	11 9	Halifax	Apprentice	Huddersfield T	171	42
					Leicester C	210	72
					Bolton W	84	35
					Birmingham C	75	30
					Leeds U	32	14
					Sunderland	19	2
					Southampton	34	4

Apprentices: Simon Bergara, Trevor Lamb, Ian Straw, Dennis Wise.
Also retained: Kevan Brown†, Stuart McManus†.

Division 4

SOUTHEND UNITED

Back row (left to right): Roy McDonough, Brian Ferguson, Tony Currie, Gerry Peyton, Mervyn Cawston, John Keeley, Warren May, Greig Shepherd, Stephen Yates, Steve Collins.
Front row: Glen Skivington, Adrian Owers, Steve Phillips, Ron Pountney, Paul Clark, Billy Kellock, Glenn Pennyfather, Micky Angus, Micky Stead.

Roots Hall Football Ground, Victoria Avenue, Southend-on-Sea. Telephone Southend (0702) 340707. ***Ground capacity:*** 32,000 (16,000 covered). ***Record attendance:*** 31,090 v Liverpool, FA Cup 3rd rd, 10 Jan, 1979. ***Record receipts:*** £36,599 v Liverpool, FA Cup 3rd rd, 10 Jan, 1979. ***Pitch measurements:*** 110yd × 74yd.

President: N. J. Woodcock. ***Chairman:*** A. McHutchon M.INST.M. ***Vice-Chairman:*** F. H. Walton.

Directors: A. Gershlick, V. Dobson, R. F. Moore OBE.

Associate Director: A. Gershlick.

Manager: Bobby Moore OBE. ***Coach:*** H. Cripps. ***Secretary:*** K. Holmes FAAI, F INST CM. ***Commercial Manager:*** S. Jackson.

Club Nickname: 'The Shrimpers'.

Year Formed: 1906. ***Turned Professional:*** 1906. ***Ltd Co.:*** 1919.

Previous Grounds: 1906, Roots Hall, Prittlewell; 1920, Kursaal; 1934, Southend Stadium; 1955, Roots Hall Football Ground.

Managers since 1946: Harry Warren, Eddie Perry, Frank Broome, Ted Fenton, Alvan Williams, Ernie Shepherd, Geoff Hudson, Arthur Rowley, David Smith, Peter Morris (10).

Record Victory: 10-1 Golders Green, FA Cup 1st rd, 24 November, 1934 and v Brentwood, FA Cup 2nd rd, 7 December, 1968.

Record Defeat: 1-9 v Brighton & HA, Division 3, 27 November, 1965.

Most League Points (2 for a win): 67, Division 4, 1980–81.

Most League Points (3 for a win): 69, Division 3, 1981–82.

Most League Goals: 92, Division 3(S), 1950–51.

Highest League Scorer in Season: Jim Shankly, 31, 1928–29 and Sammy McCrory, 1957–58, both in Division 3(S).

Most League Goals in Total Aggregate: Roy Hollis, 122, 1953–60.

Most Capped Player: George Mackenzie, 9, Eire.

Most League Appearances: Sandy Anderson, 451, 1950–63.

Record Transfer Fee Received: £120,000 from Crystal Palace for Peter Taylor, October 1973.

Record Transfer Fee Paid: £111,111 to Blackpool for Derek Spence, December 1979.

SOUTHEND UNITED 1983–84 LEAGUE RECORD

Match No.	Date	Venue	Opponents	Result	H/T Score	Lg. Pos.	Goalscorers	Attendance
1	Aug 27	H	Rotherham U	D 2-2	1-0	—	Phillips, Shepherd	3114
2	Sept 3	A	Bristol R	L 1-2	1-1	16	Ferguson	4410
3	6	A	Preston NE	L 1-4	0-3	—	McDonough	3967
4	10	H	Wimbledon	D 1-1	1-1	21	Shepherd	3106
5	17	A	Bradford C	D 1-1	0-0	20	Phillips	2574
6	19	H	Millwall	W 3-2	1-1	—	Kellock, McDonough, Phillips	4272
7	24	H	Walsall	D 0-0	0-0	14		3061
8	30	A	Scunthorpe U	W 6-1	2-0	12	Phillips 3, Pennyfather, Stead, Shepherd	3335
9	Oct 15	H	Exeter C	L 0-3	0-1	17		2342
10	18	A	Burnley	L 0-3	0-1	—		5301
11	21	H	Orient	W 3-0	1-0	17	McDonough, Ferguson, Phillips	4116
12	29	A	Bolton W	L 0-2	0-1	18		5366
13	31	H	Brentford	W 6-0	2-0	—	Ferguson 2, Pennyfather 2, Phillips, Shepherd	2902
14	Nov 5	A	Newport Co	D 1-1	0-1	17	Turner	3769
15	11	H	Bournemouth	D 0-0	0-0	17		3277
16	26	A	Sheffield U	L 0-5	0-1	17		9627
17	Dec 2	H	Oxford U	L 0-1	0-1	17		2559
18	17	H	Wigan Ath	W 1-0	0-0	15	Shepherd	1819
19	26	A	Gillingham	L 1-5	1-2	15	Phillips	5511
20	27	H	Lincoln C	W 2-0	0-0	14	McDonough, Phillips	2824
21	31	A	Plymouth Arg	L 0-4	0-1	16		3978
22	Jan 2	H	Hull C	D 2-2	2-0	16	Fuccillo, Phillips	2737
23	9	H	Bristol R	L 1-2	0-1	—	Kellock	2564
24	28	A	Wimbledon	L 2-3	2-2	18	Pennyfather, Phillips	2752
25	30	A	Port Vale	L 1-2	0-1	—	Phillips	3636
26	Feb 3	H	Scunthorpe U	D 0-0	0-0	18		1976
27	6	H	Bolton W	L 0-1	0-0	—		1594
28	11	A	Walsall	L 0-4	0-1	20		8156
29	14	A	Brentford	D 0-0	0-0	—		3961
30	26	A	Orient	L 0-1	0-1	19		3001
31	Mar 2	H	Burnley	D 2-2	1-1	20	Whymark, Phelan (og)	2567
32	10	A	Bournemouth	L 0-1	0-1	20		3615
33	19	H	Port Vale	L 1-2	0-1	22	Kellock	2080
34	23	A	Exeter C	D 3-3	0-1	21	Ferguson, Phillips, Pountney	1782
35	Apr 6	H	Preston NE	D 1-1	0-0	22	Kellock (pen)	1826
36	10	A	Rotherham U	D 0-0	0-0	—		3722
37	14	A	Oxford U	L 1-2	0-2	23	Shepherd	7538
38	16	H	Bradford C	W 2-1	1-1	—	Whymark, Shepherd	2035
39	18	A	Millwall	L 0-4	0-1	—		3345
40	20	H	Gillingham	W 3-1	2-0	22	Fuccillo, Shepherd, Gymer	3218
41	23	A	Lincoln C	W 2-1	1-1	—	Phillips, Kellock	1834
42	28	H	Sheffield U	L 0-1	0-0	21		4971
43	30	H	Newport Co	W 3-1	2-0	—	May, Whymark, Kellock	2108
44	May 5	A	Hull C	L 1-2	1-2	21	Phillips	6758
45	7	H	Plymouth Arg	D 1-1	0-1	22	May	3540
46	12	A	Wigan Ath	L 0-1	0-1	22		3335

Final League Position: 22nd

GOALSCORERS

League (55): Phillips 16, Shepherd 8, Kellock 6 (1 pen), Ferguson 5, McDonough 4, Pennyfather 4, Whymark 3, Fuccillo 2, May 2, Gymer 1, Pountney 1, Stead 1, Turner 1, own goal 1.
Milk Cup (5): Shepherd 3, Kellock 1, Phillips 1.
FA Cup (0).

Milk Cup	First Round	Wimbledon (h)	1-0
		(a)	4-6
FA Cup	First Round	Plymouth Arg (h)	0-0
		(a)	0-2

Cawston	Stead	Collins	Ferguson	Yates	Clark	Pountney	Skivington	McDonough	Shepherd	Phillips	May	Greaves	Pennyfather	Cartwright	Kellock	Peyton	Turner	Moody	Keeley	Fuccillo	Whymark	Steggles	Rogers	Wilkins	Pritchard	Gymer	Owers	*Match No.*
1	2	3	4	5	6	7	8	9	10	11																		1
1	2	3	4	5		7	8*	9	10		6	12	11															2
1	2	3	4	5		7		9	10		6		11	8														3
1	2	3		5	6	7		9	10	4				11	8													4
1	2	3	7	5	6			9	10	11			4		8													5
	2	3	4	5	6			9*	10	11			7	12	8	1												6
	2	3	4	5	6			9*	10	11			4	12	8	1												7
	2	3	7	5	6			9	10	11			4		8	1												8
	2	3	7	5	6	11		9	10				4		8	1												9
	2	3	7	5	6	11*	12	9	10				4		8	1												10
	2	3	7					9	10	11			4		8	1	5	6										11
	2	3	7			12		9	10	11			4*		8	1	5	6										12
	2	3	7					9	10	11			4		8	1	5	6										13
	2	3	7			8		9	10	11			4			1	5	6										14
	2		7	3		12		9	10	11			4		8*	1	5	6										15
	2	3	7				12	9	10	11			4		8		5	6	1									16
	2	3	4			7		9*	10	11	12				8		5	6	1									17
1	2	3	4			7		9	10	11					8		5	6										18
1	2	3	4			7		9	10*	11					8		5	6		12								19
1	2	3	4			7		9		11	12				8		5*	6		10								20
1	2	3	4		5	7		9	12	11					8			6		10*								21
1	2	3	4		5	7		9		11					8			6		10								22
1	2	3	4*			7				11	12				8		5	6		10	9							23
	2	3	9			7			8	11	12		4				5		1	10*	6							24
	2*	3				7			9	11	12		4		8		5		1	10	6							25
		3	12			7			9	11	2		4		8*		5		1	10	6							26
	2	3				7			9	11			4		8		5	6	1		10							27
	2	3	11			7			12	10			4*		8		5		1		9	6						28
	2	3	4			7				11			10		8		5		1		9	6						29
	2	3	10			7				11	12		4		8		5		1		9	6*						30
	2	3				7				11	12		4		8		5*	6	1	10	9							31
	2	3			6	7			12	11			4*		8		5		1	10	9							32
	2	3			6	7			4*	11	12				8		5		1	10	9							33
	2*		7		6	12			9	10			4		8		5	3	1				11					34
	2				6*	7			9	10	5		4		8				1	12			11	3				35
	2					7			9	10	5		4		8			6		12			11*	3	1			36
	2				5	7			9	10			4		8			6*	1	12			11	3				37
	2	3							9	4	5				8			6		10	7		11		1			38
	2	3							9	4	5				8			6		10	7		11		1			39
	2								9	4	5		3		8			6		10	7*		11		1	12		40
	2					12			9*	4	5		3		8			6		10			11		1	7		41
	2				7				9	4	5		3					6		10	8		11		1			42
	2				7				9	4	5		3		8					10	6		11		1			43
	2				7				9*	4	5		3		8					10	6		11		1	12		44
	2*	3			7				9	4	5				8					10	6		11		1	12		45
		3	4*		7						5		2		8				1	10	6		11			9	12	46
11	44	36	28	11	20	27	2	22	36	41	14	0	33	2	40	10	22	23	16	19	19	3	13	3	9	2	0	
			+ 1s			+ 4s	+ 2s		+ 3s		+ 8s	+ 1s		+ 2s						+ 4s						+ 3s	+ 1s	

FOOTBALL LEAGUE RECORD

1920 Original Member of Division 3; 1921 Division 3(S); 1958–66 Division 3; 1966–72 Division 4; 1972–76 Division 3; 1976–78 Division 4; 1978–80 Division 3; 1980–81 Division 4; 1981–84 Division 3; 1984– Division 4.

HONOURS

Football League: Division 3(S) best season: 3rd, 1931–32, 1949–50; Division 4 – Champions 1980–81; Runners-up 1971–72, 1977–78. *FA Cup* best season: old 3rd rd, 1920–21, 5th rd, 1925–26, 1951–52, 1975–76. *Football League Cup:* never past 3rd rd.

COLOURS

Blue shirts, white shorts, blue stockings.

Change colours: Red shirts with white pinstripe, red shorts and stockings.

SOUTHEND UNITED

Player and Position	Ht	Wt	Birthplace	Source	Clubs	League App.	League Gls
Goalkeepers							
John Keeley	6 0	12 13	Plaistow	Apprentice	Southend U	54	—
Defenders							
Steve Collins	5 8	12 4	Stamford	Apprentice	Peterborough U	94	1
					Southend U	36	—
Warren May	5 10	11 8	Rochford	Apprentice	Southend U	36	3
Alan Moody *	5 11	11 10	Middlesbrough	Apprentice	Middlesbrough	46	—
					Southend U	446	41
Mickey Stead	5 7	11 8	West Ham	Apprentice	Tottenham H	15	—
					Swansea C (loan)	5	1
					Southend U	243	5
Chris Turner	6 1	14 0	St Neots	Amateur	Peterborough U	312	37
					Luton T	30	5
				New England TM	Cambridge U	19	—
					Swindon T	3	—
					Cambridge U	71	3
					Southend U	22	1
Midfield							
Mike Angus	5 10	12 3	Middlesbrough	Local	Middlesbrough	37	1
					Scunthorpe U (loan)	20	2
					Southend U	—	—
					Darlington (loan)	13	7
Paul Clark	5 10	12 12	Benfleet	Apprentice	Southend U	33	1
					Brighton & HA	79	9
					Reading (loan)	2	—
					Southend U	51	1
Brian Ferguson	5 10	10 6	Irvine	Apprentice	Mansfield T	—	—
					Newcastle U	5	1
					Hull C	28	2
				Goole T	Southend U	29	5
Lil Fuccillo	5 11	11 4	Bedford	Apprentice	Luton T	160	24
				Tulsa R	Southend U	23	2
Billy Kellock	5 10	11 10	Glasgow	Apprentice	Aston Villa	—	—
					Cardiff C	35	2
					Norwich C	3	—
					Millwall	—	—
				Chelmsford C and Kettering T	Peterborough U	134	43
					Luton T	7	—
					Wolverhampton W	12	3
					Southend U	40	6
Adrian Owers	5 8	10 2	Danbury	Apprentice	Southend U	15	—
Glenn Pennyfather	5 8	10 10	Billericay	Apprentice	Southend U	101	9
Ron Pountney	5 6	10 0	Bilston	Amateur	Walsall	1	—
					Port Vale	—	—
				Bilston T	Southend U	311	25
Glen Skivington (Contract cancelled March 1984)	5 10	11 3	Barrow	Barrow	Derby Co	46	2
					Halifax T (loan)	4	—
					Southend U	4	—
Forwards							
Steve Phillips	5 6	10 13	Edmonton	Apprentice	Birmingham C	20	1
					Torquay U (loan)	6	—
					Northampton T	51	8
					Brentford	157	65
					Northampton T	75	29
					Southend U	102	43
Alan Rogers	5 10	10 7	Plymouth	Apprentice	Plymouth Arg	117	5
					Portsmouth	161	14
					Southend U	13	—
Greig Shepherd	6 1	12 0	Edinburgh	Musselburgh W	Norwich C	16	2
				Eastern	Southend U	39	8
Trevor Whymark	5 11	11 2	Burston	Diss T	Ipswich T	260	74
				Vancouver W and Sparta Rotterdam	Derby Co (loan)	2	—
					Grimsby T	93	16
					Southend U	19	3
John Gymer (Apprentice)	5 9½	11 1	Romford	School	Arsenal	—	—
					West Ham U	—	—
				Apprentice	Southend U	5	1
Danny Greaves (Contract cancelled Jan 1984)	5 8	9 13	Upminster	Local	Southend U	49	14
					Fulham (loan)	—	—
Bill Garner (Contract cancelled)	6 0½	13 0	Leicester	Local	Notts Co	2	—
				Loughborough, Dunstable and Bedford	Southend U	102	41
					Chelsea	105	30
					Cambridge U	24	3
					Brentford	3	1
					Southend U	—	—

Apprentices: Kirk Game, Tony Rose, John Seaden.
Also retained: Andrew Garwood†, Jon O'Brien†.

STOCKPORT COUNTY

Back row (left to right): David Liptrott, Mark Leigh, Mike Quinn, Steve Sherlock, Joe Connor.
Centre row: Chris Wych (Physiotherapist), Clive Evans, Graham Jones, Paul Bowles, Mick Salmon, Tommy Sword, Andy Thorpe, John Rutter, Howard Jones (Programme Editor).
Front row: Nigel Smith, Oshor Williams, Graham White (Director), Eric Webster (Manager), Alan Kirk (Chairman/President), Terry McCreery (Chief Executive/Secretary), John Lewis (Director), Dean Emerson, Tony Coyle.

Edgeley Park, Hardcastle Road, Stockport, Cheshire SK3 9DD. Telephone 061-480 8888. ***Ground capacity:*** 16,000. ***Record attendance:*** 27,833 v Liverpool, FA Cup 5th rd, 11 Feb, 1950. ***Record receipts:*** £19,382 v Arsenal, League Cup 3rd rd, 22 Sept, 1980. ***Pitch measurements:*** 110yd × 75yd.

President /Chairman: A. N. Kirk. ***Directors:*** P. Lukic, J. Lewis, J. R. G. White, B. Taylor, P. Snape MP.

Chief Executive /Secretary: T. R. McCreery FAAI.

Manager: Eric Webster.

Assistant Secretary /Commercial Manager: Peter Lamb.

Year Formed: 1883. ***Turned Professional:*** 1891. ***Ltd Co.:*** 1908.

Club Nickname: 'County'.

Previous Names: Heaton Norris Rovers 1883–88, Heaton Norris 1888–90.

Previous Grounds: 1883 Heaton Norris Recreation Ground, 1884 Heaton Norris Wanderers Cricket Ground, 1885 Chorlton's Farm, Chorlton's Lane, 1886 Heaton Norris Cricket Ground, 1887 Wilkes' Field, Belmont Street, 1889 Nursery Inn, Green Lane, 1902 Edgeley Park.

Managers since 1946: Bob Marshall, Andy Beattie, Dick Duckworth, Willie Moir, Reg Flewin, Trevor Porteous, Bert Trautmann, Eddie Quigley, Jimmy Meadows, Walter Galbraith, Matt Woods, Brian Doyle, Jimmy Meadows, Roy Chapman, Eddie Quigley, Alan Thompson, Mike Summerbee, Jimmy McGuigan (18).

Record Victory: 13-0 v Halifax T, Division 3(N), 6 January, 1934.

Record Defeat: 1-8 v Chesterfield, Division 2, 19 April, 1902.

Most League Points (2 for a win): 64, Division 4, 1966–67.

Most League Points (3 for a win): 62, Division 4, 1983–84.

Most League Goals: 115, Division 3(N), 1933–34.

Highest League Scorer in Season: Alf Lythgoe, 46, Division 3(N), 1933–34.

Most League Goals in Total Aggregate: Jack Connor, 132, 1951–56.

Most Capped Player: Harry Hardy, 1, England.

Most League Appearances: Bob Murray, 465, 1952–63.

Record Transfer Fee Received: £80,000 from Manchester C for Stuart Lee, September 1979.

Record Transfer Fee Paid: £25,000 to Albion Rovers for Tony Coyle, December 1979.

STOCKPORT COUNTY 1983–84 LEAGUE RECORD

Match No.	Date	Venue	Opponents	Result	H/T Score	Lg. Pos.	Goalscorers	Atten-dance
1	Aug 27	H	York C	L 0-2	0-1	—		2185
2	Sept 3	A	Reading	L 2-6	1-2	24	Williams, Rutter	2469
3	6	A	Mansfield T	W 2-1	0-1	—	Quinn, Sword	2166
4	9	H	Colchester U	D 0-0	0-0	—		2077
5	18	A	Northampton T	D 0-0	0-0	19		3189
6	23	H	Swindon T	L 1-3	0-1	20	Williams	2244
7	26	H	Wrexham	D 1-1	0-0	—	Williams	2031
8	30	A	Crewe Alex	W 3-0	1-0	19	Quinn 3	2965
9	Oct 8	A	Chesterfield	L 0-2	0-0	20		3846
10	15	H	Darlington	W 2-0	0-0	17	Quinn, Williams	1360
11	17	H	Aldershot	D 2-2	0-0	—	Williams, Emerson	1935
12	22	A	Chester C	W 4-2	2-1	14	Quinn 2, Jones, Coyle	1495
13	29	H	Blackpool	L 1-2	1-1	16	Thorpe	2602
14	Nov 1	A	Bury	L 1-2	0-1	—	Quinn	2547
15	5	A	Rochdale	D 2-2	1-1	20	Sword, Quinn	1682
16	11	H	Halifax T	W 4-0	1-0	16	Sword 2, Quinn 2	2134
17	26	A	Peterborough U	L 0-2	0-1	17		3240
18	Dec 2	H	Torquay U	W 2-1	2-0	14	Sword, Evans	1874
19	10	A	Aldershot	D 1-1	1-0	13	Quinn	1349
20	16	H	Tranmere R	W 2-1	2-0	12	Quinn, Williams	1644
21	26	A	Bristol C	L 1-3	0-2	13	Sword	8888
22	27	H	Hereford U	W 1-0	1-0	11	Evans	2287
23	31	A	Doncaster R	L 1-2	0-1	12	Quinn	3736
24	Jan 2	H	Hartlepool U	W 1-0	0-0	11	Jones	1799
25	6	H	Reading	W 3-0	0-0	10	Kerr 2, Quinn (pen)	1751
26	14	A	York C	L 1-3	1-1	10	Sword (pen)	3570
27	20	H	Northampton T	W 1-0	0-0	9	Kerr	1846
28	28	A	Colchester U	D 1-1	1-1	8	Sword	2213
29	Feb 3	H	Crewe Alex	L 2-3	1-2	9	Coyle, Sword	2775
30	11	A	Swindon T	L 1-2	0-0	12	Evans	3032
31	13	H	Bury	D 1-1	1-1	—	Kerr	2281
32	24	H	Chester C	W 2-1	1-1	9	Evans 2	2006
33	Mar 5	H	Rochdale	W 2-1	0-1	—	Kerr, Evans (pen)	2112
34	9	A	Halifax T	L 0-2	0-2	11		1261
35	16	H	Chesterfield	W 2-0	2-0	10	Sword (pen), Taylor	2010
36	30	A	Wrexham	W 2-1	2-1	10	Taylor, Evans	1252
37	Apr 6	H	Mansfield T	L 0-4	0-1	10		1933
38	10	A	Blackpool	D 1-1	0-0	—	Taylor	3971
39	14	A	Torquay U	D 1-1	1-1	12	Kerr	1392
40	21	H	Bristol C	D 0-0	0-0	13		2645
41	23	A	Hereford U	L 0-2	0-2	—		3560
42	27	H	Peterborough U	W 4-1	3-0	11	Coyle 2, Taylor 2	1753
43	May 2	A	Darlington	L 0-1	0-0	—		1102
44	5	A	Hartlepool U	W 2-1	1-0	11	Taylor, Coyle	790
45	7	H	Doncaster R	L 0-2	0-1	11		2993
46	12	A	Tranmere R	L 0-1	0-0	12		1475

Final League Position: 12th

GOALSCORERS

League (60): Quinn 15 (1 pen), Sword 10 (2 pens), Evans 7 (1 pen), Kerr 6, Taylor 6, Williams 6, Coyle 5, Jones 2, Emerson 1, Rutter 1, Thorpe 1.
Milk Cup (7): Emerson 2, Quinn 2, Williams 2, Sword 1.
FA Cup (0).

Milk Cup	First Round	Rochdale (a)	3-0
		(h)	2-2
	Second Round	Oldham Ath (h)	0-2
		(a)	2-2
FA Cup	First Round	Telford U (a)	0-3

Salmon	Rutter	Sherlock	Emerson	Sword	Evans	Thorpe	Jones	Quinn	Kerr	Coyle	Ryan	Smith	Williams	Power	Bowles	White	Leigh	Parker	Sutcliffe	Taylor	Match No.
1	2	3	4	5	6	7	8	9		11				10							1
1	3	11	4	5		2	6	9			7*	12	8	10							2
1	3	11	4	5		6	2	9				8	7	10							3
1	3		4	5		6	2	9		11	12	8	7	10*							4
1	2	3	4	5		6	8			11		7	9	10							5
1	2	3	4	5		6	10	9		11		8	7								6
1	3		4	5		2	10	9		11		8	7		6						7
1	3		4	10		6	2	9		11		8	7		5						8
1	3		4	10		6	2	9		11		8	7		5						9
1	2	3	4	10		6	8	9		11			7		5						10
1	3	10	4	6		2		9		11		8	7		5						11
1	3		4	6		2	10	9		11		8	7		5						12
1	3	12	4	6		2	10	9		11		8	7*		5						13
1	3	8	4	6		2	10	9		11		7			5						14
1	3	11	4	6		2	10	9		8					5	7					15
1	2	3		10		6	8	9		11		4			5	7					16
1	3	12	4	6	8	2*	10	9					7		5	11					17
1	2		4	6	8	3	10	9					7		5	11					18
1	2	3	4	10	11	6	8	9					7		5						19
1	2	3	4	10	11	6	8	9					7		5						20
1	2	3	4	10	11	6	8	9					7		5						21
1	2	3	4	10	8	6		9		11			7		5						22
1	2	3		4	8	6	10	9		11			7		5						23
1	2	3	4	10	8	6	12	9		11			7		5*						24
1	2	3	4	5	8	6		9	10	11			7								25
1	2	3	4	10	8	6	12		9	11*			7		5						26
1	3		4	10	8	6	2		9	11			7		5						27
1	3		4	10	8	6	2		9	11			7		5						28
1	3		4	10	8	6	2		9	11			7		5						29
1	3		4	10	8	6	2		9	11*		7			5		12				30
1	3		4	10	8	6	2		9			11	7		5						31
1	3		4	10*	8	6	2		9	11		7			5			12			32
1	3		4		8	6	2		9	11		10	7		5						33
1	3		4	10	8	6	2		9	11		7*			5				12		34
1	3		4	6	8	2*	12		9	11		7			5					10	35
1	3		4	6	9	2	8			11		7			5					10	36
1	3		4	5	8	2			9	11			7		6					10	37
1	3		4	6	8	2			9	11			7		5					10	38
1	3		4	5	8	2			9	11			7		6					10	39
1	3		4	5	8	2			9	11			7		6					10	40
1	2	3	4	5	8				9	11			7		6					10	41
1		3	4	5	8	2			9	11			7		6					10	42
1		3	4	5	8	6	2		9	11			7							10	43
1		3	4	5	8	2			9	11			7		6					10	44
1		3	4	5	8	2			9	11			7		6					10	45
1		3	4	5	8	2	7		9	11*			12		6					10	46
46	41	24	44	45	31	45	32	24	21	38	1	19	36	5	38	4	0	0	0	12	
		+ 2s					+ 3s				+ 1s	+ 1s	+ 1s				+ 1s	+ 1s	+ 1s		

FOOTBALL LEAGUE RECORD

1900 Elected to Division 2; 1904 failed re-election; 1905–21 Division 2; 1921–22 Division 3(N); 1922–26 Division 2; 1926–37 Division 3(N); 1937–38 Division 2; 1938–58 Division 3(N); 1958–59 Division 3; 1959–67 Division 4; 1967–70 Division 3; 1970– Division 4.

HONOURS

Football League: Division 2 best season: 17th, 1905–06; Division 3(N) – Champions 1921–22, 1936–37; Runners-up 1928–29, 1929–30; Division 4 – Champions 1966–67. *FA Cup* best season: 5th rd, 1935, 1950. *Football League Cup* best season: 4th rd, 1972–73.

COLOURS

Blue and white striped shirts, blue shorts and stockings.

Change colours: Yellow shirts, green shorts and stockings with yellow bands at turn over.

STOCKPORT COUNTY

Player and Position	Ht	Wt	Birthplace	Source	Clubs	League	
						App.	Gls
Goalkeepers							
Mick Salmon	6 2	12 12	Leyland	Local	Blackburn R	1	—
					Chester C (loan)	16	—
					Stockport Co	46	—
Brian Lloyd *	6 1	13 7	St Asaph	Rhyl	Stockport Co	32	—
					Southend U	46	—
					Wrexham	266	—
					Chester	94	—
					Port Vale (loan)	16	—
					Stockport Co	91	—
Defenders							
Paul Bowles	6 1	12 11	Manchester	Apprentice	Crewe Alex	178	20
					Port Vale	98	8
					Southampton (loan)	—	—
					Stockport Co	67	—
John Rutter	5 9	11 0	Warrington	Apprentice	Wolverhampton W	—	—
					Bournemouth	4	—
					Exeter C	32	1
					Stockport Co	349	10
Steve Sherlock	5 9	11 8	Birmingham	Apprentice	Manchester C	—	—
					Luton T	2	—
					Stockport Co	187	7
Tommy Sword	6 2	14 0	Newcastle	Bishop Auckland	Stockport Co	154	27
Andy Thorpe	5 11	12 0	Stockport	Amateur	Stockport Co	253	3
Graham Jones *	6 0	12 7	Worsley	Apprentice	Luton T	39	—
					Torquay U (loan)	4	1
					Torquay U	110	5
					Stockport Co	35	2
Midfield							
Dean Emerson	5 8	10 8	Salford	Local	Stockport Co	112	5
Clive Evans	5 10	11 5	Birkenhead	Apprentice	Tranmere R	178	27
					Wigan Ath	32	2
					Crewe Alex	28	7
					Stockport Co	31	7
Nigel Smith *	6 0	11 2	Manchester	Amateur	Stockport Co	93	1
Forwards							
Tony Coyle	5 10	11 12	Glasgow	Avoco Amats	Albion R	46	5
					Stockport Co	156	18
John Kerr	5 11	12 5	Birkenhead	Apprentice	Tranmere R	154	38
					Bristol C	14	4
					Stockport Co	21	6
Steve Taylor	5 10	10 9	Royton	Apprentice	Bolton W	40	16
					Port Vale (loan)	4	2
					Oldham Ath	47	25
					Luton T	20	1
					Mansfield T	37	7
					Burnley	86	37
					Wigan Ath	30	7
					Stockport Co	12	6
Oshor Williams	5 9	11 7	Stockton	Apprentice	Middlesbrough	—	—
					Manchester U	—	—
				Gateshead	Southampton	6	—
					Exeter C (loan)	3	—
					Stockport Co	180	24
Mark Leigh (Contract cancelled)	5 10	11 12	Manchester	Apprentice	Stockport Co	11	1
Stuart Parker (Contract cancelled March 1984)	6 1	11 9	Preston	Apprentice	Blackpool	16	2
					Southend U	64	23
					Chesterfield	34	8
				Sparta Rotterdam	Blackburn R	9	1
					Bury	34	9
				Mechelen	Preston NE	—	—
					Chester C	9	5
					Blackpool	—	—
				Drogheda	Stockport Co	1	—
Peter Sutcliffe (Contract cancelled)	5 6	9 0	Manchester	Apprentice	Manchester U	—	—
					Stockport Co	27	2
					Port Vale	50	6
					Chester	109	7
				Bangor C	Chester	11	—
					Stockport Co	1	—
Mike Power	6 0	12 0	Stockport	Amateur	Stockport Co	62	15

Also retained: Neil McCreery†, Mark Wroe†, Paul Wroe†.

STOKE CITY

Back row (left to right):
Robbie James
Brendan O'Callaghan
Paul Dyson
Stephen Bould
David McAughtrie
Centre row:
Sammy McIlroy
Peter Hampton
Bob Savage
Peter Fox
Chris Maskery
Peter Griffiths
Paul Maguire
Front row:
Ian Painter
Dennis Tueart
Richie Barker (Manager)
George Berry
Bill Asprey (Assistant Manager)
Mark Chamberlain
Mickey Thomas.

Victoria Ground, Stoke-on-Trent. Telephone Stoke-on-Trent (0782) 413511. ***Ground capacity:*** 34,234. ***Record attendance:*** 51,380 v Arsenal, Division 1, 29 Mar, 1937. ***Record receipts:*** £52,000 v Liverpool Division 1, Oct 1982. ***Pitch measurements:*** 116yd×75yd.

Chairman: F. Edwards FCA. ***Directors:*** A. W. Clubb, G. L. Manning.

Manager: Bill Asprey. ***Coach:*** Tony Lacey.

Secretary: M. J. Potts. ***Commercial Manager:*** Dudley Kernick. ***Year Formed:*** 1863 (second oldest League Club).

Turned Professional: 1885. ***Ltd Co.:*** 1908. ***Club Nickname:*** 'The Potters'. ***Previous Grounds:*** 1875, Sweeting's Field; 1878, Victoria Ground (previously known as the Athletic Club Ground).

Managers since 1946: Bob McGrory, Frank Taylor, Tony Waddington, George Eastham, Alan A'Court, Alan Durban, Richie Barker (7).

Record Victory: 10-3 v WBA, Division 1, 4 February, 1937.

Record Defeat: 0-10 v Preston NE, Division 1, 14 September, 1889.

Most League Points (2 for a win): 63, Division 3(N), 1926–27.

Most League Points (3 for a win): 57, Division 1, 1982–83.

Most League Goals: 92, Division 3(N), 1926–27.

Highest League Scorer in Season: Freddie Steele, 33, Division 1, 1936–37.

Most League Goals in Total Aggregate: Freddie Steele, 142, 1934–49.

Most Capped Player: Gordon Banks, 36 (73), England.

Most League Appearances: Eric Skeels, 506, 1958–76.

Record Transfer Fee Received: £700,000 from Everton for Adrian Heath, January 1982.

Record Transfer Fee Paid: £350,000 to Manchester U for Sammy McIlroy, February 1982.

STOKE CITY 1983–84 LEAGUE RECORD

Match No.	Date	Venue	Opponents	Result	H/T Score	Lg. Pos.	Goalscorers	Attendance
1	Aug 27	A	Everton	L 0-1	0-1	—		22,658
2	29	H	WBA	W 3-1	2-1	—	Painter 2, Maguire	16,156
3	Sept 3	H	Manchester U	L 0-1	0-0	14		23,704
4	6	A	Birmingham C	L 0-1	0-1	—		13,728
5	10	A	Ipswich T	L 0-5	0-3	20		16,315
6	17	H	Watford	L 0-4	0-1	20		12,691
7	24	A	Leicester C	D 2-2	2-2	20	Painter, Maguire	10,215
8	Oct 1	H	West Ham U	W 3-1	1-0	18	Painter, M. Chamberlain, Thomas	13,852
9	15	A	Sunderland	D 2-2	1-1	19	James 2	11,793
10	22	A	Notts Co	D 1-1	0-0	18	Bould	7684
11	29	H	Coventry C	L 1-3	1-2	19	Thomas	11,836
12	Nov 5	H	Tottenham H	D 1-1	1-1	19	Thomas	14,727
13	12	A	Aston Villa	D 1-1	1-0	18	M. Chamberlain	19,272
14	19	A	Liverpool	L 0-1	0-0	18		26,529
15	26	H	Nottingham F	D 1-1	1-1	19	M. Chamberlain	11,655
16	Dec 3	A	Southampton	L 1-3	1-2	21	James	15,301
17	10	H	Luton T	L 2-4	1-2	21	James 2 (1 pen)	10,329
18	17	A	Wolverhampton W	D 0-0	0-0	21		8679
19	26	H	Norwich C	W 2-0	1-0	21	Maguire, James	12,049
20	31	A	Manchester U	L 0-1	0-0	21		40,164
21	Jan 2	H	Leicester C	L 0-1	0-1	21		13,728
22	14	H	Everton	D 1-1	0-0	21	Heath	7935
23	17	A	QPR	L 0-6	0-3	—		9320
24	21	A	Watford	L 0-2	0-0	21		14,076
25	28	H	Arsenal	W 1-0	0-0	21	Maguire (pen)	12,840
26	Feb 4	A	West Ham U	L 0-3	0-2	21		18,775
27	11	H	Ipswich T	W 1-0	0-0	20	Painter	10,315
28	18	A	Coventry C	W 3-2	1-1	20	Hampton, M. Chamberlain, O'Callaghan	9752
29	25	H	Notts Co	W 1-0	1-0	20	M. Chamberlain	11,725
30	Mar 3	A	Tottenham H	L 0-1	0-1	20		18,271
31	10	H	Aston Villa	W 1-0	0-0	20	Painter	13,967
32	17	H	Birmingham C	W 2-1	1-0	19	Dyson, Bould	13,506
33	24	A	WBA	L 0-3	0-2	19		13,681
34	31	H	Sunderland	W 2-1	2-1	19	Painter, Dyson	11,047
35	Apr 7	A	Arsenal	L 1-3	0-0	19	M. Chamberlain	21,211
36	14	H	Liverpool	W 2-0	1-0	19	Painter, Russell	24,372
37	21	A	Norwich C	D 2-2	1-0	19	McIlroy, M. Chamberlain	16,084
38	23	H	QPR	L 1-2	1-1	—	Russell	13,735
39	28	A	Nottingham F	D 0-0	0-0	20		13,625
40	May 5	H	Southampton	D 1-1	0-0	20	Maguire	12,131
41	7	A	Luton T	W 1-0	1-0	20	Painter	9867
42	12	H	Wolverhampton W	W 4-0	2-0	18	Maguire 4 (2 pens)	18,977

Final League Position: 18th

GOALSCORERS

League (44): Maguire 9 (3 pens), Painter 9, M. Chamberlain 7, James 6, Thomas 3, Bould 2, Dyson 2, Russell 2, Hampton 1, Heath 1, McIlroy 1, O'Callaghan 1.

Milk Cup (4): Bould 1, R. James 1, Maguire 1, O'Callaghan 1.

FA Cup (0).

Milk Cup	Second Round	Peterborough U (h)	0-0
		(a)	2-1
	Third Round	Huddersfield T (h)	0-0
		(a)	2-0
	Fourth Round	Sheffield W (h)	0-1
FA Cup	Third Round	Everton (h)	0-2

Fox	Chamberlain, N	Savage	James	Dyson	Bould	Griffiths	Painter	O'Callaghan	Thomas	Maguire	McIlroy	Berry	Chamberlain, M	Hampton	Tueart	McAughtrie	Maskery	Heath	Parkin, S	Hudson	Hemming	Russell	Match No.
1	2	3	4	5	6	7*	8	9	10	11	12												1
1		3	4	5	2		7	9	10	11	8	6											2
1		3	4	5	2		7	9	10	11*	8	6	12										3
1	2	3	4	5	6		7	9	10*	12	8		11										4
1	2		4	5			7	12	10	9	8*	6	11	3									5
1		3	4	5	2		7	9	10*	6	8		11		12								6
1		12	4	5	2		7	9		10*	8		11	3		6							7
1			4	5			7	9	10		8	2	11	3		6							8
1			4	5	2		7	9	10		8		11	3		6							9
1			4	5	2			9	10*		8		11	3	7	6	12						10
1			4	5				9	10		8	2	11	3	7	6							11
1			4	9	2			5	10	7	8		11	3		6							12
1			4*	9	2	10		5		7	8		11	3		6	12						13
1		12	4*	9	2	10		5		7			11	3		6	8						14
1					2	12		5	10	7	4*	9	11	3		6	8						15
1			4	9	2			5	10				11	3		6	8	7					16
1			4		2		9*		10	12	8	5	11	3		6	7						17
1			4		2		9	5	10		8		11	3		6	7						18
1			4	5	2		7	9		10	8		11	3		6							19
1			4	5	2		7	9		10	8		11	3		6							20
1			4	5	2		7	9	10*	12	8		11	3		6							21
1			4	5	2		7			10	8		11			6	3	9					22
1			4	5	2		7			10	8		11	12		6*	3	9					23
1			4	5	2		12	6*		9	8		11	3			10		7				24
1			4	5	2		7	6		9	8*		11				3	12		10			25
1			4	5	2		7	6		9	8		11				3			10			26
1			4	5	2		12	6		9	8		11*	3			7			10			27
1			4*	5	2		12	6		9	8		11	3			7			10			28
1			4	5	2			6		9	8		11	3			7			10			29
1			4	5	2		12	6		9	8		11				7			10*	3		30
1			4	5	2		10	6		12	8		11				7*				3	9	31
1			4	5	2		7	6			8		11	3						10		9	32
1				5			7	6		4	8		11	3			2			10		9	33
1			4	5	2		7	6		12	8		11	3						10		9*	34
1			4	5	2		7*	6		12	8		11	3						10		9	35
1			4	5	2		7	6			8		11	3						10		9	36
1			4	5	2		7				8		11	3						10	6	9	37
1			4	5	2		7	6		12	8		11*	3						10		9	38
1			4	5	2		7	6		12	8		11*	3						10		9	39
1			4	5	2		7	6		12	8		11	3						10		9*	40
1			4		2		7	6		10	8	5	11	3			12					9*	41
1			4	5	2		7	6		9	8		11	3						10			42
42	3	5	40	38	38	3	30	37	16	24	39	8	39	31	2	17	16	3	1	16	3	11	
		+ 2s				+ 1s	+ 4s	+ 1s		+ 9s	+ 1s		+ 1s	+ 1s	+ 1s		+ 3s	+ 1s					

FOOTBALL LEAGUE RECORD

1888 Founder Members of Football League; 1890 Not re-elected; 1891 Re-elected; Relegated in 1907, and after one year in Division 2, resigned for financial reasons; Re-elected to Division 2 in 1919; 1922–23 Division 1; 1923–26 Division 2; 1926–27 Division 3(N); 1927–33 Division 2; 1933–53 Division 1; 1953–63 Division 2; 1963–77 Division 1; 1977–79 Division 2; 1979– Division 1.

HONOURS

Football League: Division best season: 4th, 1935–36, 1946–47; Division 2 – Champions 1932–33, 1962–63; Runners-up 1921–22; Promoted 1978–79 (3rd); Division 3(N) – Champions 1926–27. *FA Cup:* Semi-finals 1899, 1971, 1972. *Football League Cup:* Winners 1971–72. **European Competitions:** *UEFA Cup:* 1972–73, 1974–75.

COLOURS

White shirts with thin red vertical stripes, red shorts and stockings.
Change colours: All sky blue.

STOKE CITY

						League	
Player and Position	*Ht*	*Wt*	*Birthplace*	*Source*	*Clubs*	*App.*	*Gls*
Goalkeepers							
Phil Pritchard*	5 9	11 2	Wordsley	Apprentice	Stoke C	—	—
					Southend U (loan)	9	—
Mervyn Cawston	6 2	13 4	Norwich	Apprentice	Norwich C	4	—
					Southend U (loan)	10	—
					Leicester C (loan)	—	—
					Newport Co (loan)	4	—
					Gillingham	19	—
				Chicago S	Southend U	189	—
Peter Fox	5 10½	12 10	Scunthorpe	Apprentice	Sheffield W	49	—
					West Ham U (loan)	—	—
					Barnsley (loan)	1	—
					Stoke C	181	—
Defenders							
George Berry	6 0	13 4	Rostrup	Apprentice	Wolverhampton W	124	4
					Stoke C	39	5
Stephen Bould	6 3	12 8	Stoke	Apprentice	Stoke C	54	2
					Torquay U (loan)	9	—
Paul Dyson	6 2	13 6	Birmingham	Apprentice	Coventry C	140	5
					Stoke C	38	2
Chris Hemming			Newcastle	School	Stoke C	3	—
Neil Howells	5 10½	12 7	Bishop Auckland	Apprentice	Stoke C	—	—
Brendan O'Callaghan	6 2½	13 7	Bradford	Amateur	Doncaster R	187	65
					Stoke C	245	45
David McAughtrie*	6 2¼	12 3	Cumnock	Apprentice	Stoke C	51	1
Peter Hampton*	5 7½	11 2	Oldham	Apprentice	Leeds U	68	2
					Stoke C	138	4
Midfield							
Alan Hudson	5 10	11 12	Chelsea	Apprentice	Chelsea	145	10
					Stoke C	105	9
					Arsenal	36	—
				Seattle S	Chelsea	—	—
					Stoke C	16	—
Robbie James	5 11	13 0	Swansea	Apprentice	Swansea C	394	99
					Stoke C	40	6
Sammy McIlroy	5 10	11 8	Belfast	Apprentice	Manchester U	342	57
					Stoke C	99	12
Chris Maskery	5 7½	10 8	Stoke	Apprentice	Stoke C	26	—
Steve Parkin	5 6	10 7	Mansfield	Apprentice	Stoke C	3	—
Carl Saunders	5 8	10 12	Marston Green	Local	Stoke C	1	—
Peter Griffiths*	5 6	10 8	Barnstaple	Bideford	Stoke C	60	5
					Bradford C (loan)	2	—
Steve Lennox*	5 8½	11 7	Aberdeen	Apprentice	Stoke C	2	—
					Torquay U (loan)	11	—
Forwards							
Mark Chamberlain	5 8½	10 7	Stoke	Apprentice	Port Vale	96	17
					Stoke C	77	13
Neville Chamberlain	5 7½	11 5	Stoke	Apprentice	Port Vale	141	33
					Stoke C	6	—
					Newport Co (loan)	6	2
					Plymouth Arg (loan)	11	3
Jonathan Chapman	6 2	12 0	Lincoln	School	Stoke C	—	—
Philip Heath	5 9	11 5	Stoke	Apprentice	Stoke C	5	1
Paul Maguire	5 8	11 3	Glasgow	Kilbirnie L	Shrewsbury T	151	35
					Stoke C	107	24
Ian Painter	5 7	10 2	Wombourne	Apprentice	Stoke C	56	13

Apprentices: Aaron Callaghan, Stephen Hunt, Kenneth O'Neill, Stuart Roberts, Graham Shaw, David Sutton, Terence Williams.

Also retained: Carl Beeston†.

Division 1 SUNDERLAND

Back row (left to right): Alan Durban (Manager), Shaun Elliott, Nick Pickering, Colin West, Mark Prudhoe, Rob Hindmarch, Chris Turner, Gordon Chisholm, Paul Atkinson, Leighton James, Bryan Robson (Coach).
Front row: John Cooke, Gary Rowell, Barry Venison, Iain Munro, Mark Proctor, Ian Atkins, Paul Bracewell.

Roker Park Ground, Sunderland. Telephone Sunderland (0783) 40332. ***Ground capacity:*** 37,683. ***Record attendance:*** 75,118 v Derby Co, FA Cup 6th rd replay, 8 Mar, 1933. ***Record receipts:*** £63,211 v Southampton, Division 1, 23 Aug, 1980. ***Pitch measurements:*** 113yd × 74yd.

Chairman: T. Cowie. ***Vice-Chairman:*** J. M. Ditchburn.

Directors: E. M. Evans, B. Batey, R. S. Murray FCCA.

Manager: Len Ashurst. ***General Manager /Secretary:*** G. Davidson.

Promotions Manager: C. O'Donnell.

Year Formed: 1879. ***Turned Professional:*** 1886. ***Ltd Co.:*** 1906.

Club Nickname: 'Rokerites'.

Previous Grounds: 1879, Blue House Field, Hendon; 1881, Ashbrooke; 1883, site of Cooper Street; 1884, Abbs Field, Fulwell; 1886, Newcastle Road; 1898, Roker Park.

Previous Name: 1879–81, Sunderland and District Teachers' AFC.

Managers since 1946: Bill Murray, Alan Brown, George Hardwick, Ian McColl, Alan Brown, Bob Stokoe, Jimmy Adamson, Billy Elliott, Ken Knighton, Alan Durban (10).

Record Victory: 11-1 v Fairfield, FA Cup 1st rd, 1894–95.

Record Defeat: 0-8 v West Ham U, Division 1, 19 October, 1968 and v Watford, Division 1, 25 September, 1982.

Most League Points (2 for a win): 63, Division 3(N), 1926–27.

Most League Points (3 for a win): 52, Division 1, 1983–84.

Most League Goals: 109, Division 1, 1935–36.

Highest League Scorer in Season: Dave Halliday, 43, Division 1, 1928–29.

Most League Goals in Total Aggregate: Charlie Buchan, 209, 1911–25.

Most Capped Player: Martin Harvey, 34, Northern Ireland.

Most League Appearances: Jim Montgomery, 537, 1962–77.

Record Transfer Fee Received: £275,000 from Manchester C for Dennis Tueart, March 1974.

Record Transfer Fee Paid: £320,000 to San Lorenzo for Claudio Marangoni, December 1979.

SUNDERLAND 1983–84 LEAGUE RECORD

Match No.	*Date*	*Venue*	*Opponents*	*Result*	*H/T Score*	*Lg. Pos.*	*Goalscorers*	*Attendance*
1	Aug 27	H	Norwich C	D 1-1	0-0	—	West	17,057
2	29	A	Aston Villa	L 0-1	0-0	—		20,390
3	Sept 3	A	Luton T	L 1-4	0-0	19	West	10,846
4	7	H	Wolverhampton W	W 3-2	1-0	—	Rowell (pen), Daniel (og), Atkinson	12,961
5	10	H	Southampton	L 0-2	0-1	19		12,716
6	17	A	QPR	L 0-3	0-1	19		12,929
7	24	H	Coventry C	W 1-0	0-0	17	West	11,612
8	Oct 1	A	Liverpool	W 1-0	1-0	15	Rowell (pen)	29,534
9	15	H	Stoke C	D 2-2	1-1	16	Thomas (og), Rowell	11,793
10	22	H	Manchester U	L 0-1	0-1	17		26,826
11	29	A	Nottingham F	D 1-1	0-1	17	Rowell	13,968
12	Nov 5	A	Arsenal	W 2-1	1-0	17	West, Atkins	26,064
13	12	H	Watford	W 3-0	1-0	15	West, Proctor, Chisholm	15,407
14	19	H	West Ham U	L 0-1	0-0	16		19,921
15	26	A	Birmingham C	W 1-0	0-0	14	Bracewell	11,948
16	Dec 3	H	Ipswich T	D 1-1	1-1	14	Rowell	15,555
17	10	A	Notts Co	L 1-6	1-3	15	Bracewell	7123
18	18	H	Leicester C	D 1-1	0-0	14	Rowell	16,993
19	26	A	Everton	D 0-0	0-0	14		18,683
20	27	H	WBA	W 3-0	2-0	13	Robson, Bracewell 2	17,968
21	31	H	Luton T	W 2-0	0-0	12	Chisholm, Pickering	19,482
22	Jan 2	A	Coventry C	L 1-2	0-2	13	West	13,249
23	14	A	Norwich C	L 0-3	0-3	14		16,320
24	Feb 4	H	Liverpool	D 0-0	0-0	16		25,646
25	8	A	Tottenham H	L 0-3	0-2	—		19,327
26	11	A	Southampton	D 1-1	0-1	16	Chapman	16,968
27	18	H	Nottingham F	D 1-1	0-0	15	Chisholm	15,958
28	25	A	Manchester U	L 1-2	1-1	16	Chapman	40,615
29	Mar 3	H	Arsenal	D 2-2	1-1	17	Proctor, Rowell (pen)	15,370
30	7	H	QPR	W 1-0	0-0	—	Fenwick (og)	13,538
31	17	A	Wolverhampton W	D 0-0	0-0	17		9111
32	20	A	Watford	L 1-2	0-0	—	Rowell	16,231
33	24	H	Aston Villa	L 0-1	0-1	18		11,908
34	31	A	Stoke C	L 1-2	1-2	18	Atkins	11,047
35	Apr 7	H	Tottenham H	D 1-1	1-1	18	West	15,433
36	14	A	West Ham U	W 1-0	0-0	18	Chisholm	16,558
37	21	H	Everton	W 2-1	1-1	16	Robson, West	15,876
38	23	A	WBA	L 1-3	1-2	—	West	11,252
39	28	H	Birmingham C	W 2-1	1-0	15	James 2 (2 pens)	13,061
40	May 5	A	Ipswich T	L 0-1	0-0	15		17,657
41	7	H	Notts Co	D 0-0	0-0	16		14,517
42	12	A	Leicester C	W 2-0	2-0	13	Chapman, Robson	12,627

Final League Position: 13th

GOALSCORERS

League (42): West 9, Rowell 8 (3 pens), Bracewell 4, Chisholm 4, Chapman 3, Robson 3, Atkins 2, James 2 (2 pens), Proctor 2, Atkinson 1, Pickering 1, own goals 3.
Milk Cup (8): Rowell 4 (1 pen), West 2, Cooke 1, Proctor 1.
FA Cup (4): West 2, Chapman 1, Rowell 1.

Milk Cup	Second Round	Cambridge U (a)	3-2
		(h)	4-3
	Third Round	Norwich C (a)	0-0
		(h)	1-2
FA Cup	Third Round	Bolton W (a)	3-0
	Fourth Round	Birmingham C (h)	1-2

Turner	Venison	Munro	Atkins	Chisholm	Proctor	Bracewell	Rowell	West	Pickering	Atkinson	Cooke	Elliott	James	Hindmarch	Walker	Robson	Chapman	Murray	*Match No.*
1	2	3	4	5	6	7	8	9	10	11									1
1	2	3	4	5	10	6*	8	9	7	11	12								2
1	2	3	4	5	10		8	9	7	11		6							3
1	2	3	4	5	10		8	9	6	11			7*	12					4
1	2	3	4	5	6	7	8	9	10	11*			12						5
1	2		4	5	6	7	8	9	10	11				3					6
1	2		4	5	6	7	8	9	10		12		11*	3					7
1	2		4	5	6	7	8	9	10			3	11						8
1	2		4	5	6	7	8	9	10			3	11						9
1	2*		4	5	6	7	8	9	10		12	3	11						10
1	2			4	10	7	8	9	3		11	6		5					11
1	2		4	5	10	7	8	9	3			6	11						12
1	2		4	5	10	7	8	9	3				11*	6	12				13
1	2		4	5	10	7	8	9	3				11	6					14
1	2		4	5	10	7	8	9	3			6	11						15
1	2		4	5	10	7	8	9	3			6	11						16
1	2		4	5	10	7	8	9	3	12		6	11*						17
1	2		4	5	10	7	8	9	3			6	11						18
1	2		4	5	10	7	8	9	3*	11		6	12						19
1	2		4	5	10	7		9	3			6	11			8			20
1	2		4	5	10	7		9	3			6	11*			12	8		21
1		2	4	5	10*	7	11	9	3			6				12	8		22
1	2		4		10	7	8	9	3			6		5			11		23
1	2		4	5	10	7	8	9	3			6	11						24
1	2		4		10	7	8	9	3			6	11				5		25
1	2		4		10	7	8	9	3			6	11				5		26
1	2		4	5	10	7	8		3			6	11				9		27
1	2		4	5	10	7	8	12	3			6	11*				9		28
1	2	7	4	5	10		12	8*	3			6	11				9		29
1	2	7	4	5	10		8*	12	3			6	11				9		30
1	2		4	5	10	7	8		3			6	11				9		31
1	2	6*	4	5	10	7	8		3				11			12	9		32
1	2		4	5	10	7	8*		3			6	11			12	9		33
1	2		4	5	10	7	12	8	3			6	11				9*		34
1	2			5	10	7	8	9	3			6	11			12		4*	35
1	2		4	5		7		9	3			6	11	10		8			36
1	2		4		10	7		9	3			6	11	5		8			37
1	2		4	5*	8	7	12	9	3			6	11	10					38
1	2		4		10	7		9	3			6	11	5		8			39
1	2		4	10*	12	7		9	3			6	11	5		8			40
1	2		4		10	7		9	3			6	11	5		8*	12		41
1	2		4	5	10	7		9	3			6				8	11		42
42	41	9	40	36	40	38	31	36	42	7	1	33	32	12	0	7	14	1	
					+ 1s		+ 3s	+ 2s		+ 1s	+ 3s		+ 2s	+ 1s	+ 1s	+ 5s	+ 1s		

FOOTBALL LEAGUE RECORD

1890 Elected to Divisio 1 (record run of 57 seasons); 1958–64 Division 2; 1964–70 Division 1; 1970–76 Division 2; 1976–77 Division 1; 1977–80 Division 2; 1980– Division 1.

HONOURS

Football League: Division 1 – Champions 1891–92, 1992–93, 1894–95, 1901–02, 1912–13, 1935–36; Runners-up 1893–94, 1897–98, 1900–01, 1922–23, 1934–35; Division 2 – Champions 1975–76; Runners-up 1963–64, 1979–80. *FA Cup:* Winners 1937, 1973; Runners-up 1913. *Football League Cup:* semi-finals: 1963. **European Competitions:** *European Cup-Winners' Cup:* 1973–74.

COLOURS

Red and white striped shirts, black shorts, red stockings with white top.

Change colours: Blue shirts with red trim, navy blue shorts with white trim, blue stockings with red tops.

SUNDERLAND

Player and Position	*Ht*	*Wt*	*Birthplace*	*Source*	*Clubs*	*League*	
						App.	*Gls*
Goalkeepers							
Mark Prudhoe	6 0	13 4	Washington	Apprentice	Sunderland	7	—
					Hartlepool U (loan)	3	—
Chris Turner	6 0	12 4	Sheffield	Apprentice	Sheffield W	91	—
					Lincoln C (loan)	5	—
					Sunderland	153	—
Defenders							
Gordon Chisholm	6 1	12 7	Glasgow	Apprentice	Sunderland	164	9
David Corner	6 1¾	12 13	Sunderland	Apprentice	Sunderland	—	—
Shaun Elliott	6 0	11 10	Haltwhistle	Apprentice	Sunderland	257	10
Rob Hindmarch	6 1½	13 4½	Stannington	Apprentice	Sunderland	115	2
					Portsmouth (loan)	2	—
Paul O'Hagan	6 0½	11 10	Wallsend	Apprentice	Sunderland	—	—
Nick Pickering	6 0	12 2	Newcastle	Apprentice	Sunderland	118	11
Barry Venison	5 10¼	11 9	Consett	Apprentice	Sunderland	98	1
Robert Burgess *	5 11¼	10 13	Buckie	Apprentice	Sunderland	—	—
Ian Atkins	5 11½	12 3	Birmingham	Apprentice	Shrewsbury T	278	58
					Sunderland	77	6
Midfield							
Paul Atkinson	5 9¼	10 2½	Chester-Le-Street	Apprentice	Sunderland	8	1
Paul Bracewell	5 8	10 9	Stoke	Apprentice	Stoke C	129	5
					Sunderland	38	4
Mark Proctor	5 10	12 8	Middlesbrough	Apprentice	Middlesbrough	109	12
					Nottingham F	64	5
					Sunderland (loan)	5	—
					Sunderland	41	2
Bryan Robson†	5 10	11 2	Sunderland	Amateur	Newcastle U	206	81
					West Ham U	120	47
					Sunderland	90	34
					West Ham U	107	47
					Sunderland	52	23
					Carlisle U	48	21
					Chelsea	15	3
					Carlisle U (loan)	11	4
					Sunderland	12	3
Tony Chilton *	5 7½	10 8½	Maryport	Apprentice	Sunderland	—	—
Iain Munro	5 7½	10 5	Uddington	Drumchapel A	St Mirren	104	18
(Contract cancelled March 1984)					Hibernian	61	11
					Rangers	5	—
					St Mirren	89	3
					Stoke C	32	1
					Sunderland	80	—
					Dundee U	9	—
Forwards							
Lee Chapman	6 1½	13 0	Lincoln	Amateur	Stoke C	99	34
					Plymouth Arg (loan)	4	—
					Arsenal	23	4
					Sunderland	15	3
John Cooke	5 8½	11 1	Salford	Apprentice	Sunderland	49	4
Paul Lemon	5 10¼	11 6½	Middlesbrough	Apprentice	Sunderland	—	—
Colin West	6 2	13 11	Wallsend	Apprentice	Sunderland	79	18
Gary Rowell *	5 10	11 3	Seaham	Apprentice	Sunderland	254	88
Leighton James *	5 9½	12 5½	Llwchwyr	Apprentice	Burnley	181	44
					Derby Co	68	15
					QPR	28	4
					Burnley	76	9
					Swansea C	98	27
					Sunderland	52	4
Nigel Walker *	5 10	11 11	Gateshead	Local	Newcastle U	70	3
					Plymouth Arg (loan)	—	—
				San Diego	Crewe Alex	20	5
					Sunderland	1	—
					Blackpool (loan)	10	3

Apprentices: Gordon Armstrong, Paul Breen, Thomas Garside, Ian Howell, John Moore, Mark Outterside, David Woodcock.

Also retained: Cameron Duncan†, Allan Hope†.

Division 3

SWANSEA CITY

Back row (left to right): Tony Guard, Dean Holtham, Darren Gale, Jeremy Charles, Max Thompson, Nigel Stevenson, Paul Maddy, Huw Morgan, Chris Marustik.
Centre row: Phil Boersma (Coach), John Mahoney, Dudley Lewis, Jimmy Loveridge, Chris Sander, Jimmy Rimmer, Mike Hughes, Colin Pascoe, Gary Richards, Huw Lake, Doug Livermore (Coach).
Front row: Bob Latchford, Gary Chivers, Gary Stanley, Colin Irwin, John Toshack (Manager), Alan Curtis, Ian Walsh, Neil Robinson, Ray Kennedy.
Seated: Jeff Howells, Wayne Curtis, Roger Mullen, David Hough, Les Chappell (Reserve/Youth Team Manager), Peter Edwards, Andrew Bennett, Dean Rees, Anthony Cottey, Dean Saunders.

Vetch Field, Swansea. Telephone Swansea (0792) 474114. Ticket office: Swansea 474102. ***Ground capacity:*** 26,237. ***Record attendance:*** 32,796 v Arsenal, FA Cup 4th rd, 17 Feb, 1968. ***Record receipts:*** £36,477.42 v Liverpool, Division 1, 18 Sept, 1982. ***Pitch measurements:*** 112yd × 74yd.

Joint Presidents: P. E. Holden, I. C. Pursey MBE.

Chairman: D. J. Sharpe. ***Vice-Chairman:*** R. G. Jones.

Directors: E. P. Walters, P. L. W. Owen, W. C. Floyd, D. W. A. Rees, P. K. Howard MPS, T. J. Phillips FCIOB.

Team Manager: Colin Appleton. ***Assistant Manager:*** L. Chappell. ***Player-coach:*** W. Evans.

Chief Executive: M. Struel. ***Commercial Manager:*** G. Ford.

Year Formed: 1900. ***Turned Professional:*** 1912. ***Ltd Co.:*** 1912.

Club Nickname: 'The Swans'.

Previous Name: Swansea Town until Feb 1970.

Managers since 1946: Bill McCandless, Ron Burgess, Trevor Morris, Glyn Davies, Bill Lucas, Roy Bentley, Harry Gregg, Harry Griffiths, John Toshack, Doug Livermore, John Toshack (11).

Record Victory: 12-0 v Sliema Wanderers, European Cup-Winners' Cup 1st rd, 1st leg, 15 September, 1982.

Record Defeat: 1-8 v Fulham, Division 2, 22 January, 1938.

Most League Points (2 for a win): 62, Division 3(S), 1948–49.

Most League Points (3 for a win): 69, Division 1, 1981–82.

Most League Goals: 90, Division 2, 1956–57.

Highest League Scorer in Season: Cyril Pearce, 35, Division 2, 1931–32.

Most League Goals in Total Aggregate: Ivor Allchurch, 166, 1949–58, 1965–68.

Most Capped Player: Ivor Allchurch, 42 (68), Wales.

Most League Appearances: Wilfred Milne, 585, 1919–37.

Record Transfer Fee Received: £370,000 from Leeds U for Alan Curtis, May 1979.

Record Transfer Fee Paid: £340,000 to Liverpool for Colin Irwin, August 1981.

SWANSEA CITY 1983–84 LEAGUE RECORD

Match No.	Date	Venue	Opponents	Result		H/T Score	Lg. Pos.	Goalscorers	Attendance
1	Aug 27	H	Sheffield W	L	0-1	0-1	—		10,900
2	Sept 3	A	Derby Co	L	1-2	0-1	20	Latchford	9711
3	6	H	Oldham Ath	D	0-0	0-0	—		7244
4	10	H	Brighton & HA	L	1-3	0-2	21	Lake	7643
5	17	A	Huddersfield T	L	0-1	0-1	22		10,116
6	24	H	Cambridge U	W	2-1	1-0	21	Curtis, Latchford	7197
7	Oct 1	A	Fulham	L	0-5	0-1	22		7253
8	8	A	Manchester C	L	1-2	1-1	22	Latchford	23,571
9	16	H	Newcastle U	L	1-2	0-1	22	Marustik	9807
10	22	A	Charlton Ath	D	2-2	0-0	22	Stevenson, Loveridge	5737
11	29	H	Blackburn R	L	0-1	0-0	22		10,588
12	Nov 5	H	Carlisle U	D	0-0	0-0	22		6938
13	12	A	Barnsley	L	2-3	0-1	22	Lake, Gale	8161
14	19	H	Grimsby T	L	0-1	0-1	22		6178
15	22	H	Chelsea	L	1-3	1-3	—	Pascoe	7848
16	26	A	Middlesbrough	L	0-1	0-1	22		6804
17	Dec 3	H	Crystal Palace	W	1-0	1-0	22	Gale	7000
18	6	A	Chelsea	L	1-6	0-3	—	Walsh	12,389
19	17	H	Portsmouth	L	1-2	1-0	22	Maddy	6404
20	26	A	Cardiff C	L	2-3	1-2	22	Stanley (pen), Toshack	14,580
21	27	H	Shrewsbury T	L	0-2	0-0	22		7706
22	31	H	Derby Co	W	2-0	0-0	21	Stevenson 2	6578
23	Jan 2	A	Cambridge U	D	1-1	1-0	21	Richards	2500
24	14	A	Sheffield W	L	1-6	0-3	22	Marustik	13,787
25	18	H	Huddersfield T	D	2-2	1-1	—	Walsh 2	4944
26	Feb 5	H	Fulham	L	0-3	0-0	22		7350
27	11	A	Brighton & HA	D	1-1	0-0	21	Gale	11,979
28	15	A	Leeds U	L	0-1	0-0	—		10,031
29	25	H	Charlton Ath	W	1-0	1-0	21	Pascoe	5222
30	Mar 3	A	Carlisle U	L	0-2	0-0	21		4280
31	7	A	Blackburn R	L	1-4	1-2	—	Maddy	5554
32	10	H	Barnsley	W	1-0	0-0	21	Marustik	4864
33	17	A	Oldham Ath	D	3-3	2-2	21	McDonough (og), Saunders, Maddy	3597
34	31	A	Newcastle U	L	0-2	0-0	21		27,306
35	Apr 7	H	Manchester C	L	0-2	0-2	21		6261
36	14	A	Grimsby T	L	0-3	0-1	21		5851
37	21	H	Cardiff C	W	3-2	1-2	21	Saunders 2, Walsh	10,275
38	24	A	Shrewsbury T	L	0-2	0-1	—		3060
39	27	H	Middlesbrough	W	2-1	2-1	21	Walsh 2	3628
40	May 5	A	Crystal Palace	L	0-2	0-2	21		5318
41	7	H	Leeds U	D	2-2	0-1	21	Marustik (pen), Loveridge	5498
42	12	A	Portsmouth	L	0-5	0-2	21		7359

Final League Position: 21st

GOALSCORERS

League (36): Walsh 6, Marustik 4 (1 pen), Gale 3, Latchford 3, Maddy 3, Saunders 3, Stevenson 3, Lake 2, Loveridge 2, Pascoe 2, Curtis 1, Richards 1, Stanley 1 (pen), Toshack 1, own goal 1.
Milk Cup (1): Gale 1.
FA Cup (0).

Milk Cup	Second Round	Colchester U (h)	1-1
		(a)	0-1
FA Cup	Third Round	Brighton & HA (a)	0-2

Rimmer	Robinson	Marustik	Charles	Stevenson	Lewis	Curtis	Stanley	Pascoe	Kennedy	Latchford	Lake	Richards	Walsh	Maddy	Gale	Chivers	Hughes, E	Loveridge	Saunders	Guard	Morgan	Sander	Irwin	Holtham	Evans	Toshack	Hughes, M	McQuillan	Rajkovic	Mullen	Match No.
1	2*	3	4	5	6	7	8	9	10	11	12																				1
1	2		4	5	6	7	8		10*	11		3	9	12																	2
1	2		4	5	6	7	8		10	11		3	9*		12																3
1	4		5*		6	7	12			11	10	3		8	9	2															4
1	2	3		5		7	9			11	10*			8	12	4	6														5
1		3		5		8	10	11		9		4			7	2	6														6
1	7	3		5		8	2*	11		9		10			12	4	6														7
1		4		5	6					9	7	11	8	10		2	3														8
1		3		5	4					9	7*	11	8	10	12	2	6														9
1		8	4	5	6			11*				3		10	9		2	7	12												10
1	12	8	4	5	6			11		9		3					10*	7		2											11
1	8	4	5		6			11		9	12	3		10*	7	2															12
1		4	5		6			11		9	8	3		10	7	2															13
1		8	4	5				11		9	6	3		10*	7	2					12										14
		8	4	5		7	6*	11		9	12	3			10	2						1									15
		8		5	2	7	6	11*		9		3			10			12				1	4								16
		3		5	2*		6	11		9	7		12	8	10							1	4								17
		3		5	2		6	11		9	8		7	4*	10			12				1									18
		4		5	6		2				7		9	8				10*	12		11	1		3							19
		8		5	6		3	9				4	12	11*				7				1			2	10					20
		4		5	6		3				11	8	9		10*			7	12			1			2						21
		4		5	6			11			8*	12			9			7							2	10	1	3			22
		4		5	6		10	11				8			9			7							2		1	3			23
		4		5	6			12		11				8	9			7							2	10*	1	3			24
		4		5	6			12				10	9	8				7*	11						2		1	3			25
		6			2			12			7*	3	8	11	9			10							4		1	5			26
		2		5	6			11				8	10		9			7							4		1	3			27
		2		5	6			11				8	9*	12				10	7						4		1	3			28
	7	2		5	6			11			12	8	10						9*						4		1	3			29
	7	2		5	6			11			9*	8	10						12						4		1	3			30
	2	7		5	6			11*				8	9	10					12						4		1	3			31
	8	2		5	6			11					9	10					7				4				1	3			32
	8	2		5	6			11					9	10					7						4		1	3			33
	2			5	6			11			7	10							9		8			3	4		1				34
	2	9		5	6			11				10							7		8			3	4		1				35
	8	7		5	2			11				10							9						4		1	3	6		36
	8	10		5	4			11				12	9						7						2*		1	3	6		37
	8	10		5	2			11				4	9						7								1	3	6	12	38
	4	8		5	6			11				2	9					10*	7		12						1	3			39
		2		5	6							11	9					10	7		8			3			1	4			40
		2		5*	6							10	9					7	11		8			3			1	4			41
		2			6			11				8	9					10*	7					3			1	5			42
14	18	38	10	37	37	9	14	29	3	18	14	32	22	18	16	10	7	16	14	1	5	7	3	6	17	3	21	19	3	0	
	+						+	+			+	+	+	+	+			+	+		+									+	
	1s						1s	3s			4s	2s	2s	2s	4s			2s	5s		2s									1s	

Also played: Hough (no. 12, match 41; no. 4, match 42); Williams (no. 12, match 42).

FOOTBALL LEAGUE RECORD

1920 Original Member of Division 3; 1921–25 Division 3(S); 1925–47 Division 2; 1947–49 Division 3(S); 1949–65 Division 2; 1965–67 Division 3; 1967–70 Division 4; 1970–73 Division 3; 1973–78 Division 4; 1978–79 Division 3; 1979–81 Division 2; 1981–83 Division 1; 1983–84 Division 2; 1984– Division 3.

HONOURS

Football League: Division 1 best season: 6th 1981–82; Division 2 – Promoted 1980–81 (3rd); Division 3(S) – Champions 1924–25, 1948–49; Division 3 – Promoted 1978–79 (3rd); Division 4 – Promoted 1969–70 (3rd), 1977–78 (3rd). *FA Cup:* semi-finals 1926, 1964. *Football League Cup* best season: 4th rd, 1964–65, 1976–77. *Welsh Cup:* Winners 8 times. Runners-up 8 times. **European Competitions:** *European Cup-Winners' Cup:* 1961–62, 1966–67, 1981–82, 1982–83, 1983–84.

COLOURS

All white with black trim. **Change colours:** Red shirts, black shorts and stockings.

SWANSEA CITY

Player and Position	*Ht*	*Wt*	*Birthplace*	*Source*	*Clubs*	*League App.*	*League Gls*
Goalkeepers							
Jimmy Rimmer	6 0½	13 4½	Southport	Apprentice	Manchester U	34	—
					Swansea C (loan)	17	—
					Arsenal	124	—
					Aston Villa	229	—
					Swansea C	14	—
Chris Sander	5 11	10 4	Swansea	Apprentice	Swansea C	20	—
Mike Hughes	5 10½	11 3	Bridgend	Apprentice	Swansea C	21	—
Defenders							
Dzemal Hadziabdic	5 8½	10 11	Yugoslavia	Velez Mostar	Swansea C	88	2
Dudley Lewis	5 10¼	10 9	Swansea	Apprentice	Swansea C	73	1
Pat McQuillan			Belfast	Pembroke B	Swansea C	—	—
				Pembroke B	Swansea C	19	—
Chris Marustik	5 8¼	11 5½	Swansea	Apprentice	Swansea C	102	6
Roger Mullen	5 10½	11 12	Tonrefail	Apprentice	Swansea C	1	—
Ante Rajkovic	5 11¼	12 13½	Sarajevo	Sarajevo	Swansea C	75	2
				Sarajevo	Swansea C	3	—
Gary Richards	5 8½	11 1½	Swansea	Apprentice	Swansea C	50	1
Nigel Stevenson	6 2	12 10	Swansea	Apprentice	Swansea C	198	14
Wyndham Evans†	5 9½	13 0	Llanelli	Amateur	Stoke C	—	—
					Swansea C	354	19
				Llanelli	Swansea C	17	—
Jeff Howells *	5 10	10 12	Swansea	Local	Swansea C	—	—
Tony Guard *	5 6½	9 3	Swansea	Apprentice	Swansea C	1	—
Emlyn Hughes	5 10	12 6	Barrow	Amateur	Blackpool	28	—
(Contract cancelled Nov 1983)					Liverpool	474	35
					Wolverhampton W	58	2
					Rotherham U	56	6
					Hull C	9	—
					Mansfield T	—	—
					Swansea C	7	—
Colin Irwin	6 1	12 13½	Liverpool	Amateur	Liverpool	29	3
(Retired)					Swansea C	48	—
Midfield							
David Hough	5 10½	11 2	Crewe	Apprentice	Swansea C	2	—
Neil Robinson	5 8	10 6	Liverpool	Apprentice	Everton	16	1
					Swansea C	118	7
Huw Lake *	5 8¾	10 8½	Swansea	Apprentice	Swansea C	19	2
Dean Holtham *	5 8	10 5	Pontypridd	Apprentice	Cardiff C	—	—
					Swansea C	6	—
Huw Morgan *	5 4	9 6	Neath	Apprentice	Swansea C	7	—
Forwards							
Darren Gale	5 10½	12 13	Swansea	Apprentice	Swansea C	36	6
Jimmy Loveridge	5 8¼	11 1½	Swansea	Apprentice	Swansea C	39	3
Colin Pascoe	5 9½	10 0	Bridgend	Apprentice	Swansea C	39	3
Dean Saunders	5 8½	10 0	Swansea	Apprentice	Swansea C	19	3
Ian Walsh	5 9½	11 6	Pembroke	Apprentice	Crystal Palace	117	23
					Swansea C	37	11
Phil Williams (Apprentice)	5 10	10 12	Swansea	Apprentice	Swansea C	1	—
Bob Latchford	6 0	13 6	Birmingham	Apprentice	Birmingham C	159	68
(To NAC Breda Feb 1984)					Everton	236	106
					Swansea C	87	35
John Toshack	6 1	12 0	Cardiff	Apprentice	Cardiff C	162	75
(Contract cancelled March 1984)					Liverpool	172	74
					Swansea C	63	25

Apprentices: Andrew Bennett, Philip Cottey.

Division 4

SWINDON TOWN

Back row (left to right):
Michael Graham
Charles Henry
Scott Endersby
James Allan
Kevin Baddeley
Leigh Barnard
Centre row:
David Hockaday
Nigel Gray
Paul Richardson
(Player-Coach)
James Quinn
Andy Rowland
Front row:
Alan Mayes
Colin Bailie
Ken Beamish
(Manager)
Gary Emmanuel
Paul Batty.

County Ground, Swindon, Wiltshire. Telephone Swindon (0793) 22118. ***Ground capacity:*** 26,000 (6500 seats). ***Record attendance:*** 32,000 v Arsenal, FA Cup 3rd rd, 15 Jan, 1972. ***Record receipts:*** £56,024 v Tottenham H, FA Cup 4th rd, 26 Jan, 1980. ***Pitch measurements:*** 114yd × 72yd.

President: W. H. Castle. ***Chairman:*** M. W. Earle.

Directors: B. Hillier (Vice-Chairman), T. J. R. Kearsley, R. Stephenson, W. H. Dore, L. Smart, N. Arkell, G. Herbert, C. J. Green, C. Howard.

Player-Manager: Lou Macari. ***Admin Manager /Secretary:*** R. Jefferies.

Commercial Manager: D. Buswell. ***Club Nickname:*** 'Robins'.

Year Formed: 1881. ***Turned Professional:*** 1894. ***Ltd Co.:*** 1894.

Previous Ground: 1881-96, The Croft.

Managers since 1946: Louis Page, Maurice Lindley, Bert Head, Danny Williams, Fred Ford, Dave Mackay, Les Allen, Danny Williams, Bob Smith, Ken Beamish (10).

Record Victory: 10-1 v Farnham United Breweries, FA Cup 1st rd, 28 November, 1925.

Record Defeat: 1-10 v Manchester C, FA Cup 4th rd replay, 25 January, 1930.

Most League Points (2 for a win): 64, Division 3, 1968–69.

Most League Points (3 for a win): 68, Division 4, 1982–83.

Most League Goals: 100, Division 3(S), 1926–27.

Highest League Scorer in Season: Harry Morris, 47, Division 3(S), 1926–27.

Most League Goals in Total Aggregate: Harry Morris, 216, 1926–33.

Most Capped Player: Rod Thomas, 30 (50), Wales.

Most League Appearances: John Trollope, 770, 1960–80.

Record Transfer Fee Received: £175,000 from Chelsea for Alan Mayes, December 1980.

Record Transfer Fee Paid: £150,000 to Southampton for David Peach, March 1980.

SWINDON TOWN 1983–84 LEAGUE RECORD

Match No.	*Date*	*Venue*	*Opponents*	*Result*	*H/T Score*	*Lg. Pos.*	*Goalscorers*	*Atten-dance*
1	Aug 27	A	Chesterfield	L 0-1	0-1	—		4161
2	Sept 3	H	Chester C	W 4-0	1-0	10	Nelson, Mayes 2 (1 pen), Rowland	2891
3	6	H	Halifax T	L 2-3	0-2	—	Hockaday, Rowland	3635
4	10	A	Darlington	L 0-1	0-0	20		1091
5	17	H	Blackpool	D 0-0	0-0	19		2867
6	23	A	Stockport Co	W 3-1	1-0	15	Mayes 2 (1 pen), Rowland	2244
7	27	A	Aldershot	L 1-2	1-2	—	Mayes	2644
8	Oct 1	H	Rochdale	W 2-1	1-0	14	Mayes, Quinn	2626
9	8	A	Crewe Alex	L 1-2	0-1	16		2111
10	15	H	York C	W 3-2	2-2	13	Emmanuel, Bailie, Barnard	2517
11	17	A	Tranmere R	L 1-2	1-1	—	Mayes	2543
12	22	H	Colchester U	W 2-1	0-1	13	Rowland, Hockaday	3079
13	29	A	Reading	D 2-2	2-0	13	Mayes, Batty	5918
14	Nov 1	H	Hereford U	W 3-0	3-0	—	Gibson, Mayes (pen), Barnard	3645
15	5	A	Northampton T	L 0-2	0-2	13		2354
16	12	H	Hartlepool U	W 3-2	1-1	11	Emmanuel, Rowland, Barnard	3072
17	26	A	Mansfield T	D 2-2	1-1	10	Quinn 2	3327
18	Dec 3	H	Doncaster R	W 2-1	1-1	9	Quinn, Barnard	3545
19	17	H	Bury	D 0-0	0-0	9		3551
20	26	A	Torquay U	L 0-1	0-0	11		2837
21	27	H	Wrexham	L 0-1	0-1	13		4298
22	31	A	Peterborough U	D 1-1	0-1	13	Quinn	4140
23	Jan 14	H	Chesterfield	L 1-2	1-1	16	Batty	3936
24	21	A	Blackpool	D 1-1	1-0	16	Emmanuel	3474
25	24	H	Bristol C	D 1-1	0-0	—	Quinn	6493
26	Feb 4	A	Rochdale	D 3-3	2-2	16	Gibson, Mayes 2 (2 pens)	1297
27	8	A	Chester C	W 3-0	3-0	—	Nelson 2, Batty	880
28	11	H	Stockport Co	W 2-1	0-0	14	Mayes, Rowland	3032
29	15	A	Hereford U	L 1-2	1-1	—	Barnard	2002
30	18	H	Reading	D 1-1	0-1	15	Bailie	4659
31	25	A	Colchester U	D 0-0	0-0	15		2448
32	Mar 3	H	Tranmere R	D 1-1	1-1	15	Nelson	2595
33	6	H	Northampton T	D 0-0	0-0	—		2608
34	10	A	Hartlepool U	W 1-0	1-0	13	Batty	1274
35	18	H	Crewe Alex	W 1-0	1-0	12	Hockaday	2960
36	24	A	York C	L 0-2	0-1	14		3341
37	30	A	Halifax T	L 1-2	0-1	14	Quinn	1008
38	Apr 7	H	Aldershot	L 0-2	0-0	15		2834
39	14	A	Doncaster R	L 0-3	0-1	17		3804
40	17	H	Darlington	W 1-0	1-0	—	Barnard	1681
41	20	A	Wrexham	W 3-0	2-0	15	Gibson, Mayes (pen), Emmanuel	1442
42	21	H	Torquay U	L 2-3	1-1	15	Mayes 2	2197
43	29	H	Mansfield T	D 1-1	1-0	16	Bailie	1941
44	May 5	A	Bristol C	L 0-1	0-0	16		12,786
45	7	H	Peterborough U	W 2-0	1-0	14	Barnard, Mayes	1876
46	12	A	Bury	L 1-2	0-1	15	Mayes	1214

Final League Position: 15th

GOALSCORERS

League (58): Mayes 17 (6 pens), Barnard 7, Quinn 7, Rowland 6, Batty 4, Emmanuel 4, Nelson 4, Bailie 3, Gibson 3, Hockaday 3.

Milk Cup (2): Hockaday 1, Nelson 1.

FA Cup (15): Quinn 6, Batty 3, Rowland 3, Barnard 1, Gibson 1, Henry 1.

Milk Cup	First Round	Plymouth Arg (h)	1-0
		(a)	1-4
FA Cup	First Round	Kettering (a)	7-0
	Second Round	Millwall (a)	3-2
	Third Round	Carlisle U (a)	1-1
		(h)	3-1
	Fourth Round	Blackburn R (h)	1-2

Allan	Henry	Bailie	Emmanuel	Gray	Graham	Hockaday	Richardson	Rowland	Mayes	Nelson	Quinn	Batty	Baddeley	Barnard	Endersby	Gibson	Andrews	Hughes	Gardiner	Woodruff	Match No.
1	2	3	4	5	6	7	8	9	10	11											1
1	2	3	4	5	6	7	8	9	10	11											2
1	2*	3	4	5	6	7	8	9	10	11	12										3
1		3	4	5	6	7	8	9	10	11		2									4
1		2	4	5	6	7		9	12	11	10*		3	8							5
1		2	4	5	6	7		9	10	11			3	8							6
1		2	4	5	6		7*	9	10	11		12	3	8							7
1*		2		5	6		7	9	10	11	12	4	3	8							8
		2	4	5	6		7	9	10	11		8	3		1						9
	2	3	8		6			5	10	11	9	4		7	1						10
	2	3	8		6	12		5	10	11*	9	4		7	1						11
	2	3	8		6	7		9	10			4		11	1	5					12
	2	3	8		6	7		9	10			4		11	1	5					13
	2	3	8		6	7		9	10			4		11	1	5					14
	2*	3	8		6	7		9	10	11		4	12		1	5					15
	2*	3	8		6	7		9	10		12	4		11	1	5					16
	2*	3	8		6	7		9	12		10	4		11	1	5					17
	2	3	8		6	7			10		9	4		11	1	5					18
	2	3	8		6	7*		12	10		9	4		11	1	5					19
	2	3	8		6	7		5	10		9	4		11	1						20
	2	3	8		6	7		5	10	12	9	4		11*	1						21
	2		8			7*		6	12	10	9	4	3	11	1	5					22
	2		8			7		6	12	10	9	4	3	11*	1	5					23
	2		8			7		6		10	9	4	3	11	1	5					24
	2		8			7		6		10	9	4	3	11		5	1				25
			8	2				6	7	10	9	4	3	11	1	5					26
			8	2				6	7	10	9	4	3	11	1	5					27
			8	2		12		6	7	10	9	4	3	11*	1	5					28
			8	2		12		6	7	10	9*	4	3	11	1	5					29
		8		2		7		6		10	9	4	3	11	1	5					30
		2		5		7		6	8	10	9	4	3	11	1						31
		2	12		5	8		6	7*	10	9	4	3	11	1						32
		2	8		6	7		9		10		4*	3	11	1	5		12			33
	11	2	8		6	7		9		10		4	3		1	5					34
	2*	12	8		6	7		9	10	11		4	3		1	5					35
		2	8		6	7		9	10	11		4*	3	12	1	5					36
		2	8		6	7		9	10*	11	12	4	3		1	5					37
		2	8		6	7		9	12	11*	10	4	3		1	5					38
	3	2	8		6				10	11	9	4		7	1	5					39
	3	2	8		6				10	11	9	4		7	1	5					40
	3	2	8		6	12			10*	11	9	4		7	1	5					41
	3	2	8		6				10	11	9	4		7	1	5					42
	5	2	8		6					11	9	4	3	7	1				10		43
	2	3	8		6	10				11	9	4	5	7	1						44
	2	3			6	7			10		9	4		11	1	5				8	45
	2	3	8		6*	7			10		9	4		11	1	5				12	46
8	29	37	41	15	36	32	7	36	34	35	28	40	24	35	37	29	1	0	1	1	
		+ 1s	+ 1s			+ 4s		+ 1s	+ 5s	+ 1s	+ 4s	+ 1s	+ 1s	+ 1s				+ 1s		+ 1s	

FOOTBALL LEAGUE RECORD

1920 Original Member of Division 3; 1921–58 Division 3(S); 1958–63 Division 3; 1963–65 Division 2; 1965–69 Division 3; 1969–74 Division 2; 1974–82 Division 3; 1982– Division 4.

HONOURS

Football League: Division 2 best season: 5th, 1969–70. Division 3 – Runners-up 1962–63, 1968–69. *FA Cup:* semi-finals 1910, 1912. *Football League Cup:* Winners 1968–69. *Anglo-Italian Cup:* Winners 1970.

COLOURS

Red shirts with white pinstripe, white shorts, red stockings. **Change colours:** Yellow shirts and stockings, blue shorts.

SWINDON TOWN

Player and Position	Ht	Wt	Birthplace	Source	Clubs	League	
						App.	Gls
Goalkeepers							
Jim Allan	6 0	11 13	Inverness	Apprentice	Swindon T	371	—
Scott Endersby	5 10	12 4	Lewisham	School/	Ipswich T	—	—
				Kettering T	Tranmere R	79	—
				Apprentice	Swindon T	37	—
Defenders							
Colin Bailie	5 11	10 11	Belfast	Apprentice	Swindon T	65	4
Simon Gibson	6 0	11 0	Nottingham	Apprentice	Chelsea	—	—
					Swindon T	29	3
Nigel Gray	6 3	13 4	Fulham	Apprentice	Orient	233	4
					Charlton Ath (loan)	3	—
					Swindon T	15	—
					Brentford (loan)	16	1
Charlie Henry	5 11	12 8	Acton	Apprentice	Swindon T	122	3
Kevin Baddeley*	5 9½	12 2	Swindon	Apprentice	Bristol C	1	—
					Swindon T	90	2
Mike Graham*	5 9½	11 7	Lancaster	Apprentice	Bolton W	46	—
					Swindon T	112	1
Midfield							
Leigh Barnard	5 8	11 7	Worsley	Apprentice	Portsmouth	79	8
					Peterborough U (loan)	4	—
					Swindon T	82	11
Paul Batty	5 7	10 7	Edington	Apprentice	Swindon T	80	5
Gary Emmanuel	5 9	11 0	Swansea	Apprentice	Birmingham C	71	6
					Bristol R	65	2
					Swindon T	111	8
Paul Richardson	5 11	12 0	Shirebrook	Apprentice	Nottingham F	221	18
					Chester	28	2
					Stoke C	127	10
					Sheffield U	36	2
					Blackpool (loan)	4	—
					Swindon T	7	—
Mark Hughes (Apprentice)			Swindon	Apprentice	Swindon T	1	—
Forwards							
David Hockaday	5 10	10 9	Billingham	Amateur	Blackpool	147	24
					Swindon T	36	3
Alan Mayes	5 7	10 10	London	Apprentice	QPR	—	—
					Watford	133	31
					Northampton T (loan)	10	4
					Swindon T	89	38
					Chelsea	66	18
					Swindon T	39	17
Gary Nelson	5 10	11 4	Southend	Amateur	Southend U	129	17
					Swindon T	36	4
Jimmy Quinn	6 1	12 0	Belfast	Oswestry T	Swindon T	49	10
Andy Rowland	5 10½	12 0	Derby	Amateur	Derby Co	—	—
					Bury	174	58
					Swindon T	223	75
Mark Gardiner (Apprentice)			Cirencester	Apprentice	Swindon T	1	—

Apprentices: Mark Payne, Richard Robinson, Andrew Wollen.

Division 4 TORQUAY UNITED

Back row (left to right): Gary Wright, David Fifield, John Impey, Mark Young, Martin Powell, Ray Bishop.
Centre row: Jimmy Hargreaves (Youth Development Officer), Mark Loram, Frank Sheridan, John Turner, Roy Carter, Graham Horn, Brian Hughes, Colin Anderson, Alan Slough.
Front row: John Sims, Stevie Cooper, Brian Wilson, Bruce Rioch (Manager), Alan Little, Jimmy Holmes, David Carr.

Plainmoor Ground, Torquay, Devon TQ1 3PS. Telephone Torquay (0803) 38666/7. ***Ground capacity:*** 22,000. ***Record attendance:*** 21,908 v Huddersfield T, FA Cup 4th rd, 29 Jan, 1955. ***Record receipts:*** £14,300 v Sheffield W, FA Cup 4th rd, 29 Jan, 1983. ***Pitch measurements:*** 112yd × 74yd.

Chairman: L. W. Pope. ***Vice-Chairman:*** G. J. Harvey.

Directors: D. C. Hair MRCVS, J. H. Perry, Lt-Col W. J. Elliott MBE, FCIS, L. W. Leppington ERD, W. W. Rogers, J. Farrell OBE, A. J. Boyce, A. Loze, M. C. Spedding, R. Daniel, S. Latter, F. M. Mosley TD.

Team Manager: David Webb. ***Assistant Manager:*** B. Wilson.

Secretary: D. J. Easton. ***Lottery Manager:*** A. Jackson. ***Nickname:*** 'The Gulls'.

©

Year Formed: 1898. ***Turned Professional:*** 1921. ***Ltd Co.:*** 1921.

Previous Name: 1910, Torquay Town; 1921, Torquay United.

Previous Grounds: 1898, Teignmouth Road; 1901, Torquay Recreation Ground; 1905, Cricket Field Road; 1907–10, Torquay Cricket Ground.

Managers since 1946: Jack Butler, John McNeil, Bob John, Alex Massie, Eric Webber, Frank O'Farrell, Allan Brown, Jack Edwards, Malcolm Musgrove, Frank O'Farrell, Mike Green, Frank O'Farrell, Bruce Rioch (13).

Record Victory: 9-0 v Swindon T, Division 3(S), 8 March, 1952.

Record Defeat: 2-10 v Fulham, Division 3(S), 7 September, 1931 and v Luton T, Division 3(S), 2 September, 1933.

Most League Points (2 for a win): 60, Division 4, 1959–60.

Most League Points (3 for a win): 67, Division 4, 1983–84.

Most League Goals: 89, Division 3(S), 1956–57.

Highest League Scorer in Season: Sammy Collins, 40, Division 3(S), 1955–56.

Most League Goals in Total Aggregate: Sammy Collins, 204, 1948–58.

Most Capped Player: None.

Most League Appearances: Dennis Lewis, 443, 1947–59.

Record Transfer Fee Received: £80,000 from Tottenham H for Colin Lee, October 1977.

Record Transfer Fee Paid: £25,000 to Exeter C for Vince O'Keefe, March 1980.

TORQUAY UNITED 1983–84 LEAGUE RECORD

Match No.	Date	Venue	Opponents	Result	H/T Score	Lg. Pos.	Goalscorers	Attendance
1	Aug 27	A	Halifax T	D 2-2	1-1	—	Bishop, Hughes	1448
2	Sept 3	H	Tranmere R	D 1-1	0-0	16	Holmes (pen)	2317
3	7	H	Darlington	L 0-1	0-1	—		2038
4	10	A	Peterborough U	L 0-5	0-3	22		3153
5	17	H	Aldershot	L 0-1	0-0	23		1812
6	24	A	Bristol C	L 0-5	0-1	24		4266
7	28	A	Chester C	W 2-1	1-0	—	Little, Barnes	1356
8	Oct 1	H	Doncaster R	W 4-1	2-0	20	Sims 2, Holmes, Hughes	1814
9	8	H	Hartlepool U	D 0-0	0-0	—		1936
10	15	A	Mansfield T	W 3-1	2-0	18	Cooper, Sheridan 2	1939
11	18	A	Northampton T	L 1-2	1-1	—	Sims	2573
12	22	H	Hereford U	D 1-1	0-1	21	Holmes (pen)	1951
13	29	A	Wrexham	D 2-2	0-1	21	Cooper, Barnes	1505
14	Nov 2	H	Chesterfield	D 1-1	0-0	—	Cooper	1542
15	5	H	Bury	W 2-0	2-0	18	Curle, Barnes	1530
16	12	A	York C	W 3-2	2-1	15	Sims, Pugh, Young	4609
17	26	H	Colchester U	W 2-1	2-1	13	Curle 2 (2 pens)	1365
18	Dec 2	A	Stockport Co	L 1-2	0-2	13	Cooper	1874
19	17	A	Blackpool	L 0-1	0-0	14		3955
20	26	H	Swindon T	W 1-0	0-0	14	Hughes	2837
21	27	A	Reading	D 2-2	1-2	14	Hughes, Anderson	4910
22	31	H	Rochdale	W 4-2	1-1	11	Anderson, Curle, Higgins (og), Sims	1887
23	Jan 2	A	Crewe Alex	L 1-2	0-2	13	Cooper	2489
24	7	A	Tranmere R	L 0-3	0-0	14		1789
25	14	H	Halifax T	D 1-1	1-0	17	Curle	1369
26	21	A	Aldershot	L 1-3	0-1	15	Bishop	1543
27	28	H	Peterborough U	W 1-0	0-0	13	Sims	1461
28	Feb 4	A	Doncaster R	D 1-1	1-1	15	Cooper	3727
29	11	H	Bristol C	W 1-0	0-0	13	Sims	4188
30	18	H	Wrexham	W 1-0	0-0	11	Sims	1868
31	25	A	Hereford U	D 1-1	0-0	11	Anderson	1978
32	Mar 3	H	Northampton T	W 2-1	0-0	10	Hughes, Squires	1926
33	6	A	Bury	D 0-0	0-0	—		1329
34	10	H	York C	L 1-3	0-0	12	Barnes	2836
35	17	A	Hartlepool U	L 1-2	1-1	12	Compton	969
36	18	A	Chesterfield	L 2-3	2-0	13	Cooper, Squires	3142
37	24	H	Mansfield T	W 1-0	0-0	12	Hall	1447
38	Apr 7	A	Darlington	W 1-0	0-0	11	Cooper	1322
39	14	H	Stockport Co	D 1-1	1-1	14	Compton	1392
40	21	A	Swindon T	W 3-2	1-1	10	Hughes, Fowler, Barnes (pen)	2197
41	23	H	Reading	D 2-2	0-1	—	Barnes 2 (1 pen)	2525
42	28	A	Colchester U	L 0-3	0-2	13		1226
43	May 2	H	Chester C	W 1-0	1-0	—	Wakefield	967
44	5	H	Crewe Alex	W 3-1	1-0	9	Hall, Barnes, Squires	1167
45	7	A	Rochdale	L 0-1	0-0	9		1042
46	12	H	Blackpool	W 1-0	1-0	10	Anderson	1592

Final League Position: 9th

GOALSCORERS

League (59): Barnes 8 (2 pens), Cooper 8, Sims 8, Hughes 6, Curle 5 (2 pens), Anderson 4, Holmes 3 (2 pens), Squires 3, Bishop 2, Compton 2, Hall 2, Sheridan 2, Fowler 1, Little 1, Pugh 1, Wakefield 1, Young 1, own goal 1.
Milk Cup (4): Carter 2, Little 1, Sims 1.
FA Cup (1): Curle 1.

Milk Cup	First Round	Newport Co (a)	3-2
		(h)	1-0
	Second Round	Manchester C (h)	0-0
		(a)	0-6
FA Cup	First Round	Colchester U (h)	1-2

Turner	Rollings	Holmes	Impey	Little	Carr	Hughes	Carter	Bishop	Sims	Anderson	Cooper	Pugh	Sheridan	Fifield	Barnes	Rioch	Collins	Curle	Young	Wharton	Lennox	Dawkins	Compton	Squire	Currie	Allen	Wakefield	Fowler	Hall	Match No.
1		3	4	5	6	7	8	9	10	11							2													1
1	2	3	4	5	6	7	8	11*	10	12	9																			2
1	2	3	4	5*	6	7	8	12	10	11	9																			3
1		3	4		6	7	8	9	10	11	12	5*					2													4
1		3	4		6	7*	8	9	10	11		5	12				2													5
1		3		5	6	7		9*	10	11		8	4	12			2													6
1		3		5	6	7			10	11*		8	4		9	12	2													7
1		3	4	5	6	7			10			2	8		9	11														8
1		3	4	5	6	7			10		11	2	8		9															9
1		3	4	5	6	12			10	7	11	2	8		9*															10
1		3	4	5	6	12			10	7	11	2	8*		9															11
1		3	4	5*	6	12			10	11		2	8		9		7													12
1				5	6	4		12	10	11	9	2	8*		7															13
1		3	4	5	6	7		8	10		9	2			11															14
1		3	4	5	6	7			10		9	2			11			8												15
1		3	4	5	6				10		9	2			11			8	7											16
1			4		6	5			10		9	2			11			8	7	3										17
1			4		6	5			10	12	9	2			11*			8	7	3										18
1			4		6	5			10	11		2			9			8		3	7									19
1			4		6	5			10	11		2			9			8		3	7									20
1			4		6	5			10	11	12	2			9*			8		3	7									21
1			4		6	5			10	11	12	2			9*			8		3	7									22
1			4		6	5			10	11	12	2			9*			8		3	7									23
1			4		6	5			10	11	9	2						8		3	7									24
1			4		6	5			10		9	2			11			8		3	7									25
1			4		6	5		12	10	11	9	2						8*			7									26
1			4		6	5		12	10	3	9	2			11*			8			7									27
			4		6	12			10	3	9*	2			11			8		5	7									28
1			5		4	7		9	10	3		2			11			8			6									29
1			5		4	7		9	10	3		2			11			8				6								30
1			5		4	7		11		3		8			10							2	6	9						31
1			5		4	7		11		3		2			10								6	9	8					32
1			5		4	7		11*		3		2			10							12	6	9	8					33
1			5			7				3	9	4			10							2	6	11	8					34
					6	7				3		2			10*							12	5	9		1	4	11		35
1			5			12				3	9*	2										4	6	10	8		7	11		36
			5							3												2	6	9	10	1	7	8	11	37
			5							3	9				10							2	6	8		1	7		11	38
			5							3	9				10							2	6	8	4	1	7		11	39
			5			4				3	9				10							2	6	7		1		8	11	40
			5							3	9				10							2	6		4	1	7	8	11	41
			5							3	9	10										2	6		4	1	7	8	11	42
			5							3	9	4			10							2	6	12		1	7	8*	11	43
						5				3	9	2			10							4	6	8		1	7		11	44
			5			4				3	9	12			10							2	6	8*		1	7		11	45
			5							3	9*	7			10							2	6		4	1		12	11	46
34	2	15	41	14	34	33	5	11	30	37	27	37	8	0	35	1	6	16	3	10	11	14	16	12	9	11	10	7	10	
						+ 5s		+ 4s		+ 2s	+ 4s	+ 1s	+ 1s	+ 1s		+ 1s						+ 2s		+ 1s				+ 1s		

Also played: Berry (no. 3, match 26); Horn (no. 1, match 28); Laryea (no. 8, match 46); Bailey (no. 8, match 35); Smith (no. 3, match 13); Arkwright (no. 4, matches 37 and 38).

FOOTBALL LEAGUE RECORD

1927 Elected to Division 3(S); 1958–60 Division 4; 1960–62 Division 3; 1962–66 Division 4; 1966–72 Division 3; 1972– Division 4.

HONOURS

Football League: Division 3 best season: 4th, 1967–68. Division 3(S) – Runners-up 1956–57; Division 4 – Promoted 1959–60 (3rd), 1965–66 (3rd). *FA Cup* best season: 4th rd, 1949, 1955, 1971, 1983. *Football League Cup:* never past 3rd rd.

COLOURS

Blue shirts and shorts, white stockings. **Change colours:** All yellow.

TORQUAY UNITED

Player and Position	Ht	Wt	Birthplace	Source	Clubs	League	
						App.	Gls
Goalkeepers							
Kenny Allen	6 4	13 8	Thornaby	Bath C	Bournemouth	152	—
					Bury	—	—
					Peterborough U	—	—
					Torquay U	11	—
John Turner	5 11	12 8	Peterlee	Apprentice	Derby Co	—	—
(Contract cancelled March 1984)					Doncaster R (loan)	4	—
					Brighton & HA (loan)	—	—
					Peterborough U (loan)	—	—
					Huddersfield T (loan)	1	—
					Reading	31	—
					Torquay U	76	—
					Chesterfield	132	—
					Torquay U	34	—
Graham Horn†	6 2	14 1	Westminster	Apprentice	Arsenal	—	—
					Portsmouth (loan)	22	—
					Luton T	58	—
					Brentford (loan)	3	—
				Los Angeles A	Charlton Ath	—	—
				Kettering T	Southend U	9	—
					Aldershot	9	—
					Torquay U	47	—
Defenders							
Colin Anderson	5 9	10 7	Newcastle	Apprentice	Burnley	6	—
					Torquay U	81	9
Paul Compton	6 1½	13 1	Stroud	Trowbridge T	Bournemouth	64	—
					Aldershot	13	—
					Torquay U	16	2
Derek Dawkins	5 10	11 1	Edmonton	Apprentice	Leicester C	3	—
					Mansfield T	73	—
					Bournemouth	8	—
					Torquay U	16	—
John Impey	5 11	11 12	Exeter	Apprentice	Cardiff C	21	—
					Bournemouth	284	7
					Torquay U	41	—
Stephen Pugh	5 10	11 3	Wolverhampton	Apprentice	Wolverhampton W	—	—
					Torquay U	38	1
Jeremy Collins	5 8	10 0	Plymouth	Local	Plymouth Arg	4	—
(Contract cancelled)				Falmouth	Torquay U	6	—
Mark Smith	5 9	11 0	Torquay	Local	Torquay U	30	—
(Contract cancelled)							
John Berry†			Manchester	Junior	Torquay U	1	—
Midfield							
Brian Hughes	5 11	10 9	Ludgershall	Apprentice	Swindon T	70	5
(Contract cancelled April 1984)					Torquay U	38	6
Dave Carr	5 10½	11 5	Aylesham	Apprentice	Luton T	43	—
(Contract cancelled April 1984)					Lincoln C	168	4
					Torquay U	34	—
Frank Sheridan	6 0	11 0	London	Apprentice	Derby Co	43	5
(Contract cancelled Jan 1984)					Torquay U	27	3
David Fifield†	5 6	10 0	Plymouth	Amateur	Torquay U	1	—
Bruce Rioch	6 0	11 0	Aldershot	Apprentice	Luton T	149	47
(Contract cancelled Jan 1984)					Aston Villa	156	34
					Derby Co	106	34
					Everton	30	3
					Derby Co	41	4
					Birmingham C (loan)	3	—
					Sheffield U (loan)	8	1
				Seattle S	Torquay U	71	6
Tony Currie†	5 11	12 9	Edgware	Apprentice	Watford	18	9
					Sheffield U	313	55
					Leeds U	102	11
					QPR	81	5
				Chesham	Southend U	—	—
					Torquay U	9	—
Danny Bailey				Apprentice	Bournemouth	—	—
(Contract cancelled)					Torquay U	1	—
Forwards							
Colin Barnes	5 8	10 2	Luton	Barnet	Torquay U	35	8
Derek Fowler	5 11		Torquay	Local	Torquay U	8	1
Mike Squire	6 0	12 0	Poole		Fulham	—	—
					Torquay U	13	3
David Wakefield	5 8	10 0	South Shields	Apprentice	Darlington	22	—
					Torquay U	10	1
Benny Laryea†			Ghana	Maidenhead U/ Dundalk	Torquay U	1	—
Steve Cooper*	5 10	11 0	Basingstoke	Stourbridge	Torquay U	234	77
Ray Bishop	5 7	10 0	Hengoed	Cheltenham T	Cardiff C	101	25
(Contract cancelled March 1984)					Newport Co	18	2
					Torquay U	40	8

Also retained: Mark Loram†, Paul McCullough†, Martin Powell†, Anthony Stuart†, David Webb†, Gary Wright†, Mark Young†

TOTTENHAM HOTSPUR

Back row (left to right): Paul Price, Gary O'Reilly, Mark Falco, Tony Parks, Ray Clemence, Gary Stevens, Tony Galvin, Paul Miller, John Pratt (Reserve Team Manager).
Centre row: Robbie Stepney (Youth Team Manager), Danny Thomas, Chris Hughton, Ian Crook, Alan Brazil, Osvaldo Ardiles, Steve Archibald, Garth Crooks, Graham Roberts, Johnny Wallis (Trainer).
Front row: Gary Mabbutt, Mike Hazard, Glenn Hoddle, Peter Shreeves (Assistant Manager), Keith Burkinshaw (Manager), Steve Perryman, Gary Brooke, Terry Gibson.

---

748 High Rd, Tottenham, London, N17. Telephone 01-801 3411. ***Ground capacity:*** 48,200. ***Record attendance:*** 75,038 v Sunderland, FA Cup 6th rd, 5 March, 1938. ***Record receipts:*** £245,632.10 v Anderlecht, UEFA Cup Final 2nd leg, 23 May, 1984. ***Pitch measurements:*** 110yd × 73yd.

Chairman: I. Scholar. ***Vice-Chairman:*** D. A. Alexiou.

Directors: F. P. Sinclair, P. Bobroff.

Manager: Peter Shreeves.

Financial Controller: D. Peter.

Secretary: P. Day.

Year Formed: 1882. ***Turned Professional:*** 1895. ***Ltd Co.:*** 1898.

Club Nickname: 'Spurs'.

Previous Grounds: 1882, Tottenham Marshes; 1885, Northumberland Park; 1898, White Hart Lane.

Previous Name: 1882–85, Hotspur Football Club.

Managers since 1946: Joe Hulme, Arthur Rowe, Jimmy Anderson, Bill Nicholson, Terry Neill, Keith Burkinshaw (6).

Record Victory: 13-2 v Crewe Alex, FA Cup 4th rd replay, 3 February, 1960.

Record Defeat: 0-7 v Liverpool, Division 1, 2 September, 1978.

Most League Points (2 for a win): 70, Division 2, 1919–20.

Most League Points (3 for a win): 71, Division 1, 1981–82.

Most League Goals: 115, Division 1, 1960–61.

Highest League Scorer in Season: Jimmy Greaves, 37, Division 1, 1962–63.

Most League Goals in Total Aggregate: Jimmy Greaves, 220, 1961–70.

Most Capped Player: Pat Jennings, 66 (105), Northern Ireland.

Most League Appearances: Steve Perryman, 590, 1969–84.

Record Transfer Fee Received: £250,000 from Bolton W for Neil McNab, November 1978.

Record Transfer Fee Paid: £800,000 to Aberdeen for Steve Archibald, May 1980.

TOTTENHAM HOTSPUR 1983–84 LEAGUE RECORD

Match No.	Date	Venue	Opponents	Result	H/T Score	Lg. Pos.	Goalscorers	Attendance
1	Aug 27	A	Ipswich T	L 1-3	0-1	—	Archibald	26,185
2	29	H	Coventry C	D 1-1	1-0	—	Hoddle (pen)	35,854
3	Sept 3	H	West Ham U	L 0-2	0-2	20		38,042
4	7	A	WBA	D 1-1	1-0	—	Roberts	14,989
5	10	A	Leicester C	W 3-0	2-0	15	Crooks, Mabbutt, Stevens	15,538
6	17	H	Everton	L 1-2	0-2	18	Falco	29,125
7	24	A	Watford	W 3-2	0-1	16	Hoddle, Archibald, Hughton	21,056
8	Oct 2	H	Nottingham F	W 2-1	0-1	14	Stevens, Archibald	30,596
9	15	A	Wolverhampton W	W 3-2	2-1	9	Archibald 2, Falco	12,523
10	22	A	Birmingham C	W 1-0	0-0	8	Archibald	19,016
11	29	H	Notts Co	W 1-0	0-0	6	Archibald	29,198
12	Nov 5	A	Stoke C	D 1-1	1-1	5	Falco	14,727
13	12	H	Liverpool	D 2-2	1-1	7	Archibald, Hoddle (pen)	45,032
14	19	A	Luton T	W 4-2	1-0	4	Cooke, Archibald 2, Dick	17,275
15	26	H	QPR	W 3-2	1-1	4	Falco 2, Archibald	38,789
16	Dec 3	A	Norwich C	L 1-2	1-1	4	Dick	22,148
17	10	H	Southampton	D 0-0	0-0	6		29,711
18	16	A	Manchester U	L 2-4	0-1	11	Brazil, Falco	33,616
19	26	H	Arsenal	L 2-4	1-1	11	Roberts, Archibald	38,756
20	27	A	Aston Villa	D 0-0	0-0	11		30,125
21	31	A	West Ham U	L 1-4	1-1	11	Stevens	30,939
22	Jan 2	H	Watford	L 2-3	0-2	12	Hughton, Hoddle (pen)	32,495
23	14	H	Ipswich T	W 2-0	2-0	12	Roberts, Falco	25,832
24	21	A	Everton	L 1-2	0-1	12	Archibald	18,003
25	Feb 4	A	Nottingham F	D 2-2	1–1	13	Falco, Hughton	21,428
26	8	H	Sunderland	W 3-0	2-0	—	Archibald 2, Perryman	19,327
27	11	H	Leicester C	W 3-2	2-0	7	Galvin, Falco, Archibald	24,810
28	21	A	Notts Co	D 0-0	0-0	—		7943
29	25	H	Birmingham C	L 0-1	0-0	9		23,564
30	Mar 3	H	Stoke C	W 1-0	1-0	7	Falco (pen)	18,271
31	10	A	Liverpool	L 1-3	1-2	7	Stevens	36,718
32	17	H	WBA	L 0-1	0-0	10		22,385
33	24	A	Coventry C	W 4-2	2-0	9	Brazil 2 (1 pen), Roberts, Hazard	12,803
34	31	H	Wolverhampton W	W 1-0	1-0	7	Hazard	19,296
35	Apr 7	A	Sunderland	D 1-1	1-1	8	Falco	15,433
36	14	H	Luton T	W 2-1	1-0	7	Roberts, Falco	25,390
37	18	H	Aston Villa	W 2-1	2-1	—	Mabbutt, Roberts (pen)	18,668
38	21	A	Arsenal	L 2-3	0-1	7	Archibald 2	48,831
39	28	A	QPR	L 1-2	0-1	8	Archibald	24,937
40	May 5	H	Norwich C	W 2-0	1-0	7	Falco, Archibald	18,874
41	7	A	Southampton	L 0-5	0-2	8		21,141
42	12	H	Manchester U	D 1-1	0-0	7	Archibald	39,790

Final League Position: 8th

GOALSCORERS

League (64): Archibald 21, Falco 13 (1 pen), Roberts 6 (1 pen), Hoddle 4 (3 pens), Stevens 4, Brazil 3 (1 pen), Hughton 3, Dick 2, Hazard 2, Mabbutt 2, Cook 1, Crooks 1, Galvin 1, Perryman 1.
Milk Cup (5): Archibald 1, Falco 1, Galvin 1, Hoddle 1 (pen), own goal 1.
FA Cup (3): Archibald 1, Falco 1, Roberts 1.

Milk Cup	Second Round	Lincoln C (h)	3-1
		(a)	1-2
	Third Round	Arsenal (h)	1-2
FA Cup	Third Round	Fulham (a)	0-0
		(h)	2-0
	Fourth Round	Norwich C (h)	0-0
		(a)	1-2

Clemence	Thomas	Mabbutt	Roberts	Stevens	Perryman	Hazard	Archibald	Galvin	Hoddle	Brazil	Falco	Bowen	Hughton	Miller	Crooks	O'Reilly	Brooke	Price	Crook	Dick	Cooke	Ardiles	Webster	Cockram	Parks	Culverhouse	Brace	Match No.
1	2	3	4	5	6	7*	8	9	10	11	12																	1
1	3	7	4	5	6		8	9	10	11*	12	2																2
1	3	7	4	5	6			9	10*		8		2	12	11													3
1		7	4	5	6			9			8		3		11	2	10											4
1		7	4	5	6			9			8	12	2		11	3	10*											5
1		7	4		6			9		12	8		2		11*	3	10	5										6
1		7	4	5	6		12	3	10	9	8		2				11*											7
1		7	4	5	6		8	3	10	11*	9		2				12											8
1		7	4*	5	6		8	3	10		9		2				11	12										9
1		7	4	5	6		8	3	10		9		2			12			11*									10
1		7	4	5	6		8	3	10		9		2		12		11*											11
1	3	7*	4	5	6		8	11	10		9		2			12												12
1	3		4	5	6		8	11	10	12	9		2							7*								13
1	3		4	5	6		8		10		9		2							7	11							14
1	3		4	5	6		8		10		9		2							11	7							15
1	3		4	5	6		8		10		9		2			12				11	7*							16
1	3		4	5	6		8*		10	11	9					2	12				7							17
1	3		4	5	6			7*	10	8	9					2				11		12						18
1			4	5	6		8		10	9	12		2*							11	3	7						19
1	3		4	5	6		8	7*	10	9	12		11			2												20
1	10			5	6		8				9	3				2				11		7	4					21
1	7			4	6		8		10		9	2	3			5	12							11*				22
			4	2	6		8	11	10*		9	3		5	12						7				1			23
		7	4	2	6		8	11	10		9	3		5											1			24
	12	7	4	2	6		8	11			9		3	5*								10			1			25
			4	2	6		8	11	10		9		3	5								7			1			26
			4	2	6		8	11	10		9		3	5						12		7*			1			27
	2			5	6			11	10	8	9		3	4								7			1	12		28
	2			4	6	12	8		10	9			3	5						11*	7				1			29
			4	2	6	10				8	9		3	5			12			11*		7			1			30
1	2		4	7	6	10	8			9			3	5	12					11*								31
1	2	11	4	10	6	12	8			9			3	5*								7						32
1	2		4	10	6	7	8	11		9			3	5														33
	2		4	8	6	7		11		10	9		3	5											1			34
	2		4	8*	6	7		11		10	9		3	5			12								1			35
	2	10	4	12	6	7	8	11*			9		3	5											1			36
	2	10	4	12	6	7*	8	11			9		3	5											1			37
	2	7	4	12	6		8	9					3	5	11				10*						1			38
	2	7		4	6	10	8	11			9		3	5											1			39
	2	10		4	6		8	11			9*		3	5	12						7				1			40
1										10		3		5	11	4	8*		6		7			9		2	12	41
	2	7	4	10	6		8	11			9		3	5											1			42
26	26	21	35	37	41	9	31	30	24	17	32	6	34	20	6	9	7	1	3	10	9	8	1	2	16	1	0	
	+ 1s			+ 3s		+ 2s	+ 1s			+ 2s	+ 4s	+ 1s		+ 1s	+ 4s	+ 3s	+ 5s	+ 1s		+ 1s		+ 1s				+ 1s	+ 1s	

FOOTBALL LEAGUE RECORD

1908 Elected to Division 2; 1909–15 Division 1; 1919–20 Division 2; 1920–28 Division 1; 1928–33 Division 2; 1933–35 Division 1; 1935–50 Division 2; 1950–77 Division 1; 1977–78 Division 2; 1978– Division 1.

HONOURS

Football League: Division 1 – Champions 1950–51, 1960–61; Runners-up 1921–22, 1951–52, 1956–57, 1962–63; Division 2 – Champions 1919–20, 1949–50; Runners-up 1908–09, 1932–33; Promoted 1977–78 (3rd). *FA Cup:* Winners 1901 (as non-League club), 1921, 1961, 1962, 1967, 1981, 1982. *Football League Cup:* Winners 1970–71, 1972–73; Runners-up 1981–82. **European Competitions:** *European Cup:* 1961–62; *European Cup-Winners' Cup*: 1962–63 (winners), 1963–64, 1967–68, 1981–82 (runners-up), 1982-83; *UEFA Cup:* 1971–72 (winners), 1972–73, 1973–74 (runners-up), 1983–84 (winners).

COLOURS

White shirts, navy blue shorts, white stockings. **Change colours:** All sky blue.

TOTTENHAM HOTSPUR

Player and Position	*Ht*	*Wt*	*Birthplace*	*Source*	*Clubs*	*League*	
						App.	*Gls*
Goalkeepers							
Ray Clemence	5 11½	12 9	Skegness	Amateur	Notts Co	—	—
					Scunthorpe U	48	—
					Liverpool	470	—
					Tottenham H	105	—
Tony Parks	5 10½	10 8	Hackney	Apprentice	Tottenham H	19	—
Defenders							
Ian Culverhouse	5 10	11 2	Bishop's Stortford	Apprentice	Tottenham H	2	—
Chris Hughton	5 7¼	11 5	West Ham	Amateur	Tottenham H	182	10
Paul Miller	6 1	12 2	London	Apprentice	Tottenham H	138	5
Gary O'Reilly	5 11	12 0	Isleworth	Amateur	Tottenham H	45	—
Steve Perryman	5 8	10 10	Ealing	Apprentice	Tottenham H	590	29
Graham Roberts	5 10	12 12	Souhampton	School	Southampton	—	—
				Sholing S	Bournemouth	—	—
					Portsmouth	—	—
				Dorchester T and Weymouth	Tottenham H	120	14
Gary Stevens	6 0	12 0	Hillingdon	Apprentice	Brighton & HA	133	2
					Tottenham H	40	4
Danny Thomas	5 7	10 2	Worksop	Apprentice	Coventry C	108	5
					Tottenham H	27	—
Simon Webser	6 0	11 7	Earl Shilton	Apprentice	Tottenham H	3	—
					Exeter C (loan)	26	—
Ken Dixon *	5 7	9 0	Hornsey	Apprentice	Tottenham H	—	—
Paul Price *	5 11	12 0	St Albans	Amateur	Luton T	207	8
					Tottenham H	39	—
Mark Bowen	5 8	11 13	Neath	Apprentice	Tottenham H	7	—
Midfield							
Ossie Ardiles	5 6	9 10	Cordoba	Huracan	Tottenham H	140	13
					Paris St Germain	14	1
					Tottenham H	11	—
Gary Brooke	5 6	10 5	Bethnal Green	Apprentice	Tottenham H	69	14
Allan Cockram	5 7	10 0	Kensington	Local	Tottenham H	2	—
Ian Crook	5 8	10 6	Romford	Apprentice	Tottenham H	11	—
Mike Hazard	5 7	10 5	Sunderland	Apprentice	Tottenham H	64	8
Glenn Hoddle	6 0	11 6	Hayes	Apprentice	Tottenham H	283	70
Gary Mabbutt	5 9	10 10	Bristol	Apprentice	Bristol R	131	10
					Tottenham H	59	12
Forwards							
Steve Archibald	5 10	11 2	Glasgow	Fernhill Ath	Clyde	65	7
					Aberdeen	76	29
					Tottenham H	131	58
Alan Brazil	6 0	12 4	Glasgow	Apprentice	Ipswich T	154	70
					Tottenham H	31	9
Richard Cooke	5 6	9 0	Islington	Apprentice	Tottenham H	9	1
Garth Crooks	5 8	11 6	Stoke	Apprentice	Stoke C	147	48
					Tottenham H	103	38
					Manchester U (loan)	7	2
Ally Dick	5 9	10 7	Stirling	Apprentice	Tottenham H	14	2
Mark Falco	6 0	12 0	Hackney	Apprentice	Tottenham H	86	27
					Chelsea (loan)	3	—
Tony Galvin	5 9	11 5	Huddersfield	Goole T	Tottenham H	116	11
Robbie Brace *	5 8	9 6	Waltham Abbey	Apprentice	Tottenham H	1	—

Apprentices: Brendan Conroy, Peter Corder, Steven Grenfell, Carl Hoddle, Danny Maddix, John Moncur.
Also retained: Shaun Close†, Andrew Edmonds†, Timothy O'Shea†, Mark Poultney†, Trevor Wilkinson†.

TRANMERE ROVERS

Back row (left to right): Dave Burgess, Owen Brown, Mark Ferguson, Joe Craven, Ray Woods, Steve Mungall.
Centre row: Ray Mathias (Assistant Manager), Les Parry, John Williams, Dai Davies, Mark Hilditch, Nigel Adkins, Mark Allen, Andy Brown, Gary Williams.
Front row: John McMahon, Steve Jones, Robbie Sansbury, Bryan Hamilton (Manager), Neville Powell, Mark Horgan, Mark Palios.

Prenton Park, Prenton Road West, Birkenhead. Telephone 051-608 3677/4194. ***Ground capacity:*** 18,000. ***Record attendance:*** 24,424 v Stoke C, FA Cup 4th rd, 5 Feb, 1972. ***Record receipts:*** £16,392.90 v Wolverhampton W, FA Cup 3rd rd, 8 Jan, 1983. ***Pitch measurements:*** 112yd × 74yd.

President: H. B. Thomas. ***Chairman:*** G. A. Gould FCA. ***Vice-Chairman:*** G. L. Baird. ***Directors:*** G. J. H. Kemp, A. J. Adams, G. E. H. Jones LLB, W. R. McAteer, F. J. Williams, J. J. Hulsgrove.

General Manager/Secretary: Jack Butterfield. ***Commercial Manager:*** Warwick Rimmer.

Team Manager: Bryan Hamilton. ***Assistant Manager/Coach:*** Ray Mathias.

Year Formed: 1883. ***Turned Professional:*** 1912. ***Ltd Co.:*** 1920.

Commercial Department: 051-608 3677/4194.

Club Nickname: 'The Rovers'.

Managers since 1946: Ernie Blackburn, Noel Kelly, Peter Farrell, Walter Galbraith, Dave Russell, Jackie Wright, Ron Yeats, John King (8).

Record Victory: 13-4 v Oldham Ath, Division 3(N), 26 December, 1935.

Record Defeat: 1-9 v Tottenham H, FA Cup 3rd rd replay, 14 January, 1953.

Most League Points (2 for a win): 60, Division 4, 1964–65.

Most League Points (3 for a win): 66, Division 4, 1983–84.

Most League Goals: 111, Division 3(N), 1930–31.

Highest League Scorer in Season: Bunny Bell, 35, Division 3(N), 1933–34.

Most League Goals in Total Aggregate: Bunny Bell, 104, 1931–36.

Most Capped Player: Albert Gray, 3 (24), Wales.

Most League Appearances: Harold Bell, 595, 1946–64 (inc. League record 401 consecutive appearances).

Record Transfer Fee Received: £120,000 from Cardiff C for Ronnie Moore, February 1979.

Record Transfer Fee Paid: £20,000 to Charlton Ath for Hugh McAuley, August 1978.

TRANMERE ROVERS 1983–84 LEAGUE RECORD

Match No.	*Date*	*Venue*	*Opponents*	*Result*	*H/T Score*	*Lg. Pos.*	*Goalscorers*	*Attendance*
1	Aug 27	H	Bury	D 1-1	0-0	—	Aspinall	2133
2	Sept 3	A	Torquay U	D 1-1	0-0	18	Palios	2317
3	6	A	Northampton T	D 0-0	0-0	—		2326
4	10	H	Wrexham	W 2-1	2-1	12	Aspinall, Hilditch	2425
5	17	A	Mansfield T	L 0-1	0-0	15		2002
6	23	H	Hereford U	L 0-1	0-0	19		1984
7	26	H	Colchester U	W 2-1	1-0	—	G. Williams, Ferguson	1866
8	Oct 1	A	Hartlepool U	W 1-0	1-0	10	Aspinall	1226
9	8	A	Aldershot	D 1-1	0-1	10	Brown	1769
10	14	H	Bristol C	W 2-0	1-0	6	G. Williams, Halliday (og)	2518
11	17	H	Swindon T	W 2-1	1-1	—	Ferguson, Bailie (og)	2543
12	22	A	Peterborough U	L 0-2	0-0	5		3311
13	29	H	Doncaster R	D 1-1	1-0	7	Hilditch	2789
14	Nov 1	A	Darlington	L 0-1	0-0	—		1776
15	4	A	Halifax T	W 2-1	2-1	6	Philpotts, G. Williams	1735
16	12	H	Rochdale	D 2-2	2-2	9	Aspinall, Ferguson	2455
17	26	H	Crewe Alex	L 2-3	1-3	12	Mathias, Aspinall	2210
18	Dec 3	A	Chesterfield	D 3-3	2-1	12	Ferguson, Palios, J. Williams	2796
19	16	A	Stockport Co	L 1-2	0-2	13	Hilditch	1644
20	26	H	Blackpool	W 3-2	2-0	12	Hetzke (og), Aspinall 2 (1 pen)	3492
21	27	A	York C	D 1-1	0-1	12	Philpotts	6357
22	30	H	Reading	L 2-3	1-2	14	Aspinall 2	2716
23	Jan 2	A	Chester C	D 0-0	0-0	14		2672
24	7	H	Torquay U	W 3-0	0-0	13	Hilditch 2, Aspinall	1789
25	30	H	Mansfield T	W 1-0	0-0	—	Philpotts	1482
26	Feb 3	H	Hartlepool U	L 0-1	0-1	13		1774
27	7	A	Bury	D 0-0	0-0	—		1502
28	11	A	Hereford U	W 1-0	0-0	10	Philpotts	2188
29	13	H	Darlington	L 0-1	0-0	—		1606
30	18	A	Doncaster R	D 1-1	0-0	12	Aspinall	3781
31	24	H	Peterborough U	D 0-0	0-0	14		1763
32	Mar 3	A	Swindon T	D 1-1	1-1	13	Bailie (og)	2595
33	5	H	Halifax T	W 3-2	2-0	—	Hutchinson, Palios, Aspinall	1486
34	10	A	Rochdale	W 3-2	2-0	9	Powell, Hilditch, Aspinall	1263
35	17	H	Aldershot	W 3-0	2-0	8	Hilditch, Hutchinson 2	1761
36	24	A	Bristol C	D 1-1	0-0	9	Hutchinson	6548
37	30	H	Northampton T	W 1-0	0-0	7	Aspinall	1839
38	Apr 7	A	Colchester U	W 1-0	0-0	7	Palios	1679
39	14	H	Chesterfield	L 0-3	0-2	8		1929
40	21	A	Blackpool	W 1-0	0-0	7	Hilditch	4055
41	23	H	York C	L 0-1	0-1	—		3527
42	28	A	Crewe Alex	L 0-3	0-1	8		2066
43	May 5	H	Chester C	D 2-2	1-1	10	Philpotts (pen), Woods	1592
44	7	A	Reading	L 0-1	0-0	10		6989
45	12	H	Stockport Co	W 1-0	0-0	9	Woods	1475
46	21	A	Wrexham	L 1-5	0-2	10	Philpotts (pen)	1858

Final League Position: 10th

GOALSCORERS

League (53): Aspinall 14 (1 pen), Hilditch 8, Philpotts 6 (2 pens), Ferguson 4, Hutchinson 4, Palios 4, G. Williams 3, Woods 2, Brown 1, Mathias 1, Powell 1, J. Williams 1, own goals 4.
Milk Cup (0).
FA Cup (3): Allen 1, Aspinall 1, Powell 1.

Milk Cup	First Round	Preston NE (a)	0-1
		(h)	0-0
FA Cup	First Round	Bolton W (h)	2-2
		(a)	1-4

Davies	McMahon	Burgess	Parry	Hamilton	Williams, J	Powell	Aspinall	Hilditch	Allen	Williams, G	Brown	Palios	Ferguson	Higgins	Mungall	Philpotts	Mathias	Greenwood	Adkins	Goodlass	Woods	Wellings	Hutchinson	Match No.
1	2	3	4	5	6	7	8	9	10*	11	12													1
1	2	3		5	6	7	8	9		11	10	4												2
1	2	3		5	6	7	8	9		11	10	4												3
1	2	3		5	6		8	9	12	11	10*	4	7											4
1	2	3			6		8	9*	12	11	10	4	7	5										5
1	2	3		5	6		8	9	12	11	10*	4	7											6
1	2	3	4	5*	6		8	9	10	11			7		12									7
1	2	3	4		6		8	9	10	11			7		5									8
1	2	3	4*	12	6		8	9		11	10		7		5									9
1	2	3	4	12	6*		8	9		11	10		7		5									10
1	2	3	4				8	9		11	10		7		5	6								11
1	2	3	4	12			8*	9		11	10	5	7			6								12
1	2	3	4				8	9		11	10	6	7			5								13
1	2	3	4	12			8	9*		11	10	6	7			5								14
1	2	3					8		9	11	10	5	7	4*		6	12							15
1	2	3					8			11	10	4	7	5		6		9						16
1	2	3					8		12	11	10*		7	4		6	5	9						17
	2	3			6	12	8	9				5*	7			4		10	1	11				18
1	2	3			6*	11	8	9	10			5	7			4					12			19
1	2	3				12	8	9	10				7*		6	4	5			11				20
1	2	3				7	8	9					12		6	4	5			11		10*		21
1	2	3				7	8	9			12				6	4	5			11		10*		22
1	2	3				7	8	9*			12				6	4	5			11		10		23
1	2	3				7	8	9							6	4	5			11		10		24
1	2	3				7		9						5	6	4				11		10	8	25
1	2	3			12	7		9						5	6	4				11		10*	8	26
1	2	3			6		7	9		11*				5		4				12		10	8	27
1	2	3			6*		7	9		11				5		4				12		10	8	28
1	2	3			6		7	9		11		12		5		4						10*	8	29
1	2	3				7	8	9		5		6				4				11			10	30
1	2	3				7	8	9*		6	12	5		4						11			10	31
1	2*	3					8			5	10	6	7		9	4				11	12			32
1		3					8			5	12	6	7*	2	9	4				11			10	33
1		3				7	8	9*		5		6	12		2	4				11			10	34
1		3				7	8*	9		5			12	6	2	4				11			10	35
1		3					8	9		5		6	7	2		4				11			10	36
1		3			12	7	8	9*		5		6			2	4				11			10	37
1	12	3			9	7	8			5		6			2	4*				11			10	38
1	9*	3				7	8			5		6	12		2	4				11			10	39
1	11	3				7		9		5		6		8	2	4							10	40
1	11	3			4*	7		9		5		6	12	8	2								10	41
1		3				7	8	9		5		6	12	11*	2	4							10	42
	11	3				7	8	9		5*				6	2	4			1		12		10	43
	3*			12		7	8	9		5				6	2	4			1		11		10	44
1	11							9		5	12	6	8*	3	2	4					7		10	45
	11	3			6*	12		9		5				2	8	4			1		7		10	46
42	39	44	9	6	18	22	40	39	6	37	15	25	21	20	25	34	6	3	4	18	3	9	21	
	+ 1s			+ 5s	+ 2s	+ 3s			+ 4s		+ 6s	+ 1s	+ 6s		+ 1s		+ 1s			+ 2s	+ 3s			

FOOTBALL LEAGUE RECORD

1921 Original Member of Division 3(N); 1938–39 Division 2; 1946–58 Division 3(N); 1958–61 Division 3; 1961–67 Division 4; 1967–75 Division 3; 1975–76 Division 4; 1976–79 Division 3; 1979– Division 4.

HONOURS

Football League: Division 2 best season: 22nd, 1938–39; Division 3(N) – Champions 1937–38; Promotion to 3rd Division: 1966–67, 1975–76. *FA Cup* best season: 5th rd, 1967–68. *Football League Cup* best season: 4th rd, 1961, 1982. *Welsh Cup:* Winners 1935. Runners-up 1934.

COLOURS

Blue shirts, white shorts, blue stockings. **Change colours:** All red.

TRANMERE ROVERS

Player and Position	Ht	Wt	Birthplace	Source	Clubs	League App.	League Gls
Goalkeepers							
Nigel Adkins	5 11	12 7	Birkenhead	Apprentice	Tranmere R	14	—
Dai Davies	6 1	13 3½	Ammanford	Ammanford T	Swansea C	9	—
					Everton	82	—
					Swansea C (loan)	6	—
					Wrexham	144	—
					Swansea C	71	—
					Tranmere R	42	—
Defenders							
Ray Mathias†	5 8	11 4	Liverpool	Apprentice	Tranmere R	565	6
Dave Burgess	5 10	11 2	Liverpool	Local	Tranmere R	136	1
Dave Higgins	6 0	11 0	Liverpool	Eagle	Tranmere R	20	—
Steve Mungall	5 8	11 2	Bellshill		Motherwell	20	—
					Tranmere R	163	5
David Philpotts	6 0	12 3	Bromborough	Apprentice	Coventry C	3	—
					Southport (loan)	8	—
					Tranmere R	175	5
				Carolina L	Tranmere R	34	6
Gary Williams	5 9½	11 5	Nantwich	Amateur	Tranmere R	1	—
				Djurgaarden	Blackpool	31	2
					SwindonT	38	3
					Tranmere R	50	3
John Williams	6 1	13 12	Liverpool	Amateur	Tranmere R	130	9
John McMahon*	5 9	11 2	Manchester	Apprentice	Preston NE	257	7
					Southend U (loan)	3	—
					Chesterfield (loan)	1	—
					Crewe Alex	67	2
					Wigan Ath	71	5
					Tranmere R	40	—
Les Parry (Contract cancelled)	5 11	12 7	Wallasey	Amateur	Tranmere R	258	4
Midfield							
Mark Ferguson	5 8	12 4	Liverpool	Local	Tranmere R	69	12
Bryan Hamilton†	5 8	11 6	Belfast	Linfield	Ipswich T	153	43
					Everton	41	5
					Millwall	49	6
					Swindon T	24	1
					Tranmere R	108	6
Mark Palios	5 8	10 13	Birkenhead	Amateur	Tranmere R	190	25
					Crewe Alex	118	23
					Tranmere R	35	4
Ray Woods	5 10	10 5	Birkenhead	Apprentice	Tranmere R	7	2
Forwards							
John Aspinall	5 10	11 1	Birkenhead	Local	Tranmere R	77	19
Mark Hilditch	6 0	12 1	Royton	Amateur	Rochdale	197	40
					Tranmere R	39	8
Neville Powell	5 8	10 1	Flint	Apprentice	Tranmere R	85	4
Ron Goodlass	5 7	10 12	Liverpool	Apprentice	Everton	35	2
				NAC Breda and Den Haag	Fulham	22	2
					Scunthorpe U	9	—
					Tranmere R	20	—
				Hong Kong			
Mark Allen	5 11	11 3	Newcastle	Apprentice	Burnley	—	—
(Contract cancelled May 1984)					Tranmere R	10	—
Owen Brown*	5 10½	12 5	Liverpool	Amateur	Liverpool	—	—
					Carlisle U	4	2
					Tranmere R	37	8
					Crewe Alex	1	—
					Tranmere R	56	12
Bobby Hutchinson	5 9	11 4	Glasgow	Aberdeen LCU	Montrose	41	8
					Dundee	88	25
					Hibernian	67	13
					Wigan Ath	35	3
					Tranmere R	35	6
					Mansfield T	35	3
					Tranmere R	21	4
Barry Wellings†	5 7	11 1	Liverpool	Apprentice	Everton	—	—
(Contract cancelled)					York C	47	9
					Rochdale	116	30
					Tranmere R	25	3

Also retained: Anthony Clarke†, Joseph Craven†, Thomas Doherty†, Paul Fitzpatrick†, Mark Horgan†, Steven Jones†, Ronald Kilshaw†, Ian McMullen†, Paul Proctor†, Antony Sumner†.

Division 3

WALSALL

Back row (left to right): Lee Sinnott, Kevin Summerfield, Kenny Mower, Mike Kearns, Peter Hart, Ron Green, Colin Brazier, Phil Hawker.
Front row: Brian Caswell, Richard O'Kelly, Alan Buckley (Player-Manager), Craig Shakespeare, Mark Rees, Gary Pendrey (Player-Coach).
Seated: David Preece, Mark Bates.

Fellows Park, Walsall. Telephone Walsall (0922) 22791. ***Ground capacity:*** 24,100. ***Record attendance:*** 25,453 v Newcastle U, Division 2, 29 Aug, 1961. ***Record receipts:*** £40,714.60 v Liverpool, Milk Cup semi-final 2nd leg, 14 Feb, 1984. ***Pitch measurements:*** 113yd × 73yd.

Chairman: K. E. Wheldon. ***Directors:*** J. A. Harris, S. E. Boler, R. Homden.

Manager: Alan Buckley. ***Assistant Manager:*** Gary Pendrey. ***Secretary:*** H. J. Westmancoat FAAI.

Year Formed: 1888. ***Turned Professional:*** 1888. ***Ltd Co.:*** 1921.

Club Nickname: 'The Saddlers'.

Previous Names: Walsall Swifts (Founded 1877) and Walsall Town (Founded 1879) amalgamated in 1888 and were known as Walsall Town Swifts until 1895.

Managers since 1946: Harry Hibbs, Tony McPhee, Brough Fletcher, Major Buckley, John Love, Billy Moore, Alf Wood, Ray Shaw, Ron Lewin, Dick Graham, Billy Moore, John Smith, Ronnie Allen, Doug Fraser, Dave Mackay, Alan Ashman, Frank Sibley, Alan Buckley, Neil Martin (19).

Record Victory: 10-0 v Darwen, Division 2, 4 March, 1899.

Record Defeat: 0-12 v Small Heath, 17 December, 1892 and v Darwen, 26 December 1896, both Division 2.

Most League Points (2 for a win): 65, Division 4, 1959–60.

Most League Points (3 for a win): 75, Division 3, 1983–84.

Most League Goals: 102, Division 4, 1959–60.

Highest League Scorer in Season: Gilbert Alsop, 40, Division 3(N), 1933-34 and 1934–35.

Most League Goals in Total Aggregate: Tony Richards, 184, 1954–63, and Colin Taylor, 184, 1958–63, 1964–68, 1969–73.

Most Capped Player: Mick Kearns, 15 (17), Eire.

Most League Appearances: Colin Harrison, 467, 1964–82.

Record Transfer Fee Received: £175,000 from Birmingham C for Alan Buckley, October 1978.

Record Transfer Fee Paid: £175,000 to Birmingham C for Alan Buckley, June 1979.

WALSALL 1983–84 LEAGUE RECORD

Match No.	Date	Venue	Opponents	Result	H/T Score	Lg. Pos.	Goalscorers	Attendance
1	Aug 27	A	Exeter C	W 1-0	1-0	—	Hart	4742
2	Sept 3	H	Orient	L 0-1	0-0	13		3003
3	6	H	Sheffield U	L 1-2	1-1	—	Summerfield	4711
4	10	A	Bolton W	L 1-8	0-4	19	Brown	4375
5	17	H	Newport Co	W 3-2	1-1	16	Summerfield 2, O'Kelly	2818
6	24	A	Southend U	D 0-0	0-0	15		3061
7	28	A	Oxford U	L 3-6	1-4	—	Brown 2, Shakespeare	5720
8	Oct 1	H	Port Vale	W 2-0	2-0	16	Summerfield, Shakespeare	3757
9	8	A	Rotherham U	W 1-0	0-0	9	Brown (pen)	3540
10	15	H	Wimbledon	W 4-0	1-0	7	Rees 2, Brown, O'Kelly	2546
11	18	H	Bournemouth	W 3-1	1-0	—	Brown (pen), O'Kelly 2	3782
12	22	A	Bradford C	D 0-0	0-0	8		2474
13	29	H	Bristol R	W 2-1	1-0	6	O'Kelly (pen), Rees	4964
14	Nov 1	A	Hull C	D 2-2	0-2	—	O'Kelly, Brown	8375
15	5	A	Scunthorpe U	D 0-0	0-0	9		2932
16	12	H	Gillingham	W 3-1	1-0	6	Brown 2, Preece	4639
17	26	A	Wigan Ath	W 1-0	0-0	5	Rees	3485
18	Dec 3	H	Millwall	D 1-1	1-0	5	O'Kelly	5329
19	17	H	Brentford	W 1-0	1-0	4	Brown (pen)	3965
20	26	A	Lincoln C	L 1-2	1-0	4	O'Kelly	4886
21	27	H	Burnley	D 1-1	0-0	8	Rees	8131
22	31	A	Preston NE	W 1-0	1-0	5	Childs	6226
23	Jan 2	H	Plymouth Arg	W 3-2	2-1	5	Hart, Summerfield, O'Kelly	4856
24	7	A	Orient	W 1-0	0-0	3	Summerfield	3106
25	14	H	Exeter C	W 4-1	1-1	1	Brown, Brazier, O'Kelly, Shakespeare	5028
26	22	A	Newport Co	L 1-3	1-0	1	Rees	4374
27	28	H	Bolton W	W 1-0	0-0	1	Shakespeare	7812
28	Feb 4	A	Port Vale	W 2-0	1-0	1	Handysides, Preece	6966
29	11	H	Southend U	W 4-0	1-0	1	Hart, Handysides, Preece, Brown (pen)	8156
30	18	A	Bristol R	L 2-4	1-3	1	Childs, Buckley	5643
31	25	H	Bradford C	L 1-2	1-0	2	Handysides	6013
32	Mar 3	A	Bournemouth	L 0-3	0-1	4		3913
33	6	H	Scunthorpe U	D 1-1	0-1	—	Handysides 2	4735
34	10	A	Gillingham	W 3-1	1-0	3	Summerfield 2, Shakespeare	4544
35	17	H	Rotherham U	D 2-2	0-1	3	Shakespeare, Buckley	4915
36	24	A	Wimbledon	L 0-2	0-1	4		4057
37	27	H	Hull C	W 2-1	1-0	—	Bamber 2	6851
38	31	A	Sheffield U	L 0-2	0-1	4		13,227
39	Apr 7	H	Oxford U	L 0-1	0-0	5		10,163
40	14	A	Millwall	L 0-2	0-0	5		3458
41	21	H	Lincoln C	L 0-1	0-0	6		3660
42	23	A	Burnley	W 2-0	1-0	—	Brown, Kelly	3953
43	28	H	Wigan Ath	W 3-0	0-0	6	Mower, Kelly, O'Kelly	3286
44	May 5	A	Plymouth Arg	L 1-3	0-0	6	Kelly	5144
45	7	H	Preston NE	W 2-1	2-0	6	Brazier, O'Kelly	3273
46	12	A	Brentford	D 1-1	1-1	6	Bamber	5281

Final League Position: 6th

GOALSCORERS

League (68): Brown 13 (4 pens), O'Kelly 12 (1 pen), Summerfield 8, Rees 6, Shakespeare 6, Handysides 4, Bamber 3, Hart 3, Kelly 3, Preece 3, Brazier 2, Buckley 2, Childs 2, Mower 1.
Milk Cup (17): Rees 5, Preece 3, Brown 2, O'Kelly 2, Summerfield 2, Buckley 1 (pen), Childs 1, own goal 1.
FA Cup (0).

Milk Cup	First Round	Blackpool (a)	1-2
		(h)	3-1
	Second Round	Barnsley (h)	1-0
		(a)	2-0
	Third Round	Shrewsbury T (h)	2-1
	Fourth Round	Arsenal (a)	2-1
	Fifth Round	Rotherham U (a)	4-2
	Semi-final	Liverpool (a)	2-2
		(h)	0-2
FA Cup	First Round	Bournemouth (a)	0-4

Kearns	Hawker	Mower	Shakespeare	Sinnott	Hart	Rees	Brown	Summerfield	Preece	Brazier	Buckley	Green	Bates	Jones	O'Kelly	Caswell	Godden	Childs	Handysides	Bamber	Kelly	Match No.
1	2	3	4	5	6	7	8	9	10*	11	12											1
	2	3	4	5	6	7		9	8	11	10	1										2
	6	3	4*	5	2	7	8	9	10	11	12	1										3
		3	4	5	6		8	9	10	11	7*	1	2	12								4
	5	3	4		2	12	8	9	7	6	10*	1			11							5
		3	4		6	7	8*	9	10	5	12	1			11	2						6
		3	4		6	7	8	9	10	5	12	1			11*	2						7
		3	4		6	7	8	9	11	5	10	1				2						8
		3	4		6	7	8		10	5					9	2	1	11				9
		3	4		6	7	8		10	5					9	2	1	11				10
		3	4		6	7	8		10	5					9	2	1	11				11
		3	4		6	7	8*	12	10	5					9	2	1	11				12
		3	4		6	7		9	10	5					8	2	1	11				13
		3	4		6*	7	8	12	10	5					9	2	1	11				14
		3	4		6		8	9	10	5					7	2	1	11				15
1		3	4		6	7	8	12	10	5					9	2*		11				16
1		3	4		6	7	8	12	10*	5					9	2		11				17
1	5	3	4		6	7	8	12	10						9	2		11*				18
1		3	4		6	7*	8	11	10	5			2	12	9							19
1		3	4		6	7	8	12	10	5					9	2		11*				20
	2	3	4		6	7	8*	12	10	5		1			9			11				21
	3*		4		6	7	8	10		5	12	1			9	2		11				22
		3	4		6	7*	8	10		5	12	1			9	2		11				23
		3	4		6	12	8	10		5		1			9*	2		11	7			24
		3	4		6	12	8	10	11	5		1			9*	2			7			25
		3	4		6	7	8		10*	5		1			9	2		11	12			26
1		3	4		6	7	8	11	10*	5						2		12	9			27
		3	4		6		8	12	10	5		1			9	2		11*	7			28
		3	4		6	7*	8	11	10	5		1			9			12	2			29
		3	4		6	7*	8			5	12	1			9	2		11	10			30
		3	4		6	12	8		10	5		1			9	2*		11	7			31
1		3	4		6	7	8	12	10	5					9*			11	2			32
1		3	4*		6		8	9	10	5					12	2		11	7			33
1		3	4		6			9	10	5					8	2		11	7			34
		3	4		6	7		8		5	12				9	2*	1	11	10			35
		3	4		6			8	10	5	12				2		1	11*	7	9		36
		3	4		6		8		10	5					2		1	11	7	9		37
		3	4		6		8*	12	10	5					11	2	1		7	9		38
		3	4		6		8	12	10	5					11	2*	1		7	9		39
			4		6		8		10	5					11	2	1	3	7	9*	12	40
		3	4		6*		12		10	5					8	2	1	11	7	9		41
	6	3	4				8		10	5				7	11	2	1				9	42
	6	3	4		2		8		10	5				7*	11		1			12	9	43
	6	3	4		2	7		12	10	5					11		1			8*	9	44
	6	3	4		2	7			10	5					11		1			8	9	45
		3	4*		6	7			10	5					11	2	1	12		8	9	46
10	11	44	46	4	45	29	37	21	41	45	4	17	2	2	39	32	19	27	17	9	5	
						+	+	+			+			+	+			+	+	+	+	
						4s	1s	12s			9s			2s	1s			3s	1s	1s	1s	

FOOTBALL LEAGUE RECORD

1892 Elected to Division 2; 1895 failed re-election; 1896–1901 Division 2; 1901 failed re-election; 1921 Original Member of Division 3(N); 1927–31 Division 3(S); 1931–36 Division 3(N); 1936–58 Division 3(S); 1958–60 Division 4; 1960–61 Division 3; 1961–63 Division 2; 1963–79 Division 3; 1979–80 Division 4; 1980– Division 3.

HONOURS

Football League: Division 2 best season: 6th, 1898–99; Division 3 – Runners-up 1960–61; Division 4 – Champions 1959–60; Runners-up 1979–80. *FA Cup* best season: 5th rd, 1939, 1975, 1978, and last 16 1888–89. *Football League Cup* semi-final 1983–84.

COLOURS

Red shirts, white shorts, white stockings. **Change colours:** All blue.

WALSALL

Player and Position	Ht	Wt	Birthplace	Source	Clubs	League	
						App.	Gls
Goalkeepers							
Ron Green	6 2	14 0	Birmingham	Alvechurch	Walsall	163	—
					WBA (loan)	—	—
Mick Kearns†	6 4½	14 0	Banbury	Apprentice	Oxford U	67	—
					Plymouth Arg (loan)	1	—
					Charlton Ath (loan)	4	—
					Walsall	249	—
					Wolverhampton W	9	—
					Walsall	21	—
Defenders							
Colin Brazier	6 1	11 6	Solihull	Alvechurch	Wolverhampton W	78	2
					Birmingham C	11	1
					Lincoln C	9	—
					Walsall	45	2
Brian Caswell	5 10	10 7	Wednesbury	Apprentice	Walsall	365	17
Phil Hawker	6 1	11 7	Solihull	Apprentice	Birmingham C	35	1
					Walsall	16	—
Peter Hart	5 11	12 7	Mexborough	Apprentice	Huddersfield T	210	7
					Walsall	180	9
Ken Mower	6 1	12 4	Walsall	Apprentice	Walsall	201	5
Mark Bates *	5 10	10 13	Walsall	Apprentice	Walsall	6	—
Midfield							
Gary Childs	5 7	10 8	Birmingham	Apprentice	WBA	3	—
					Walsall	30	2
David Preece	5 5	10 0	Bridgnorth	Apprentice	Walsall	99	5
Craig Shakespeare	5 10	11 5	Birmingham	Apprentice	Walsall	77	10
Ian Handysides	5 6	10 6	Jarrow	Apprentice	Birmingham C	62	2
					Walsall	18	4
Forwards							
Paul Jones	5 9	10 4	Walsall	Apprentice	Walsall	6	—
Mark Rees	5 10	11 10	Smethwick	Apprentice	Walsall	143	24
Dave Bamber	6 3	13 10	St Helens	Manchester Univ	Blackpool	86	29
					Coventry C	19	3
					Walsall	10	3
Rchard O'Kelly	5 10	11 8	West Bromwich	Alvechurch	Walsall	142	32
David Kelly	5 11	10 10	Birmingham	Alvechurch	Walsall	6	3
Ally Brown *	6 0	11 0	Musselburgh	Amateur	Leicester C	101	31
					WBA	278	72
					Crystal Palace	11	2
					Walsall	38	13
Kevin Summerfield *	5 11	11 0	Walsall	Apprentice	WBA	9	4
					Birmingham C	5	1
					Walsall	54	17
Alan Buckley†	5 6	10 9	Mansfield	Apprentice	Nottingham F	18	1
					Walsall	241	125
					Birmingham C	28	8
					Walsall	176	49

Apprentices: Richard Beeton, Stephen Clews, Carl Page.
Also retained: Darren Callaghan†, Sean Humphries†, Mark Kavanagh†, Brian Palgrave†, Gary Pendrey†, Nicholas Preece†, Robert Taylor†.

Division 1

WATFORD

Back row (left to right):
Jimmy Gilligan
Lee Sinnott
Richard Jobson
George Reilly
Steve Sherwood
Paul Franklin
Steve Terry
Steve Sims
Ian Bolton
Centre row:
Nigel Callaghan
Charlie Palmer
John Barnes
Kenny Jackett
Eric Steele
Alan Paris
Neil Williams
Les Taylor
Paul Atkinson
Front row:
Francis Cassidy
Pat Rice
Neil Price
Jan Lohman
Derrick Williams
Ian Richardson
Wilf Rostron
Worrell Sterling
David Johnson.

Vicarage Road Stadium, Watford WD1 8ER. Telephone Watford (0923) 30933. Answerphone Service - Watford 35133 for information. ***Ground capacity:*** 28,500. ***Record attendance:*** 34,099 v Manchester U, FA Cup 4th rd, 3 Feb, 1969. ***Record receipts:*** £74,505 v Brighton & HA, FA Cup 5th rd, 18 Feb, 1984. ***Pitch measurements:*** 113yd × 73yd.

Chairman: Elton John. ***Vice-Chairman:*** G. A. Smith.

Directors: J. Harrowell, Bertie Mee OBE, J. Reid, H. M. Stratford JP.

Chief Executive & Company Secretary: Eddie Plumley FAAI.

General Manager: Graham Taylor.

Marketing Manager: Caroline Gillies M INST M, MIPR.

Year Formed: 1891. ***Turned Professional:*** 1897. ***Ltd Co.:*** 1909.

Club Nickname: 'The Hornets'. ***Previous Name:*** West Herts.

Previous Grounds: 1899, Cassio Road; 1922, Vicarage Road.

Managers since 1946: Jack Bray, Eddie Hapgood, Haydn Green, Ron Gray, Len Goulden, Johnny Paton, Neil McBain, Ron Burgess, Bill McGarry, Ken Furphy, George Kirby, Mike Keen (12).

Record Victory: 10-1 v Lowestoft Town, FA Cup 1st rd, 27 November, 1926.

Record Defeat: 0-10 v Wolverhampton W, FA Cup 1st rd replay, 13 January, 1912.

Most League Points (2 for a win): 71, Division 4, 1977–78.

Most League Points (3 for a win): 80, Division 2, 1981–82.

Most League Goals: 92, Division 4, 1959–60.

Highest League Scorer in Season: Cliff Holton, 42, Division 4, 1959–60.

Most League Goals in Total Aggregate: Tom Barnett, 144, 1928–39.

Most Capped Player: Gerry Armstrong, 21 (53), Northern Ireland.

Most League Appearances: Duncan Welbourne, 411, 1963–74.

Record Transfer Fee Received: £1,000,000 from AC Milan for Luther Blissett, July 1983.

Record Transfer Fee Paid: £250,000 to Tottenham H for Gerry Armstrong, November 1980.

WATFORD 1983–84 LEAGUE RECORD

Match No.	Date	Venue	Opponents	Result	H/T Score	Lg. Pos.	Goalscorers	Attendance
1	Aug 27	H	Coventry C	L 2-3	0-1	—	Barnes, Jobson	15,533
2	30	H	Ipswich T	D 2-2	2-2	—	Lohman, Callaghan	15,388
3	Sept 3	A	Birmingham C	L 0-2	0-1	18		11,931
4	6	A	QPR	D 1-1	1-1	—	Barnes	17,111
5	10	H	Notts Co	W 3-1	2-1	14	Reilly, Palmer, Barnes	12,763
6	17	A	Stoke C	W 4-0	1-0	12	Lohman, Barnes 2, Jobson	12,691
7	24	H	Tottenham H	L 2-3	1-0	15	Rostron, Callaghan (pen)	21,056
8	Oct 1	A	WBA	L 0-2	0-2	16		14,456
9	15	H	Norwich C	L 1-3	0-0	18	Terry	12,745
10	22	A	Everton	L 0-1	0-1	19		13,571
11	28	H	West Ham U	D 0-0	0-0	18		14,559
12	Nov 5	H	Leicester C	D 3-3	2-1	18	Callaghan, Richardson 2	15,807
13	12	A	Sunderland	L 0-3	0-1	19		15,407
14	19	A	Manchester U	L 1-4	0-2	20	Callaghan	43,111
15	26	H	Luton T	L 1-2	1-1	20	Callaghan	17,791
16	Dec 3	A	Wolverhampton W	W 5-0	3-0	19	Johnston 3, Reilly 2	11,905
17	10	H	Nottingham F	W 3-2	3-1	19	Johnston, Reilly, Callaghan	14,047
18	17	A	Arsenal	L 1-3	0-1	19	Johnston	25,104
19	26	H	Aston Villa	W 3-2	2-0	18	Gilligan 2, Barnes	18,226
20	27	A	Southampton	L 0-1	0-1	18		20,659
21	31	H	Birmingham C	W 1-0	0-0	17	Johnston	14,359
22	Jan 2	A	Tottenham H	W 3-2	2-0	17	Johnston 2, Barnes	32,495
23	14	A	Coventry C	W 2-1	1-1	16	Sherwood, Reilly	13,307
24	21	H	Stoke C	W 2-0	0-0	13	Reilly, Johnston	14,076
25	Feb 1	A	Liverpool	L 0-3	0-3	—		20,746
26	4	H	WBA	W 3-1	0-0	12	Johnston, Gilligan 2	14,240
27	11	A	Notts Co	W 5-3	3-2	11	Jackett, Callaghan 2, Reilly, Johnston	8078
28	21	A	West Ham U	W 4-2	1-1	—	Johnston, Barnes 2, Callaghan	19,241
29	25	H	Everton	D 4-4	1-0	8	Barnes 2, Johnston, Rostron	16,982
30	Mar 3	A	Leicester C	L 1-4	1-1	9	Rostron	13,295
31	17	H	QPR	W 1-0	0-0	9	Rostron	18,645
32	20	H	Sunderland	W 2-1	0-0	—	Johnston 2	16,231
33	24	A	Ipswich T	D 0-0	0-0	7		14,956
34	31	H	Liverpool	L 0-2	0-0	9		21,293
35	Apr 7	A	Norwich C	L 1-6	1-3	10	Johnston	14,451
36	17	H	Manchester U	D 0-0	0-0	—		20,764
37	21	A	Aston Villa	L 1-2	1-1	11	Sterling	16,110
38	24	H	Southampton	D 1-1	1-0	—	Johnston	16,744
39	28	A	Luton T	W 2-1	2-0	10	Callaghan, Johnston	12,594
40	May 5	H	Wolverhampton W	D 0-0	0-0	10		13,534
41	7	A	Nottingham F	L 1-5	0-3	11	Johnston	13,732
42	12	H	Arsenal	W 2-1	1-1	11	Johnston, Reilly	22,007

Final League Position: 11th

GOALSCORERS

League (68): Johnston 20, Barnes 11, Callaghan 10 (1 pen), Reilly 8, Gilligan 4, Rostron 4, Jobson 2, Lohman 2, Richardson 2, Jackett 1, Palmer 1, Sherwood 1, Sterling 1, Terry 1.
Milk Cup (3): Barnes 1, Gilligan 1, Sims 1.
FA Cup (15): Barnes 4, Johnston 4 (1 pen), Reilly 4, Callaghan 1, Jackett 1, Taylor 1.

Milk Cup	Second Round	Huddersfield T (a)	1-2
		(h)	2-2
FA Cup	Third Round	Luton T (a)	2-2
		(h)	4-3
	Fourth Round	Charlton Ath (a)	2-0
	Fifth Round	Brighton & HA (h)	3-1
	Sixth Round	Birmingham C (a)	3-1
	Semi-final	Plymouth Arg	1-0 (at Villa Park)
	Final	Everton	0-2 (at Wembley)

Sherwood	Rice	Rostron	Taylor	Sims	Bolton	Callaghan	Gilligan	Terry	Lohman	Barnes	Jobson	Franklin	Reilly	Sterling	Patching	Jackett	Palmer	Sinnott	Richardson	Steele	Johnson	Johnston	Bardsley	Price	Porter	Atkinson	Gibbs	*Match No.*
1	2	3	4	5*	6	7	8	9	10	11	12																	1
1	2	3	4		5	7			10	8		6	9	11														2
1	2	3				7		5	11	8	12	6	9		4*	10												3
1		11		5		7			10	8	4	6	9			3	2											4
1		11		5		7	12		10*	8	4	6	9			3	2											5
1		11				7		5	10	8	4	6	9			3	2											6
1		11				7	12	5	10	8	4		9*			6	2	3										7
1		11			6	7	9*	5		8	4					10	2	3	12									8
	2	10			12	7		5		8	4		9			6		3		1	11*							9
1		11			6	7	9	5			4					10	2	3			8							10
1		11		5	10	7				9	4	6					2	3	8									11
1		10		5	4	7				11		6	9				2	3	8									12
1	2	3	4	5	10	7				11		6	9						8									13
1		10	4	5		7				9	11	6					2	3				8						14
1		10		5		7				11	4	6	9									8	2	3				15
1		10		5		7				11		6	9*			4						8	2	3	12			16
1		10		5		7				11		6	9			4						8	2	3				17
1		10		5		7				11		6	9*			4		12				8	2	3				18
1		3	4	5		7	9			11		6				10						8	2					19
1		3	4	5		7				11		6	9*			10						8	2			12		20
1		3	4	5		7				11		6	9			10						8	2					21
1		3	4	5		7				11		6	9			10						8	2					22
1		3	4	5		7				11		6	9			10						8	2					23
1		3	4	5		7				11		6	9			10						8	2					24
1		3	4	5		7				11		6	9*			10						8	2			12		25
1		3		5		7	9			11	4*	6				10						8	2			12		26
1		3	4			7		5		11*		6	9	12		10						8	2					27
1		3	4	5		7				9		6				10						8	2			11		28
1		3	4	5		7				9		6				10						8	2			11		29
1		3	4	5		7*				9				12		10	6					8	2		11			30
1		3	4			7		5		11			9			10		6	8*			12	2					31
1		3	12			7		5		11			9	4*		10		6				8	2					32
1		3	4			7	9	5		11						10		6				8	2					33
		3	4			7				10			9			5		6	12	1		8	2			11*		34
1			4			7		5		10			9			3		6	12			8	2			11*		35
1		6	4			7	9			10				11				5				8	2	3				36
1		3	4				9*			10			5	7				6				8	2	12		11		37
1		3	4			7		5		10			9	11				6				8	2					38
1		10	4			7		5		9*				12				6				8	2	3		11		39
1		11	4			7	12	5						9*		3		6				8				10	2	40
1			4			7	9	5						11		3		6				8				10	2	41
1	2*		4			7		5		11			9			10		6				8		3			12	42
40	6	39	26	22	7	41	9	17	7	39	11	24	27	7	1	31	10	19	4	2	2	28	25	7	1	8	2	
			+ 1s		+ 1s		+ 3s				+ 2s			+ 3s				+ 1s	+ 3s			+ 1s		+ 1s	+ 1s	+ 3s	+ 1s	

FOOTBALL LEAGUE RECORD

1920 Original Member of Division 3; 1921–58 Division 3(S); 1958–60 Division 4; 1960–69 Division 3; 1969–72 Division 2; 1972–75 Division 3; 1976–78 Division 4; 1978–79 Division 3; 1979–82 Division 2; 1982– Division 1.

HONOURS

Football League: Division 1 – Runners-up 1982–83; Division 2 – Runners-up 1981–82; Division 3 – Champions 1968–69, Runners-up 1978–79; Division 4 – Champions 1977–78; Promoted 1959–60 (4th). *FA Cup:* Runners-up 1984. *Football League Cup:* semi-final 1978–79. *FA Youth Cup:* Winners 1981–82. **European Competitions:** *UEFA Cup:* 1983–84.

COLOURS

Yellow shirts with black and red facings, red shorts, red stockings with black and yellow tops.
Change colours: White shirts, black shorts, black stockings with red and yellow tops.

WATFORD

Player and Position	*Ht*	*Wt*	*Birthplace*	*Source*	*Clubs*	*League*	
						App.	*Gls*
Goalkeepers							
Steve Sherwood	6 4	14 7	Selby	Apprentice	Chelsea	16	—
					Brighton & HA (loan)	—	—
					Millwall (loan)	1	—
					Brentford (loan)	62	—
					Watford	189	1
Eric Steele	6 0	12 3	Newcastle	Amateur	Newcastle U	—	—
					Peterborough U	124	—
					Brighton & HA	87	—
					Watford	51	—
					Cardiff C (loan)	7	—
Derick Williams	5 11	11 10	Sunderland		Watford	—	—
Defenders							
Pat Rice	5 9½	12 7	Belfast	Amateur	Arsenal	397	11
					Watford	112	1
David Bardsley	5 10	10 6	Manchester	Apprentice	Blackpool	45	—
					Watford	25	—
Steve Sims	6 1½	13 9	Lincoln	Apprentice	Leicester C	79	3
					Watford	152	4
Lee Sinnott	6 1	11 9	Aldridge	Apprentice	Walsall	40	2
					Watford	20	—
Paul Franklin	6 0	11 8	Ilford	Apprentice	Watford	25	—
Steve Terry	6 1½	13 3	Clapton	Apprentice	Watford	57	4
Wilf Rostron	5 7	11 11	Sunderland	Apprentice	Arsenal	17	2
					Sunderland	76	17
					Watford	166	13
Neil Price	5 9	10 10	Hemel Hempstead	Apprentice	Watford	8	—
					Plymouth Arg (loan)	1	—
Nigel Gibbs	5 7	10 2	St Albans	Apprentice	Watford	3	—
Charlie Palmer*	5 11	12 3	Aylesbury	Apprentice	Watford	10	1
Midfield							
Jan Lohman	5 10	11 2	Dussen	Lokeren	Watford	52	5
Richard Jobson	6 1	12 2	Hull	Burton Alb	Watford	26	3
Les Taylor	5 8	11 7	North Shields	Apprentice	Oxford U	219	15
					Watford	132	10
Paul Atkinson	5 10	11 6	Otley	Apprentice	Oldham Ath	143	11
					Watford	11	—
Kenny Jackett	5 10½	11 13	Watford	Apprentice	Watford	134	10
Alan Paris	6 0	11 6	Slough	Slough T	Watford	—	—
Gary Porter	5 5	9 10	Sunderland	Apprentice	Watford	2	—
Francis Cassidy*	5 10	11 6	Watford	Apprentice	Watford	—	—
					Plymouth Arg (loan)	1	—
Neil Williams*	5 11	11 4	Waltham Abbey	Apprentice	Watford	—	—
Martin Patching (Retired)	6 0	12 9½	Rotherham	Apprentice	Wolverhampton W	90	10
					Watford	25	3
					Northampton T (loan)	6	1
Forwards							
Nigel Callaghan	5 9	10 9	Singapore	Apprentice	Watford	141	26
Mo Johnston	5 9	10 6	Glasgow	Milton B'field	Partick Th	85	40
					Watford	29	20
George Reilly	6 4	14 0	Bellshill	Corby T	Northampton T	127	46
					Cambridge U	138	36
					Watford	27	8
John Barnes	5 11	12 0	Jamaica	Sudbury Court	Watford	117	34
Ian Richardson	5 8½	10 6	Ely	Apprentice	Watford	7	2
					Blackpool (loan)	5	2
Jimmy Gilligan	6 2	11 7	Hammersmith	Apprentice	Watford	17	6
					Lincoln C (loan)	3	—
Worrell Sterling	5 8	10 8	Bethnal Green	Apprentice	Watford	13	1
David Johnson*	5 8	11 0	Gloucester	Redhill	Watford	7	—

Apprentices: Malcolm Allen, Jason Polak, Richard Sendall.

Division 1 WEST BROMWICH ALBION

Back row (left to right): Mike Kelly (Chief Coach), John Smith, Brendon Batson, Alistair Robertson, Martyn Bennett, Paul Barron, Tony Godden, Martin Jol, Garry Thompson, Steve McKenzie, Ken McNaught, Richard Roberts (Physiotherapist).
Front row: Clive Whitehead, Romeo Zondervan, Derek Statham, Gary Owen, Michael Perry, Ron Wylie (Manager), Peter Eastoe, Derek Monaghan, Nicky Cross, Alan Webb, Cyrille Regis.

The Hawthorns, West Bromwich B71 4LF. Telephone 021-525 8888. Box Office 021-553 5472. ***Ground capacity:*** 39,159 (seats 12,500). ***Record attendance:*** 64,815 v Arsenal, FA Cup 6th rd, 6 March, 1937. ***Record receipts:*** £79,494.76 v Tottenham H, League Cup semi-final, 3 February, 1982. ***Pitch measurements:*** 115yd × 75yd.

President: J. W. Gaunt. ***Vice-President:*** F. T. D. Hall.

Chairman: J. S. Lucas. ***Vice-Chairman:*** D. B. Boundy.

Directors: C. I. Edwards, A. Everiss JP.

Manager: Johnny Giles. ***Coaches:*** Norman Hunter, Nobby Stiles. ***Secretary /Commercial Manager:*** Gordon Dimbleby.

Year Formed: 1879. ***Turned Professional:*** 1885. ***Ltd Co.:*** 1892.

Club Nicknames: 'Throstles', 'Baggies', 'Albion'.

Previous Grounds: 1879, Coopers Hill; 1879, Dartmouth Park; 1881, Bunns Field, Walsall Street; 1882, Four Acres (Dartmouth Cricket Club); 1885, Stoney Lane; 1900, The Hawthornes. ***Previous Name:*** 1879–81, West Bromwich Strollers.

Managers since 1946: Jack Smith, Vic Buckingham, Gordon Clark, Archie Macaulay, Jimmy Hagan, Alan Ashman, Don Howe, Johnny Giles, Ronnie Allen, Ron Atkinson, Ronnie Allen, Ron Wylie (12).

Record Victory: 12-0 v Darwen, Division 1, 4 April, 1892.

Record Defeat: 3-10 v Stoke C, Division 1, 4 February, 1937.

Most League Points (2 for a win): 60, Division 1, 1919–20.

Most League Points (3 for a win): 57, Division 1, 1982–83.

Most League Goals: 105, Division 2, 1929–30.

Highest League Scorer in Season: William 'Ginger' Richardson, 39, Division 1, 1935–36.

Most League Goals in Total Aggregate: Tony Brown, 218, 1963–79.

Most Capped Player: Stuart Williams, 33 (43), Wales.

Most League Appearances: Tony Brown, 574, 1963–80.

Record Transfer Fee Received: £1,500,000 from Manchester U for Bryan Robson, October 1981.

Record Transfer Fee Paid: £748,000 to Manchester C for Peter Barnes, July 1979.

WEST BROMWICH ALBION 1983–84 LEAGUE RECORD

Match No.	Date	Venue	Opponents	Result	H/T Score	Lg. Pos.	Goalscorers	Atten-dance
1	Aug 27	A	Aston Villa	L 3-4	3-3	—	Zondervan, Thompson, Regis	29,522
2	29	A	Stoke C	L 1-3	1-2	—	Cross	16,156
3	Sept 3	H	Leicester C	W 1-0	1-0	16	Whitehead	12,016
4	7	H	Tottenham H	D 1-1	0-1	—	Regis	14,989
5	10	A	Everton	D 0-0	0-0	17		15,548
6	17	H	West Ham U	W 1-0	0-0	14	Thompson	15,161
7	24	A	Ipswich T	W 4-3	2-2	10	Zondervan, Regis, Perry, Thompson (pen)	16,611
8	Oct 1	H	Watford	W 2-0	2-0	7	Regis, Thompson	14,456
9	15	A	Manchester U	L 0-3	0-2	11		42,221
10	22	A	Coventry C	W 2-1	1-0	9	Regis, Perry	13,441
11	29	H	Birmingham C	L 1-2	0-1	12	Perry	20,224
12	Nov 5	H	Notts Co	W 2-0	1-0	10	McNaught, Luke	10,821
13	12	A	Southampton	L 0-1	0-1	12		16,450
14	19	A	Norwich C	L 0-2	0-0	14		13,368
15	26	H	Wolverhampton W	L 1-3	0-0	15	Thompson	17,947
16	Dec 3	A	Arsenal	W 1-0	0-0	12	Monaghan	22,271
17	10	H	QPR	L 1-2	0-1	12	Morley	11,717
18	18	A	Luton T	L 0-2	0-1	13		11,566
19	26	H	Liverpool	L 1-2	0-1	15	Morley	25,139
20	27	A	Sunderland	L 0-3	0-2	15		17,968
21	31	A	Leicester C	D 1-1	0-0	15	Thompson	15,128
22	Jan 2	H	Ipswich T	W 2-1	1-1	15	Owen, Thompson	11,199
23	14	H	Aston Villa	W 3-1	0-0	13	Thompson 2, Regis	20,399
24	21	A	West Ham U	L 0-1	0-0	16		17,213
25	Feb 4	A	Watford	L 1-3	0-0	17	Zondervan	14,240
26	8	H	Nottingham F	L 0-5	0-1	—		11,020
27	11	H	Everton	D 1-1	0-0	17	Perry	10,313
28	25	H	Coventry C	D 1-1	0-0	19	Cross	10,900
29	28	A	Birmingham C	L 1-2	0-2	—	Mackenzie	16,780
30	Mar 3	A	Notts Co	D 1-1	0-0	18	Cross	7373
31	17	A	Tottenham H	W 1-0	0-0	18	Regis	22,385
32	24	H	Stoke C	W 3-0	2-0	17	Mackenzie, Hunt, Morley	13,681
33	31	H	Manchester U	W 2-0	1-0	16	Mackenzie, Regis	27,954
34	Apr 7	A	Nottingham F	L 1-3	0-2	16	Thompson	15,245
35	14	H	Norwich C	D 0-0	0-0	17		11,572
36	21	A	Liverpool	L 0-3	0-3	18		35,320
37	23	H	Sunderland	W 3-1	2-1	—	Regis, Hunt, Thompson	11,252
38	28	A	Wolverhampton W	D 0-0	0-0	16		13,208
39	May 5	H	Arsenal	L 1-3	1-2	17	Thompson	13,566
40	7	A	QPR	D 1-1	0-0	17	Thompson	14,418
41	12	H	Luton T	W 3-0	0-0	15	Morley, Regis, Mackenzie	12,400
42	14	H	Southampton	L 0-2	0-0	—		10,365

Final League Position: 17th

GOALSCORERS

League (48): Thompson 13 (1 pen), Regis 10, Mackenzie 4, Morley 4, Perry 4, Cross 3, Zondervan 3, Hunt 2, Luke 1, McNaught 1, Monaghan 1, Owen 1, Whitehead 1.
Milk Cup (7): Regis 3, Thompson 3, Owen 1 (pen).
FA Cup (4): Morley 2, Luke 1, Thompson 1.

Milk Cup	Second Round	Millwall (a)	0-3
		(h)	5-1
	Third Round	Chelsea (a)	1-0
	Fourth Round	Aston Villa (h)	1-2
FA Cup	Third Round	Rotherham U (a)	0-0
		(h)	3-0
	Fourth Round	Scunthorpe U (h)	1-0
	Fifth Round	Plymouth Arg (h)	0-1

Barron	Webb	Whitehead	Zondervan	McNaught	Bennett	Jol	Thompson	Regis	Owen	Cross	Robson	Robertson	Cowdrill	Perry	Lewis	Childs	Luke	Monaghan	Forsyth	Mackenzie	Morley	Ewbanks	Statham	Kent	Hunt	Grealish	*Match No.*
1	2	3	4*	5	6	7	8	9	10	11	12																1
1		3		5	6	7	8	9	10	11	4	2															2
1		3	2	5	6	7	8	9	10	11	4																3
1		3	2	5	6	7*	8	9	10	11			4	12													4
1		2	4	5	6		8	9	10	12	7*		3	11													5
1		2	4	5	6		8	9	10	11*			3	12	7												6
1		2	4	5	6		8	9		11	10*		3	12	7												7
1	2	4	8	5	6		10	9		11			3		7	12											8
1		2	4	5	6		8	9	10	11			3		7												9
1		2	4	5	6		8	9*	10		12		3	11	7												10
1		2	4	5	6*		8	9	10	12			3	11	7												11
1		2	7	5			8		10			6	3	11	9		4										12
1		2	4*	5			8		10	12	7	6	3	9			11										13
1		2	4	5		7	8		10	12		6	3	9*			11										14
1		2	4	5		7	8		10			6	3	9*			11	12									15
1	2		4	5			8		11				3				7	9	6	10							16
1	2		4	5	6		8		10				3	12				9		11*	7						17
1			2	5		7		9		10			3		8		4		6		11						18
1	2		4	5		7		9		10*			3	12	8				6		11						19
1			4	5			8	9	10	12			3		7				6		11	2*					20
1		2	4	5	6	7	8	9	10				3								11						21
1		2	4*	5	6		8	9	10	12			3		7						11						22
1		2	7	5	6		8	9	10				3				4				11						23
1		2	7	5		12	8	9	10*			6	3				4				11						24
1		2	4	5		7	8	9					3		10				6		11						25
1		2	4	5		7	8	9*							10				6	12	11		3				26
1		2	4	5		7				12				9					6*	10	11		3	8			27
1			4	5	6	7	8			9										10	11	2	3				28
1			4	5	6	7	8			9										10	11	2	3				29
1		2	4	5	6	7	8			9										10	11		3				30
1		2		5	6		8	9												10	11		3		4	7	31
1		2		5	6*		8	9												10	11	12	3		4	7	32
1		2		5	6		8	9												10	11		3		4	7	33
1		2		5	6		8	9												10	11		3		4	7	34
1				5	6		8			9										10	11	2	3		4	7	35
1		2		5	6		8	9												10	11		3		4	7	36
1		2		5	6		8	9		12										10	11		3*		4	7	37
1		2		5	6		8	9												10	11		3		4	7	38
1		2		5	6		8	9		12										10	11		3		4	7*	39
1		2		5			8	9											6	10	11	7	3		4		40
1		2		5	6			9		8										10	11		3		4	7	41
1		2		5	6					8					9					10	11	3*		12	4	7	42
42	5	34	29	42	29	15	37	30	20	16	5	6	22	8	14	0	8	2	8	19	26	6	16	1	12	11	
						+ 1s				+ 9s	+ 2s			+ 5s		+ 1s		+ 1s				+ 1s		+ 1s			

FOOTBALL LEAGUE RECORD

1888 Founder Member of Football League; 1901–02 Division 2; 1902–04 Division 1; 1904–11 Division 2; 1911–27 Division 1; 1927–31 Division 2; 1931–38 Division 1; 1938–49 Division 2; 1949–73 Division 1; 1973–76 Division 2; 1976– Division 1.

HONOURS

Football League: Division 1 – Champions 1919–20; Runners-up 1924–25, 1953–54. Division 2 – Champions 1901–02, 1910–11; Runners-up 1930–31, 1948–49; Promoted to Division 1 1975–76 (3rd). *FA Cup:* Winners 1888, 1892, 1931, 1954, 1968; Runners-up 1886, 1887, 1895, 1912, 1935. *Football League Cup:* Winners 1965–66; Runners-up 1966–67, 1869–70. **European Competitions:** *European Cup-Winners' Cup:* 1968–69; *European Fairs Cup:* 1966–67; *UEFA Cup:* 1978–79, 1979–80, 1981–82.

COLOURS

Navy blue and white striped shirts, white shorts and stockings.
Change colours: All yellow.

WEST BROMWICH ALBION

Player and Position	*Ht*	*Wt*	*Birthplace*	*Source*	*Clubs*	*League*	
						App.	*Gls*
Goalkeepers							
Kevin Slabber *	5 10¼	11 5½	Bristol	Apprentice	Bristol C	—	—
					WBA	—	—
Paul Barron	6 1½	13 2	London	Slough T	Plymouth Arg	44	—
					Arsenal	8	—
					Crystal Palace	90	—
					WBA	62	—
Tony Godden	6 0½	13 0	Gillingham	Ashford T	WBA	205	—
					Preston NE (loan)	—	—
					Luton T (loan)	12	—
					Walsall (loan)	19	—
Defenders							
Martyn Bennett	6 0	12 12	Birmingham	Apprentice	WBA	96	4
Barry Cowdrill	5 11	11 4	Birmingham	Sutton Coldfield	WBA	51	—
Wayne Ebanks	5 10	11 7	Birmingham	School	WBA	7	—
Mike Forsyth	5 11	12 2	Liverpool	Apprentice	WBA	8	—
Gary Leonard	5 10	12 0	Newcastle	Apprentice	WBA	—	—
Ken McNaught	5 11	12 0	Kirkcaldy	Apprentice	Everton	66	3
					Aston Villa	207	8
					WBA	42	1
Alistair Robertson	5 9½	12 4	Philipstoun	Apprentice	WBA	449	8
Derek Statham	5 5½	11 5	Wolverhampton	Apprentice	WBA	225	4
Clive Whitehead	5 10½	11 6	Birmingham	Northfield J	Bristol C	229	10
					WBA	78	3
John Smith *	5 10	10 10	Birmingham	Apprentice	WBA	—	—
Alan Webb *	5 10	12 0	Wellington	Apprentice	WBA	24	—
					Lincoln C (loan)	11	—
Midfield							
Tony Grealish	5 7	11 8	Paddington	Apprentice	Orient	171	10
					Luton T	78	2
					Brighton & HA	100	6
					WBA	11	—
Steve Hunt	5 7	10 10	Birmingham	Apprentice	Aston Villa	7	1
				New York C	Coventry C	185	26
					WBA	12	2
Mickey Lewis	5 6	10 10	Birmingham	School	WBA	23	—
Noel Luke	5 11	10 11	Birmingham	School	WBA	9	1
Steve MacKenzie	5 10	11 6	Romford	Apprentice	Crystal Palace	—	—
					Manchester C	58	8
					WBA	57	9
Gary Owen	5 9	11 5	St Helens	Apprentice	Manchester C	103	19
					WBA	168	19
Gary Robson	5 5	10 10	Co Durham	Apprentice	WBA	9	—
Martin Jol *	5 11	11 2	The Hague	Den Haag, Bayern Munich and Twente	WBA	64	4
Forwards							
Nicky Cross	5 9	11 4	Birmingham	Apprentice	WBA	81	10
Peter Eastoe	5 9½	11 0	Tamworth	Apprentice	Wolverhampton W	6	—
					Swindon T	91	43
					QPR	72	15
					Everton	95	26
					WBA	31	8
					Leicester C (loan)	5	1
					Huddersfield T (loan)	10	—
Tony Morley	5 8½	11 6	Ormskirk	Apprentice	Preston NE	84	15
					Burnley	91	5
					Aston Villa	137	25
					WBA	26	4
Mick Perry	5 10	11 4	Wimbledon	Apprentice	WBA	20	5
Cyrille Regis	6 0	13 6	Mariapousoula	Hayes	WBA	230	81
Garry Thompson	6 0	12 10	Birmingham	Apprentice	Coventry C	134	38
					WBA	49	20
Peter Frain *	5 8½	11 2	Birmingham	School	WBA	—	—
					Mansfield T (loan)	2	—
Colin Jones *	5 8	11 0	Birmingham	Apprentice	WBA	—	—
Derek Monaghan *	5 10	11 4	Bromsgrove	Apprentice	WBA	19	2
Kevin Kent *	5 10½	11 0	Stoke	Apprentice	WBA	2	—

Apprentices: Karl Addis, Stephen Bell, Darren Carmell, Hector Wynter.

Division 1

WEST HAM UNITED

Back row (left to right):
Alan Dickens
Trevor Brooking
Phil Parkes
Billy Bonds
Tom McAlister
David Swindlehurst
Alvin Martin.
Centre row:
Steve Whittón
Paul Brush
Warren Donald
Alan Devonshire
Ray Stewart
Neil Orr
Steve Walford
Front row:
Frank Lampard
Paul Goddard
Geoff Pike
Paul Allen
Bobby Barnes
Tony Cottee

Boleyn Ground, Green Street, Upton Park, London E13. Telephone 01-472 2740. Answerphone 01-470 1325. ***Ground capacity:*** 35,237. ***Record attendance:*** 42,322 v Tottenham H, Division 1, 17 Oct, 1970. ***Record receipts:*** £98,663 v Crystal Palace, FA Cup 4th rd, 31 Jan, 1984. ***Pitch measurements:*** 112yd × 72yd.

President: R. H. Pratt. ***Chairman:*** L. C. Cearns. ***Vice-Chairman:*** W. F. Cearns.

Directors: B. R. Cearns FCIS, J. Petchey, M. W. Cearns AIB.

Manager: John Lyall. ***Commercial Manager:*** Brian Blower.

Chief Executive and Secretary: Eddie Chapman FAAI.

Year Formed: 1900. ***Turned Professional:*** 1900. ***Ltd Co.:*** 1900.

Previous Grounds: Memorial Recreation Ground, Canning Town; 1904 Boleyn Ground. ***Club Nickname:*** 'The Hammers'.

Managers since 1946: Charlie Paynter, Ted Fenton, Ron Greenwood (3).

Record Victory: 10-0 v Bury, Milk Cup, 2nd rd, 2nd leg, 25 October, 1983.

Record Defeat: 2-8 v Blackburn R, Division 1, 26 December, 1963.

Most League Points (2 for a win): 66, Division 2, 1980–81.

Most League Points (3 for a win): 64, Division 1, 1982–83.

Most League Goals: 101, Division 2, 1957–58.

Highest League Scorer in Season: Vic Watson, 41, Division 1, 1929–30.

Most League Goals in Total Aggregate: Vic Watson, 306, 1920–35.

Most Capped Player: Bobby Moore, 108, England.

Most League Appearances: Billy Bonds, 602, 1967–84.

Record Transfer Fee Received: £225,000 from Birmingham C for Alan Curbishley, June 1979.

Record Transfer Fee Paid: £800,000 (nett) to QPR for Paul Goddard, August 1980.

WEST HAM UNITED 1983–84 LEAGUE RECORD

Match No.	*Date*	*Venue*	*Opponents*	*Result*	*H/T Score*	*Lg. Pos.*	*Goalscorers*	*Atten-dance*
1	Aug 27	H	Birmingham C	W 4-0	3-0	—	Cottee 2, Martin, Swindlehurst	19,729
2	29	A	Everton	W 1-0	0-0	—	Walford	20,375
3	Sept 3	A	Tottenham H	W 2-0	2-0	1	Whitton, Swindlehurst	38,042
4	6	H	Leicester C	W 3-1	1-1	—	Walford, Swindlehurst, Cottee	22,131
5	10	H	Coventry C	W 5-2	3-2	1	Swindlehurst 3, Whitton 2	22,195
6	17	A	WBA	L 0-1	0-0	1		15,161
7	24	H	Notts Co	W 3-0	1-0	1	Brooking, Goddard, Stewart (pen)	20,613
8	Oct 1	A	Stoke C	L 1-3	0-1	1	Stewart (pen)	13,852
9	15	H	Liverpool	L 1-3	0-2	2	Devonshire	32,555
10	22	H	Norwich C	D 0-0	0-0	3		18,958
11	28	A	Watford	D 0-0	0-0	4		14,559
12	Nov 5	H	Ipswich T	W 2-1	2-1	3	Swindlehurst 2	20,682
13	12	A	Wolverhampton W	W 3-0	1-0	2	Brooking, Swindlehurst, Cottee	12,062
14	19	A	Sunderland	W 1-0	0-0	2	Swindlehurst	19,921
15	27	H	Manchester U	D 1-1	0-0	2	Swindlehurst	23,355
16	Dec 3	A	Aston Villa	L 0-1	0-0	2		21,297
17	10	H	Arsenal	W 3-1	1-0	2	Brooking, Whyte (og), Pike	25,118
18	17	A	Nottingham F	L 0-3	0-1	3		14,544
19	26	H	Southampton	L 0-1	0-0	5		22,221
20	27	A	Luton T	W 1-0	0-0	4	Cottee	16,343
21	31	H	Tottenham H	W 4-1	1-1	3	Cottee, Martin, Stewart, Brooking	30,939
22	Jan 2	A	Notts Co	D 2-2	2-1	3	Stewart (pen), Swindlehurst	8667
23	14	A	Birmingham C	L 0-3	0-1	3		10,334
24	21	H	WBA	W 1-0	0-0	3	Cottee	17,213
25	Feb 4	H	Stoke C	W 3-0	2-0	3	Barnes, Cottee, Stewart (pen)	18,775
26	7	A	QPR	D 1-1	1-1	—	Cottee	20,102
27	11	A	Coventry C	W 2-1	1-0	3	Bamber (og), Cottee	13,271
28	21	H	Watford	L 2-4	1-1	—	Swindlehurst, Barnes	19,241
29	25	A	Norwich C	L 0-1	0-0	4		16,294
30	Mar 3	A	Ipswich T	W 3-0	1-0	4	Hilton, Butcher (og), Cottee	17,297
31	10	H	Wolverhampton W	D 1-1	1-1	3	Cottee	18,111
32	17	A	Leicester C	L 1-4	0-1	5	Stewart (pen)	13,533
33	31	H	QPR	D 2-2	2-0	4	Pike, Cottee	21,099
34	Apr 7	A	Liverpool	L 0-6	0-4	6		38,359
35	14	H	Sunderland	L 0-1	0-0	6		16,558
36	17	H	Luton T	W 3-1	2-0	—	Cottee 2, Martin	15,430
37	21	A	Southampton	L 0-2	0-1	6		20,846
38	28	A	Manchester U	D 0-0	0-0	7		44,124
39	May 5	H	Aston Villa	L 0-1	0-1	9		17,390
40	7	A	Arsenal	D 3-3	3-2	7	Whitton 2, Hilton	33,347
41	12	H	Nottingham F	L 1-2	1-1	8	Stewart (pen)	18,468
42	14	H	Everton	L 0-1	0-1	—		25,452

Final League Position: 9th

GOALSCORERS

League (60): Cottee 15, Swindlehurst 13, Stewart 7 (6 pens), Whitton 5, Brooking 4, Martin 3, Barnes 2, Hilton 2, Pike 2, Walford 2, Devonshire 1, Goddard 1, own goals 3.
Milk Cup (15): Cottee 4, Brooking 3, Devonshire 2, Goddard 1, Martin 1, Orr 1, Pike 1, Stewart 1 (pen), Swindlehurst 1.
FA Cup (4): Barnes 1, Stewart 1 (pen), Swindlehurst 1, own goal 1.

Milk Cup	Second Round	Bury (a)	2-1
		(h)	10-1
	Third Round	Brighton & HA (h)	1-0
	Fourth Round	Everton (h)	2-2
		(a)	0-2
FA Cup	Third Round	Wigan Ath (h)	1-0
	Fourth Round	Crystal Palace (a)	1-1
		(h)	2-0
	Fifth Round	Birmingham C (a)	0-3

Parkes	Stewart	Walford	Bonds	Martin	Devonshire	Whitton	Cottee	Swindlehurst	Brooking	Pike	Orr	Goddard	Dickens	Allen	Lampard	Donald	Brush	Barnes	Hilton	Match No.
1	2	3	4	5	6	7	8	9	10*	11	12									1
1	2	3	4	5	6	7	8	9		11	10									2
1	2	3	4	5	6	7	8	9	10	11										3
1	2	3	4	5	6	7	8	9	10	11										4
1	2	3	4	5	6	7	8	9	10	11										5
1	2	3	4	5	6		8	9	10	11	7*	12								6
1	2	3	4	5	6		8	9	10	11		7								7
1	2	3	4	5	6	7		9	10	11		8								8
1	2	3	4	5	6	7	12	9	10	11		8*								9
1	2	3	4	5	6	7*	8	9	10	11			12							10
1	2	3	4	5	6		8	9	10		11			7						11
1	2	3	4*	5	6		8	9		11	7		10		12					12
1	2	4		5	6		8	9	10	11	7				3					13
1	2	4		5	6	7	8	9	10	11					3					14
1	2	4		5	6	7	8	9	10	11					3					15
1	2	4		5	6	7	12	9	10	11	8*				3					16
1	2	4		5	6	7		9	10	11	8				3					17
1	2	4		5	6	7		9	10	11*	8		12		3					18
1	2	4		5	6	7	9		10		8		11		3*	12				19
1	2	4		5	6	7	9		10		8						3	11		20
1	2	4		5	6	7	8	9	10		11						3			21
1	2	4		5	6	7	8	9	10		11						3			22
1	2	4		5		7	8	9	10		11						3	6		23
1	2	4					8	9	10	11	5				3		6	7		24
1	2	4					8	9			5		11	10	3		6	7		25
1	2	4					8	9			5		11	10	3		6	7		26
1	2	4					8	9			5		11	10	3		6	7		27
1	2	5	4				8	9					11	10	3			7	6	28
1	2	5	4				8	9					11	10	3			7	6	29
1	2	5	4				8	9	10		7			11	3				6	30
1	2	5	4				8	9	10		6		12	11	3			7*		31
1	2	5	4				8	9	10	11	6*			7	3			12		32
1	2	3	4	5			8	9	10	11	6			7						33
1	2	3	4	5		9	8		10	11	6			7						34
1	2		4	5			8	9	10	11	6*			7	3			12		35
1	2	3	4	5			8	9	10	11				7				6		36
1	2	3	4	5			8	9	10	11				7				6*	12	37
1	2	3	4	5			8		10	11	9			7					6	38
1	2*	3	4				8	9	10	11	6	12		7					5	39
1	2	5	4			11	8		10		9			7			3		6	40
1	2	5	4			11	8		10	12	9			7			3*		6	41
1	2	5	4			9	8	12	10	11*	3			7		6				42
42	42	41	27	29	22	22	37	35	35	27	28	3	7	19	17	1	10	11	7	
							+ 2s	+ 1s		+ 1s	+ 1s	+ 2s	+ 3s		+ 1s	+ 1s		+ 2s	+ 1s	

FOOTBALL LEAGUE RECORD

1919 Elected to Division 2; 1923–32 Division 1; 1932–58 Division 2; 1958–78 Division 1; 1978–81 Division 2; 1981– Division 1.

HONOURS

Football League: Division 1 best season: 6th, 1926–27, 1958–59, 1972–73. Division 2 – Champions 1957–58, 1980–81; Runners-up 1922–23. *FA Cup:* Winners 1964, 1975, 1980; Runners-up 1922–23. *Football League Cup:* Runners-up 1966, 1981. **European Competition:** *European Cup-Winners' Cup:* 1964–65 (winners), 1965–66, 1975–76 (runners-up), 1980–81.

COLOURS

Claret shirts with single blue hoop, white shorts and stockings.

Change colours: White shirts with three claret stripes down sleeves, blue shorts with three claret stripes, blue stockings.

WEST HAM UNITED

Player and Position	*Ht*	*Wt*	*Birthplace*	*Source*	*Clubs*	*League*	
						App.	*Gls*
Goalkeepers							
Tom McAlister	6 1	12 13	Clydebank	Apprentice	Sheffield U	63	—
					Rotherham U	159	—
					Blackpool	16	—
					Swindon T	1	—
					Bristol R (loan)	13	—
					West Ham U	3	—
Phil Parkes	6 3	15 1	Sedgeley	Amateur	Walsall	52	—
					QPR	344	—
					West Ham U	223	—
John Vaughan	5 10	13 1	Isleworth	Apprentice	West Ham U	—	—
Defenders							
Gerhard Ampofo	5 11	13 7	Kilburn	Apprentice	West Ham U	—	—
Billy Bonds	6 0½	13 7	Woolwich	Apprentice	Charlton Ath	95	1
					West Ham U	602	45
Paul Brush	5 11	12 2	Plaistow	Apprentice	West Ham U	133	—
Paul Hilton	6 1	11 6	Oldham	Amateur	Bury	148	39
					West Ham U	8	2
Frank Lampard	5 11	12 13	West Ham	Apprentice	West Ham U	550	18
Mick McGiven	6 0	11 13	Newcastle	Amateur	Sunderland	113	9
					West Ham U	48	—
Keith McPherson	5 11	10 11	Greenwich	Apprentice	West Ham U	—	—
Alvin Martin	6 1	13 3	Bootle	Apprentice	West Ham U	205	15
Neil Orr	5 10	12 2	Airdrie	School	Morton	186	1
					West Ham U	67	1
Ray Stewart	5 11	11 11	Perth	Errol R	Dundee U	44	5
					West Ham U	202	40
Steve Walford	6 1	11 7	Highgate	Apprentice	Tottenham H	2	—
					Arsenal	77	3
					Norwich C	93	2
					West Ham U	41	2
Terry Baker*	5 11	12 4½	Rochford	Apprentice	West Ham U	—	—
Paul Goyette*	5 10	11 10½	Tilbury	Apprentice	West Ham U	—	—
Midfield							
Paul Allen	5 7	10 10	Aveley	Apprentice	West Ham U	114	3
Bobby Barnes	5 7	10 5	Kingston	Apprentice	West Ham U	22	3
Alan Devonshire	5 10½	11 0	London	Southall/ Ealing B	West Ham U	272	24
Alan Dickens	5 11	12 1	Plaistow	Apprentice	West Ham U	25	6
Warren Donald	5 7	10 3	Hillingdon	Apprentice	West Ham U	2	—
Kevin Keen	5 6½	9 8	Amersham	Apprentice	West Ham U	—	—
David Matthews	5 10	9 12	Hackney	Apprentice	West Ham U	—	—
George Parris	5 9	12 0	Ilford	Apprentice	West Ham U	—	—
Geoff Pike	5 6	11 0	Clapton	Apprentice	West Ham U	240	30
Andy Skinner	5 9	10 7	Ilford	Apprentice	West Ham U	—	—
Steve Whitton	6 0	12 7	East Ham	Apprentice	Coventry C	74	21
					West Ham U	22	5
Trevor Brooking	6 0½	13 10	Barking	Apprentice	West Ham U	528	88
(Contract cancelled May 1984)							
Forwards							
Greg Campbell	5 11	11 5	Portsmouth	Apprentice	West Ham U	—	—
Tony Cottee	5 8	11 4	West Ham	Apprentice	West Ham U	47	20
Paul Goddard	5 8	12 0	Harlington	Apprentice	QPR	70	23
					West Ham U	120	43
Steven Potts	5 7	10 4			West Ham U	—	—
Dave Swindlehurst	6 2	13 3	Edgware	Apprentice	Crystal Palace	237	73
					Derby Co	110	29
					West Ham U	45	16
Mark West*	5 9	10 7	Wycombe	Apprentice	West Ham U	—	—
Mark Schiavi*	5 8	10 9	London	Apprentice	West Ham U	—	—
					Bournemouth (loan)	10	—

Apprentices: Paul McMenemy, Andrew Parr, Alan Spiers.

WIGAN ATHLETIC

Back row (left to right): Mick Clarke (Reserve Team Manager), Steve Walsh, Graham Barrow, Peter Houghton, Roy Tunks, Kevin Langley, Paul Comstive, Alex Cribley, John Butler, Dave Crompton (Youth Team Manager).
Centre row: Kenny Banks (Trainer), Alex Bruce, David Young, Steve Taylor, Harry McNally (Manager), Colin Methven, Philip Williams, David Lowe.
Front row: Mark Schofield, John Deakin, Andrew Phillips, Steven Wilkes, Gary Tarpey, Colin Barratt, James Mitchell, Richard Gordon, Wayne Aspinall.

Springfield Park, Wigan. Telephone Wigan (0942) 44433. ***Ground capacity:*** 25,000. ***Record attendance:*** 27,500 v Hereford U, 12 Dec, 1953. ***Record receipts:*** £29,169 v Aston Villa, League Cup 4th rd, 1 Dec, 1981. ***Pitch measurements:*** 117yd × 73yd.

Chairman: B. Heathcote. ***Vice-Chairman:*** J. A. Bennett. ***Directors:*** A. Barrington, T. Hitchen, A. O. Horrocks (President). ***Secretary:*** J. A., Bennett. ***Vice-Presidents:*** J. H. Farrimond and A. Fitch.

Asst Secretary: J. H. Farrimond. ***Commercial Manager:*** Christine Matthews. ***Manager:*** Harry McNally. ***Assistant Manager:*** Roy Tunks. ***Coach:*** Ken Banks.

Year Formed: 1932. ***Club Nickname:*** 'The Latics'.

Managers of Note: Ted Goodier, Allan Brown, Gordon Milne, Ian McNeill, Larry Lloyd, Bobby Charlton (acting) (6).

Record Victory: 7-2 v Scunthorpe U, Division 4, 12 March, 1982.

Record Defeat: 0-5 v Bristol R, Division 3, 26 February, 1983.

Most League Points (2 for a win): 55, Division 4, 1978-79 and 1979-80.

Most League Points (3 for a win): 91, Division 4, 1981–82.

Most League Goals: 80, Division 4, 1981–82.

Highest League Scorer in Season: Les Bradd, 19, Division 4, 1981–82.

Most League Goals in Total Aggregate: Peter Houghton, 62, 1978–84.

Most Capped Player: None.

Most League Appearances: Colin Methven, 210, 1979–84.

Record Transfer Fee Received: £135,000 from Sunderland for Joe Hinnigan, February 1980.

Record Transfer Fee Paid: £65,000 to Everton for Eamon O'Keefe, January 1982.

WIGAN ATHLETIC 1983–84 LEAGUE RECORD

Match No.	Date	Venue	Opponents	Result	H/T Score	Lg. Pos.	Goalscorers	Attendance
1	Aug 27	A	Plymouth Arg	D 0-0	0-0	—		3730
2	Sept 3	H	Oxford U	L 0-2	0-1	19		2697
3	6	H	Exeter C	D 1-1	1-0	—	Taylor	2569
4	10	A	Bournemouth	W 1-0	1-0	15	Houghton	3161
5	17	H	Brentford	W 2-1	0-1	12	Taylor, Bruce	3034
6	24	A	Sheffield U	D 2-2	2-0	12	Lowe, Cribley	10,797
7	26	A	Port Vale	D 1-1	1-0	—	Bruce	4655
8	Oct 1	H	Hull C	D 1-1	0-0	10	Taylor (pen)	4858
9	8	H	Lincoln C	W 2-0	0-0	7	Taylor (pen), Comstive	3864
10	15	A	Preston NE	W 3-2	1-0	6	Taylor, Bruce, Bailey	6622
11	18	A	Scunthorpe U	D 0-0	0-0	—		2345
12	22	H	Gillingham	L 1-2	0-2	11	Bruce	4189
13	29	A	Burnley	L 0-3	0-2	14		7410
14	Nov 1	H	Orient	L 0-1	0-1	—		3362
15	5	A	Millwall	L 0-2	0-1	16		3850
16	12	H	Wimbledon	W 3-2	0-0	15	Bruce, Barrow, Langley	3470
17	26	H	Walsall	L 0-1	0-0	15		3485
18	Dec 3	A	Newport Co	L 3-5	1-1	16	Taylor (pen), Walsh, Lowe	3196
19	17	A	Southend U	L 0-1	0-0	17		1819
20	26	H	Bolton W	L 0-1	0-0	16		10,045
21	27	A	Bradford C	L 2-6	0-3	19	Butler, Lowe	5176
22	31	H	Rotherham U	W 2-1	1-1	17	Bruce, Taylor	3526
23	Jan 21	A	Brentford	W 1-0	0-0	16	Comstive	3972
24	27	A	Orient	D 0-0	0-0	15		2123
25	Feb 4	A	Hull C	L 0-1	0-1	16		6841
26	11	H	Sheffield U	W 3-0	2-0	15	Johnson 2, Barrow	5079
27	18	H	Burnley	W 1-0	1-0	15	Barrow	7509
28	25	A	Gillingham	L 0-3	0-1	17		4013
29	Mar 3	H	Scunthorpe U	W 2-0	2-0	15	Johnson 2	3092
30	6	H	Millwall	D 0-0	0-0	—		3212
31	10	A	Wimbledon	D 2-2	1-0	16	Johnson, Lowe	2565
32	17	A	Lincoln C	W 1-0	1-0	16	Barrow	2030
33	20	H	Bournemouth	L 1-3	1-0	—	Kelly	2910
34	24	H	Preston NE	W 1-0	1-0	15	Kelly	4470
35	27	A	Bristol R	L 1-2	1-1	—	Lowe	7072
36	31	H	Port Vale	W 3-0	3-0	15	Lowe, Butler 2	3163
37	Apr 3	H	Plymouth Arg	D 1-1	1-0	—	Johnson	2756
38	7	A	Exeter C	D 1-1	1-0	15	Barrow	2412
39	14	H	Newport Co	W 1-0	0-0	14	Lowe	2903
40	17	H	Bristol R	D 0-0	0-0	—		2665
41	21	A	Bolton W	W 1-0	1-0	13	Johnson	6142
42	23	H	Bradford C	L 0-1	0-1	—		3470
43	28	A	Walsall	L 0-3	0-0	14		3286
44	May 2	A	Oxford U	D 0-0	0-0	—		8967
45	7	A	Rotherham U	L 1-4	0-2	15	Bruce	2863
46	12	H	Southend U	W 1-0	1-0	15	Lowe	3335

Final League Position: 15th

GOALSCORERS

League (46): Lowe 8, Bruce 7, Johnson 7, Taylor 7 (3 pens), Barrow 5, Butler 3, Comstive 2, Kelly 2, Bailey 1, Cribley 1, Houghton 1, Langley 1, Walsh 1.
Milk Cup (1): Methven 1.
FA Cup (5): Taylor 3 (1 pen), Bruce 2.

Milk Cup	First Round	Bury (h)	1-2
		(a)	0-2
FA Cup	First Round	Bradford C (a)	0-0
		(h)	4-2
	Second Round	Whitby (h)	1-0
	Third Round	West Ham U (a)	0-1

Tunks	Cribley	Comstive	Butler	Walsh	Methven	Bruce	Barrow	Lowe	Taylor	Houghton	Langley	Williams	Bailey	Kelly	Kilner	Newell	Johnson	Aspinall	Schofield	Match No.
1	2	3	4	5	6	7	8	9	10	11										1
1	2	3	4	5	6	7		9	10	11	8*	12								2
1	2	3	4	5	6	7	8	9	10		11									3
1	2	3	4	5	6		8	9	10	11	7									4
1	2	3	4	5	6	12	8	9	10	11*	7									5
1	2	3	4	5	6	11	8	9	10		7									6
1	2	3	4	5	6	11	8*	9	10	12	7									7
1	2	3	4	5	6	8		9	10	11	7									8
1	2	3*	4	5	6	11	8	9	10		7		12							9
1	2	3	4	5	6	11	8	9*	10		7		12							10
1	2	3	4	5	6*	11	8	9	10		7		12							11
1	2	3	4	5	6*	11	8	9	10		7		12							12
1	2	3	4	5	6	11	8	9	10*		7		12							13
1	6	3	4	5		11	8	9	10		7		2							14
1	6	3	4	5		11	8	9	10		7		2							15
1	2	3	9	5	6	11	8		10		7		4							16
1	5	3	4			11	8	9	10		7		6	2						17
1	4	3*	9	5		11	8	12	10		7		6	2						18
1	4	3	9	5		11	8		10		7		6	2						19
1	2	3	9	5	6	11	8	12	10		7		4*							20
	2	3*	4	5	6	11	8	9	10		7			12	1					21
	2		4	5	6	11	8	9	12		7			3	1	10*				22
1	5	3	4*		6	11	8	9	10		7		12	2						23
1	2	3			6	11	8	9*	10		7		4	5		12				24
1	3		4	5	6	11*	8	9	10		7		12	2						25
1	3		4	5	6	11	8		10		7			2			9			26
1	3		4	5	6	11	8		10		7			2			9			27
1	2	3	4	5	6*	11			10		7		8	12			9			28
1	2	3		5	6	11*		12	10		7		8	4			9			29
1	2			5	6	12	8	11	10*		7		3	4			9			30
1	2	3		5	6	11*	8	10			7			4		12	9			31
1		3	2	5	6		8	10			7			4		11	9			32
1		3	2	5	6		8	10			7			4		11	9			33
1	2			5	6	11*	8	10			7			4		12	9	3		34
	2		11	5	6		8	10			7			4	1		9	3		35
1	2		11	5	6		8	10			7			4			9	3		36
1	2		11	5	6		8	10			7			4			9	3		37
1	2		11	5	6		8	10					7	4			9	3		38
	2		11	5	6		8	10			7		3	4	1		9			39
1	2		11*	5	6	12	8	10			7		3	4			9			40
1	2		11	5	6		8	10			7			4			9	3		41
1	2		11	5		12	8	10			7			4		6	9	3*		42
1	6		2	5			8	10			7		3	4		11*	9		12	43
1	2		3	5	6	11	8	10			7			4			9			44
1	2		11	5	6	10	8*				7		3	4		12	9			45
1	5	3	2		6	11	8	10			7			4			9			46
42	44	29	41	42	39	32	42	37	29	5	44	0	16	27	4	5	21	7	0	
						+ 4s		+ 3s	+ 1s	+ 1s		+ 1s	+ 7s	+ 2s		+ 4s			+ 1s	

FOOTBALL LEAGUE RECORD

1978 Elected to Division 4; 1982– Division 3.

HONOURS

Best season in Division 3: 18th 1982–83, Division 4, Promoted (3rd) 1981–82. *FA Cup:* 4th rd 1979–80, *Football League Cup* best season: 4th rd 1981–82.

COLOURS

Royal blue shirts and shorts, white stockings.

Change colours: Yellow shirts and stockings, red shorts.

WIGAN ATHLETIC

Player and Position	Ht	Wt	Birthplace	Source	Clubs	League App.	League Gls
Goalkeepers							
Roy Tunks	6 1	13 11	Wuppertal	Apprentice	Rotherham U	138	—
					York C (loan)	4	—
					Ipswich T (loan)	—	—
					Newcastle U (loan)	—	—
					Preston NE	277	—
					Wigan Ath	119	—
John Kilner†	6 0	11 7	Bolton	Apprentice	Preston NE	—	—
					Halifax T	114	—
				South Africa	Wigan Ath	4	—
Defenders							
Wayne Aspinall	5 10	10 7	Wigan	School	Wigan Ath	7	—
Paul Comstive	6 1	12 7	Southport	Amateur	Blackburn R	6	—
					Rochdale (loan)	9	2
					Wigan Ath	29	2
Alex Cribley	5 11	12 9	Liverpool	Local	Liverpool	—	—
					Wigan Ath	146	2
Tony Kelly	5 10	11 9	Liverpool	Apprentice	Liverpool	—	—
					Derby Co	—	—
					Wigan Ath	29	2
Colin Methven	6 2	12 7	Kirkcaldy	Leven Royals	East Fife	144	14
					Wigan Ath	210	14
Steve Walsh	6 3	14 0	Fulwood	Local	Wigan Ath	73	1
Midfield							
Neil Bailey	5 9	11 0	Wigan	Apprentice	Burnley	—	—
					Newport Co	134	7
					Wigan Ath	23	1
Graham Barrow	6 2	13 7	Chorley	Altrincham	Wigan Ath	111	20
John Butler	5 11	11 7	Liverpool	Prescot Cables	Wigan Ath	82	8
Kevin Langley	6 1	10 3	St Helens	Apprentice	Wigan Ath	74	3
Forwards							
Alex Bruce	5 8	11 0	Dundee	Apprentice	Preston NE	62	22
					Newcastle U	20	3
					Preston NE	301	135
					Wigan Ath	36	7
Steve Johnson	6 0	12 9	Liverpool	Altrincham	Bury	154	52
					Rochdale	19	7
					Wigan Ath	21	7
David Lowe	5 11	11 0	Liverpool	Apprentice	Wigan Ath	68	14
Mike Newell	6 0	11 0	Liverpool	Amateur	Liverpool	—	—
					Crewe Alex	3	—
					Wigan Ath	9	—
Mark Schofield (Apprentice)			Wigan	Apprentice	Wigan Ath	1	—

Apprentices: Colin Barratt, John Deakin, Richard Gordon, James Mitchell, Gary Tarpey, Stephen Wilkes.

WIMBLEDON

Back row (left to right):
Alan Gillett (Assistant Manager)
Micky Smith
Mark Morris
Dave Beasant
Steve Hatter
Stewart Evans
Centre row:
Paul Fishenden
Phil Driver
Jim Richardson
Dave Bassett (Manager)
Gary Peters
Wally Downes
Glyn Hodges
Derek French (Physiotherapist)
Front row:
Kevin Gage
Andy Sayer
Steve Galliers
Steve Ketteridge
John Leslie.

Plough Lane Ground, Durnsford Road, Wimbledon, London SW19 (first used in 1912). Telephone 01-946 6311. ***Ground capacity:*** 10,000. ***Record attendance:*** 18,000 v HMS Victory in FA Amateur Cup 3rd rd, 1934–35. ***Record receipts:*** £30,600 v Leeds U, FA Cup 4th rd replay at Crystal Palace, 1974–75. ***Pitch measurements:*** 110yd × 73yd.

President: Rt Hon Sir Michael Havers QC, MP.

Chairman: S. G. Reed. ***Vice-Chairman:*** G. M. Dell.

Directors: S. Hammam, P. Cork, P. Cooper, J. Lelliott, Q. Spicer

Manager: Dave Bassett. ***Assistant Manager:*** A. Gillett. ***Secretary:*** Adrian Cook. ***Commercial Manager:*** E. Willcocks.

Year Formed: 1889. ***Turned Professional:*** 1964. ***Ltd Co.:*** 1964.

Previous Name: Wimbledon Old Centrals 1899–1905.

Club Nickname: 'The Dons'.

Managers since 1955: Les Henley, Mike Everitt, Dick Graham, Allen Batsford, Dario Gradi (5).

Record Victory: 15-2 v Polytechnic, FA Cup Preliminary rd, 7 February, 1929.

Record Defeat: 0-8 v Everton, League Cup 2nd rd, 29 August, 1978.

Most League Points (2 for a win): 61, Division 4, 1978–79.

Most League Points (3 for a win): 98, Division 4, 1982–83 (Divisional record).

Most League Goals: 97, Division 3, 1983–84.

Highest League Scorer in Season: Alan Cork, 29, 1983–84.

Most League Goals in Total Aggregate: Alan Cork, 95, 1977–84.

Most Capped Player: None.

Most League Appearances: John Leslie, 253, 1977–83.

Record Transfer Fee Received: £70,000 from Crystal Palace for Steve Galliers, October 1981.

Record Transfer Fee Paid: £45,000 to QPR for Tommy Cunningham, March 1979.

WIMBLEDON 1983–84 LEAGUE RECORD

Match No.	Date	Venue	Opponents	Result	H/T Score	Lg. Pos.	Goalscorers	Attendance
1	Aug 27	A	Bolton W	L 0-2	0-0	—		3992
2	Sept 3	H	Newport Co	W 6-0	2-0	10	Cork 3 (1 pen), Evans 2, Ketteridge	2007
3	6	H	Bournemouth	W 3-2	2-0	—	Cork, Hodges, Downes	2435
4	10	A	Southend U	D 1-1	1-1	8	Cork	3106
5	17	H	Port Vale	W 4-2	1-1	4	Evans, Ketteridge, Morris, Hodges	2690
6	24	A	Exeter C	W 3-0	1-0	3	Fishenden 2, Gage	3046
7	27	A	Hull C	L 0-1	0-0	—		9633
8	Oct 1	H	Orient	D 2-2	0-0	5	Corbett (og), Peters	3323
9	8	H	Bristol R	D 1-1	0-1	5	Hatter	3462
10	15	A	Walsall	L 0-4	0-1	8		2546
11	18	A	Preston NE	W 3-2	2-2	—	Smith, Downes, Ketteridge	3515
12	22	H	Rotherham U	W 3-1	1-0	4	Morris, Fishenden, Cork	2579
13	29	A	Scunthorpe U	L 1-5	1-2	9	Cork	2347
14	Nov 1	H	Oxford U	W 3-1	2-0	—	Hodges, Cork 2	3821
15	5	H	Bradford C	W 4-1	1-1	5	Cork 2, Evans, Hodges	2408
16	12	A	Wigan Ath	L 2-3	0-0	7	Fishenden, Cork	3470
17	Dec 3	H	Lincoln C	W 3-1	1-0	7	Ketteridge, Hodges 2 (1 pen)	2434
18	17	H	Burnley	L 1-4	1-3	9	Cork	2883
19	24	A	Brentford	W 4-3	1-2	8	Evans 2, Morris, Cork	6689
20	27	H	Millwall	W 4-3	2-1	7	Cork 2, Smith, Evans	5613
21	31	A	Gillingham	W 1-0	1-0	4	Cork	5024
22	Jan 2	H	Sheffield U	W 3-1	0-0	4	Smith, Cork 2	4954
23	7	A	Bradford C	L 2-5	2-3	5	Cork, Downes	4563
24	14	H	Bolton W	W 4-0	1-0	4	Cork, Downes, Hodges, Evans	2955
25	21	A	Port Vale	L 0-2	0-1	5		3627
26	28	H	Southend U	W 3-2	2-2	2	Evans, Peters, Hodges	2752
27	Feb 4	A	Orient	W 6-2	3-1	2	Thomas 2, Gage, Cork 2, Hodges	3377
28	11	H	Exeter C	W 2-1	0-1	2	Gage, Hodges	3013
29	15	A	Oxford U	L 0-2	0-2	—		7640
30	18	H	Scunthorpe U	D 1-1	0-0	2	Ketteridge	3117
31	25	A	Rotherham U	W 2-1	1-0	1	Fishenden, Cork	3141
32	Mar 3	H	Preston NE	D 2-2	1-1	2	Cork, Fishenden	2524
33	6	A	Newport Co	D 1-1	1-1	—	Cork	2538
34	10	H	Wigan Ath	D 2-2	0-1	2	Fishenden, Evans	2565
35	17	A	Bristol R	D 1-1	0-0	2	Thomas	5383
36	24	H	Walsall	W 2-0	1-0	2	Cork, Downes	4057
37	31	A	Bournemouth	W 3-2	2-2	3	Hodges, Galliers, Ketteridge	3538
38	Apr 7	H	Hull C	L 1-4	0-2	3	Hodges	4495
39	10	A	Plymouth Arg	W 2-1	0-1	—	Hatter (pen), Cork	6471
40	14	A	Lincoln C	W 2-1	0-1	2	Evans, Hodges	1986
41	21	H	Brentford	W 2-1	1-0	2	Ketteridge, Hodges	5487
42	23	A	Millwall	D 1-1	1-0	—	Peters	5153
43	28	H	Plymouth Arg	W 1-0	1-0	2	Winterburn	3706
44	May 5	A	Sheffield U	W 2-1	1–0	2	Evans, Cork	22,850
45	7	H	Gillingham	L 1-3	1-0	2	Gage	6009
46	12	A	Burnley	W 2-0	2-0	2	Fishenden, Hodges	3340

Final League Position: 2nd

GOALSCORERS

League (97): Cork 29 (1 pen), Hodges 15, Evans 12, Fishenden 8, Ketteridge 7, Downes 5, Gage 4, Morris 3, Peters 3, Smith 3, Thomas 3, Hatter 2 (1 pen), Galliers 1, Winterburn 1, own goal 1.
Milk Cup (12): Hodges 3, Cork 2, Evans 2, Galliers 2, Ketteridge 2, Fishenden 1.
FA Cup (4): Cork 2, Downes 1, Peters 1.

Milk Cup	First Round	Southend U (a)	0-1
		(h)	6-4
	Second Round	Nottingham F (h)	2-0
		(a)	1-1
	Third Round	Oldham Ath (h)	3-1
	Fourth Round	Rotherham U (a)	0-1
FA Cup	First Round	Orient (h)	2-1
	Second Round	Brentford (a)	2-3

Beasant	Peters	Winterburn	Galliers	Morris	Hatter	Evans	Ketteridge	Sayer	Hodges	Fishenden	Gage	Cork	Downes	Driver	Smith	Thomas	Thompson	Shanks	Dibble	Match No.
1	2	3	4	5	6	7	8	9*	10	11	12									1
1	2	3	4	5	6	7	8		11			9	10							2
1	2	3	4	5	6	7*	8		11			9	10	12						3
1	2	3	4	5	6	7	8		11*			9	10	12						4
1	2	3	4	5	6	7*	8		11		12	9	10							5
1	2	3	4	5	6	7	8		11*	9	12		10							6
1	2	3	4	5	6	7	8		11*		12	9	10							7
1	2	3*	4	5	6	7	8		11		12	9	10							8
1	2	3	4	5	6	7	8		11		12	9	10*							9
1	2*	3	4	5	6	7	8		11		12	9	10							10
1	2	3		4	6	7	8		11	9	12		10		5*					11
1	2	3		5	6	7	8		11	9	4*	12	10							12
1	2*	3		5	6	7	8		11	12		9	10			4				13
1	2	3	4	5	6	7*	8		11			9	10				12			14
1	2	3	4	5	6	7	8		11			9	10*				12			15
1	2		4	5		7			11*	8		9	10		6	3	12			16
1	2	3	4	5	6	7	8		11	12		9	10*							17
1		3	4	2	6	7	8		11	10		9			5					18
1		3		2	6	7	8		11			9	10		5	4				19
1		3		2	6	7	8		11			9	10		5	4				20
1		3	4	2	6	7*	8			12		9	10		5	11				21
1		3	4	2	6	7	8					9	10		5	11				22
1		3	4*	2	6	7	8		12			9	10		5	11				23
1	2	3	4	6		7	8		11			9	10		5					24
1	2	3	4			7	8		11		12	9	10		5			6*		25
1	2	3	4		6	7	8		11			9	10		5					26
1	2	3			6	7	8		11		10	9			5	4				27
1	2	3			6	7	8		11		10	9			5	4				28
1	2	3		5	6	7	8		11*	12		9	10			4				29
1	2	3	4		6	7	8		11*	12		9	10		5					30
1	2	3	4		6	7*	8		12	11		9	10		5					31
1	2	3	4		6	12	8		11	7	10*	9			5					32
1		3	4	2	6	7	8		12	11*	10	9			5					33
1		3	4	2	6	7	8		11	12		9	10		5*					34
1	2	3		8	6*	7			11		12	9	10		5	4				35
1	2	3		6		7			11	12	8	9*	10		5	4				36
1	2		4	6		7	8		11	12		9*	10		5	3				37
1	2	3	4	6		7	8		11	12		9	10*		5					38
1	2	3	4	5	6	7	8		11	12	10*	9								39
1	2	3	4	5	6	7	8		11		10	9								40
1	2	3	4	5	6		8		11*	7	10	9							12	41
1	2	3	4	5	6	7	8		11		10	9								42
1	2	3	4	5	6	7	8				10	9				11				43
1	2	3	4	5	6	7	8			11*	10	9			12					44
1	2	3*	4	5	6	7	8		11	12	10	9								45
1			4	6	12	7	8	9*	11	10	2				5	3				46
46	37	43	36	39	39	44	43	2	39	12	14	41	32	0	23	15	0	1	0	
					+ 1s	+ 1s			+ 3s	+ 11s	+ 10s	+ 1s		+ 2s	+ 1s		+ 3s		+ 1s	

FOOTBALL LEAGUE RECORD

1977–79 Division 4; 1979–80 Division 3; 1980–81 Division 4; 1981–82 Division 3; 1982–83 Division 4; 1983–84 Division 3; 1984– Division 2.

HONOURS

Division 3 – Runners-up 1983–84; Division 4 – Champions 1982–83. *FA Cup* best season: 4th rd, 1974–75, 1980–81. *Football League Cup* best season: 4th rd, 1979–80, 1983–84. *League Group Cup:* Runners-up 1981–82.

COLOURS

Royal blue shirts with yellow trim, blue shorts with yellow trim, blue stockings.

Change colours: Yellow shirts with blue trim, yellow shorts with blue trim, yellow stockings.

WIMBLEDON

Player and Position	Ht	Wt	Birthplace	Source	Clubs	League	
						App.	Gls
Goalkeepers							
Dave Beasant	6 4	13 0	Willesden	Edgware T	Wimbledon	174	—
Defenders							
Steve Hatter	6 2	13 0	London	Apprentice	Fulham	26	1
					Exeter C (loan)	11	1
					Wimbledon	68	3
Mark Morris	6 0	11 10	Morden	Apprentice	Wimbledon	98	7
Mick Smith	6 1	11 9	Sunderland	Lambton St BC	Lincoln C	25	—
					Wimbledon	152	11
Nigel Winterburn	5 10	10 7	Coventry	Local	Birmingham C	—	—
					Oxford U	—	—
					Wimbledon	43	1
Gary Peters*	5 11	11 12	Carshalton	Apprentice	Aldershot	—	—
				Guildford C	Reading	156	7
					Fulham	64	2
					Wimbledon	83	7
Dean Thomas*	5 9	11 8	Bedworth	Nuneaton B	Wimbledon	57	8
Don Shanks† (Contract cancelled)	5 11	10 8	London	Apprentice	Fulham	—	—
					Luton T	90	2
					QPR	180	10
					Brighton & HA	46	—
				Eastern	Wimbledon	1	—
Midfield							
Wally Downes	5 10	10 11	London	Apprentice	Wimbledon	176	15
Kevin Gage	5 9	11 2	London	Apprentice	Wimbledon	72	9
Steve Galliers	5 6	9 7	Fulwood	Chorley	Wimbledon	155	10
					Crystal Palace	13	—
					Wimbledon	70	3
Glyn Hodges	6 0	12 3	Streatham	Apprentice	Wimbledon	143	31
Steve Ketteridge	5 9	10 7	Stevenage	Apprentice	Derby Co	—	—
					Wimbledon	208	28
Forwards							
Alan Cork	6 0	12 0	Derby	Amateur	Derby Co	—	—
					Lincoln C (loan)	5	—
					Wimbledon	200	95
Phil Driver	5 10	10 7	Huddersfield	Bedford T	Wimbledon	16	3
					Chelsea	44	4
					Wimbledon	2	—
Stewart Evans	6 4	11 5	Maltby	Apprentice	Rotherham U	—	—
				Gainsborough T	Sheffield U	—	—
					Wimbledon	105	30
Paul Fishenden	6 0	10 12	Hillingdon	Local	Wimbledon	37	13
Andy Sayer (Apprentice)	5 9	10 12	Brent	Apprentice	Wimbledon	2	—
Chris Dibble† (Contract cancelled)	5 10	10 6	Morden	Apprentice	Millwall	63	5
					Wimbledon	9	—

Apprentices: John Gannon, Paul Jones, Kevin Wedderburn.

Division 2

WOLVERHAMPTON WANDERERS

Back row (left to right): Peter Daniel, Alan Dodd, John Humphrey, Paul Bradshaw, John Burridge, John Pender, Hugh Atkinson, Mick Bennett.
Centre row: Dale Rudge, Tony Towner, Mel Eves, Billy Kellock, Andy Gray, Kenny Hibbitt, Wayne Clarke, Mick Matthews.
Front row: Graham Hawkins (Manager), Bob Coy, Paul Butler, Geoff Palmer, Ian Cartwright, Billy Livingstone, Gordon Smith, Jim Barron (Assistant Manager).

Molineux Grounds, Wolverhampton WV1 4QR. Telephone Admin office - Wolverhampton (0902) 712181; Ticket office - 711457/711432. ***Ground capacity:*** 39,000. ***Record attendance:*** 61,315 v Liverpool, FA Cup 5th rd, 11 Feb, 1939. ***Record receipts:*** £80,839 v Swindon T, League Cup semi-final, 12 Feb, 1980. ***Pitch measurements:*** 115yd × 72yd.

President: J. R. Ireland. ***Chairman:*** Derek Dougan. ***Vice-Chairmen:*** D. Hope, R. Hopkiss. ***Directors:*** J. Starkey, W. J. Smith Jr.

Team Manager: Tommy Docherty. ***Coach:*** Frank Upton. ***Assistant Manager:*** Jim Brown. ***Chief Executive:*** E. Woodward. ***Secretary:*** Peter Redfern.

Year Formed: 1877. ***Turned Professional:*** 1888. ***Ltd Co.:*** 1982.

Previous Grounds: 1877, Goldthorn Hill; 1884, Dudley Road; 1889, Molineux. ***Club Nickname:*** 'Wolves'.

Previous Name: 1880, St Luke's, Blakenhall combined with The Wanderers to become Wolverhampton Wanderers (1923) Ltd until 1982.

Managers since 1946: Ted Vizard, Stan Cullis, Andy Beattie, Ron Allen, Bill McGarry, Sammy Chung, John Barnwell, Ian Greaves, Graham Hawkins (9).

Record Victory: 14-0 v Crosswell's Brewery, FA Cup 2nd rd, 1886–87.

Record Defeat: 1-10 v Newton Heath, Division 1, 15 October, 1892.

Most League Points (2 for a win): 64, Division 1, 1957–58.

Most League Points (3 for a win): 75, Division 2, 1982–83.

Most League Goals: 115, Division 2, 1931–32.

Highest League Scorer in Season: Dennis Westcott, 37, Division 1, 1946–47.

Most League Goals in Total Aggregate: Bill Hartill, 164, 1928–35.

Most Capped Player: Billy Wright, 105, England (70 consecutive).

Most League Appearances: Derek Parkin, 501, 1967–82.

Record Transfer Fee Received: £1,150,000 from Manchester C for Steve Daley, September 1979.

Record Transfer Fee Paid: £1,175,000 to Aston Villa for Andy Gray, September 1979.

WOLVERHAMPTON WANDERERS 1983–84 LEAGUE RECORD

Match No.	*Date*	*Venue*	*Opponents*	*Result*	*H/T Score*	*Lg. Pos.*	*Goalscorers*	*Attendance*
1	Aug 27	H	Liverpool	D 1-1	1-0	—	Palmer (pen)	26,249
2	29	H	Arsenal	L 1-2	1-1	—	Clarke	18,571
3	Sept 3	A	Norwich C	L 0-3	0-2	21		13,713
4	7	A	Sunderland	L 2-3	0-1	—	Towner, Eves	12,961
5	10	H	Birmingham C	D 1-1	1-1	21	Eves	15,933
6	17	A	Luton T	L 0-4	0-1	21		10,975
7	24	H	QPR	L 0-4	0-3	21		11,511
8	Oct 1	A	Southampton	L 0-1	0-0	21		16,589
9	15	H	Tottenham H	L 2-3	1-2	21	Gray 2	12,523
10	23	H	Aston Villa	D 1-1	0-1	21	Clarke	13,202
11	29	A	Manchester U	L 0-3	0-3	22		41,880
12	Nov 5	A	Nottingham F	L 0-5	0-2	22		13,855
13	12	H	West Ham U	L 0-3	0-1	22		12,062
14	19	H	Coventry C	D 0-0	0-0	22		11,419
15	26	A	WBA	W 3-1	0-0	22	Crainie 2, Clarke	17,947
16	Dec 3	H	Watford	L 0-5	0-3	22		11,905
17	10	A	Leicester C	L 1-5	1-4	22	Clarke	10,969
18	17	H	Stoke C	D 0-0	0-0	22		8679
19	26	A	Ipswich T	L 1-3	0-1	22	Clarke (pen)	14,477
20	27	H	Everton	W 3-0	1-0	22	Eves, Crainie, Clarke	12,761
21	31	H	Norwich C	W 2-0	0-0	22	Troughton, Towner	10,725
22	Jan 2	A	QPR	L 1-2	0-0	22	Dawes (og)	12,875
23	14	A	Liverpool	W 1-0	1-0	22	Mardenborough	23,325
24	21	H	Luton T	L 1-2	1-1	22	Pender	11,594
25	Feb 4	H	Southampton	L 0-1	0-0	22		9943
26	11	A	Birmingham C	D 0-0	0-0	22		14,319
27	18	H	Manchester U	D 1-1	1-0	22	Troughton	20,676
28	25	A	Aston Villa	L 0-4	0-1	22		18,257
29	Mar 3	H	Nottingham F	W 1-0	0-0	22	Hart (og)	10,476
30	10	A	West Ham U	D 1-1	1-1	21	McGarvey	18,111
31	17	H	Sunderland	D 0-0	0-0	22		9111
32	24	A	Arsenal	L 1-4	0-2	22	McGarvey	18,612
33	31	A	Tottenham H	L 0-1	0-1	22		19,296
34	Apr 7	H	Notts Co	L 0-1	0-1	22		7481
35	14	A	Coventry C	L 1-2	1-1	22	Livingstone	8246
36	21	H	Ipswich T	L 0-3	0-2	22		6611
37	23	A	Everton	L 0-2	0-1	—		17,185
38	28	H	WBA	D 0-0	0-0	22		13,208
39	May 1	A	Notts Co	L 0-4	0-2	—		5378
40	5	A	Watford	D 0-0	0-0	22		13,534
41	7	H	Leicester C	W 1-0	1-0	22	Smith	7405
42	12	A	Stoke C	L 0-4	0-2	22		18,977

Final League Position: 22nd

GOALSCORERS

League (27): Clarke 6 (1 pen), Crainie 3, Eves 3, Gray 2, McGarvey 2, Towner 2, Troughton 2, Livingstone 1, Mardenborough 1, Palmer 1 (pen), Pender 1, Smith 1, own goals 2.
Milk Cup (2): Clarke 2.
FA Cup (2): Clarke 1, Eves 1.

Milk Cup	Second Round	Preston NE (h)	2-3
		(a)	0-1
FA Cup	Third Round	Coventry C (a)	1-1
		(h)	1-1
		(a)	0-3

Burridge	Humphrey	Palmer	Smith	Pender	Dodd	Daniel	Rudge	Eves	Gray	Kellock	Towner	Clarke	Livingstone	Cartwright	Hibbitt	Matthews	Bradshaw	Bennett	Coy	Blair	Mardenborough	Crainie	Wintersgill	Butler	Troughton	Buckland	McGarvey	Watkiss	Bayly	*Match No.*
1	2	3	4	5	6	7	8*	9	10	11	12																			1
1	2	3	4	5	6	11		8	9*	10	12	7																		2
1	2	3	4	5	6	8		9		11*	7	12	10																	3
1	2	3		5	6	8	11	10			7	12	9*	4																4
1	2	3		5	6	8*	4	9	10		11		12	7																5
1	2	3*		5	6		4	9	10		11		8	7	12															6
1	2	3	4	5	6				10		12	8	9*	7		11														7
	2				6	4			10		12	8		9	7	11*	1	3	5											8
	2	10			6	4*	12		9		11	8			7		1	3	5											9
	2	10	4		6		11		9			8			7		1	3	5											10
	2	10*	4		6		11					8			7	12	1	3	5	9										11
	2				6		12		9			8			7		1	3*	5	4	10	11								12
	2			5	6		12					8		9	7		1	3*		4	10	11								13
	2			5	6		3					8		9	7		1			4	10	11								14
	2	12		5	6		3					8		9	7		1			4	10*	11								15
	2			5	6		3					8		9	7		1			4*	10	11	12							16
	2*			5	6		3					8		9	7		1			4	10	11		12						17
1		3		5	6	2		12				8		9*	7					4	10	11								18
1		3		5	6	2		10			12	8		9						4		11			7					19
1	2	3		5	6			10			7	8								4		11			9					20
1	2	3		5*	6			10			7	8		4								11		12	9					21
1	4	3			6	2		10			7	8		5								11		12	9*					22
1	2	3		5	6	4					7	8									10	11			9					23
1	2	3		5	6	4		10			7	8										11			9					24
1	2	3		5	6	4					7*	8			12						10	11			9					25
1		12		5	6	4					7	8			3							11*	10		9	2				26
1		12		5	6	4		10			7	8			3							11			9	2*				27
1		3		5	6	4		10			7	8										11			9	2				28
1		3		5	6		4				7	8										11			9	2	10			29
1		3		5	6		4				7	8										11			9	2	10			30
1		3		5		4					7	8										11			9	2	10	6		31
1		3			6	4					7	8			12							11			9*	2	10	5		32
1		3		5	6	4					7	8*			12							11			9	2	10			33
1		3		5	6						7		12	4	8							11			9	2*	10			34
1		3		5	6		10				12	8*	9	4	7							11				2				35
1		3*			6		12				10		9		7							11				2	8		4	36
1	3			5	6						11		9		7										8	2	10		4	37
1	2		3	5	6						7		10		8												9		4	38
1	2		3	5	6						7		10*													12	9		4	39
1	2		3	5	6			10*			7				8							12					9		4	40
1			8	5	6		3						10									7				2	9		4	41
1	2		8	5	6		3						10*									7				12	9		4	42
32	28	27	11	34	41	19	15	14	9	3	25	29	11	16	19	2	10	6	5	10	9	27	1	0	17	13	13	2	7	
		+ 3s					+ 4s	+ 1s			+ 6s	+ 2s	+ 2s		+ 4s	+ 1s						+ 1s	+ 1s	+ 3s		+ 2s				

Also played: Rodger (no. 5, match 36); Dougherty (no. 11, matches 38, 39, 40, 41, 42); Jackson (no. 8, match 39).

FOOTBALL LEAGUE RECORD

1888 Founder Members of Football League; 1906–23 Division 2; 1923–24 Division 3(N); 1924–32 Division 2; 1932–65 Division 1; 1965–67 Division 2; 1967–76 Division 1; 1976–77 Division 2; 1977–82 Division 1; 1982–83 Division 2; 1983–84 Division 1; 1984– Division 2.

HONOURS

Football League: Division 1 – Champions 1953–54, 1957–58, 1958–59; Runners-up 1937–38, 1938–39, 1949–50, 1954–55, 1959–60; Division 2 – Champions 1931–32, 1976–77; Runners-up 1966–67, 1982–83; Division 3(N) – Champions 1923–24. *FA Cup:* Winners 1893, 1908, 1949, 1960; Runners-up 1889, 1896, 1921, 1939. *Football League Cup:* Winners 1973–74, 1979–80. *Texaco Cup:* 1970–71. **European Competitions:** *European Cup:* 1958–59, 1959–60. *European Cup-Winners' Cup:* 1960–61. *UEFA Cup:* 1971–72 (runners-up), 1973–74, 1974–75, 1980–81.

COLOURS

Old gold shirts, black collar, cuffs and shorts, old gold stockings. **Change colours:** All white.

WOLVERHAMPTON WANDERERS

Player and Position	Ht	Wt	Birthplace	Source	Clubs	League	
						App.	Gls
Goalkeepers							
John Burridge	5 11	12 11	Workington	Apprentice	Workington	27	—
					Blackpool	134	—
					Aston Villa	65	—
					Southend U (loan)	6	—
					Crystal Palace	88	—
					QPR	39	—
					Wolverhampton W	74	—
Paul Bradshaw	6 3	13 4	Altrincham	Apprentice	Blackburn R	78	—
(Contract cancelled May 1984)					Wolverhampton W	200	—
Defenders							
Mark Buckland	5 11	11 11	Cheltenham	Amateur	Lincoln C	—	—
					Wolverhampton W	15	—
Alan Dodd	5 10½	12 7	Stoke	Apprentice	Stoke C	356	3
					Wolverhampton W	68	3
John Humphrey	5 10	11 1	Paddington	Apprentice	Wolverhampton W	107	3
Geoff Palmer	5 11	12 2	Cannock	Apprentice	Wolverhampton W	386	13
John Pender	6 0	12 7	Luton	Apprentice	Wolverhampton W	81	2
Gordon Smith*	5 9½	12 0	Glasgow	Rangers BC	St Johnstone	112	8
					Aston Villa	79	—
					Tottenham H	38	1
					Wolverhampton W	38	3
Bob Coy*	5 11	12 0	Birmingham	Apprentice	Wolverhampton W	43	—
					Chester C (loan)	14	—
Stuart Watkiss†	5 11	12 0	Wolverhampton	Apprentice	Wolverhampton W	2	—
Graham Rodger (Apprentice)			Glasgow	Apprentice	Wolverhampton W	1	—
Mark Bromley*			Stoke	Apprentice	Wolverhampton W	—	—
					Oxford U (loan)	—	—
Midfield							
Ian Cartwright	5 10	11 3	Brierley Hill	Apprentice	Wolverhampton W	25	1
Paul Dougherty	5 0	8 0	Leamington	Apprentice	Wolverhampton W	5	—
Kenny Hibbitt	5 10½	12 0	Bradford	Apprentice	Bradford PA	15	—
					Wolverhampton W	465	88
Tony Towner	5 8	10 4	Brighton	Apprentice	Brighton & HA	162	24
					Millwall	68	13
					Rotherham U	108	12
					Sheffield U (loan)	10	1
					Wolverhampton W	31	2
Peter Daniel	5 9	11 4	Hull	Amateur	Hull C	113	9
(Contract cancelled April 1984)					Wolverhampton W	157	13
Dale Rudge*	5 8½	10 3	Wolverhampton	Apprentice	Wolverhampton W	27	—
Steve Mardenborough*	5 8	11 0	Birmingham	Apprentice	Coventry C	—	—
					Wolverhampton W	9	1
					Cambridge U (loan)	6	—
Martin Bayly (Apprentice)			Dublin	Apprentice	Wolverhampton W	7	—
David Wintersgill*	5 10	11 2	York	Apprentice	Wolverhampton W	4	—
					Chester C (loan)	5	—
Forwards							
Paul Butler	5 7	10 0	Stockton	Apprentice	Wolverhampton W	11	—
					Hereford U (loan)	16	2
Wayne Clarke	6 0	11 8	Wolverhampton	Apprentice	Wolverhampton W	148	30
Danny Crainie	5 8	10 7	Kilsyth	Celtic BC	Celtic	24	7
					Wolverhampton W	28	3
Mel Eves	5 11	11 8	Wednesbury	Amateur	Wolverhampton W	180	44
					Huddersfield T (loan)	7	4
Joe Jackson	6 1½	11 12	Wolverhampton	Local	Wolverhampton W	1	—
Sammy Troughton	5 11	12 0	Lisburn	Glentoran	Wolverhampton W	17	2
Billy Livingstone*	5 10½	11 4	Coventry	Apprentice	Wolverhampton W	24	4
Steve Thomas*	6 1½	12 6	Consett	Apprentice	Wolverhampton W	—	—

Apprentices: Timothy Flowers, Derek Ryan.
Also retained: Stephen Blackwell†, John Graham†, David Heywood†.

Division 4

WREXHAM

Back row (left to right):
Jackie Keay
Jake King
Mark Emmerson
Medwyn Evans
Centre row:
Dave Gregory
Andy Edwards
Steve Jones
Stuart Parker
Shaun Cunnington
Darren Baker
John Williams
Front row:
George Showell
(Physiotherapist)
John Muldoon
Beamus Heath
Simon Hunt
Steve Buxton
Phil Bater
Ian Arkwright
Bobby Roberts
(Manager).

Racecourse Ground, Mold Road, Wrexham. Telephone Wrexham (0978) 262129. ***Ground capacity:*** 28,500 (18,000 covered). ***Record attendance:*** 34,445 v Manchester U, FA Cup 4th rd, 26 Jan, 1957. ***Record receipts:*** £25,107 v Anderlecht, European Cup-Winners' Cup quarter-final, 17 Mar, 1976. ***Pitch measurements:*** 117yd × 75yd.

President: F. Wellum. ***Chairman:*** W. P. Griffiths.

Vice-Chairman: G. Mytton.

Directors: C. Griffiths, F. J. Tomlinson, N. Dickens, G. Dickens, J. Scott.

Manager: Bobby Roberts. ***Coach:*** G. Showell. ***Secretary:*** S. Gandy. ***Commercial Manager:*** S. R. Slater.

Year Formed: 1873 (oldest Club in Wales).

Turned Professional: 1912. ***Ltd Co.:*** 1912.

Previous Ground: Acton Park. ***Club Nickname:*** 'Robins'.

Managers since 1946: Tom Williams, Les McDowell, Peter Jackson, Cliff Lloyd, John Love, Bill Morris, Ken Barnes, Bill Morris, Jack Rowley, Alvan Williams, John Neal, Arfon Griffiths MBE, Mel Sutton (13).

Record Victory: 10-1 v Hartlepools U, Division 4, 3 March, 1962.

Record Defeat: 0-9 v Brentford, Division 3, 15 October, 1963.

Most League Points (2 for a win): 61, Division 4, 1969-70 and Division 3, 1977–78.

Most League Points (3 for a win): 51, Division 3, 1982–83.

Most League Goals: 106, Division 3(N), 1932–33.

Highest League Scorer in Season: Tom Bamford, 44, Division 3(N), 1933–34.

Most League Goals in Total Aggregate: Tom Bamford, 175, 1928–34.

Most Capped Player: Dai Davies, 28 (51), Wales.

Most League Appearances: Arfon Griffiths, 592, 1959–61, 1962–79.

Record Transfer Fee Received: £300,000 from Manchester U for Mickey Thomas, November 1978 and from Manchester C for Bobby Shinton, July 1979.

Record Transfer Fee Paid: £210,000 to Liverpool for Joey Jones, October 1978.

WREXHAM 1983–84 LEAGUE RECORD

Match No.	*Date*	*Venue*	*Opponents*	*Result*	*H/T Score*	*Lg. Pos.*	*Goalscorers*	*Atten-dance*
1	Aug 27	A	Doncaster R	L 0-3	0-2	—		2035
2	Sept 3	H	Peterborough U	D 2-2	1-1	19	Coleman, Hunt	1680
3	6	H	Rochdale	W 5-1	2-0	—	Arkwright 2, Hunt, Gregory, Edwards	1684
4	10	A	Tranmere R	L 1-2	1-2	16	Keay	2425
5	16	H	Bristol C	W 3-1	1-0	11	Edwards, Gregory, Hunt	1731
6	24	A	Aldershot	D 1-1	1-1	12	Gregory	2007
7	26	A	Stockport Co	D 1-1	0-0	—	Heath	2031
8	Oct 1	H	Halifax T	W 1-0	0-0	8	Hunt	5472
9	8	H	Hereford U	D 0-0	0-0	9		3190
10	15	A	Hartlepool U	D 1-1	0-1	11	Arkwright	982
11	18	H	Blackpool	L 0-1	0-1	—		2005
12	22	A	Bury	L 0-2	0-1	19		2320
13	29	H	Torquay U	D 2-2	1-0	19	Jones, King	1505
14	Nov 1	A	York C	L 2-3	2-2	—	Edwards, Hunt	5641
15	5	H	Mansfield T	L 2-3	0-2	22	Hunt, King	1633
16	12	A	Reading	L 1-4	1-0	22	Keay	3082
17	26	H	Northampton T	L 0-1	0-0	22		1234
18	Dec 17	A	Chesterfield	D 1-1	1-0	22	Coleman	2616
19	26	H	Chester C	W 2-0	1-0	22	Arkwright, King	5756
20	27	A	Swindon T	W 1-0	1-0	20	Edwards	4298
21	31	H	Darlington	D 1-1	1-1	20	Gregory	2200
22	Jan 2	A	Colchester U	D 1-1	0-1	19	Muldoon	3182
23	7	A	Peterborough U	W 1-0	0-0	17	Gregory	3277
24	14	H	Doncaster R	L 1-2	1-1	18	Gregory	2266
25	21	A	Bristol C	L 1-2	0-1	18	Gregory (pen)	6441
26	Feb 4	A	Halifax T	D 1-1	1-0	18	Gregory	1184
27	11	H	Aldershot	D 1-1	0-1	18	King	1898
28	18	A	Torquay U	L 0-1	0-0	20		1868
29	25	H	Bury	W 3-0	1-0	18	Muldoon 2, Buxton	1874
30	28	H	York C	D 0-0	0-0	—		1199
31	Mar 3	A	Blackpool	L 0-4	0-2	18		3798
32	6	A	Mansfield T	W 4-3	1-1	—	Buxton 2, Gregory 2	1986
33	10	H	Reading	L 0-3	0-1	19		1871
34	17	A	Hereford U	L 0-3	0-1	19		2570
35	24	H	Hartlepool U	L 1-4	1-2	19	Gregory	1181
36	30	H	Stockport Co	L 1-2	1-2	21	Gregory (pen)	1252
37	Apr 7	A	Rochdale	W 2-1	2-1	19	Hunt, Gregory	1228
38	14	H	Crewe Alex	L 0-1	0-1	20		2102
39	20	H	Swindon T	L 0-3	0-2	21		1442
40	21	A	Chester C	L 0-1	0-0	21		3486
41	28	A	Northampton T	D 3-3	1-3	21	Keay, Muldoon, Gregory (pen)	1189
42	May 5	H	Colchester U	L 0-2	0-0	22		1016
43	8	A	Darlington	D 2-2	1-0	—	Todd (og), Hunt	1123
44	12	H	Chesterfield	W 4-2	1-0	22	Bellamy (og), Gregory, Edwards 2	1039
45	15	A	Crewe Alex	D 1-1	1-0	—	Gregory	1811
46	21	H	Tranmere R	W 5-1	2-0	20	Gregory 3 (1 pen), Hunt, Edwards	1858

Final League Position: 20th

GOALSCORERS

League (59): Gregory 19 (4 pens), Hunt 9, Edwards 7, Arkwright 4, King 4, Muldoon 4, Buxton 3, Keay 3, Coleman 2, Heath 1, Jones 1, own goals 2.
Milk Cup (2): Evans 1, King 1.
FA Cup (1): Coleman 1.

Milk Cup	First Round	Port Vale (a)	1-3
		(h)	1-5
FA Cup	First Round	Sheffield U (h)	1-5

Parker	Hunt	Evans	King	Keay	Cunnington	Arkwright	Gregory	Edwards	Buxton	Heath	Muldoon	Wardle	Coleman	Baker	Wright	Jones	Sturridge	Salathiel	Millington	Steel	Sinclair	Match No.
1	2	3	4	5	6	7	8	9	10*	11	12											1
	4	12	2	6	3	7	10	9*		11	8	1	5									2
	4		2	6	3	7	10	12		11	8*	1	5	9								3
	4		2	6	3	7	10	12		11	8	1	5	9*								4
	4	8	2	6	3		10	9		11		1	5		7							5
	4		2	6	3	8	10	9*		11	12	1	5		7							6
	4		2	6	3	8	10	9		11		1	5		7							7
	4		2	6	3	8	10	12	9*	11		1	5		7							8
	4		2	6		8	10	9		11	3	1	5		7							9
	4		2	6		8	10	9		11		1	5		7	3						10
	4		2	6		8	10	9		11		1	5		7	3						11
	4		2	6			10	9	8*	11	12	1	5		7	3						12
	4	9	2	6	8			12			10	1	5	11	7	3*						13
	4	11	2	6	3		12	9			8	1	5	10*	7							14
1	4	11	2	6	3	12		9			8		5	10*	7							15
1	4		2	6	3	10	8	9		11*	12		5		7							16
1	4	6*	2		3		10	9		11	8		5	12	7							17
1	4		2	6	3	8	10				12		5*		7		9	11				18
1	4		2	6	3	8	10			5					7		9	11				19
1	4		2	6	3		10	9		8	5				7		12	11*				20
	4		2	6	3	8	10			5					7		9	11	1			21
	4		2	6	3	8	10			5	9				7			11	1			22
	4		2	6	3	8	10			5	9				7			11	1			23
	4		2	6	3	8	10			5					7			11	1	9		24
	4		2	6	3	8	10			5					7			11	1	9		25
	4		2	6	3	8	10			5					7			11	1	9		26
	4*		2		3	8	10		12	7	5				6			11	1	9		27
	4		2		3	7	8		6	11	5							9	1	10		28
	4		2		3	7	8		12	11*	5				6			9	1	10		29
1	12		2	4	3	7	8		11		5*				6			9		10		30
1		4*	2	5	3	7	8	12	11						6			9		10		31
			2	4	3	7	8		11	5					6			9	1	10		32
	12		2	5	3	7	8		11*	4					6			9	1	10		33
	4		2	5	3*		8	7	11		12				6			9	1	10		34
	5	12	2		3		8	7	11					4	6*			9	1	10		35
	4		2		3		8	7	11	5	6							9		10	1	36
	5		2		3		8		11		6			4	7			9		10	1	37
	4		2		3		8	12	11	5	6			7				9		10*	1	38
	4		2	7	3		8		11	5	6				10			9			1	39
	4		2	5	3		8		11		6				7			9		10	1	40
	4		2	5	3	6	8	7*		11	12							9		10	1	41
	4		2	5	3	7*	8	12		11	6							9		10	1	42
	4			5	3		8	11	10		7				6			2		9	1	43
	4	12		5	3		8	10	11		7				6			2		9*	1	44
	4		9	5	3		8	10	11		7				6			2			1	45
	4		2	5	3		8	10			7				6			11		9	1	46
9	42	7	44	38	42	28	43	22	18	32	25	13	17	8	37	4	3	29	13	21	11	
	+ 2s	+ 3s				+ 1s	+ 1s	+ 7s	+ 2s		+ 7s			+ 1s			+ 1s					

FOOTBALL LEAGUE RECORD

1921 Original Members of Division 3(N); 1958–60 Division 3; 1960–62 Division 4; 1962–64 Division 3; 1964–70 Division 4; 1970–78 Division 3; 1978–82 Division 2; 1982–83 Division 3; 1983– Division 4.

HONOURS

Football League: Division 2 best season: 15th, 1978–79; Division 3 – Champions 1977–78; Division 3(N) – Runners-up 1932–33; Division 4 – Runners-up 1969–70. *FA Cup* best season: 6th rd, 1973–74, 1977–78. *Football League Cup* best season: 5th rd, 1961, 1978. *Welsh Cup:* Winners 21 times. Runners-up 19 times. Record number of victories and appearances in finals. **European Competition:** *European Cup-Winners' Cup:* 1972–73, 1975–76, 1978–79, 1979–80.

COLOURS

Red shirts with white trim, white shorts with red trim, red stockings with white hoops on turnovers. **Change colours:** White shirts, black shorts, white stockings.

WREXHAM

Player and Position	Ht	Wt	Birthplace	Source	Clubs	League App.	League Gls
Goalkeepers							
Stuart Parker	6 1	12 9	Winsford	Apprentice	Wrexham	10	—
Gren Millington† (Contract cancelled)	5 10	11 6	Queensferry	Rhyl	Chester	1	—
				Rhyl and Witton A	Brighton & HA	—	—
					Chester	289	—
				Oswestry	Chester	—	—
					Wrexham	13	—
Defenders							
Shaun Cunnington	5 8	10 4	Bourne	Amateur	Wrexham	46	—
Jackie Keay	6 0	11 6	Glasgow		Celtic	—	—
					Shrewsbury T	155	20
					Wrexham	75	5
Jake King	5 10	11 0	Glasgow	Apprentice	Shrewsbury T	306	20
					Wrexham	78	5
Neil Salathiel			Wrexham	Amateur	Sheffield W	—	—
					Wrexham	4	—
					Crewe Alex	65	—
				South Africa	Wrexham	29	—
Steve Wright	6 0	11 0	Clacton	Local	Colchester U	117	2
				HJK Helsinki	Wrexham	37	—
Steven Jones*	5 9	11 0	Wrexham	Amateur	Wrexham	10	1
Medwyn Evans*	5 8	10 1	Anglesey	Local	Wrexham	17	—
Midfield							
Simon Hunt	5 6	10 1	Chester	School	Wrexham	108	18
Ian Arkwright*	5 8¼	10 8	Shafton	Apprentice	Wolverhampton W	4	—
					Wrexham	104	10
					Torquay U (loan)	2	—
Darren Baker*	5 6	10 5	Wednesbury	Local	Wrexham	24	1
Seamus Heath*	5 9	10 5	Belfast	Amateur	Luton T	—	—
					Wrexham	32	1
John Muldoon	5 6	10 5	Clatterbridge	School	Wrexham	57	8
Forwards							
David Gregory	5 9	11 6	Peterborough	Chatteris T	Peterborough U	142	32
					Stoke C	23	3
					Blackburn R (loan)	5	3
					Bury	52	13
					Portsmouth	74	18
					Wrexham	85	23
Andy Edwards	5 7	12 0	Wrexham	Local	Wrexham	43	7
Jim Steel	6 3	14 0	Dumfries	Apprentice	Oldham Ath	108	24
					Wigan Ath (loan)	2	2
					Wrexham (loan)	9	6
					Port Vale	28	6
					Wrexham	21	—
Steve Buxton*	5 5	11 2	Birmingham	Amateur	Wrexham	109	21

Also retained: Paul Nicoll†, Gary Pugh†, David Reilly†, Stephen Scott†, David Williams†.

YORK CITY

Back row (left to right): Viv Busby (Player-Coach), Alan Hay, Ricky Sbragia, John Byrne, Mike Astbury, Keith Walwyn, John MacPhail, Derek Hood, Denis Smith (Player-Manager).
Front row: Chris Evans, Brian Pollard, Malcolm Crosby, Roger Jones, Steve Senior, Gary Ford, Sean Haslegrave.

Bootham Crescent, York. Telephone York (0904) 24447. ***Ground capacity:*** 13,500. ***Record attendance:*** 28,123 v Huddersfield T, FA Cup 6th rd, 5 Mar, 1938. ***Record receipts:*** £20,725 v Doncaster R, Division 4, 8 April, 1984. ***Pitch measurements:*** 115yd × 75yd.

President: F. H. Magson. ***Chairman:*** M. D. B. Sinclair.

Directors: D. M. Craig OBE, JP, BSC, FICE, FI, MUN E, FCI ARB, M CONS E, B. A. Houghton, R. B. Strachan MA, LLB, FCIS, C. Webb, E. B. Swallow.

Manager: Denis Smith. ***Secretary:*** Tom Hughes. ***Commercial Manager:*** J. H. Miller.

Sales Executive: S. B. Winship. ***Medical Officer:*** Dr A. I. MacLeod.

Year Formed: 1922. ***Turned Professional:*** 1922. ***Ltd Co.:*** 1922.

Club Nickname: 'Minstermen'.

Previous Grounds: 1922, Fulfordgate; 1932, Bootham Crescent.

Managers since 1946: Tom Mitchell, Dick Duckworth, Charlie Spencer, Jimmy McCormack, Sam Bartram, Tom Lockie, Joe Shaw, Tom Johnston, Wilf McGuinness, Charlie Wright, Barry Lyons (11).

Record Victory: 9-1 v Southport, Division 3(N), 2 February, 1957.

Record Defeat: 0-12 v Chester, Division 3(N), 1 February, 1936.

Most League Points (2 for a win): 62, Division 4, 1964–65.

Most League Points (3 for a win): 101, Division 4, 1983–84.

Most League Goals: 96, Division 4, 1983–84.

Highest League Scorer in Season: Bill Fenton, 31, Division 3(N), 1951-52; Arthur Bottom, 31, Division 3(N), 1955–56.

Most League Goals in Total Aggregate: Norman Wilkinson, 125, 1954–66.

Most Capped Player: Peter Scott, 7 (10), Northern Ireland.

Most League Appearances: Barry Jackson, 481, 1958–70.

Record Transfer Fee Received: £100,000 from Carlisle U for Gordon Staniforth, October 1979.

Record Transfer Fee Paid: £18,000 to AFC Bournemouth for Micky Cave, August 1974.

YORK CITY 1983–84 LEAGUE RECORD

Match No.	Date	Venue	Opponents	Result	H/T Score	Lg. Pos.	Goalscorers	Attendance
1	Aug 27	A	Stockport Co	W 2-0	1-0	—	Macphail, Byrne	2185
2	Sept 3	H	Rochdale	W 2-0	0-0	2	Ford, Walwyn	2772
3	6	H	Peterborough U	W 2-0	0-0	—	Pollard, Byrne	3709
4	10	A	Chesterfield	L 1-2	0-1	1	Walwyn	4041
5	17	H	Chester C	W 4-1	3-1	1	Byrne 3, MacPhail	3037
6	24	A	Darlington	D 0-0	0-0	1		2181
7	27	A	Doncaster R	D 2-2	1-0	—	Byrne, Walwyn	4996
8	Oct 1	H	Blackpool	W 4-0	1-0	1	Walwyn 2, Byrne 2	4058
9	7	H	Colchester U	W 3-0	1-0	1	MacPhail, Pollard (pen), Walwyn	6207
10	15	A	Swindon T	L 2-3	2-2	1	Walwyn 2	2517
11	18	A	Bristol C	L 0-1	0-1	—		10,827
12	22	H	Reading	D 2-2	0-1	2	Pollard, Sbragia	4315
13	29	A	Northampton T	W 2-1	1-1	1	Walwyn 2	2956
14	Nov 1	H	Wrexham	W 3-2	2-2	—	Sbragia, Pollard 2 (1 pen)	5641
15	5	A	Crewe Alex	W 3-0	0-0	1	Byrne, Walwyn 2	2785
16	12	H	Torquay U	L 2-3	1-2	1	Hood, Ford	4609
17	26	A	Hartlepool U	W 3-2	1-2	1	Byrne 2, Sbragia	2012
18	Dec 3	H	Aldershot	W 2-0	1-0	1	Byrne, Pearce	3951
19	17	H	Hereford U	W 4-0	2-0	1	Pearce, Byrne, Ford 2	2722
20	26	A	Halifax T	W 2-1	1-1	1	Walwyn 2	2457
21	27	H	Tranmere R	D 1-1	1-0	1	Senior	6357
22	31	A	Bury	W 3-1	3-0	1	Walwyn, Byrne 2	3864
23	Jan 2	H	Mansfield T	W 2-1	1-1	1	Ford, Hay	5682
24	14	H	Stockport Co	W 3-1	1-1	1	Hood (pen), MacPhail, Walwyn	3570
25	31	H	Chesterfield	W 1-0	1-0	—	Byrne	4782
26	Feb 4	A	Blackpool	L 0-3	0-2	1		6010
27	11	H	Darlington	W 2-0	1-0	1	MacPhail, Ford	4773
28	18	H	Northampton T	W 3-0	2-0	1	Walwyn, Pollard (pen), Byrne	3941
29	25	A	Reading	L 0-1	0-0	1		4548
30	28	A	Wrexham	D 0-0	0-0	—		1199
31	Mar 3	H	Bristol C	D 1-1	0-0	1	Phillipson-Masters (og)	5096
32	6	H	Crewe Alex	W 5-2	1-1	—	Sbragia, Pearce, Walwyn 2, Byrne	4106
33	10	A	Torquay U	W 3-1	0-0	1	Ford, Walwyn, Byrne	2836
34	17	A	Colchester U	W 3-1	2-0	1	MacPhail, Walwyn, Pearce	3032
35	24	H	Swindon T	W 2-0	1-0	1	Walwyn, Ford	3341
36	27	A	Rochdale	W 2-0	0-0	—	Byrne 2	1756
37	Apr 1	A	Peterborough U	W 2-0	0-0	1	MacPhail, Byrne	5216
38	8	H	Doncaster R	D 1-1	1-1	1	Ford	11,297
39	14	A	Aldershot	W 4-1	1-0	1	MacPhail, Houchen, Byrne, Pearce	5071
40	18	A	Chester C	D 1-1	1-1	—	Hood	1750
41	20	H	Halifax T	W 4-1	3-0	1	Byrne 3, Walwyn	7123
42	23	A	Tranmere R	W 1-0	1-0	—	Ford	3527
43	28	H	Hartlepool U	W 2-0	0-0	1	Walwyn 2	6063
44	May 5	A	Mansfield T	W 1-0	0-0	1	MacPhail	3355
45	7	H	Bury	W 3-0	2-0	1	Byrne, Hood, Ford	8023
46	12	A	Hereford U	L 1-2	0-2	1	MacPhail	4333

Final League Position: 1st

GOALSCORERS

League (96): Byrne 27, Walwyn 25, Ford 11, MacPhail 10, Pollard 6 (3 pens), Pearce 5, Hood 4 (1 pen), Sbragia 4, Hay 1, Houchen 1, Senior 1, own goal 1.
Milk Cup (2): Ford 1, Pollard 1.
FA Cup (2): Byrne 1, Sbragia 1.

Milk Cup	First Round	Grimsby T (h)	2-1
		(a)	0-2
FA Cup	First Round	Macclesfield (a)	0-0
		(h)	2-0
	Second Round	Rochdale (h)	0-2

Jones	Senior	Hay	Sbragia	MacPhail	Hood	Ford	Crosby	Walwyn	Byrne	Pollard	Haselgrave	Astbury	Evans	Busby	Pearce	Chippendale	Houchen	*Match No.*
1	2	3	4	5	6	7	8	9	10	11								1
1	2	3	4	5		7	8	9	10	11	6							2
1	2	3	4	5		7	8	9	10	11	6							3
	2	3	4	5		7	8	9	10	11	6	1						4
	2	3	4	5		7	8	9	10	11	6	1						5
1	2	3	4	5		7*	8	9	10	11	6		12					6
1	2	3	4	5		7	8	9	10	11	6							7
1	2	3	4	5		7	8	9	10	11	6							8
1	2	3	4	5		7	8	9	10	11	6							9
	2	3	4	5		7	8	9	10	11	6	1						10
	6	3	4	5		7	8	9*	10	11		1	2	12				11
1	6	3	4	5	12	7	8	9	10	11			2*					12
1	2*	3	4	5	6	7	8	9	10	11			12					13
1	3		4	5	6	7	8	9*	10	11			2	12				14
1	2		4	5	6	7	8*	9	10	11			3	12				15
1	8	3	4	5	6	7		9	10	11			2					16
1	9	3	4	5	6	7	8		10				2		11*	12		17
1	2	3	4	5		7	8	9	10		6*		12		11			18
1	2	3	4	5	6	7	8	9	10						11			19
1	2	3	4	5	6*	7	8	9	10	11						12		20
1	6	3	4	5		7	8	9	10				2		11			21
1	2	3	4	5	6*	7	8	9	10	11						12		22
1	2	3	4	5	6	7	8	9	10	11*					12			23
1	2	3	4	5	6	7	8	9	10						11			24
1	2	3	4	5	6	7*	8	9	10	11	12							25
1	2	3	4	5	6	7	8	9	10	11								26
	2	3	4	5	6	7	8	9	10	11		1						27
1	3		4	5	6	7	8	9	10	11			2					28
1	3		4	5	6	7	8	9	10	11*	12		2					29
1	2	3	4	5	6	7	8	9	10						11			30
1	2	3	4	5	6	7	8	9	10						11			31
1	2	3	4	5	6	7		9	10		8				11			32
1	2	3	4	5	6	7		9	10		8				11			33
1	2	3	4	5	6	7		9	10		8				11			34
1	2	3	4	5	6	7		9	10		8				11			35
1	2	3	4	5	6	7		9	10	12	8				11*			36
1	2	3	4	5	6	7		9	10	11	8							37
1	2	3	4	5	6	7		9	10		8				11			38
1	2*	3	4	5	6	7		9	10		8				11		12	39
1		3	4	5	6	7		9	10		8		2		11			40
1		3	4	5	6	7		9	10	11	8*		2				12	41
1		3	4	5	6	7		9	10	11	8*		2				12	42
1		3	4	5	6	7		9	10	11*	8		2				12	43
1		3	4	5	6	7	8	9*	10	11			2				12	44
1		3		5	4	7		9	10		8		2		11	12	6*	45
1		3	4	5	6	7		9	10*		8		2		11		12	46
41	39	42	45	46	33	46	31	45	46	29	24	5	16	0	17	0	1	
					+ 1s					+ 1s	+ 2s		+ 3s	+ 3s	+ 1s	+ 4s	+ 6s	

FOOTBALL LEAGUE RECORD

1929 Elected to Division 3(N); 1958–59 Division 4; 1959–60 Division 3; 1960–65 Division 4; 1965–66 Division 3; 1966–71 Division 4; 1971–74 Division 3; 1974–76 Division 2; 1976–77 Division 3; 1977–84 Division 4; 1984– Division 3.

HONOURS

Football League: Division 2 best season: 15th, 1974–75; Division 3 – Promoted 1973–74 (3rd); Division 4 – Champions 1983–84. *FA Cup:* semi-finals 1955, when in Division 3. *Football League Cup* best season: 5th rd, 1962.

COLOURS

Red shirts, navy blue shorts, white stockings.
Change colours: All sky blue.

YORK CITY

Player and Position	Ht	Wt	Birthplace	Source	Clubs	League	
						App.	Gls
Goalkeepers							
Mike Astbury	5 11	13 0	Leeds	Apprentice	York C	25	—
Roger Jones	5 11	13 0	Upton	Apprentice	Portsmouth	—	—
					Bournemouth	160	—
					Blackburn R	242	—
					Newcastle U	5	—
					Stoke C	101	—
					Derby Co	59	—
					Birmingham C (loan)	4	—
					York C	83	—
Defenders							
Chris Evans	5 10	11 2	Rhondda	Apprentice	Arsenal	—	—
					Stoke C	—	—
					York C	65	—
Alan Hay	5 11¾	12 0	Dunfermline	Amateur	Bolton W	—	—
					Bristol C	74	1
					St Mirren (loan)	—	—
					York C	84	2
John MacPhail	6 0½	12 3	Dundee		Dundee	68	—
					Sheffield U	135	7
					York C	58	12
Ricky Sbragia	6 0	11 0	Lennoxtown	Apprentice	Birmingham C	15	1
					Morton (loan)	4	—
					Walsall	77	4
					Blackpool	26	1
					York C	91	5
Steve Senior	5 8½	11 4	Sheffield	Apprentice	York C	69	3
Midfield							
Brian Chippendale	5 8	10 6	Bradford	Local	Bradford C	—	—
					York C	4	—
Malcolm Crosby	5 9	11 3	South Shields	Apprentice	Aldershot	294	23
					York C	92	4
Gary Ford	5 8	11 10	York	Apprentice	York C	237	40
Derek Hood	5 11	12 8	Washington	Apprentice	WBA	—	—
					Hull C	24	—
					York C	184	20
Alan Pearce	5 8	10 9	Middlesbrough	Apprentice	York C	18	5
Sean Haslegrave	5 8	10 7	Stoke	Amateur	Stoke C	113	5
					Nottingham F	7	1
					Preston NE	113	2
					Crewe Alex	82	1
					York C	26	—
Brian Pollard*	5 5	10 10	York	Local	York C	163	34
					Watford	71	8
					Mansfield T	54	5
					Blackpool	1	—
					York C	102	26
Forwards							
John Byrne	6 0	12 4	Manchester	Apprentice	York C	165	53
Keith Houchen	6 2	11 4	Middlesbrough	Amateur	Chesterfield	—	—
					Hartlepool U	170	65
					Orient	76	20
					York C	7	1
Keith Walwyn	6 1	13 2	Jamaica	Winterton	Chesterfield	3	2
					York C	130	69
Viv Busby† (Contract cancelled)	6 0	12 9	Slough	Wycombe W	Luton T	77	16
					Newcastle U (loan)	4	2
					Fulham	118	29
					Norwich C	22	11
					Stoke C	50	9
					Sheffield U	3	1
				Tulsa R	Blackburn R	8	1
					York C	19	4

CANON LEAGUE FINAL TABLES 1983–84

DIVISION 1

			Home					*Away*						
		P	*W*	*D*	*L*	*F*	*A*	*W*	*D*	*L*	*F*	*A*	*Pts*	*Diff*
1	Liverpool	42	14	5	2	50	12	8	9	4	23	20	80	41
2	Southampton	42	15	4	2	44	17	7	7	7	22	21	77	28
3	Nottingham F	42	14	4	3	47	17	8	4	9	29	28	74	31
4	Manchester U	42	14	3	4	43	18	6	11	4	28	23	74	30
5	QPR	42	14	4	3	37	12	8	3	10	30	25	73	30
6	Arsenal	42	10	5	6	41	29	8	4	9	33	31	63	14
7	Everton	42	9	9	3	21	12	7	5	9	23	30	62	2
8	Tottenham H	42	11	4	6	31	24	6	6	9	33	41	61	1–
9	West Ham U	42	10	4	7	39	24	7	5	9	21	31	60	5
10	Aston Villa	42	14	3	4	34	22	3	6	12	25	39	60	2–
11	Watford	42	9	7	5	36	31	7	2	12	32	46	57	9–
12	Ipswich T	42	11	4	6	34	23	4	4	13	21	34	53	2–
13	Sunderland	42	8	9	4	26	18	5	4	12	16	35	52	11–
14	Norwich C	42	9	8	4	34	20	3	7	11	14	29	51	1–
15	Leicester C	42	11	5	5	40	30	2	7	12	25	38	51	3–
16	Luton T	42	7	5	9	30	33	7	4	10	23	33	51	13–
17	WBA	42	10	4	7	30	25	4	5	12	18	37	51	14–
18	Stoke C	42	11	4	6	30	23	2	7	12	14	40	50	19–
19	Coventry C	42	8	5	8	33	33	5	6	10	24	44	50	20–
20	Birmingham C	42	7	7	7	19	18	5	5	11	20	32	48	11–
21	Notts Co	42	6	7	8	31	36	4	4	13	19	36	41	22–
22	Wolverhampton W	42	4	8	9	15	28	2	3	16	12	52	29	53–

DIVISION 2

			Home					*Away*						
		P	*W*	*D*	*L*	*F*	*A*	*W*	*D*	*L*	*F*	*A*	*Pts*	*Diff*
1	Chelsea	42	15	4	2	55	17	10	9	2	35	23	88	50
2	Sheffield W	42	16	4	1	47	16	10	6	5	25	18	88	38
3	Newcastle U	42	16	2	3	51	18	8	6	7	34	35	80	32
4	Manchester C	42	13	3	5	43	21	7	7	7	23	27	70	18
5	Grimsby T	42	13	6	2	36	15	6	7	8	24	32	70	13
6	Blackburn R	42	9	11	1	35	19	8	5	8	22	27	67	11
7	Carlisle U	42	10	9	2	29	13	6	7	8	19	28	64	7
8	Shrewsbury T	42	13	5	3	34	18	4	5	12	15	35	61	4–
9	Brighton & HA	42	11	6	4	42	17	6	3	12	27	43	60	9
10	Leeds U	42	13	4	4	33	16	3	8	10	22	40	60	1–
11	Fulham	42	9	6	6	35	24	6	6	9	25	29	57	7
12	Huddersfield T	42	8	6	7	27	20	6	9	6	29	29	57	7
13	Charlton Ath	42	13	4	4	40	26	3	5	13	13	38	57	11–
14	Barnsley	42	9	6	6	33	23	6	1	14	24	30	52	4
15	Cardiff C	42	11	3	7	32	27	4	3	14	21	39	51	13–
16	Portsmouth	42	8	3	10	46	32	6	4	11	27	32	49	9
17	Middlesbrough	42	9	8	4	26	18	2	5	13	15	29	49	6–
18	Crystal Palace	42	8	5	8	18	18	4	6	11	24	34	47	10–
19	Oldham Ath	42	10	6	5	33	27	3	2	16	14	46	47	26–
20	Derby Co	42	9	5	7	26	26	2	4	15	10	46	42	36–
21	Swansea C	42	7	4	10	20	28	0	4	17	16	57	29	49–
22	Cambridge U	42	4	7	10	20	33	0	5	16	8	44	24	49–

DIVISION 3

			Home					Away						
		P	W	D	L	F	A	W	D	L	F	A	Pts	Diff
1	Oxford U	46	17	5	1	58	22	11	6	6	33	28	95	41
2	Wimbledon	46	15	5	3	58	35	11	4	8	39	41	87	21
3	Sheffield U	46	14	7	2	56	18	10	4	9	30	35	83	33
4	Hull C	46	16	5	2	42	11	7	9	7	29	27	83	33
5	Bristol R	46	16	5	2	47	21	6	8	9	21	33	79	14
6	Walsall	46	14	4	5	44	22	8	5	10	24	39	75	7
7	Bradford C	46	11	9	3	46	30	9	2	12	27	35	71	8
8	Gillingham	46	13	4	6	50	29	7	6	10	24	40	70	5
9	Millwall	46	16	4	3	42	18	2	9	12	29	47	67	6
10	Bolton W	46	13	4	6	36	17	5	6	12	20	43	64	4–
11	Orient	46	13	5	5	40	27	5	4	14	31	54	63	10–
12	Burnley	46	12	5	6	52	25	4	9	10	24	36	62	15
13	Newport Co	46	11	9	3	35	27	5	5	13	23	48	62	17–
14	Lincoln C	46	11	4	8	42	29	6	6	11	17	33	61	3–
15	Wigan Ath	46	11	5	7	26	18	5	8	10	20	38	61	10–
16	Preston NE	46	12	5	6	42	27	3	6	14	24	39	56	0
17	Bournemouth	46	11	5	7	38	27	5	2	16	25	46	55	10–
18	Rotherham U	46	10	5	8	29	17	5	4	14	28	47	54	7–
19	Plymouth Arg	46	11	8	4	38	17	2	4	17	18	45	51	6–
20	Brentford	46	8	9	6	41	30	3	7	13	28	49	49	10–
21	Scunthorpe U	46	9	9	5	40	31	0	10	13	14	42	46	19–
22	Southend U	46	8	9	6	34	24	2	5	16	21	52	44	21–
23	Port Vale	46	10	4	9	33	29	1	6	16	18	54	43	32–
24	Exeter C	46	4	8	11	27	39	2	7	14	23	45	33	34–

DIVISION 4

			Home					Away						
		P	W	D	L	F	A	W	D	L	F	A	Pts	Diff
1	York C	46	18	4	1	58	16	13	4	6	38	23	101	57
2	Doncaster R	46	15	6	2	46	22	9	7	7	36	32	85	28
3	Reading	46	17	6	0	51	14	5	10	8	33	42	82	28
4	Bristol C	46	18	3	2	51	17	6	7	10	19	27	82	26
5	Aldershot	46	14	6	3	49	29	8	3	12	27	40	75	7
6	Blackpool	46	15	4	4	47	19	6	5	12	23	33	72	18
7	Peterborough U	46	15	5	3	52	16	3	9	11	20	32	68	24
8	Colchester U	46	14	7	2	45	14	3	9	11	24	39	67	16
9	Torquay U	46	13	7	3	32	18	5	6	12	27	46	67	5–
10	Tranmere R	46	11	5	7	33	26	6	10	7	20	27	66	0
11	Hereford U	46	11	6	6	31	21	5	9	9	23	32	63	1
12	Stockport Co	46	12	5	6	34	25	5	6	12	26	39	62	4–
13	Chesterfield	46	10	11	2	34	24	5	4	14	25	37	60	2–
14	Darlington	46	13	4	6	31	19	4	4	15	18	31	59	1–
15	Bury	46	9	7	7	34	32	6	7	10	27	32	59	3–
16	Crewe Alex	46	10	8	5	35	27	6	3	14	21	40	59	11–
17	Swindon T	46	11	7	5	34	23	4	6	13	24	33	58	2
18	Northampton T	46	10	8	5	32	32	3	6	14	21	46	53	25–
19	Mansfield T	46	9	7	7	44	27	4	6	13	22	43	52	4–
20	Wrexham	46	7	6	10	34	33	4	9	10	25	41	48	15–
21	Halifax T	46	11	6	6	36	25	1	6	16	19	64	48	34–
22	Rochdale	46	8	9	6	35	31	3	4	16	17	49	46	28–
23	Hartlepool U	46	7	8	8	31	28	3	2	18	16	57	40	38–
24	Chester C	46	7	5	11	23	35	0	8	15	22	47	34	37–

FOOTBALL LEAGUE 1888–89 to 1983–84

FOOTBALL LEAGUE

	First	*Pts*	*Second*	*Pts*	*Third*	*Pts*
1888–89*a*	Preston NE	40	Aston Villa	29	Wolverhampton W	28
1889–90*a*	Preston NE	33	Everton	31	Blackburn R	27
1890–91*a*	Everton	29	Preston NE	27	Notts Co	26
1891–92*b*	Sunderland	42	Preston NE	37	Bolton W	36

FIRST DIVISION

Maximum points:a 44; *b* 52; *c* 60; *d* 68; *e* 76; *f* 84; *g* 126.

1892–93*c*	Sunderland	48	Preston NE	37	Everton	36
1893–94*c*	Aston Villa	44	Sunderland	38	Derby Co	36
1894–95*c*	Sunderland	47	Everton	42	Aston Villa	39
1895–96*c*	Aston Villa	45	Derby Co	41	Everton	39
1896–97*c*	Aston Villa	47	Sheffield U	36	Derby Co	36
1897–98*c*	Sheffield U	42	Sunderland	37	Wolverhampton W	35
1898–99*d*	Aston Villa	45	Liverpool	43	Burnley	39
1899–1900*d*	Aston Villa	50	Sheffield U	48	Sunderland	41
1900–01*d*	Liverpool	45	Sunderland	43	Notts Co	40
1901–02*d*	Sunderland	44	Everton	41	Newcastle U	37
1902–03*d*	The Wednesday	42	Aston Villa	41	Sunderland	41
1903–04*d*	The Wednesday	47	Manchester C	44	Everton	43
1904–05*d*	Newcastle U	48	Everton	47	Manchester C	46
1905–06*e*	Liverpool	51	Preston NE	47	The Wednesday	44
1906–07*e*	Newcastle U	51	Bristol C	48	Everton	45
1907–08*e*	Manchester U	52	Aston Villa	43	Manchester C	43
1908–09*e*	Newcastle U	53	Everton	46	Sunderland	44
1909–10*e*	Aston Villa	53	Liverpool	48	Blackburn R	45
1910–11*e*	Manchester U	52	Aston Villa	51	Sunderland	45
1911–12*e*	Blackburn R	49	Everton	46	Newcastle U	44
1912–13*e*	Sunderland	54	Aston Villa	50	Sheffield W	49
1913–14*e*	Blackburn R	51	Aston Villa	44	Middlesbrough	43
1914–15*e*	Everton	46	Oldham Ath	45	Blackburn R	43
1919–20*f*	WBA	60	Burnley	51	Chelsea	49
1920–21*f*	Burnley	59	Manchester C	54	Bolton W	52
1921–22*f*	Liverpool	57	Tottenham H	51	Burnley	49
1922–23*f*	Liverpool	60	Sunderland	54	Huddersfield T	53
1923–24*f*	Huddersfield T*	57	Cardiff C	57	Sunderland	53
1924–25*f*	Huddersfield T	58	WBA	56	Bolton W	55
1925–26*f*	Huddersfield T	57	Arsenal	52	Sunderland	48
1926–27*f*	Newcastle U	56	Huddersfield T	51	Sunderland	49
1927–28*f*	Everton	53	Huddersfield T	51	Leicester C	48
1928–29*f*	Sheffield W	52	Leicester C	51	Aston Villa	50
1929–30*f*	Sheffield W	60	Derby Co	50	Manchester C	47
1930–31*f*	Arsenal	66	Aston Villa	59	Sheffield W	52
1931–32*f*	Everton	56	Arsenal	54	Sheffield W	50
1932–33*f*	Arsenal	58	Aston Villa	54	Sheffield W	51
1933–34*f*	Arsenal	59	Huddersfield T	56	Tottenham H	49
1934–35*f*	Arsenal	58	Sunderland	54	Sheffield W	49
1935–36*f*	Sunderland	56	Derby Co	48	Huddersfield T	48
1936–37*f*	Manchester C	57	Charlton Ath	54	Arsenal	52
1937–38*f*	Arsenal	52	Wolverhampton W	51	Preston NE	49
1938–39*f*	Everton	59	Wolverhampton W	55	Charlton Ath	50
1946–47*f*	Liverpool	57	Manchester U	56	Wolverhampton W	56
1947–48*f*	Arsenal	59	Manchester U	52	Burnley	52
1948–49*f*	Portsmouth	58	Manchester U	53	Derby Co	53
1949–50*f*	Portsmouth*	53	Wolverhampton W	53	Sunderland	52
1950–51*f*	Tottenham H	60	Manchester U	56	Blackpool	50
1951–52*f*	Manchester U	57	Tottenham H	53	Arsenal	53
1952–53*f*	Arsenal*	54	Preston NE	54	Wolverhampton W	51
1953–54*f*	Wolverhampton W	57	WBA	53	Huddersfield T	51
1954–55*f*	Chelsea	52	Wolverhampton W	48	Portsmouth	48
1955–56*f*	Manchester U	60	Blackpool	49	Wolverhampton W	49
1956–57*f*	Manchester U	64	Tottenham H	56	Preston NE	56
1957–58*f*	Wolverhampton W	64	Preston NE	59	Tottenham H	51
1958–59*f*	Wolverhampton W	61	Manchester U	55	Arsenal	50

* *Won on goal average.*

	First	*Pts*	*Second*	*Pts*	*Third*	*Pts*
1959–60*f*	Burnley	55	Wolverhampton W	54	Tottenham H	53
1960–61*f*	Tottenham H	66	Sheffield W	58	Wolverhampton W	57
1961–62*f*	Ipswich T	56	Burnley	53	Tottenham H	52
1962–63*f*	Everton	61	Tottenham H	55	Burnley	54
1963–64*f*	Liverpool	57	Manchester U	53	Everton	52
1964–65*f*	Manchester U*	61	Leeds U	61	Chelsea	56
1965–66*f*	Liverpool	61	Leeds U	55	Burnley	55
1966–67*f*	Manchester U	60	Nottingham F	56	Tottenham H	56
1967–68*f*	Manchester C	58	Manchester U	56	Liverpool	55
1968–69*f*	Leeds U	67	Liverpool	61	Everton	57
1969–70*f*	Everton	66	Leeds U	57	Chelsea	55
1970–71*f*	Arsenal	65	Leeds U	64	Tottenham H	52
1971–72*f*	Derby Co	58	Leeds U	57	Liverpool	57
1972–73*f*	Liverpool	60	Arsenal	57	Leeds U	53
1973–74*f*	Leeds U	62	Liverpool	57	Derby Co	48
1974–75*f*	Derby Co	53	Liverpool	51	Ipswich T	57
1975–76*f*	Liverpool	60	QPR	59	Manchester U	56
1976–77*f*	Liverpool	57	Manchester C	56	Ipswich T	52
1977–78*f*	Nottingham F	64	Liverpool	57	Everton	55
1978–79*f*	Liverpool	68	Nottingham F	60	WBA	59
1979–80*f*	Liverpool	60	Manchester U	58	Ipswich T	53
1980–81*f*	Aston Villa	60	Ipswich T	56	Arsenal	53
1981–82*g*	Liverpool	87	Ipswich T	83	Manchester U	78
1982–83*g*	Liverpool	82	Watford	71	Manchester U	70
1983–84*g*	Liverpool	80	Southampton	77	Nottingham F	74

No competition during 1915–19 and 1939–46.

SECOND DIVISION

Maximum points: a 44; *b* 56; *c* 60; *d* 68; *e* 76; *f* 84; *g* 126.

	First	*Pts*	*Second*	*Pts*	*Third*	*Pts*
1892–93*a*	Small Heath	36	Sheffield U	35	Darwen	30
1893–94*b*	Liverpool	50	Small Heath	42	Notts Co	39
1894–95*c*	Bury	48	Notts Co	39	Newton Heath	38
1895–96*c*	Liverpool*	46	Manchester C	46	Grimsby T	42
1896–97*c*	Notts Co	42	Newton Heath	39	Grimsby T	38
1897–98*c*	Burnley	48	Newcastle U	45	Manchester C	39
1898–99*d*	Manchester C	52	Glossop NE	46	Leicester Fosse	45
1899–1900*d*	The Wednesday	54	Bolton W	52	Small Heath	46
1900–01*d*	Grimsby T	49	Small Heath	48	Burnley	44
1901–02*d*	WBA	55	Middlesbrough	51	Preston NE	42
1902–03*d*	Manchester C	54	Small Heath	51	Woolwich A	48
1903–04*d*	Preston NE	50	Woolwich A	49	Manchester U	48
1904–05*d*	Liverpool	58	Bolton W	56	Manchester U	53
1905–06*e*	Bristol C	66	Manchester U	62	Chelsea	53
1906–07*e*	Nottingham F	60	Chelsea	57	Leicester Fosse	48
1907–08*e*	Bradford C	54	Leicester Fosse	52	Oldham Ath	50
1908–09*e*	Bolton W	52	Tottenham H*	51	WBA	51
1909–10*e*	Manchester C	54	Oldham Ath*	53	Hull C	53
1910–11*e*	WBA	53	Bolton W	51	Chelsea	49
1911–12*e*	Derby Co*	54	Chelsea	54	Burnley	52
1912–13*e*	Preston NE	53	Burnley	50	Birmingham	46
1913–14*e*	Notts Co	53	Bradford PA	49	Woolwich A	49
1914–15*e*	Derby Co	53	Preston NE	50	Barnsley	47
1919–20*f*	Tottenham H	70	Huddersfield T	64	Birmingham	56
1920–21*f*	Birmingham*	58	Cardiff C	58	Bristol C	51
1921–22*f*	Nottingham F	56	Stoke C	52	Barnsley	52
1922–23*f*	Notts Co	53	West Ham U*	51	Leicester C	51
1923–24*f*	Leeds U	54	Bury*	51	Derby Co	51
1924–25*f*	Leicester C	59	Manchester U	57	Derby Co	55
1925–26*f*	Sheffield W	60	Derby Co	57	Chelsea	52
1926–27*f*	Middlesbrough	62	Portsmouth*	54	Manchester C	54
1927–28*f*	Manchester C	59	Leeds U	57	Chelsea	54
1928–29*f*	Middlesbrough	55	Grimsby T	53	Bradford	48
1929–30*f*	Blackpool	58	Chelsea	55	Oldham Ath	53
1930–31*f*	Everton	61	WBA	54	Tottenham H	51
1931–32*f*	Wolverhampton W	56	Leeds U	54	Stoke C	52
1932–33*f*	Stoke C	56	Tottenham H	55	Fulham	50
1933–34*f*	Grimsby T	59	Preston NE	52	Bolton W	51
1934–35*f*	Brentford	61	Bolton W*	56	West Ham U	56
1935–36*f*	Manchester U	56	Charlton Ath	55	Sheffield U	52
1936–37*f*	Leicester C	56	Blackpool	55	Bury	52

* *Won on goal average.*

	First	*Pts*	*Second*	*Pts*	*Third*	*Pts*
1937–38*f*	Aston Villa	57	Manchester U*	53	Sheffield U	53
1938–39*f*	Blackburn R	55	Sheffield U	54	Sheffield W	53
1946–47*f*	Manchester C	62	Burnley	58	Birmingham C	55
1947–48*f*	Birmingham C	59	Newcastle U	56	Southampton	52
1948–49*f*	Fulham	57	WBA	56	Southampton	55
1949–50*f*	Tottenham H	61	Sheffield W*	52	Sheffield U	52
1950–51*f*	Preston NE	57	Manchester C	52	Cardiff C	50
1951–52*f*	Sheffield W	53	Cardiff C*	51	Birmingham C	51
1952–53*f*	Sheffield U	60	Huddersfield T	58	Luton T	52
1953–54*f*	Leicester C*	56	Everton	56	Blackburn R	55
1954–55*f*	Birmingham C*	54	Luton T*	54	Rotherham U	54
1955–56*f*	Sheffield W	55	Leeds U	52	Liverpool	48
1956–57*f*	Leicester C	61	Nottingham F	54	Liverpool	53
1957–58*f*	West Ham U	57	Blackburn R	56	Charlton Ath	55
1958–59*f*	Sheffield W	62	Fulham	60	Sheffield U	53
1959–60*f*	Aston Villa	59	Cardiff C	58	Liverpool	50
1960–61*f*	Ipswich T	59	Sheffield U	58	Liverpool	52
1961–62*f*	Liverpool	62	Leyton O	54	Sunderland	53
1962–63*f*	Stoke C	53	Chelsea*	52	Sunderland	52
1963–64*f*	Leeds U	63	Sunderland	61	Preston NE	56
1964–65*f*	Newcastle U	57	Northampton T	56	Bolton W	50
1965–66*f*	Manchester C	59	Southampton	54	Coventry C	53
1966–67*f*	Coventry C	59	Wolverhampton W	58	Carlisle U	52
1967–68*f*	Ipswich T	59	QPR*	58	Blackpool	58
1968–69*f*	Derby Co	63	Crystal Palace	56	Charlton Ath	50
1969–70*f*	Huddersfield T	60	Blackpool	53	Leicester C	51
1970–71*f*	Leicester C	59	Sheffield U	56	Cardiff C	53
1971–72*f*	Norwich C	57	Birmingham C	56	Millwall	55
1972–73*f*	Burnley	62	QPR	61	Aston Villa	50
1973–74*f*	Middlesbrough	65	Luton T	50	Carlisle U	49
1974–75*f*	Manchester U	61	Aston Villa	58	Norwich C	53
1975–76*f*	Sunderland	56	Bristol C	53	WBA	53
1976–77*f*	Wolverhampton W	57	Chelsea	55	Nottingham F	52
1977–78*f*	Bolton W	58	Southampton	57	Tottenham H	56
1978–79*f*	Crystal Palace	57	Brighton	56	Stoke C	56
1979–80*f*	Leicester C	55	Sunderland	54	Birmingham C	53
1980–81*f*	West Ham U	66	Notts Co	53	Swansea C*	50
1981–82*g*	Luton T	88	Watford	80	Norwich C	71
1982–83*g*	QPR	85	Wolverhampton W	75	Leicester C	70
1983–84*g*	Chelsea*	88	Sheffield W	88	Newcastle U	80

No competition during 1915–19 and 1939–46.

THIRD DIVISION

Maximum points: 92; 138† from 1981–82

	First	*Pts*	*Second*	*Pts*	*Third*	*Pts*
1958–59	Plymouth Arg	62	Hull C	61	Brentford	57
1959–60	Southampton	61	Norwich C	59	Shrewsbury T	52
1960–61	Bury	68	Walsall	62	QPR	60
1961–62	Portsmouth	65	Grimsby T	62	Bournemouth	59
1962–63	Northampton T	62	Swindon T	58	Port Vale	54
1963–64	Coventry C*	60	Crystal Palace	60	Watford	58
1964–65	Carlisle U	60	Bristol C*	59	Mansfield T	59
1965–66	Hull C	69	Millwall	65	QPR	57
1966–67	QPR	67	Middlesbrough	55	Watford	54
1967–68	Oxford U	57	Bury	56	Shrewsbury T	55
1968–69	Watford*	64	Swindon T	64	Luton T	61
1969–70	Orient	62	Luton T	60	Bristol R	56
1970–71	Preston NE	61	Fulham	60	Halifax T	56
1971–72	Aston Villa	70	Brighton	65	Bournemouth	62
1972–73	Bolton W	61	Notts Co	57	Blackburn R	55
1973–74	Oldham Ath	62	Bristol R	61	York C	61
1974–75	Blackburn R	60	Plymouth Arg	59	Charlton Ath	55
1975–76	Hereford U	63	Cardiff C	57	Millwall	56
1976–77	Mansfield T	64	Brighton & HA	61	Crystal Palace	59
1977–78	Wrexham	61	Cambridge U	58	Preston NE	56
1978–79	Shrewsbury T	61	Watford	60	Swansea C	60
1979–80	Grimsby T	62	Blackburn R	59	Sheffield W	58
1980–81	Rotherham U	61	Barnsley*	59	Charlton Ath	59
1981–82†	Burnley*	80	Carlisle U	80	Fulham	78
1982–83†	Portsmouth	91	Cardiff C	86	Huddersfield T	82
1983–84†	Oxford U	95	Wimbledon	87	Sheffield U*	83

**Won on goal average/goal difference.*

FOURTH DIVISION

Maximum points: 92; 138‡ from 1981–82

	First	*Pts*	*Second*	*Pts*	*Third*	*Pts*	*Fourth*	*Pts*
1958–59	Port Vale	64	Coventry C	60	York C	60	Shrewsbury T	58
1959–60	Walsall	65	Notts Co	60	Torquay U	60	Watford	57
1960–61	Peterborough U	66	Crystal Palace	64	Northampton T	60	Bradford PA	60
1961–62†	Millwall	56	Colchester U	55	Wrexham	53	Carlisle U	52
1962–63	Brentford	62	Oldham Ath	59	Crewe Alex	59	Mansfield T	57
1963–64	Gillingham*	60	Carlisle U	60	Workington T	59	Exeter C	58
1964–65	Brighton	63	Millwall	62	York C	62	Oxford U	61
1965–66	Doncaster R*	59	Darlington	59	Torquay U	58	Colchester U	56
1966–67	Stockport Co	64	Southport	59	Barrow	59	Tranmere R	58
1967–68	Luton T	66	Barnsley	61	Hartlepools U	60	Crewe Alex	58
1968–69	Doncaster R	59	Halifax T	57	Rochdale	56	Bradford C	56
1969–70	Chesterfield	64	Wrexham	61	Swansea C	60	Port Vale	59
1970–71	Notts Co	69	Bournemouth	60	Oldham Ath	59	York C	56
1971–72	Grimsby T	63	Southend U	60	Brentford	59	Scunthorpe U	57
1972–73	Southport	62	Hereford U	58	Cambridge U	57	Aldershot*	56
1973–74	Peterborough U	65	Gillingham	62	Colchester U	60	Bury	59
1974–75	Mansfield T	68	Shrewsbury T	62	Rotherham U	59	Chester	57
1975–76	Lincoln C	74	Northampton T	68	Reading	60	Tranmere R	58
1976–77	Cambridge U	65	Exeter C	62	Colchester U	59	Bradford C	59
1977–78	Watford	71	Southend U	60	Swansea C	56	Brentford	56
1978–79	Reading	65	Grimsby T	61	Wimbledon	61	Barnsley	61
1979–80	Huddersfield T	66	Walsall	64	Newport Co	61	Portsmouth	60
1980–81	Southend U	67	Lincoln C	65	Doncaster R	56	Wimbledon	55
1981–82‡	Sheffield U	96	Bradford C*	91	Wigan Ath	91	AFC Bournemouth	88
1982–83‡	Wimbledon	98	Hull C	90	Port Vale	88	Scunthorpe U	83
1983–84‡	York C	101	Doncaster R	85	Reading*	82	Bristol C	82

†*Maximum points:* 88 owing to Accrington Stanley's resignation.

THIRD DIVISION—SOUTH (1921–1958)

Maximum points: a 84; *b* 76; *c* 80; *d* 92.

	First	*Pts*	*Second*	*Pts*	*Third*	*Pts*
1920–21*a*	Crystal Palace	59	Southampton	54	QPR	53
1921–22*a*	Southampton*	61	Plymouth Arg	61	Portsmouth	53
1922–23*a*	Bristol C	59	Plymouth Arg	53	Swansea T	53
1923–24*a*	Portsmouth	59	Plymouth Arg	55	Millwall	54
1924–25*a*	Swansea T	57	Plymouth Arg	56	Bristol C	53
1925–26*a*	Reading	57	Plymouth Arg	56	Millwall	53
1926–27*a*	Bristol C	62	Plymouth Arg	60	Millwall	56
1927–28*a*	Millwall	65	Northampton T	55	Plymouth Arg	53
1928–29*a*	Charlton Ath*	54	Crystal Palace	54	Northampton T	52
1929–30*a*	Plymouth Arg	68	Brentford	61	QPR	51
1930–31*a*	Notts Co	59	Crystal Palace	51	Brentford	50
1931–32*a*	Fulham	57	Reading	55	Southend U	53
1932–33*a*	Brentford	62	Exeter C	58	Norwich C	57
1933–34*a*	Norwich C	61	Coventry C	54	Reading	54
1934–35*a*	Charlton Ath	61	Reading	53	Coventry C	51
1935–36*a*	Coventry C	57	Luton T	56	Reading	54
1936–37*a*	Luton T	58	Notts Co	56	Brighton	53
1937–38*a*	Millwall	56	Bristol C	55	QPR	53
1938–39*a*	Newport Co	55	Crystal Palace	52	Brighton	49
1939–46	Competition cancelled owing to war.					
1946–47*a*	Cardiff C	66	QPR	57	Bristol C	51
1947–48*a*	QPR	61	Bournemouth	57	Walsall	51
1948–49*a*	Swansea T	62	Reading	55	Bournemouth	52
1949–50*a*	Notts Co	58	Northampton T	51	Southend U	51
1950–51*d*	Nottingham F	70	Norwich C	64	Reading	57
1951–52*d*	Plymouth Arg	66	Reading	61	Norwich C	61
1952–53*d*	Bristol R	64	Millwall	62	Northampton T	62
1953–54*d*	Ipswich T	64	Brighton	61	Bristol C	56
1954–55*d*	Bristol C	70	Leyton O	61	Southampton	59
1955–56*d*	Leyton O	66	Brighton	65	Ipswich T	64
1956–57*d*	Ipswich T*	59	Torquay U	59	Colchester U	58
1957–58*d*	Brighton	60	Brentford	58	Plymouth Arg	58

---

* *Won on goal average/goal difference.*

THIRD DIVISION—NORTH (1921–1958)

Maximum points: a 84; b 76; c 80; d 92.

	First	*Pts*	*Second*	*Pts*	*Third*	*Pts*
1921–22*b*	Stockport Co	56	Darlington	50	Grimsby T	50
1922–23*b*	Nelson	51	Bradford PA	47	Walsall	46
1923–24*a*	Wolverhampton W	63	Rochdale	62	Chesterfield	54
1924–25*a*	Darlington	58	Nelson	53	New Brighton	53
1925–26*a*	Grimsby T	61	Bradford PA	60	Rochdale	59
1926–27*a*	Stoke C	63	Rochdale	58	Bradford PA	55
1927–28*a*	Bradford PA	63	Lincoln C	55	Stockport Co	54
1928–29*a*	Bradford C	63	Stockport Co	62	Wrexham	52
1929–30*a*	Port Vale	67	Stockport Co	63	Darlington	50
1930–31*a*	Chesterfield	58	Lincoln C	57	Wrexham	54
1931–32*c*	Lincoln C*	57	Gateshead	57	Chester	50
1932–33*a*	Hull C	59	Wrexham	57	Stockport Co	54
1933–34*a*	Barnsley	62	Chesterfield	61	Stockport Co	59
1934–35*a*	Doncaster R	57	Halifax T	55	Chester	54
1935–36*a*	Chesterfield	60	Chester	55	Tranmere R	55
1936–37*a*	Stockport Co	60	Lincoln C	57	Chester	53
1937–38*a*	Tranmere R	56	Doncaster R	54	Hull C	53
1938–39*a*	Barnsley	67	Doncaster R	56	Bradford C	52
1939–46	Competition cancelled owing to war.					
1946–47*a*	Doncaster R	72	Rotherham U	64	Chester	56
1947–48*a*	Lincoln C	60	Rotherham U	59	Wrexham	50
1948–49*a*	Hull C	65	Rotherham U	62	Doncaster R	50
1949–50*a*	Doncaster R	55	Gateshead	53	Rochdale	51
1950–51*d*	Rotherham U	71	Mansfield T	64	Carlisle U	62
1951–52*d*	Lincoln C	69	Grimsby T	66	Stockport Co	59
1952–53*d*	Oldham Ath	59	Port Vale	58	Wrexham	56
1953–54*d*	Port Vale	69	Barnsley	58	Scunthorpe U	57
1954–55*d*	Barnsley	65	Accrington S	61	Scunthorpe U	58
1955–56*d*	Grimsby T	68	Derby Co	63	Accrington S	59
1956–57*d*	Derby Co	63	Hartlepools U	59	Accrington S	58
1957–58*d*	Scunthorpe U	66	Accrington S	59	Bradford C	57

* *Won on goal average.*

LEAGUE TITLE WINS

LEAGUE DIVISION 1 – Liverpool 15, Arsenal 8, Manchester U 7, Everton 7, Aston Villa 7, Sunderland 6, Newcastle U 4, Sheffield W 4, Huddersfield T 3, Wolverhampton W 3, Blackburn R 2, Portsmouth 2, Preston NE 2, Burnley 2, Manchester C 2, Tottenham H 2, Leeds U 2, Derby Co 2, Chelsea 1, Sheffield U 1, WBA 1, Ipswich T 1, Nottingham F 1.

LEAGUE DIVISION 2 – Leicester C 6, Manchester C 6, Sheffield W 5, Birmingham C (one as Small Heath) 4, Liverpool 4, Notts Co 3, Preston NE 3, Derby Co 3, Middlesbrough 3, Grimsby T 2, Nottingham F 2, Tottenham H 2, WBA 2, Aston Villa 2, Stoke C 2, Leeds U 2, Ipswich T 2, Burnley 2, Manchester U 2, West Ham U 2, Wolverhampton W 2, Bolton W 2, Huddersfield T 1, Bristol C 1, Brentford 1, Bury 1, Bradford C 1, Everton 1, Fulham 1, Sheffield U 1, Newcastle U 1, Coventry C 1, Blackpool 1, Blackburn R 1, Norwich C 1, Sunderland 1, Crystal Palace 1, Luton T 1, QPR 1, Chelsea 1.

LEAGUE DIVISION 3 – Portsmouth 2, Oxford U 2, Plymouth Arg, Southampton, Bury, Northampton T, Coventry C, Carlisle U, Hull C, QPR, Watford, Leyton O, Preston NE, Aston Villa, Bolton W, Oldham Ath, Blackburn R, Hereford U, Mansfield T, Wrexham, Shrewsbury T, Grimsby T, Rotherham U, Burnley 1 each.

LEAGUE DIVISION 4 – Doncaster R 2, Peterborough U 2; Port Vale, Walsall, Millwall, Brentford, Gillingham, Brighton, Stockport Co, Luton T, Chesterfield, Notts Co, Grimsby T, Southport, Mansfield T, Lincoln C, Cambridge U, Watford, Reading, Huddersfield T, Southend U, Sheffield U, Wimbledon, York C 1 each.

To 1957–58

DIVISION 3 (South) – Bristol C 3; Charlton Ath, Ipswich T, Millwall, Notts Co, Plymouth Arg, Swansea T 2; Brentford, Bristol R, Cardiff C, Crystal Palace, Coventry C, Fulham, Leyton O, Luton T, Newport Co, Nottingham F, Norwich C, Portsmouth, QPR, Reading, Southampton, Brighton 1.

DIVISION 3 (North) – Barnsley, Doncaster R, Lincoln C 3; Chesterfield, Grimsby T, Hull C, Port Vale, Stockport Co 2; Bradford PA, Bradford C, Darlington, Derby Co, Nelson, Oldham Ath, Rotherham U, Stoke C, Tranmere R, Wolverhampton W, Scunthorpe U 1.

RELEGATED CLUBS

1891–92 League extended. Newton Heath, Sheffield W and Nottingham F admitted. *Second Division formed* including Darwen.
1892–93 In Test matches, Sheffield U and Darwen won promotion in place of Notts Co and Accrington S.
1893–94 In Tests, Liverpool and Small Heath won promotion. Newton Heath and Darwen relegated.
1894–95 After Tests, Bury promoted, Liverpool relegated.
1895–96 After Tests, Liverpool promoted, Small Heath relegated.
1896–97 After Tests, Notts Co promoted, Burnley relegated.
1897–98 Test system abolished after success of Stoke C and Burnley. League extended. Blackburn R and Newcastle U elected to First Division. *Automatic promotion and relegation introduced.*

DIVISION 1 TO DIVISION 2

1898–99 Bolton W and Sheffield W
1899–1900 Burnley and Glossop
1900–01 Preston NE and WBA
1901–02 Small Heath and Manchester C
1902–03 Grimsby T and Bolton W
1903–04 Liverpool and WBA
1904–05 League extended. Bury and Notts Co, two bottom clubs in First Division, re-elected.
1905–06 Nottingham F and Wolverhampton W
1906–07 Derby Co and Stoke C
1907–08 Bolton W and Birmingham C
1908–09 Manchester C and Leicester Fosse
1909–10 Bolton W and Chelsea
1910–11 Bristol C and Nottingham F
1911–12 Preston NE and Bury
1912–13 Notts Co and Woolwich Arsenal
1913–14 Preston NE and Derby Co
1914–15 Tottenham H and Chelsea*
1919–20 Notts Co and Sheffield W
1920–21 Derby Co and Bradford
1921–22 Bradford C and Manchester U
1922–23 Stoke C and Oldham Ath
1923–24 Chelsea and Middlesbrough
1924–25 Preston NE and Nottingham F
1925–26 Manchester C and Notts Co
1926–27 Leeds U and WBA
1927–28 Tottenham H and Middlesbrough
1928–29 Bury and Cardiff C
1929–30 Burnley and Everton
1930–31 Leeds U and Manchester U
1931–32 Grimsby T and West Ham U
1932–33 Bolton W and Blackpool
1933–34 Newcastle U and Sheffield U
1934–35 Leicester C and Tottenham H
1935–36 Aston Villa and Blackburn R
1936–37 Manchester U and Sheffield W
1937–38 Manchester C and WBA
1938–39 Birmingham C and Leicester C
1946–47 Brentford and Leeds U
1947–48 Blackburn R and Grimsby T
1948–49 Preston NE and Sheffield U
1949–50 Manchester C and Birmingham C
1950–51 Sheffield W and Everton
1951–52 Huddersfield and Fulham
1952–53 Stoke C and Derby Co
1953–54 Middlesbrough and Liverpool
1954–55 Leicester C and Sheffield W
1955–56 Huddersfield and Sheffield U
1956–57 Charlton Ath and Cardiff C
1957–58 Sheffield W and Sunderland
1958–59 Portsmouth and Aston Villa
1959–60 Luton T and Leeds U
1960–61 Preston NE and Newcastle U
1961–62 Chelsea and Cardiff C
1962–63 Manchester C and Leyton O
1963–64 Bolton W and Ipswich T
1964–65 Wolverhampton W and Birmingham C
1965–66 Northampton T and Blackburn R
1966–67 Aston Villa and Blackpool
1967–68 Fulham and Sheffield U
1968–69 Leicester C and QPR
1969–70 Sunderland and Sheffield W
1970–71 Burnley and Blackpool
1971–72 Huddersfield T and Nottingham F
1972–73 Crystal Palace and WBA
1973–74 Southampton, Manchester U, Norwich C
1974–75 Luton T, Chelsea, Carlisle U
1975–76 Wolverhampton W, Burnley, Sheffield U
1976–77 Sunderland, Stoke C, Tottenham H
1977–78 West Ham U, Newcastle U, Leicester C
1978–79 QPR, Birmingham C, Chelsea
1979–80 Bristol C, Derby Co, Bolton W
1980–81 Norwich C, Leicester C, Crystal Palace
1981–82 Leeds U, Wolverhampton W, Middlesbrough
1982–83 Manchester C, Swansea C, Brighton & HA
1983–84 Birmingham C, Notts Co, Wolverhampton W

*Subsequently re-elected to Division 1 when League was extended after the War.

DIVISION 2 TO DIVISION 3

1920–21 Stockport Co
1921–22 Bradford and Bristol C
1922–23 Rotherham C and Wolverhampton W
1923–24 Nelson and Bristol C
1924–25 Crystal Palace and Coventry C
1925–26 Stoke C and Stockport Co
1926–27 Darlington and Bradford C
1927–28 Fulham and South Shields
1928–29 Port Vale and Clapton O
1929–30 Hull C and Notts Co
1930–31 Reading and Cardiff C
1931–32 Barnsley and Bristol C
1932–33 Chesterfield and Charlton Ath
1933–34 Millwall and Lincoln C
1934–35 Oldham Ath and Notts Co
1935–36 Port Vale and Hull C
1936–37 Doncaster R and Bradford C
1937–38 Barnsley and Stockport Co
1938–39 Norwich C and Tranmere R
1946–47 Swansea T and Newport Co
1947–48 Doncaster R and Millwall
1948–49 Nottingham F and Lincoln C
1949–50 Plymouth Arg and Bradford
1950–51 Grimsby T and Chesterfield
1951–52 Coventry C and QPR
1952–53 Southampton and Barnsley
1953–54 Brentford and Oldham Ath
1954–55 Ipswich T and Derby Co
1955–56 Plymouth Arg and Hull C
1956–57 Port Vale and Bury
1957–58 Doncaster R and Notts Co
1958–59 Barnsley and Grimsby T
1959–60 Bristol C and Hull C
1960–61 Lincoln C and Portsmouth
1961–62 Brighton and Bristol R
1962–63 Walsall and Luton T
1963–64 Grimsby T and Scunthorpe U
1964–65 Swindon T and Swansea T
1965–66 Middlesbrough and Leyton O
1966–67 Northampton T and Bury
1967–68 Plymouth Arg and Rotherham U
1968–69 Fulham and Bury
1969–70 Preston NE and Aston Villa
1970–71 Blackburn R and Bolton W
1971–72 Charlton Ath and Watford
1972–73 Huddersfield T and Brighton
1973–74 Crystal Palace, Preston NE, Swindon T
1974–75 Millwall, Cardiff C, Sheffield W
1975–76 Oxford U, York C, Portsmouth
1976–77 Carlisle U, Plymouth Arg, Hereford U
1977–78 Blackpool, Mansfield T, Hull C
1978–79 Sheffield U, Millwall, Blackburn R
1979–80 Fulham, Burnley, Charlton Ath
1980–81 Preston NE, Bristol C, Bristol R
1981–82 Cardiff C, Wrexham, Orient
1982–83 Rotherham U, Burnley, Bolton W
1983–84 Derby Co, Swansea C, Cambridge U

DIVISION 3 TO DIVISION 4

1958–59 Rochdale, Notts Co, Doncaster R and Stockport Co
1959–60 Accrington S, Wrexham, Mansfield T and York C
1960–61 Chesterfield, Colchester U, Bradford C and Tranmere R
1961–62 Newport Co, Brentford, Lincoln C and Torquay U
1962–63 Bradford, Brighton, Carlisle U and Halifax T
1963–64 Millwall, Crewe Alex, Wrexham and Notts Co
1964–65 Luton T, Port Vale, Colchester U and Barnsley
1965–66 Southend U, Exeter C, Brentford and York C
1966–67 Doncaster R, Workington T, Darlington and Swansea T
1967–68 Scunthorpe U, Colchester U, Grimsby T and Peterborough U (demoted)
1968–69 Oldham Ath, Crewe Alex, Hartlepool and Northampton T
1969–70 Bournemouth, Southport, Barrow, Stockport Co
1970–71 Reading, Bury, Doncaster R, Gillingham
1971–72 Mansfield T, Barnsley, Torquay U, Bradford C
1972–73 Rotherham U, Brentford, Swansea C, Scunthorpe U
1973–74 Cambridge U, Shrewsbury T, Southport, Rochdale
1974–75 AFC Bournemouth, Tranmere R, Watford, Huddersfield T
1975–76 Aldershot, Colchester U, Southend U, Halifax T
1976–77 Reading, Northampton T, Grimsby T, York C
1977–78 Port Vale, Bradford C, Hereford U, Portsmouth
1978–79 Peterborough U, Walsall, Tranmere R, Lincoln C
1979–80 Bury, Southend U, Mansfield T, Wimbledon
1980–81 Sheffield U, Colchester U, Blackpool, Hull C
1981–82 Wimbledon, Swindon T, Bristol C, Chester
1982–83 Reading, Wrexham, Doncaster R, Chesterfield
1983–84 Scunthorpe U, Southend U, Port Vale, Exeter C

APPLICATIONS FOR RE-ELECTION

FOURTH DIVISION

Eleven: Hartlepool U.
Seven: Crewe Alex
Six: Barrow (lost League place to Hereford U 1972), Rochdale, Southport (lost League place to Wigan Ath 1978), York C
Five: Chester C, Darlington, Halifax T, Lincoln C, Workington (lost League place to Wimbledon 1977).
Four: Bradford PA (lost League place to Cambridge United 1970), Newport Co, Stockport Co
Three: Doncaster R, Northampton T, Hereford U
Two: Bradford C, Oldham Ath, Scunthorpe U
One: Aldershot, Colchester U, Exeter C, Gateshead (lost League place to Peterborough U 1960), Grimsby T, Swansea C, Tranmere R, Wrexham, Blackpool
Accrington S resigned and Oxford U were elected 1962.
Port Vale were forced to re-apply following expulsion in 1968.

THIRD DIVISIONS NORTH & SOUTH

Seven: Walsall.
Six: Exeter C, Halifax T, Newport Co.
Five: Accrington S, Barrow, Gillingham, New Brighton, Southport.
Four: Rochdale, Norwich C.
Three: Crystal Palace, Crewe Alex, Darlington, Hartlepool, Merthyr T, Swindon T.
Two: Aberdare Ath, Aldershot, Ashington, Bournemouth, Brentford, Chester, Colchester U, Durham C, Millwall, Nelson, QPR, Rotherham U, Southend U, Tranmere R, Watford, Workington
One: Bradford C, Bradford PA, Brighton, Bristol R, Cardiff C, Carlisle U, Charlton Ath, Gateshead, Grimsby T, Mansfield T, Shrewsbury T, Torquay U, York C.

LEADING GOALSCORERS 1983–84

Listed in order of League goals scored.

DIVISION 1

	League	*Milk Cup*	*FA Cup*	*Total*
Ian Rush (Liverpool)	32	8	2	42
Gary Lineker (Leicester C)	22	–	–	22
Steve Archibald (Tottenham H)	21	1	1	23
Steve Moran (Southampton)	21	–	4	25
Tony Woodcock (Arsenal)	21	1	1	23
Maurice Johnston (Watford)	20	–	4	24
Trevor Christie (Notts Co)	19	4	2	25
Paul Mariner (Arsenal)	19	2	–	21
(including 12 League and 2 Milk Cup goals for Ipswich T)				
Terry Gibson (Coventry C)	17	–	2	19
Peter Withe (Aston Villa)	16	1	1	18
Dave Armstrong (Southampton)	15	2	2	19
Garry Birtles (Nottingham F)	15	–	–	15
Tony Cottee (West Ham U)	15	4	–	19
Peter Davenport (Nottingham F)	15	–	–	15
John Deehan (Norwich C)	15	–	2	17
Alan Smith (Leicester C)	15	1	–	16
Clive Allen (QPR)	14	1	–	15
Mark Falco (Tottenham H)	13	1	1	15
Eric Gates (Ipswich T)	13	–	3	16
Simon Stainrod (QPR)	13	3	–	16
Frank Stapleton (Manchester U)	13	2	–	15
David Swindlehurst (West Ham U)	13	1	1	15
Garry Thompson (WBA)	13	3	1	17
Colin Walsh (Nottingham F)	13	–	–	13
Adrian Heath (Everton)	12	4	2	18
Steve Lynex (Leicester C)	12	–	–	12
Bryan Robson (Manchester U)	12	–	–	12
John Barnes (Watford)	11	1	4	16
Charlie Nicholas (Arsenal)	11	1	1	13
Danny Wallace (Southampton)	11	–	–	11
Paul Walsh (Luton T)	11	1	2	14
Nigel Callaghan (Watford)	10	–	1	11
Terry Fenwick (QPR)	10	–	–	10
Steve Hodge (Nottingham F)	10	–	–	10
Cyrille Regis (WBA)	10	3	–	13
Norman Whiteside (Manchester U)	10	1	–	11

DIVISION 2

	League	*Milk Cup*	*FA Cup*	*Total*
Kerry Dixon (Chelsea)	28	6	–	34
Kevin Keegan (Newcastle U)	27	1	–	28
Mark Hateley (Portsmouth)	22	2	1	25
Gordon Davies (Fulham)	21	3	–	24
Peter Beardsley (Newcastle U)	20	–	–	20
Mike Quinn (Oldham Ath)	20	2	–	22
(including 15 League and 2 Milk Cup goals for Stockport Co)				
Simon Garner (Blackburn R)	19	3	1	23
Chris Waddle (Newcastle U)	18	–	–	18
Malcolm Poskett (Carlisle U)	17	2	–	19
Imre Varadi (Sheffield W)	17	1	1	19
Alan Biley (Portsmouth)	16	2	–	18
Derek Parlane (Manchester C)	16	3	–	19
David Currie (Middlesbrough)	15	–	–	15
Kevin Drinkell (Grimsby T)	15	2	1	18
Gary Bannister (Sheffield W)	14	4	3	21
Bobby Davison (Derby Co)	14	–	4	18
David Geddis (Barnsley)	14	–	–	14
Gordon Owen (Cardiff C)	14	1	–	15
Terry Connor (Brighton & HA)	13	2	2	17
Pat Nevin (Chelsea)	14	–	–	14
Roger Palmer (Oldham Ath)	13	1	–	14
David Speedie (Chelsea)	13	–	–	13
Jim Tolmie (Manchester C)	13	2	–	15
Danny Wilson (Brighton & HA)	13	–	1	14
(including 3 League goals for Scunthorpe U)				
Paul Wilkinson (Grimsby T)	12	2	–	14
Alan Young (Brighton & HA)	12	–	–	12
Ronnie Glavin (Barnsley)	11	–	–	11
Mark Lillis (Huddersfield T)	11	2	1	14
Derek Hales (Charlton Ath)	10	–	–	10
Ronnie Moore (Charlton Ath)	10	–	–	10
(including 2 League goals for Rotherham U)				
Neil Webb (Portsmouth)	10	1	–	11

DIVISION 3

	League	*Milk Cup*	*FA Cup*	*Total*
Keith Edwards (Sheffield U)	33	1	4	38
Alan Cork (Wimbledon)	28	2	2	32
John Aldridge (Oxford U)	24	1	5	30
(including 20 League goals for Newport Co)				
John Hawley (Bradford C)	22	–	1	23
Colin Morris (Sheffield U)	20	–	–	20
Steve Biggins (Oxford U)	19	3	2	24
Tony Caldwell (Bolton W)	19	2	1	22
Steve Cammack (Scunthorpe U)	18	1	4	23
Billy Hamilton (Burnley)	18	–	3	21
Francis Joseph (Brentford)	18	2	2	22
Steve Elliott (Preston NE)	16	1	–	17
Glyn Hodges (Wimbledon)	16	3	–	19
Brian Marwood (Hull C)	16	–	–	16
David Mehmet (Gillingham)	16	–	1	17
Steve Phillips (Southend U)	16	1	–	17
Ray Pratt (Exeter C)	16	–	–	16
Alan Birch (Rotherham U)	15	1	2	18
(including 5 League, 1 Milk Cup and 2 FA Cup goals for Chesterfield)				
Kevin Bremner (Millwall)	15	–	–	15
Jeff Chandler (Bolton W)	14	–	3	17
Steve Johnson (Wigan Ath)	14	1	2	17
(including 7 League, 1 Milk Cup and 2 FA Cup goals for Rochdale)				
Ally Brown (Walsall)	13	2	–	15
Bobby Campbell (Bradford C)	13	–	–	13
(including 4 League goals for Derby Co)				
Gary Haire (Bradford C)	13	–	1	14
John Kelly (Preston NE)	13	1	–	14
Kevin Kilmore (Rotherham U)	13	5	3	21
Dean Neal (Millwall)	13	3	–	16
Archie Stephens (Bristol R)	13	1	1	15
John Thomas (Lincoln C)	13	2	–	15
Tony Cascarino (Gillingham)	12	–	1	13
Stewart Evans (Wimbledon)	12	2	–	14
Peter Kitchen (Orient)	12	1	–	13
Richard O'Kelly (Walsall)	12	2	–	14
Kevin Reeves (Burnley)	12	–	3	15
Ian Thompson (Bournemouth)	12	–	3	15
Tommy Tynan (Plymouth Arg)	12	1	3	16
Trevor Hebberd (Oxford U)	11	–	–	11
Peter Houghton (Preston NE)	11	–	–	11
(including 1 League goal for Wigan Ath)				
Gordon Staniforth (Plymouth Arg)	11	1	1	13
Mick Vinter (Oxford U)	11	2	1	14

DIVISION 4

	League	*Milk Cup*	*FA Cup*	*Total*
Trevor Senior (Reading)	36	4	1	41
John Byrne (York C)	27	–	1	28
Tony Adcock (Colchester U)	26	5	–	31
Keith Walwyn (York C)	25	–	–	25
Les Lawrence (Aldershot)	23	2	–	25
Dave Caldwell (Mansfield T)	21	1	1	23
Dale Banton (Aldershot)	19	2	1	22
David Gregory (Wrexham)	19	–	–	19
Trevor Morgan (Bristol C)	18	1	1	20
(including 13 League, 1 Milk Cup and 1 FA Cup goal for Bournemouth)				
Craig Madden (Bury)	17	2	1	20
Alan Mayes (Swindon T)	17	–	–	17
Stuart Phillips (Hereford U)	17	2	–	19
Bob Newton (Chesterfield)	16	2	3	21
(including 2 League and 2 Milk Cup goals for Port Vale)				
Glyn Riley (Bristol C)	16	1	1	18
Alan Crawford (Bristol C)	15	–	1	16
Colin Douglas (Doncaster R)	15	2	–	17
Ernie Moss (Doncaster R)	15	2	–	17
John Aspinall (Tranmere R)	14	–	1	15
Barry Gallagher (Halifax T)	14	–	–	14
Alan Waddle (Peterborough U)	14	–	–	14
(including 2 League goals for Hartlepool U)				
Glyn Snodin (Doncaster R)	13	–	–	13
Steve Taylor (Stockport Co)	13	–	3	15
(including 7 League and 3 FA Cup goals for Wigan Ath)				
Keith Bowen (Colchester U)	12	1	5	18
Glen Burvill (Aldershot)	12	1	1	14
Paul Dobson (Hartlepool U)	12	–	–	12
Tom Ritchie (Bristol C)	12	–	2	14
Wayne Entwistle (Bury)	11	1	2	14
Gary Ford (York C)	11	1	–	12
Joe Jakub (Bury)	11	1	–	12
Ian McDonald (Aldershot)	11	2	–	13

LEADING LEAGUE SCORERS 1946–47 to 1983–84

1946–47

Division 1		**Division 2**	
D. Westcott (Wolverhampton W)	37	C. Wayman (Newcastle U)	30
D. Reid (Portsmouth)	29	D. J. Walsh (WBA)	28
F. Steele (Stoke C)	29	G. Lowrie (Coventry C)	26
R. Lewis (Arsenal)	28	G. Robledo (Barnsley)	24
S. Mortensen (Blackpool)	28		
Division 3 (South)		**Division 3 (North)**	
D. Clark (Bristol C)	36	C. Jordan (Doncaster R)	42
M. G. McPhee (Reading)	31	W. Ardron (Rotherham U)	38
S. Richards (Cardiff C)	31	R. Yates (Chester)	36
A. Garrett (Northampton T)	26	P. M. Cheetham (Lincoln C)	28
J. W. Stephens (Swindon T)	25		

1947–48

Division 1		**Division 2**	
R. Rooke (Arsenal)	33	E. Quigley (Sheffield W)	23
M. Fenton (Middlesbrough)	28	A. J. Wakefield (Leeds U)	22
A. Stubbins (Liverpool)	26	D. J. Walsh (WBA)	22
J. Rowley (Manchester U)	23	J. Milburn (Newcastle U)	21
S. Mortensen (Blackpool)	21	J. Downie (Bradford)	19
Division 3 (South)		**Division 3 (North)**	
L. Townsend (Bristol C)	29	J. Hutchinson (Lincoln C)	32
D. Milligan (Bournemouth & BA)	26	W. Ardron (Rotherham U)	27
D. Massart (Walsall)	23	J. Lindsay (Carlisle U)	26
C. Hatton (QPR)	21	T. Wyles (Southport)	26
		W. F. Tunnicliffe (Wrexham)	20

1948–49

Division 1		**Division 2**	
W. Moir (Bolton W)	25	C. Wayman (Southampton)	32
F. Bowyer (Stoke C)	21	T. Briggs (Grimsby T)	26
R. Bentley (Chelsea)	20	D. Massart (Bury)	25
J. Rowley (Manchester U)	20	R. Thomas (Fulham)	23
C. Vaughan (Charlton Ath)	20	D. J. Walsh (WBA)	23
Division 3 (South)		**Division 3 (North)**	
D. McGibbon (Bournemouth & BA)	30	W. Ardron (Rotherham U)	29
S. Richards (Swansea T)	26	A. Patrick (York C)	26
J. Sewell (Notts County)	26	A. Quinn (Darlington)	23
P. E. Chapman (Walsall)	25	N. W. Moore (Hull C)	22
W. M. Jones (Swindon T)	25	E. Gemmell (Oldham Ath)	19

1949–50

Division 1		**Division 2**	
D. Davis (Sunderland)	25	T. Briggs (Grimsby T)	35
S. Mortensen (Blackpool)	22	C. Wayman (Southampton)	24
J. Stamps (Derby Co)	22	W. Robinson (West Ham U)	23
H. Goring (Arsenal)	21	J. Lee (Leicester C)	22
J. Rowley (Manchester U)	20	L. Medley (Tottenham H)	18
Division 3 (South)		**Division 3 (North)**	
T. Lawton (Notts Co)	31	P. Doherty (Doncaster R)	26
W. Ardron (Nottingham F)	25	R. Phillips, (Crewe Alex)	26
A. J. Wakefield (Southend U)	23	A. C. Burgess (Chester)	24
R. Blackman (Reading)	22	E. Dodds (Lincoln C)	21
J. Devlin (Walsall)	22	D. Travis (Accrington Stanley)	20

1950–51

Division 1		**Division 2**	
S. Mortensen (Blackpool)	30	J. McCormack (Barnsley)	33
J. Lee (Derby Co)	28	A. Rowley (Leicester C)	28
N. Lofthouse (Bolton W)	21	C. Wayman (Preston NE)	27
A. McCrae (Middlesbrough)	21	W. Robinson (West Ham U)	26
D. Reid (Portsmouth)	21	**Division 3 (North)**	
Division 3 (South)		J. Shaw (Rotherham U)	37
W. Ardron (Nottingham F)	36	R. Crosbie (Bradford)	27
R. Blackman (Reading)	35	L. E. Wildon (Hartlepools U)	26
J. Constantine (Millwall)	27	A. Burgess (Chester)	22
M. Tadman (Plymouth Arg)	23	J. Nuttall (Southport)	22

1951–52

Division 1

G. Robledo (Newcastle U)	33
R. Allen (WBA)	32
J. Rowley (Manchester U)	30
J. Dixon (Aston Villa)	26
C. Wayman (Preston NE)	24

Division 3 (South)

R. Blackman (Reading)	39
V. Lambden (Bristol R)	29
M. Tadman (Plymouth Arg)	27
F. Ramscar (Northampton T)	24

Division 2

D. Dooley (Sheffield W)	46
A. Rowley (Leicester C)	38
W. Ardron (Nottingham F)	29
W. Grant (Cardiff C)	26

Division 3 (North)

A. Graver (Lincoln C)	36
W. Cairns (Grimsby T)	32
W. Fenton (York C)	31
E. Gemmell (Oldham Ath)	28
D. Frost (Halifax T)	24

1952–53

Division 1

C. Wayman (Preston NE)	24
P. Harris (Portsmouth)	23
D. Lishman (Arsenal)	23

Division 3 (South)

G. Bradford (Bristol R)	33
R. Collins (Torquay U)	27
J. English (Northampton T)	26
A. W. Rodgers (Bristol C)	26
W. O'Donnell (Northampton T)	26

Division 2

A. Rowley (Leicester C)	39
B. Jezzard (Fulham)	34
J. Glazzard (Huddersfield T)	30
J. Charles (Leeds U)	26
J. Pye (Luton T)	24

Division 3 (North)

J. Whitehouse (Carlisle U)	29
J. Connor (Stockport Co)	26
W. Fenton (York C)	24
E. Gemmell (Oldham Ath)	24
D. Travis (Chester)	24

1953–54

Division 1

J. Glazzard (Huddersfield T)	29
J. Nicholls (WBA)	29
R. Allen (WBA)	25
J. Hancocks (Wolverhampton W)	25
D. Wilshaw (Wolverhampton W)	25

Division 3 (South)

J. English (Northampton T)	28
R. Blackman (Reading)	27
E. Day (Southampton)	26
L. Graham (Newport Co)	24
J. Atyeo (Bristol C)	23

Division 2

J. Charles (Leeds U)	42
B. Jezzard (Fulham)	38
T. Briggs (Blackburn R)	32
R. Burke (Rotherham U)	32
J. W. Parker (Everton)	31

Division 3 (North)

J. Connor (Stockport Co)	31
G. Ashman (Carlisle U)	30
C. Done (Tranmere R)	25
R. Brown (Barnsley)	24
K. Murray (Mansfield T)	22

1954–55

Division 1

R. Allen (WBA)	27
J. Glazzard (Huddersfield T)	26
E. Firmani (Charlton Ath)	25
J. Hancocks (Wolverhampton W)	25

Division 3 (South)

E. Morgan (Gillingham)	31
J. Atyeo (Bristol C)	28
E. Day (Southampton)	27
R. Hollis (Southend U)	27

Division 2

T. Briggs (Blackburn R)	33
G. Turner (Luton T)	32
W. Liddell (Liverpool)	30
J. Evans (Liverpool)	29
G. Bradford (Bristol R)	27

Division 3 (North)

A. Bottom (York C)	30
J. Connor (Stockport Co)	30
D. Travis (Oldham Ath)	30
G. Stewart (Accrington S)	28
J. Whitehouse (Carlisle U)	25

1955–56

Division 1

N. Lofthouse (Bolton W)	33
C. Fleming (Sunderland)	28
V. Keeble (Newcastle U)	26
T. Taylor (Manchester U)	25

Division 3 (South)

R. Collins (Torquay U)	40
R. A. R. Hunt (Norwich C)	31
T. Parker (Ipswich T)	30
K. McCurley (Colchester U)	29
A. Mundy (Brighton & HA)	27

Division 2

W. Gardiner (Leicester C)	34
R. Shiner (Sheffield W)	33
T. Briggs (Blackburn R)	31
J. Atyeo (Bristol C)	30
J. Charles (Leeds U)	30

Division 3 (North)

R. Crosbie (Grimsby T)	36
G. Stewart (Accrington S)	35
W. Sowden (Chesterfield)	32
A. Bottom (York C)	31
J. Connor (Stockport Co)	30

1956–57

Division 1

J. Charles (Leeds U)	38
J. Mudie (Blackpool)	32
G. Turner (Luton T)	30
N. Lofthouse (Bolton W)	28

Division 3 (South)

E. Phillips (Ipswich T)	41
R. Collins (Torquay U)	30
S. Newsham (Bournemouth & BA)	30
T. Dixon (Reading)	28
B. Edwards (Swindon T)	25

Division 2

A. Rowley (Leicester C)	44
B. Clough (Middlesbrough)	38
T. Briggs (Blackburn R)	32
J. Barrett (Nottingham F)	27
T. Johnston (Leyton O)	27

Division 3 (North)

R. Straw (Derby Co)	37
G. Stewart (Accrington S)	33
W. Tulip (Darlington)	32
R. Smith (Bradford)	28
W. Gordon (Barrow)	27

1957–58

Division 1

R. Smith (Tottenham H)	36
T. Thompson (Preston NE)	34
G. Turner (Luton T)	33
J. Murray (Wolverhampton W)	29
T. Finney (Preston NE)	26

Division 3 (South)

S. McCrory (Southend U)	31
D. Reeves (Southampton)	31
E. Towers (Brentford)	29
W. Carter (Plymouth Arg)	26
T. Dixon (Reading)	24

Division 2

T. Johnston (Leyton O 35, plus 8 for Blackburn R)	43
B. Clough (Middlesbrough)	40
J. Summers (Charlton Ath)	28
R. Rafferty (Grimsby T)	26
J. Atyeo (Bristol C)	23

Division 3 (North)

A. Ackerman (Carlisle U)	35
K. Williams (Tranmere R)	28
G. Stewart (Accrington Stanley)	27
B. Jepson (Chester)	25
J. Parker (Bury)	25

1958–59

Division 1

J. Greaves (Chelsea)	32
R. Smith (Tottenham H)	32
R. Charlton (Manchester U)	29
N. Lofthouse (Bolton W)	29

Division 3

E. Towers (Brentford)	32
W. Bradbury (Hull C)	30
J. McCole (Bradford C)	28
C. Smith (Hull C)	26
T. Rowley (Tranmere R)	25

Division 2

B. Clough (Middlesbrough)	42
R. Shiner (Sheffield W)	28
R. Froggatt (Sheffield W)	26
D. Pace (Sheffield U)	26
D. Ward (Bristol R)	26

Division 4

A. Rowley (Shrewsbury T)	37
A. Woan (Northampton T)	32
A. Richards (Walsall)	28
E. Calland (Exeter C)	27
R. Straw (Coventry C)	27

1959–60

Division 1

D. Viollet (Manchester U)	32
J. Greaves (Chelsea)	29
J. Murray (Wolverhampton W)	29
L. White (Newcastle U)	28
D. Kevan (WBA)	26

Division 3

D. Reeves (Southampton)	39
R. Hunt (Grimsby T)	33
A. Rowley (Shrewsbury T)	32
M. King (Colchester U)	30
D. Price (Southend U)	28

Division 2

B. Clough (Middlesbrough)	39
E. Phillips (Ipswich T)	24
T. Johnston (Leyton Orient)	24
W. Curry (Brighton & HA)	23
G. Hitchens (Aston Villa)	23

Division 4

C. Holton (Watford)	42
E. Uphill (Watford)	30
J. Allan (Bradford)	27
H. Llewellyn (Crewe Alex)	25

1960–61

Division 1

J. Greaves (Chelsea)	41
D. Herd (Arsenal)	29
G. Hitchens (Aston Villa)	29
J. Farmer (Wolverhampton W)	28
R. Smith (Tottenham H)	28

Division 3

A. Richards (Walsall)	36
B. Bedford (QPR)	33
C. Taylor (Walsall)	33
C. Holton (Watford)	32
J. Wheeler (Reading)	31

Division 2

R. Crawford (Ipswich T)	39
B. Clough (Middlesbrough)	34
E. Phillips (Ipswich T)	30

Division 4

T. Bly (Peterborough U)	52
G. Hudson (Accrington Stanley)	35
P. Burridge (Millwall)	34
J. Byrne (Crystal Palace)	30
R. Summersby (Crystal Palace)	25

1961–62

Division 1

R. Crawford (Ipswich T)	33
D. Kevan (WBA)	33
R. Charnley (Blackpool)	30
E. Phillips (Ipswich T)	28
T. R. Vernon (Everton)	28

Division 3

C. Holton (Northampton T 36, plus 1 for Watford)	37
D. Bedford (QPR)	36
R. Rafferty (Grimsby T)	34
T. Bly (Peterborough U)	30
J. Atyeo (Bristol C)	26

Division 2

R. Hunt (Liverpool)	41
B. Thomas (Scunthorpe U)	31
B. Clough (Sunderland)	29
G. O'Brien (Southampton)	28
A. Peacock (Middlesbrough)	24

Division 4

R. R. Hunt (Colchester U)	37
D. Layne (Bradford C)	34
M. King (Colchester U)	31
F. Lord (Crewe Alex)	30
J. Weir (York C)	28

1962–63

Division 1

J. Greaves (Tottenham H)	37
J. Baker (Arsenal)	29
D. Layne (Sheffield W)	29
R. Crawford (Ipswich T)	25

Division 3

G. Hudson (Coventry C)	30
D. Ward (Watford)	29
M. King (Colchester U)	26
A. Ashworth (Northampton T)	25

Division 2

R. Tambling (Chelsea)	35
A. Peacock (Middlesbrough)	31
T. Allcock (Norwich C)	26
J. Storrie (Leeds U)	25
B. Clough (Sunderland)	24

Division 4

K. Wagstaff (Mansfield T)	34
C. Booth (Doncaster R)	34
R. Chapman (Mansfield T)	31
H. Lister (Oldham Ath)	30
F. Lord (Crewe Alex)	30

1963–64

Division 1

J. Greaves (Tottenham H)	35
M. McEvoy (Blackburn R)	32
R. Hunt (Liverpool)	31
D. Law (Manchester U)	30
R. Crawford (Wolverhampton W 26, plus 2 for Ipswich T)	28

Division 3

A. Biggs (Bristol R)	30
K. Wagstaff (Mansfield T)	29
D. Coughlin (Bournemouth & BA)	28
G. Hudson (Coventry C)	25

Division 2

R. Saunders (Portsmouth)	33
A. Dawson (Preston NE)	31
D. Kevan (Manchester C)	30
R. T. Davies (Norwich C)	26
J. Crossan (Sunderland)	22

Division 4

H. McIlmoyle (Carlisle U)	39
H. Green (Bradford C)	29
A. Spence (Southport)	27
J. Dyson (Tranmere R)	26
J. Bonson (Newport Co)	25

1964–65

Division 1

J. Greaves (Tottenham H)	29
A. McEvoy (Blackburn R)	29
D. Law (Manchester U)	28
F. Pickering (Everton)	27

Division 3

K. Wagstaff (Mansfield T 8, plus 23 for Hull C)	31
C. Chilton (Hull C)	27
J. Atyeo (Bristol C)	23
B. Bedford (QPR)	23
A. Clarke (Walsall)	23

Division 2

G. O'Brien (Southampton)	34
A. Dawson (Preston NE)	26
B. Godfrey (Preston NE)	25
A. Bennett (Rotherham U)	24
F. Lee (Bolton W)	23

Division 4

A. Jeffrey (Doncaster R)	36
T. Harkin (Crewe Alex)	35
R. Stubbs (Torquay U)	31
K. Hector (Bradford)	29

1965–66

Division 1

R. Hunt (Liverpool)	30
W. Irvine (Burnley)	29
T. Hateley (Aston Villa)	27
D. Herd (Manchester U)	24
G. Hurst (West Ham U)	23

Division 3

L. Allen (QPR)	30
M. Tees (Grimsby T)	28
K. Wagstaff (Hull C)	27
B. Gibbs (Gillingham)	23

Division 2

M. Chivers (Southampton)	30
G. Vowden (Birmingham C)	21
P. Knowles (Wolverhampton W)	20
J. Atyeo (Bristol C)	19

Division 4

K. Hector (Bradford)	44
J. O'Rourke (Luton T)	32
J. Dyson (Tranmere R)	29
L. Sheffield (Doncaster R)	28

1966–67

Division 1

R. Davies (Southampton)	37
G. Hurst (West Ham U)	29
J. Greaves (Tottenham H)	25
A. Clarke (Fulham)	24
D. Law (Manchester U)	23

Division 3

R. Marsh (QPR)	30
J. O'Rourke (Middlesbrough)	27
I. Towers (Oldham Ath)	27
D. Rogers (Swindon T)	25

Division 2

R. Gould (Coventry C)	24
F. Lee (Bolton W)	22
R. Crawford (Ipswich T)	21
K. Wagstaff (Hull C)	21
E. Hunt (Wolverhampton W)	20

Division 4

E. Phythian (Hartlepools U)	23
E. Chapman (Lincoln C)	20
J. Mulvaney (Hartlepools U)	19
R. Smith (Southend U)	19

1967–68

Division 1

G. Best (Manchester U)	28
R. Davies (Southampton)	28
J. Astle (WBA)	25
R. Hunt (Liverpool)	25
J. Greaves (Tottenham H)	23

Division 3

D. Rogers (Swindon T)	25
R. Owen (Bury)	25
J. Fryatt (Torquay U 2 plus 22 for Stockport County)	24
K. Napier (Brighton & HA)	24
G. Yardley (Tranmere R)	23

Division 2

J. Hickton (Middlesbrough)	24
B. Bridges (Birmingham C)	23
K. Hector (Derby Co)	21
G. Ingram (Blackpool)	18
R. Woodruff (Crystal Palace)	18

Division 4

R. Chapman (Port Vale)	25
L. Massie (Halifax T)	25
B. Rioch (Luton T)	24
E. Loyden (Chester)	22
K. Randall (Chesterfield)	21

1968–69

Division 1

J. Greaves (Tottenham H)	27
G. Hurst (West Ham U)	25
J. Royle (Everton)	22
J. Astle (WBA)	21
B. Robson (Newcastle U)	21

Division 3

B. Lewis (Luton T)	22
D. Rogers (Swindon T)	22
G. Andrews (Southport)	19
W. Atkins (Stockport Co)	18

Division 2

J. Toshack (Cardiff C)	22
K. Wagstaff (Hull C)	20
J. Hickton (Middlesbrough)	18

Division 4

G. Talbot (Chester)	22
W. Best (Southend U)	20
J. Howarth (Aldershot)	19
E. MacDougall (York C)	19

1969–70

Division 1

J. Astle (WBA)	25
P. Osgood (Chelsea)	23
J. Royle (Everton)	23
B. Robson (Newcastle U)	22
H. Curran (Wolverhampton W)	20

Division 3

G. Jones (Bury)	26
M. Macdonald (Luton T)	25
L. Chappell (Reading)	24
S. Earle (Fulham)	22
E. MacDougall (Bournemouth & BA)	21

Division 2

J. Hickton (Middlesbrough)	24
B. Bridges (QPR)	22
J. Byrom (Bolton W)	20

Division 4

A. Kinsey (Wrexham)	27
S. Brace (Grimsby T)	25
J. Hall (Peterborough U)	24

1970–71

Division 1

A. Brown (WBA)	28
M. Chivers (Tottenham H)	21
A. Clarke (Leeds U)	19
R. Kennedy (Arsenal)	19

Division 3

G. Ingram (Preston NE)	22
D. Roberts (Mansfield T)	22
K. Randall (Chesterfield)	19

Division 2

J. Hickton (Middlesbrough)	25
M. Macdonald (Luton T)	24
C. Chilton (Hull C)	21
R. Marsh (QPR)	21
R. Hatton (Carlisle U)	18

Division 4

E. MacDougall (Bournemouth & BA)	42
P. Aimson (York C)	26
R. Crawford (Colchester U)	25
J. Fryatt (Oldham Ath)	24

1971–72

Division 1

F. Lee (Manchester C)	33
M. Chivers (Tottenham H)	25
P. Lorimer (Leeds U)	23
M. Macdonald (Newcastle U)	23
P. Osgood (Chelsea)	19

Division 3

E. MacDougall (Bournemouth & BA)	35
A. Wood (Shrewsbury T)	35
C. Gilbert (Rotherham U)	22
L. Bradd (Notts Co)	21
A. Lochhead (Aston Villa)	19

Division 2

R. Latchford (Birmingham C)	23
J. Galley (Bristol C)	22
R. Hatton (Carlisle U 7 plus 15 for Birmingham C)	22
B. Clark (Cardiff C)	21
F. Casper (Burnley)	18

Division 4

P. Price (Peterborough U)	28
R. McNeil (Lincoln C 13 plus 14 for Northampton T)	27
M. Tees (Grimsby T)	27
W. Garner (Southend U)	25
J. O'Mara (Brentford)	25

1972–73

Division 1

B. Robson (West Ham U)	28
J. Richards (Wolverhampton W)	27
W. Dearden (Sheffield U)	20
R. Latchford (Birmingham C)	19

Division 3

B. Bannister (Bristol R)	25
A. Horsfield (Charlton Ath)	25
J. Byrom (Bolton W)	20
E. Loyden (Tranmere R)	19
K. Randall (Notts Co)	19

Division 2

D. Givens (QPR)	23
G. Bolland (Millwall)	19
S. Bowles (QPR)	17
A. Gowling (Huddersfield T)	17
S. Pearson (Hull C)	11

Division 4

F. Binney (Exeter C)	28
J. Hall (Peterborough U)	21
R. McNeil (Lincoln C)	21
A. Provan (Southport)	21
J. Fairbrother (Mansfield T)	20

1973–74

Division 1

M. Channon (Southampton)	21
F. Worthington (Leicester C)	20
S. Bowles (QPR)	19
K. Hector (Derby Co)	18

Division 3

W. Jennings (Watford)	26
J. Howarth (Aldershot)	25
A. Gowling (Huddersfield T)	24
A. Warboys (Bristol R)	22
A. Buckley (Walsall)	21

Division 2

D. McKenzie (Nottingham F)	26
A. Wood (Millwall)	21
T. Brown (WBA)	19
A. Foggon (Middlesbrough)	19

Division 4

B. Yeo (Gillingham)	31
F. Binney (Exeter C)	25
L. Chappell (Reading)	24
R. Svarc (Colchester U)	24

1974–75

Division 1

M. Macdonald (Newcastle U)	21
B. Kidd (Arsenal)	19
F. Worthington (Leicester C)	18
K. Hibbitt (Wolverhampton W)	17
R. Latchford (Everton)	17

Division 3

R. McNeil (Hereford U)	31
P. Eastoe (Swindon T)	26
R. Svarc (Colchester U)	24
W. Rafferty (Plymouth Arg)	23

Division 2

B. Little (Aston Villa)	20
M. Channon (Southampton)	19
R. Graydon (Aston Villa)	19
B. Robson (Sunderland)	19

Division 4

R. Clarke (Mansfield T)	28
R. Habbin (Rotherham U 10 plus 12 for Reading)	22
R. Haywood (Shrewsbury T)	21
P. Kitchen (Doncaster R)	21
E. Woods (Newport County)	21

1975–76

Division 1

E. MacDougall (Norwich C)	23
J. Duncan (Tottenham H)	20
M. Macdonald (Newcastle U)	19
J. Richards (Wolverhampton W)	17
T. Francis (Birmingham C)	17

Division 3

R. McNeil (Hereford U)	35
A. Buckley (Walsall)	34
R. Clarke (Mansfield T)	24
F. Binney (Brighton & HA)	23
T. Evans (Cardiff C)	21

Division 2

D. Hales (Charlton Ath)	28
M. Channon (Southampton)	19
T. Ritchie (Bristol C)	18
M. Walsh (Blackpool)	17
L. Bradd (Notts Co)	16

Division 4

R. Moore (Tranmere R)	34
J. Ward (Lincoln C)	24
N. Freeman (Lincoln C)	23

1976–77

Division 1

A. Gray (Aston Villa)	25
M. Macdonald (Arsenal)	25
B. Kidd (Manchester C)	21
T. Francis (Birmingham C)	21

Division 3

P. Ward (Brighton & HA)	32
G. Whittle (Wrexham)	28
A. Bruce (Preston NE)	24
A. Crawford (Rotherham U)	23

Division 2

M. Walsh (Blackpool)	26
N. Whatmore (Bolton W)	25
S. Finnieston (Chelsea)	24
E. MacDougall (Southampton)	23
M. Flanagan (Charlton Ath)	23

Division 4

B. Joicey (Barnsley)	25
P. Kitchen (Doncaster R)	23
J. Charles (Swansea C)	23
G. Sweetzer (Brentford)	23

1977–78

Division 1

R. Latchford (Everton)	30
T. Francis (Birmingham C)	25
K. Dalglish (Liverpool)	20
I. Wallace (Coventry C)	20
R. Hankin (Leeds U)	20

Division 3

A. Bruce (Preston NE)	27
A. Buckley (Walsall)	24
A. Biley (Cambridge U)	21
J. Lumby (Carlisle U 1, plus 20 for Scunthorpe U)	21

Division 2

R. Hatton (Blackpool)	22
P. Kitchen (Orient)	21
P. Randall (Bristol R)	20
S. Taylor (Oldham Ath)	20

Division 4

S. Phillips (Brentford)	32
A. Curtis (Swansea C)	32
J. Dungworth (Aldershot)	23
A. McCulloch (Brentford)	22

1978–79

Division 1

F. Worthington (Bolton W)	24
K. Dalglish (Liverpool)	21
A. Brown (WBA)	18
F. Stapleton (Arsenal)	17

Division 3

R. Jenkins (Watford)	29
F. Binney (Plymouth Arg)	26
K. Edwards (Hull C)	24
L. Blissett (Watford)	21

Division 2

B. Robson (West Ham U)	24
A. Bruce (Preston NE)	21
G. Rowell (Sunderland)	21
A. Biley (Cambridge U)	20

Division 4

J. Dungworth (Aldershot)	26
A. Cork (Wimbledon)	22
D. Bell (Barnsley 18, plus 3 for Halifax T)	21
S. Lee (Stockport Co)	20

1979–80

Division 1

P. Boyer (Southampton)	23
D. Johnson (Liverpool)	21
A. Biley (Derby Co 9, plus 12 for Cambridge U)	21
G. Hoddle (Tottenham H)	19

Division 3

T. Curran (Sheffield W)	22
A. Rowland (Swindon T)	20
R. Glavin (Barnsley)	20

Division 2

C. Allen (QPR)	28
D. Moss (Luton T)	24
B. Robson (Sunderland)	20
A. Shoulder (Newcastle U)	20

Division 4

C. Garwood (Aldershot 10, plus 17 for Portsmouth)	27
I. Robins (Huddersfield T)	25
D. Penn (Walsall)	25
W. Kellock (Peterborough U)	19

1980–81

Division 1

S. Archibald (Tottenham H)	20
P. Withe (Aston Villa)	20
J. Fashanu (Norwich C)	19
M. Robinson (Brighton & HA)	19

Division 3

A. Kellow (Exeter C)	25
D. Kemp (Plymouth Arg)	24
R. Moore (Rotherham U)	23
A. Birch (Chesterfield)	22

Division 2

D. Cross (West Ham U)	22
B. Stein (Luton T)	18
A. McCulloch (Sheffield W)	18
P. Goddard (West Ham U)	17

Division 4

A. Cork (Wimbledon)	23
R. Cooke (Peterborough U)	22
A. Walsh (Darlington)	22
J. Lumby (Mansfield T 4, plus 18 for Tranmere R)	22

1981–82

Division 1

K. Keegan (Southampton)	26
A. Brazil (Ipswich T)	22
M. Harford (Birmingham C) (including 11 for Bristol C)	20
J. Wark (Ipswich T)	18
F. Worthington (Leeds U) (including 9 for Birmingham C)	18

Division 3

G. Davies (Fulham)	24
T. Kellow (Exeter C)	21
S. Phillips (Southend U) (including 10 for Northampton T)	20
A. Bruce (Preston NE)	18
J. Sims (Plymouth Arg)	18

Division 2

R. Moore (Rotherham U)	22
G. Bannister (Sheffield W)	21
B. Stein (Luton T)	21
L. Blissett (Watford)	19
K. Houchen (Orient) (including 18 for Hartlepool U)	19

Division 4

K. Edwards (Sheffield U) (including 1 for Hull C)	36
C. Madden (Bury)	35
L. Mutrie (Hull C)	27
R. Cooke (Peterborough U)	24
B. Campbell (Bradford C)	24

1982–83

Division 1

L. Blissett (Watford)	27
I. Rush (Liverpool)	24
R. Latchford (Swansea C)	20
J. Wark (Ipswich T)	20
J. Deehan (Norwich C)	20

Division 3

K. Dixon (Reading)	26
T. Tynan (Newport Co)	25
B. Campbell (Bradford C)	25
D. Bell (Lincoln C)	23
F. Joseph (Brentford)	23

Division 2

G. Lineker (Leicester C)	26
S. Garner (Blackburn R)	22
I. Varadi (Newcastle U)	21
K. Keegan (Newcastle U)	21
A. Shoulder (Carlisle U)	21

Division 4

S. Cammack (Scunthorpe U)	25
D. Banton (Aldershot)	24
M. Quinn (Stockport Co)	24
I. Allinson (Colchester U)	22
J. Leslie (Wimbledon)	22

1983–84

Division 1

I. Rush (Liverpool)	32
G. Lineker (Leicester C)	22
S. Archibald (Tottenham H)	21
S. Moran (Southampton)	21
T. Woodcock (Arsenal)	21

Division 3

K. Edwards (Sheffield U)	33
A. Cork (Wimbledon)	28
J. Hawley (Bradford C)	22
J. Aldridge (Newport Co)	20
C. Morris (Sheffield U)	20

Division 2

K. Dixon (Chelsea)	28
K. Keegan (Newcastle U)	27
M. Hateley (Portsmouth)	22
G. Davies (Fulham)	21
P. Beardsley (Newcastle U)	20

Division 4

T. Senior (Reading)	36
J. Byrne (York C)	27
T. Adcock (Colchester U)	26
K. Walwyn (York C)	25
L. Lawrence (Aldershot)	22

TRANSFERS 1983–84

	From	*To*
May 1983		
Jim Beglin	Shamrock R	Liverpool
Paul Hart	Leeds U	Nottingham F
Sean Lane	Hereford U	Derby Co
Tony Lowery	WBA	Mansfield T
Steve McMahon	Everton	Aston Villa
Temporary Transfers		
Nigel Johnson	Rotherham U	Nottingham F
John McGoldrick	Celtic	Leeds U
John Sludden	Celtic	Leeds U
June 1983		
Joe McLaughlin	Morton	Chelsea
Eddie Niedzwiecki	Wrexham	Chelsea
Kenny Armstrong	Kilmarnock	Southampton
Dave Bamber	Blackpool	Coventry C
Ian Banks	Barnsley	Leicester C
Michael Bennett	Bolton W	Wolverhampton W
Mick Ferguson	Everton	Birmingham C
Howard Gayle	Liverpool	Birmingham C
Alan Harper	Liverpool	Everton
Mark Hateley	Coventry C	Portsmouth
Ally McCoist	Sunderland	Rangers
Paul Rideout	Swindon T	Aston Villa
John Robertson	Nottingham F	Derby Co
Nigel Spackman	Bournemouth	Chelsea
Gary Stevens	Brighton & HA	Tottenham H
Danny Thomas	Coventry C	Tottenham H
Andy Watson	Aberdeen	Leeds U
Frank Worthington	Sunderland	Southampton
July 1983		
Mick Adams	Gillingham	Coventry C
Paul Atkinson	Oldham Ath	Watford
Stephen Baines	Scunthorpe U	Chesterfield
Dave Bennett	Cardiff C	Coventry C
Paul Bracewell	Stoke C	Sunderland
Paul Dyson	Coventry C	Stoke C
Peter Gleasure	Millwall	Northampton T
Nigel Gray	Orient	Swindon T
Mark Grew	WBA	Leicester C
Robbie James	Swansea C	Stoke C
Paul Jones	Bolton W	Huddersfield T
Alan Judge	Luton T	Reading
John Lukic	Leeds U	Arsenal
Jim (Seamus) McDonagh	Bolton W	Notts Co
Neil McNab	Brighton & HA	Manchester C
Steve Massey	Northampton T	Hull C
Pat Nevin	Clyde	Chelsea
Charlie Nicholas	Celtic	Arsenal
Eamon O'Keefe	Wigan Ath	Port Vale
Trevor Peake	Lincoln C	Coventry C
Tony Rees	Aston Villa	Birmingham C
Kevin Reeves	Manchester C	Burnley
Paul Richardson	Sheffield U	Swindon T
Robbie Savage	Liverpool	Stoke C
Steve Spooner	Halifax T	Chesterfield
Trevor Steven	Burnley	Everton
Martin Thomas	Bristol R	Newcastle U
Steve Whitton	Coventry C	West Ham U
August 1983		
Vernon Allatt	Halifax T	Rochdale
Derek Bell	Lincoln C	Chesterfield
Dave Bennett	Cardiff C	Coventry C
Alan Birch	Barnsley	Chesterfield
Bob Bolder	Sheffield W	Liverpool
Mike Brolly	Derby Co	Scunthorpe U
Ally Brown	Crystal Palace	Walsall
Malcolm Brown	Huddersfield T	Newcastle U
Bobby Campbell	Bradford C	Derby Co
David Carr	Lincoln C	Torquay U
Steve Collins	Peterborough U	Southend U
Mervyn Day	Orient	Aston Villa
John Devine	Arsenal	Norwich C
Kerry Dixon	Reading	Chelsea
Tony Evans	Birmingham C	Crystal Palace
Mike Fillery	Chelsea	QPR

	From	*To*
George Foster	Derby Co	Mansfield T
Gerry Francis	Coventry C	Exeter C
Joe Gallagher	West Ham U	Burnley
Terry Gibson	Tottenham H	Coventry C
Gerry Gow	Rotherham U	Burnley
Arthur Graham	Leeds U	Manchester U
Stuart Gray	Nottingham F	Barnsley
Ashley Grimes	Manchester U	Coventry C
Mick Gynn	Peterborough U	Coventry C
Kevin Hales	Chelsea	Orient
Iain Hesford	Blackpool	Sheffield W
Mike Hollifield	Wolverhampton W	Hull C
Dean Horrix	Gillingham	Reading
Keith Houghton	Carlisle U	Lincoln C
Mark Hutchinson	Aston Villa	Leicester C
Ross Jack	Norwich C	Lincoln C
Steve Johnson	Bury	Rochdale
Brian Laws	Burnley	Huddersfield T
John Leslie	Wimbledon	Gillingham
Steve Lowndes	Newport Co	Millwall
George McCluskey	Celtic	Leeds U
Andy McCulloch	Sheffield W	Crystal Palace
Dave McKellar	Brentford	Carlisle U
Ken McNaught	Aston Villa	WBA
Jim Melrose	Coventry C	Celtic
David Mills	Sheffield W	Newcastle U
Richard Money	Luton T	Portsmouth
Gary Nelson	Southend U	Swindon T
Steve Neville	Sheffield U	Exeter C
Martin O'Neill	Norwich C	Notts Co
Derrick Parker	Barnsley	Oldham Ath
Derek Parlane	Leeds U	Manchester C
Nick Platnauer	Bristol R	Coventry C
Calvin Plummer	Chesterfield	Derby Co
Mark Proctor	Nottingham F	Sunderland
George Reilly	Cambridge U	Watford
Jimmy Rimmer	Aston Villa	Swansea C
Michael Robinson	Brighton & HA	Liverpool
Bryan Robson	Chelsea	Sunderland
Colin Ross	Middlesbrough	Darlington
John Ryan	Oldham Ath	Newcastle U
Les Sealey	Coventry C	Luton T
Trevor Senior	Portsmouth	Reading
Greig Shepherd	Norwich C	Southend U
John Sims	Plymouth Arg	Torquay U
Paul Stancliffe	Rotherham U	Sheffield U
Trevor Swinburne	Carlisle U	Brentford
John Thomas	Chester C	Lincoln C
Max Thompson	Swansea C	Bournemouth
Tony Towner	Rotherham U	Wolverhampton W
Tommy Tynan	Newport Co	Plymouth Arg
Imre Varadi	Newcastle U	Sheffield W
Steve Walford	Norwich C	West Ham U
Steve White	Charlton Ath	Bristol R
Graham Withey	Bristol R	Coventry C
Alan Young	Sheffield U	Brighton & HA
Willie Young	Nottingham F	Norwich C
Temporary Transfers		
Andy Beasley	Luton T	Mansfield T
Steve Dowman	Wrexham	Charlton Ath
Ian Evans	Barnsley	Exeter C
John Fashanu	Norwich C	Crystal Palace
Tom Heffernan	Bournemouth	Sheffield U
Martin Hodge	Everton	Sheffield W
Bob Johnson	Luton T	Lincoln C
Bryan Klug	Ipswich T	Chesterfield
Billy O'Rourke	Burnley	Blackpool
Chris Rodon	Brighton & HA	Cardiff C
September 1983		
Raddy Avramovic	Notts Co	Coventry C
Phil Bater	Wrexham	Bristol R
Roy Carter	Torquay U	Newport Co
Terry Curran	Sheffield U	Everton
Terry Donovan	Burnley	Rotherham U
Karl Elsey	Newport Co	Cardiff C
David Geddis	Aston Villa	Barnsley
Mick Gooding	Chesterfield	Rotherham U
John Green	Rotherham U	Scunthorpe U
Ray Hankin	Middlesbrough	Peterborough U
Dave Harle	Exeter C	Doncaster R
Bob Hazell	QPR	Leicester C

	From	*To*
Tom Heffernan	Bournemouth	Sheffield U
Andy Hill	Derby Co	Carlisle U
Martin Hodge	Everton	Sheffield W
Derek Johnstone	Rangers	Chelsea
Linden Jones	Cardiff C	Newport Co
Billy Kellock	Wolverhampton W	Southend U
Bryan Klug	Ipswich T	Chesterfield
Everald La Ronde	West Ham U	Bournemouth
John Lewis	Cardiff C	Newport Co
Joe McBride	Rotherham U	Oldham Ath
Larry May	Leicester C	Barnsley
Tarki Micallef	Cardiff C	Newport Co
Ronnie Moore	Rotherham U	Charlton Ath
Ian Phillips	Northampton T	Colchester U
Lee Sinnott	Walsall	Watford
Kevin Todd	Newcastle U	Darlington
Nigel Vaughan	Newport Co	Cardiff C
Malcolm Waldron	Southampton	Burnley

Temporary Transfers

Les Cartwright	Cambridge U	Southend U
Phil Coleman	Colchester U	Wrexham
Tim Dalton	Coventry C	Bournemouth
Ray Daniel	Luton T	Gillingham
Martin Duffield	QPR	Bournemouth
John Fashanu	Norwich C	Lincoln C
Jake Findlay	Luton T	Barnsley
Paul Garner	Sheffield U	Gillingham
Dave Grant	Oxford U	Chesterfield
Danny Greaves	Southend U	Fulham
Ray O'Brien	Notts Co	Derby Co
John Partridge	Chesterfield	Mansfield T
Gerry Peyton	Fulham	Southend U
Mike Pickering	Sheffield W	Norwich C
Dave Puckett	Southampton	Nottingham F
Paul Roberts	Millwall	Brentford
Mark Schiavi	West Ham U	Bournemouth
Simon Steele	Brighton & HA	Blackpool
Phil Walker	Rotherham U	Cardiff C
Bob Wardle	Liverpool	Wrexham
Gary Westwood	Ipswich T	Reading
Phil Williams	Wigan Ath	Chester C

October 1983

Terry Cochrane	Middlesbrough	Gillingham
Martin Henderson	Chesterfield	Port Vale
Peter Houghton	Wigan Ath	Preston NE
Trevor Matthewson	Sheffield W	Newport Co
Bob Newton	Port Vale	Chesterfield
Chris Turner	Cambridge U	Southend U
Dick Tydeman	Gillingham	Peterborough U
Alan Waddle	Hartlepool U	Peterborough U

Temporary Transfers

Carl Airey	Barnsley	Bradford C
Paul Bannon	Carlisle U	Darlington
Andy Blair	Aston Villa	Wolverhampton W
Wayne Bray	Bristol C	Crewe Alex
Russel Bromage	Port Vale	Oldham Ath
Shaun Brooks	Crystal Palace	Orient
Steve Burke	QPR	Millwall
Gary Childs	WBA	Walsall
Terry Cochrane	Middlesbrough	Gillingham
Eamonn Deacy	Aston Villa	Derby Co
Perry Digweed	Brighton & HA	WBA
Kevin Dixon	Carlisle U	Hartlepool U
Peter Eastoe	WBA	Leicester C
Ian Evans	Barnsley	Cambridge U
Joe Gallagher	Burnley	Halifax T
Simon Gibson	Chelsea	Swindon T
Tony Godden	WBA	Walsall
Mark Grew	Leicester C	Oldham Ath
Derek Johnstone	Chelsea	Dundee U
Russell Musker	Bristol C	Exeter C
Stuart Naylor	Lincoln C	Crewe Alex
Peter Nicholas	Arsenal	Crystal Palace
Mark O'Connor	QPR	Exeter C
Vince O'Keefe	Blackburn R	Bury
Phil Ray	Burnley	Hartlepool U
Barry Siddall	Port Vale	Blackpool
Kenny Stroud	Newport Co	Bristol C
Keith Thompson	Coventry C	Wimbledon
Danny Wilson	Nottingham F	Scunthorpe U

	From	*To*
November 1983		
David Bardsley	Blackpool	Watford
Shaun Brooks	Crystal Palace	Orient
Bobby Campbell	Derby Co	Bradford C
Jeremy Charles	Swansea C	QPR
Neil Cooper	Grimsby T	St Mirren
Tony Cunningham	Barnsley	Sheffield W
Keith Curle	Bristol R	Torquay U
Alan Curtis	Swansea C	Southampton
Mark Dennis	Birmingham C	Southampton
John Fashanu	Norwich C	Lincoln C
Simon Gibson	Chelsea	Swindon T
Andy Gray	Wolverhampton W	Everton
Chris Hutchings	Chelsea	Brighton & HA
Mo Johnston	Partick Th	Watford
Tony Kellow	Exeter C	Plymouth Arg
Alan Little	Torquay U	Halifax T
Steve Penney	Ballymena U	Brighton & HA
Paul Roberts	Millwall	Brentford
Tony Simmons	Sheffield W	QPR
Barrie Stimpson	Hartlepool U	Chesterfield
Temporary Transfers		
Ian Baird	Southampton	Cardiff C
Bobby Campbell	Derby Co	Bradford C
Neville Chamberlain	Stoke C	Newport Co
Danny Crainie	Celtic	Wolverhampton W
Garth Crooks	Tottenham H	Manchester U
Keith Curle	Bristol R	Torquay U
Ian Davies	Manchester C	Brentford
Paul Friar	Rotherham U	Motherwell
Andy Gray	Wolverhampton W	Everton
Roy Greenwood	Huddersfield T	Tranmere R
Bobby Horn	Barnsley	Cambridge U
Ray Mountford	Rotherham U	Bury
Russell Musker	Bristol C	Gillingham
Steve Pears	Manchester U	Middlesbrough
Mike Pickering	Sheffield W	Bradford C
Mark Prudhoe	Sunderland	Hartlepool U
Glenn Roeder	QPR	Notts Co
Mike Saxby	Luton T	Lincoln C
Dave Serella	Blackpool	Drogheda
Kenny Stroud	Newport Co	Bristol C
Max Thompson	Bournemouth	Port Vale
Ray Train	Oxford U	Bournemouth
Simon Webster	Tottenham H	Exeter C
Danny Wilson	Nottingham F	Brighton & HA
Andy Wharton	Burnley	Torquay U
Kevin Young	Burnley	Torquay U
December 1983		
Ian Bolton	Watford	Brentford
Roger Brown	Fulham	Bournemouth
Tommy Caton	Manchester C	Arsenal
Lee Chapman	Arsenal	Sunderland
Gary Childs	WBA	Walsall
Danny Crainie	Celtic	Wolverhampton W
Trevor Lee	Bournemouth	Cardiff C
Mike McCarthy	Barnsley	Manchester C
Tony Morley	Aston Villa	WBA
Robbie Savage	Stoke C	Bournemouth
Mike Trusson	Sheffield U	Rotherham U
Sammy Troughton	Glentoran	Wolverhampton W
Temporary Transfers		
Marshall Burke	Lincoln C	Cardiff C
John Butcher	Oxford U	Bury
Steve Cooper	Birmingham C	Halifax T
Steve Foley	Liverpool	Fulham
Carl Francis	Birmingham C	Hereford U
Gary Gill	Middlesbrough	Hull C
Rob Hindmarch	Sunderland	Portsmouth
Brian Hornsby	Carlisle U	Chesterfield
Steve Lennox	Stoke C	Torquay U
Mike Matthews	Wolverhampton W	Scunthorpe U
David Moore	Carlisle U	Blackpool
Les Mutrie	Hull C	Doncaster R
Mike Pickering	Sheffield W	Barnsley
Tony Sealy	QPR	Fulham
Brian Sparrow	Arsenal	Millwall
Mike Sturridge	Birmingham C	Wrexham
Kevin Young	Burnley	Port Vale

	From	*To*
January 1984		
Paul Bannon	Carlisle U	Bristol R
Derek Bell	Chesterfield	Scunthorpe U
Mike Flanagan	QPR	Charlton Ath
Ian Handysides	Birmingham C	Walsall
Les Hunter	Scunthorpe U	Chesterfield
Roy McDonough	Southend U	Exeter C
David Moore	Carlisle U	Blackpool
Mike Pickering	Sheffield W	Rotherham U
Mike Quinn	Stockport Co	Oldham Ath
Peter Rhoades-Brown	Chelsea	Oxford U
Gary Stanley	Swansea C	Portsmouth
Jim Steele	Port Vale	Wrexham
Kenny Stroud	Newport Co	Bristol C
Mickey Thomas	Stoke C	Chelsea
Trevor Whymark	Grimsby T	Southend U
Danny Wilson	Nottingham F	Brighton & HA
Temporary Transfers		
Ian Andrews	Leicester C	Swindon T
Paul Butler	Wolverhampton W	Hereford U
Jake Findlay	Luton T	Derby Co
Peter Frain	WBA	Mansfield T
John Hendrie	Coventry C	Hereford U
Ron Hildersley	Manchester C	Chester C
Alan Hudson	Chelsea	Stoke C
John Kerr	Bristol C	Stockport Co
Phil Kite	Bristol R	Tottenham H
Ian McMahon	Oldham Ath	Rochdale
Steve Pears	Manchester U	Middlesbrough
Paul Sanderson	Manchester C	Chester C
Brian Sparrow	Arsenal	Gillingham
John Trewick	Newcastle U	Oxford U
Simon Webster	Tottenham H	Exeter C
Alan Whitehead	Brentford	Scunthorpe U
February 1984		
Graham Bell	Carlisle U	Bolton W
Gary Chivers	Swansea C	QPR
Lee Dixon	Burnley	Chester C
Steve Dowman	Wrexham	Charlton Ath
John Dungworth	Mansfield T	Rotherham U
Bobby Fisher	Cambridge U	Brentford
Paul Hilton	Bury	West Ham U
Alan Hudson	Chelsea	Stoke C
Steve Johnson	Rochdale	Wigan Ath
John Kerr	Bristol C	Stockport Co
Ian McMahon	Oldham Ath	Rochdale
Paul Mariner	Ipswich T	Arsenal
Mike Matthews	Wolverhampton W	Scunthorpe U
Ian Muir	Birmingham C	Brighton & HA
Russell Musker	Bristol C	Gillingham
Billy Rafferty	Portsmouth	Bournemouth
Paul Sanderson	Manchester C	Chester C
John Sims	Torquay U	Exeter C
Mike Walsh	Manchester C	Blackpool
Nigel Worthington	Notts Co	Sheffield W
Temporary Transfers		
Steve Baker	Southampton	Burnley
Kenny Burns	Leeds U	Derby Co
Francis Cassidy	Watford	Plymouth Arg
Ian Davies	Manchester C	Cambridge U
Tom Finney	Cambridge U	Brentford
Kevin Hitchcock	Nottingham F	Mansfield T
David Johnson	Everton	Barnsley
Steve Mardenborough	Wolverhampton W	Cambridge U
Eugene Martinez	Newport Co	Northampton T
Sean O'Driscoll	Fulham	Bournemouth
Danny O'Shea	Arsenal	Charlton Ath
Neil Price	Watford	Plymouth Arg
Kevin Steggles	Ipswich T	Southend U
Alan Sunderland	Arsenal	Ipswich T
Dean Whitehouse	Barnsley	Oldham Ath
Charlie Williamson	Sheffield W	Lincoln C
Gary Worrall	Manchester U	Peterborough U
March 1984		
John Aldridge	Newport Co	Oxford U
Dave Bamber	Coventry C	Walsall
Michael Bennett	Wolverhampton W	Cambridge U
Alan Birch	Chesterfield	Rotherham U
Alan Brown	Shrewsbury T	Doncaster R
Kenny Burns	Leeds U	Derby Co

	From	*To*
Mervyn Cawston	Southend U	Stoke C
Glenn Cockerill	Lincoln C	Sheffield U
Keith Curle	Torquay U	Bristol C
Jim Dobbin	Celtic	Doncaster R
Martin Dobson	Burnley	Bury
Tom Finney	Cambridge U	Brentford
Steve Foster	Brighton & HA	Aston Villa
Paul Futcher	Derby Co	Barnsley
Tony Grealish	Brighton & HA	WBA
Paul Gregory	Chesterfield	Doncaster R
Mark Grew	Leicester C	Ipswich T
Keith Houchen	Orient	York C
Steve Hunt	Coventry C	WBA
Mark Jones	Aston Villa	Brighton & HA
Paul Maddy	Swansea C	Hereford U
Trevor Morgan	Bournemouth	Bristol C
John Philliben	Stirling Alb	Doncaster R
Les Phillips	Birmingham C	Oxford U
Calvin Plummer	Derby Co	Barnsley
Brian Roberts	Coventry C	Birmingham C
Alan Rogers	Portsmouth	Southend U
Gordon Smith	Brighton & HA	Manchester C
Kevin Stonehouse	Huddersfield T	Blackpool
Gwyn Thomas	Leeds U	Barnsley
Malcolm Waldron	Burnley	Portsmouth
John Wark	Ipswich T	Liverpool
Alan Whitehead	Brentford	Scunthorpe U
Gary Worrall	Manchester U	Peterborough U
Romeo Zondervan	WBA	Ipswich T
Temporary Transfers		
Mike Angus	Southend U	Darlington
Ian Arkwright	Wrexham	Torquay U
Kenny Armstrong	Southampton	Notts Co
Andy Beasley	Luton T	Gillingham
Steve Berry	Portsmouth	Aldershot
Ian Bishop	Everton	Crewe Alex
Mark Bromley	Wolverhampton W	Oxford U
Terry Bullivant	Brentford	Reading
Paul Butler	Wolverhampton W	Hereford U
Neville Chamberlain	Stoke C	Plymouth Arg
Colin Clarke	Peterborough U	Gillingham
Bob Coy	Wolverhampton W	Chester C
Peter Eastoe	WBA	Huddersfield T
Mel Eves	Wolverhampton W	Huddersfield T
Mick Ferguson	Birmingham C	Coventry C
Mark Forster	Leicester C	Darlington
Martin Foyle	Southampton	Blackburn R
Tony Godden	WBA	Walsall
Nigel Gray	Swindon T	Brentford
Ron Green	Walsall	WBA
Peter Griffiths	Stoke C	Bradford C
Derek Hall	Coventry C	Torquay U
Paul Heaton	Oldham Ath	Rochdale
John Humphreys	Oldham Ath	Rochdale
Ian Juryeff	Southampton	Mansfield T
Errington Kelly	Coventry C	Peterborough U
Stan McEwan	Exeter C	Hull C
Scott McGarvey	Manchester U	Wolverhampton W
John McGregor	Liverpool	St Mirren
Andy Massey	Millwall	Port Vale
Graham Moseley	Brighton & HA	Ipswich T
Jamie Murray	Cambridge U	Sunderland
Richard Pratley	Derby Co	Scunthorpe U
Phil Pritchard	Stoke C	Southend U
Colin Randell	Blackburn R	Newport Co
Willie Raynes	Rotherham U	Luton T
Neil Redfearn	Bolton W	Lincoln C
Bill Roffey	Orient	Brentford
Colin Russell	Huddersfield T	Stoke C
Tony Simmons	QPR	Rotherham U
Ron Sinclair	Nottingham F	Wrexham
Ray Train	Oxford U	Northampton T
David Wakefield	Darlington	Torquay U
Nigel Walker	Sunderland	Blackpool
Jeff Wealands	Manchester U	Oldham Ath
Alan Webb	WBA	Lincoln C
Gary Westwood	Ipswich T	Peterborough U
Neil Whatmore	Oxford U	Bolton W
Dean Wilkins	Brighton & HA	Orient
Graham Wilkins	Brentford	Southend U
David Wintersgill	Wolverhampton W	Chester C
Willie Young	Norwich C	Brighton & HA

	From	To
April 1094		
Stan McEwan	Exeter C	Hull C
Temporary Transfers		
Mark Bromley	Wolverhampton W	Portsmouth
May 1984		
Andy Linighan	Hartlepool U	Leeds U
Paul Bracewell	Sunderland	Everton
Les Briley	Aldershot	Millwall
Andy Massey	Millwall	Aldershot
Sean O'Driscoll	Fulham	AFC Bournemouth
Paul Walsh	Luton T	Liverpool
Frank Worthington	Southampton	Brighton & HA
Temporary Transfers		
Peter Barnes	Leeds U	Manchester U
Bobby Woodruff	Newport Co	Swindon T
June 1984		
Vernon Allatt	Rochdale	Crewe Alex
Mike Baxter	Middlesbrough	Portsmouth
Alan Brazil	Tottenham H	Manchester U
Billy Gilbert	Crystal Palace	Portsmouth
Steve Jacobs	Coventry C	Brighton & HA
Mick Kennedy	Middlesbrough	Portsmouth
Brian Kilcline	Notts Co	Coventry C
Tony Kinsella	Ipswich T	Millwall
Jim McInally	Celtic	Nottingham F
Steve Ogrizovic	Shrewsbury T	Coventry C

Mo Johnston – Partick Thistle to Watford, November 1983

Paul Mariner – Ipswich Town to Arsenal, February 1984

Paul Walsh – Luton Town to Liverpool, June 1984

John Wark – Ipswich Town to Liverpool, March 1984

FOOTBALL LEAGUE ATTENDANCES 1983–84

As in the past four seasons, League attendances in 1983–84 declined compared with the previous season, but the percentage drop was the smallest for the period, hopefully showing that the decline is being arrested. As usual, Manchester United were the best-supported club, even showing an average increase in their home gates, but Liverpool, despite all their success in the season, pulled in nearly 3000 fewer spectators per home game than in 1982–83. Halifax Town had the poorest home gates, and the Second Division was the only one to show a healthy increase in spectators, thanks mainly to the crowd-pulling of the three top clubs. The divisional totals, with last year's figures in brackets and the percentage change, were:

Division One – 8,701,230 (9,295,613) −6·4%
Division Two – 5,359,757 (4,974,937) +7·7%
Division Three – 2,726,062 (2,943,568) −7·4%
Division Four – 1,555,067 (1,552,040) +0·2%
Total – 18,342,116 (18,766,158) −2·3%

DIVISION ONE

	League position	*Home average 1983–84*	*Home average 1982–83*	*Difference*
Arsenal	6	28,116	24,153	+3963
Aston Villa	10	21,370	23,748	−2378
Birmingham C	20	14,106	15,638	−1532
Coventry C	19	12,572	10,552	+2020
Everton	7	19,343	20,277	−934
Ipswich T	12	17,464	19,503	−2039
Leicester C	15	14,923	12,380	+2543
Liverpool	1	31,974	34,758	−2784
Luton T	16	11,938	13,452	−1514
Manchester U	4	42,534	41,552	+982
Norwich C	14	15,659	16,862	−1203
Nottingham F	3	17,698	17,851	−153
Notts Co	21	9463	10,265	−802
QPR	5	15,370	12,807	+2563
Southampton	2	18,088	18,799	−711
Stoke C	18	13,900	16,622	−2722
Sunderland	13	16,180	17,370	−1190
Tottenham H	8	28,701	30,581	−1880
Watford	11	16,510	19,488	−2978
WBA	17	14,568	15,200	−632
West Ham U	9	21,386	22,822	−1436
Wolverhampton W	22	12,478	15,667	−3189

DIVISION TWO

	League position	*Home average 1983–84*	*Home average 1982-83*	*Difference*
Barnsley	14	9738	12,341	−2603
Blackburn R	6	7622	7103	+519
Brighton & HA	9	12,275	14,662	−2387
Cambridge U	22	4070	4513	−443
Cardiff C	15	7067	7036	+31
Carlisle U	7	5611	5944	−333
Charlton Ath	13	6732	7213	−481
Chelsea	1	21,119	12,672	+8447
Crystal Palace	19	8199	9887	−1688
Derby Co	20	12,858	13,601	−743
Fulham	11	8143	10,826	−2683
Grimsby T	5	7643	7741	−98
Huddersfield T	12	11,044	9261	+1783
Leeds U	10	15,493	15,994	−501
Manchester C	4	25,604	26,789	−1185
Middlesbrough	17	8474	10,018	−1544
Newcastle U	3	29,810	24,166	+5644
Oldham Ath	18	6035	6962	−927
Portsmouth	16	13,196	14,095	−899
Sheffield W	2	22,770	16,835	+5935
Shrewsbury T	8	4740	5277	−537
Swansea C	21	6980	11,704	−4724

DIVISION THREE

	League position	*Home average 1983–84*	*Home average 1982–83*	*Difference*
Bolton W	10	5892	7552	−1660
Bournemouth	17	4039	5732	−1693
Bradford C	7	4203	4867	−664
Brentford	20	4735	6184	−1449
Bristol R	5	5550	6221	−671
Burnley	12	6625	9086	−2461
Exeter C	24	3380	3230	+150
Gillingham	8	3916	4076	−160
Hull C	4	8135	6586	+1549
Lincoln C	14	3148	4790	−1642
Millwall	9	4351	4013	+338
Newport Co	13	3135	4714	−1579
Orient	11	3222	2718	+504
Oxford U	1	7870	5660	+2210
Plymouth Arg	19	5336	4540	+796
Port Vale	23	4023	4806	−783
Preston NE	16	4571	4941	−370
Rotherham U	18	4645	8317	−3672
Scunthorpe U	21	3349	3580	−231
Sheffield U	3	12,881	11,764	+1117
Southend U	22	3142	3529	−387
Walsall	6	5017	3243	+1774
Wigan Ath	15	3899	4434	−535
Wimbledon	2	3459	2347	+1112

DIVISION FOUR

	League position	*Home average 1983–84*	*Home average 1982–83*	*Difference*
Aldershot	5	2483	1929	+554
Blackpool	6	3936	3002	+934
Bristol C	4	7287	4799	+2488
Bury	15	2104	3097	−993
Chester C	24	1764	2071	−307
Chesterfield	13	3414	3226	+188
Colchester U	8	2220	2552	−332
Crewe Alex	16	2454	2244	+210
Darlington	14	1507	1449	+58
Doncaster R	2	3778	3541	+237
Halifax T	21	1412	2032	−620
Hartlepool U	23	1505	1368	+137
Hereford U	11	2984	2217	+767
Mansfield T	19	2440	2318	+122
Northampton T	18	2343	2594	−251
Peterborough U	7	3424	2795	+629
Reading	3	4471	3459	+1012
Rochdale	22	1491	1688	−197
Stockport Co	12	2098	2309	−211
Swindon T	17	3344	4195	−851
Torquay U	9	1922	2336	−414
Tranmere R	10	2138	1921	+217
Wrexham	20	2083	2710	−627
York C	1	5008	3243	+1765

LEAGUE ATTENDANCES SINCE 1946–47

Season	*Matches*	*Total*	*Div. 1*	*Div. 2*	*Div. 3 (S)*	*Div. 3 (N)*
1946–47	1848	35,604,606	15,005,316	11,071,572	5,664,004	3,863,714
1947–48	1848	40,259,130	16,732,341	12,286,350	6,653,610	4,586,829
1948–49	1848	41,271,414	17,914,667	11,353,237	6,998,429	5,005,081
1949–50	1848	40,517,865	17,278,625	11,694,158	7,104,155	4,440,927
1950–51	2028	39,584,967	16,679,454	10,780,580	7,367,884	4,757,109
1951–52	2028	39,015,866	16,110,322	11,066,189	6,958,927	4,880,428
1952–53	2028	37,149,966	16,050,278	9,686,654	6,704,299	4,708,735
1953–54	2028	36,174,590	16,154,915	9,510,053	6,311,508	4,198,114
1954–55	2028	34,133,103	15,087,221	8,988,794	5,996,017	4,051,071
1955–56	2028	33,150,809	14,108,961	9,080,002	5,692,479	4,269,367
1956–57	2028	32,744,405	13,803,037	8,718,162	5,622,189	4,601,017
1957–58	2028	33,562,208	14,468,652	8,663,712	6,097,183	4,332,661
					Div. 3	*Div. 4*
1958–59	2028	33,610,985	14,727,691	8,641,997	5,946,600	4,276,697
1959–60	2028	32,538,611	14,391,227	8,399,627	5,739,707	4,008,050
1960–61	2028	28,619,754	12,926,948	7,033,936	4,784,256	3,874,614
1961–62	2015	27,979,902	12,061,194	7,453,089	5,199,106	3,266,513
1962–63	2028	28,885,852	12,490,239	7,792,770	5,341,362	3,261,481
1963–64	2028	28,535,022	12,486,626	7,594,158	5,419,157	3,035,081
1964–65	2028	27,641,168	12,708,752	6,984,104	4,436,245	3,512,067
1965–66	2028	27,206,980	12,480,644	6,914,757	4,779,150	3,032,429
1966–67	2028	28,902,596	14,242,957	7,253,819	4,421,172	2,984,648
1967–68	2028	30,107,298	15,289,410	7,450,410	4,013,087	3,354,391
1968–69	2028	29,382,172	14,584,851	7,382,390	4,339,656	3,075,275
1969–70	2028	29,600,972	14,868,754	7,581,728	4,223,761	2,926,729
1970–71	2028	28,194,146	13,954,337	7,098,265	4,377,213	2,764,331
1971–72	2028	28,700,729	14,484,603	6,769,308	4,697,392	2,749,426
1972–73	2028	25,448,642	13,998,154	5,631,730	3,737,252	2,081,506
1973–74	2027	24,982,203	13,070,991	6,326,108	3,421,624	2,163,480
1974–75	2028	25,577,977	12,613,178	6,955,970	4,086,145	1,992,684
1975–76	2028	24,896,053	13,089,861	5,798,405	3,948,449	2,059,338
1976–77	2028	26,182,800	13,647,585	6,250,597	4,152,218	2,132,400
1977–78	2028	25,392,872	13,255,677	6,474,763	3,332,042	2,330,390
1978–79	2028	24,540,627	12,704,549	6,153,223	3,374,558	2,308,297
1979–80	2028	24,623,975	12,163,002	6,112,025	3,999,328	2,349,620
1980–81	2028	21,907,569	11,392,894	5,175,442	3,637,854	1,701,379
1981–82	2028	20,006,961	10,420,793	4,750,463	2,836,915	1,998,790
1982–83	2028	18,766,158	9,295,613	4,974,937	2,943,568	1,552,040
1983–84	2028	18,342,116	8,701,230	5,359,757	2,726,062	1,555,067

THE FOOTBALL LEAGUE CUP
1960–1982

THE MILK CUP
1982–84

LEAGUE CUP FINALISTS 1961–83

1960–61 ROTHERHAM UNITED Ironside; Perry, Morgan; Lambert, Madden, Waterhouse; Webster, Weston, Houghton, Kirkman, Bambridge. *Scorers:* Webster, Kirkman.

2-0 ASTON VILLA Sims; Lynn, Lee; Crowe, Dugdale, Deakin; McEwan, Thomson, Brown, Wylie, McParland.

ASTON VILLA Sidebottom; Neal, Lee; Crowe, Dugdale, Deakin; McEwan, O'Neill, McParland, Thomson, Burrows. *Scorers:* O'Neill, Burrows, McParland.

3-0 aet ROTHERHAM UNITED Ironside; Perry, Morgan; Lambert, Madden, Waterhouse; Webster, Weston, Houghton, Kirkman, Bambridge.

Aston Villa won on aggregate 3–2.

1961–62 ROCHDALE Burgin; Milburn, Winton, Bodell, Aspden, Thompson; Wragg, Hepton, Bimpson, Cairns, Whitaker.

0-3 NORWICH CITY Kennon; McCrohan, Ashman; Burton, Butler, Mullett; Mannion, Lythgoe, Scott, Hill, Punton. *Scorers:* Lythgoe 2, Punton.

NORWICH CITY Kennon; McCrohan, Ashman, Burton, Butler, Mullett; Mannion, Lythgoe, Scott, Hill, Punton. *Scorer:* Hill.

1-0 ROCHDALE Burgin; Milburn, Winton; Bodell, Aspden, Thompson; Whyke, Richardson, Bimpson, Cairns, Whitaker.

Norwich City won on aggregate 4-0.

1962–63 BIRMINGHAM CITY Schofield; Lynn, Green, Hennessey, Smith, Beard; Hellawell, Bloomfield, Harris, Leek, Auld. *Scorers:* Leek 2, Bloomfield.

3-1 ASTON VILLA Sims, Fraser, Aitken; Crowe, Sleeuwenhoek, Lee; Baker, Graham, Thomson, Wylie, Burrows. Scorer: Thomson.

ASTON VILLA Chatterley took the place of Sleeuwenhoek.

0-0 BIRMINGHAM CITY No change in team.

Birmingham City won on aggregate 3-1.

1963–64 STOKE CITY Leslie; Asprey, Allen; Palmer, Kinnell, Skeels; Dobing, Viollet, Ritchie, McIlroy, Bebbington. *Scorer:* Bebbington.

1-1 LEICESTER CITY Banks; Sjoberg, Appleton; Dougan, King, Cross; Riley, Heath, Keyworth, Gibson, Stringfellow. *Scorer:* Gibson.

LEICESTER CITY Banks; Sjoberg, Norman, Cross, King, Appleton, Riley, Gibson, Keyworth, Sweenie, Stringfellow. *Scorers:* Stringfellow, Gibson, Riley.

3-2 STOKE CITY Irvine; Asprey, Allen, Palmer, Kinnell, Skeels, Dobing, Viollet, Ritchie, McIlroy, Bebbington. *Scorers:* Viollet, Kinnell.

Leicester City won on aggregate 4-3

1964–65 CHELSEA Bonetti; Hinton, Harris; Hollins, Young, Boyle; Murray, Graham, McCreadie, Venables, Tambling. *Scorers:* Tambling, Venables (pen), McCreadie.

3-2 LEICESTER CITY Banks; Sjoberg, Norman; Chalmers, King, Appleton; Hodgson, Cross, Goodfellow, Gibson, Sweenie. *Scorers:* Appleton, Goodfellow.

LEICESTER CITY Banks; Walker, Norman, Roberts, Sjoberg, Appleton, Hodgson, Cross, Goodfellow, Gibson, Stringfellow.

0-0 CHELSEA Bonetti; Hinton, McCreadie, Harris, Mortimore, Upton, Murray, Boyle, Bridges, Venables, Tambling.

Chelsea won on aggregate 3-2.

1965–66 WEST HAM UNITED Standen; Burnett, Burkett, Peters, Brown, Moore, Brabrook, Boyce, Byrne, Hurst, Dear. *Scorers:* Moore, Byrne.

2-1 WEST BROMWICH ALBION Potter; Cram, Fairfax, Fraser, Campbell, Williams, Brown, Astle, Kaye, Lovett, Clark. *Scorer:* Astle.

WEST BROMWICH ALBION Potter; Cram, Fairfax, Fraser, Campbell, Williams, Brown, Astle, Kaye, Hope, Clark.*Scorers:* Kaye, Brown, Clark, Williams.

4-1 WEST HAM UNITED Standen; Burnett, Peters, Bovington, Brown, Moore, Brabrook, Boyce, Byrne, Hurst, Sissons. *Scorer:* Peters.

West Bromwich Albion won on aggregate 5-3.

1966–67 QUEEN'S PARK RANGERS Springett; Hazell, Langley, Sibley, Hunt, Keen, Lazarus, Sanderson, Allen, Marsh, R. Morgan. *Scorers:* R. Morgan, Marsh, Lazarus.

3-2 WEST BROMWICH ALBION Sheppard; Cram, Williams, Collard, D. Clarke, Fraser, Brown, Astle, Kaye, Hope, C. Clark. *Scorer:* C. Clark 2.

1967–68 LEEDS UNITED Sprake; Reaney, Cooper; Bremner, Charlton, Hunter, Greenhoff, Lorimer, Madeley, Giles, Gray (Belfitt). *Scorer:* Cooper.

1-0 ARSENAL Furnell; Storey, McNab; McLintock, Simpson, Ure, Radford, Jenkins, Graham, Sammels, Armstrong.

1968–69 SWINDON TOWN Downsborough; Thomas, Trollope; Butler, Burrows, Harland; Heath, Smart, Smith, Noble (Penman), Rogers. *Scorers:* Smart, Rogers 2.

3-1 ARSENAL Wilson; Storey, McNab; McLintock, Ure, Simpson (Graham); Radford, Sammels, Court, Gould, Armstrong. *Scorer:* Gould.

1969–70 MANCHESTER CITY Corrigan; Book, Mann; Doyle, Booth, Oakes, Heslop, Bell, Summerbee (Bowyer), Lee, Pardoe. *Scorers:* Doyle, Pardoe.

2-1 WEST BROMWICH ALBION Osborne; Fraser, Wilson, Brown, Talbut, Kaye; Cantello, Suggett, Astle, Hartford (Krzywicki), Hope. *Scorer:* Astle.

1970–71 TOTTENHAM HOTSPUR Jennings; Kinnear, Knowles; Mullery, Collins, Beal; Gilzean, Perryman, Chivers, Peters, Neighbour. *Scorer:* Chivers 2.

2-0 ASTON VILLA Dunn; Bradley, Aitken; Godfrey, Turnbull, Tiler; McMahon, Rioch, Lochhead, Hamilton, Anderson.

1971–72 STOKE CITY Banks; Marsh, Pejic, Bernard, Smith, Bloor, Conroy, Greenhoff (Mahoney), Ritchie, Dobing, Eastham. *Scorers:* Conroy, Eastham.

2-1 CHELSEA Bonetti; Mulligan (Baldwin), Harris, Hollins, Dempsey, Webb, Cooke, Garland, Osgood, Hudson, Houseman. *Scorer:* Osgood.

1972–73 TOTTENHAM HOTSPUR Jennings; Kinnear, Knowles, Pratt (Coates), England, Beal, Gilzean, Perryman, Chivers, Peters, Pearce. *Scorer:* Coates.

1-0 NORWICH CITY Keelan; Payne, Butler, Stringer, Forbes, Briggs, Livermore, Blair (Howard), Cross, Paddon, Anderson.

1973–74 WOLVERHAMPTON WANDERERS Pierce; Palmer, Parkin, Bailey, Munro, McAlle, Sunderland, Hibbitt, Richards, Dougan, Wagstaffe (Powell). *Scorers:* Hibbitt, Richards.

2-1 MANCHESTER CITY MacRae; Pardoe, Donachie, Doyle, Booth, Towers, Summerbee, Bell, Lee, Law, Marsh. *Scorer:* Bell.

1974–75 ASTON VILLA Cumbes; Robson, Aitken, Ross, Nicholl, McDonald, Graydon, Little, Leonard, Hamilton, Carrodus. *Scorer:* Graydon.

1-0 NORWICH CITY Keelan; Machin, Sullivan, Morris, Forbes, Stringer, Miller, MacDougall, Boyer, Suggett, Powell.

1975–76 MANCHESTER CITY Corrigan; Keegan, Donachie, Doyle, Watson, Oakes, Barnes, Booth, Royle, Hartford, Tueart. *Scorers:* Barnes, Tueart.

2-1 NEWCASTLE UNITED Mahoney; Nattrass, Kennedy, Barrowclough, Keeley, Howard, Burns, Cassidy, Macdonald, Gowling, Craig. *Scorer:* Gowling.

1976–77 ASTON VILLA Burridge; Gidman, Robson, Phillips, Nicholl, Mortimer, Deehan, Little, Gray, Cropley, Carrodus.

0-0 EVERTON Lawson; Jones, Darracott, Lyons, McNaught, King, Hamilton, Dobson, Latchford, McKenzie, Goodlass.

First replay (at Hillsborough)

ASTON VILLA Burridge; Gidman, Robson, Phillips, Nicholl, Mortimer, Deehan, Little, Gray, Cowans, Carrodus. *Scorer:* Kenyon og.

R: 1-1 aet EVERTON Lawson; Bernard, Darracott, Lyons, McNaught, King, Hamilton (Pearson), Kenyon, Latchford, McKenzie, Goodlass. *Scorer:* Latchford.

Second replay (at Old Trafford, Manchester)

R: 3-2 aet ASTON VILLA Burridge; Gidman (Smith), Robson, Phillips, Nicholl, Mortimer, Graydon, Little, Deehan, Cropley, Cowans. *Scorers:* Little 2, Nicholl.

EVERTON Lawson; Robinson, Darracott, Lyons, McNaught, King, Hamilton, Dobson, Latchford, Pearson (Seargeant), Goodlass. *Scorers:* Latchford, Lyons.

1977–78 NOTTINGHAM FOREST Woods; Anderson, Clark, McGovern (O'Hare), Lloyd, Burns, O'Neill, Bowyer, Withe, Woodcock, Robertson.

0-0 aet LIVERPOOL Clemence; Neal, Smith, Thompson, Kennedy (Fairclough), Hughes, Dalglish, Case, Heighway, McDermott, Callaghan.

Replay (at Old Trafford, Manchester)

R: 1-0 NOTTINGHAM FOREST Woods; Anderson, Clark, O'Hare, Lloyd, Burns, O'Neill, Bowyer, Withe, Woodcock, Robertson. *Scorer:* Robertson (pen).

LIVERPOOL Clemence; Neal, Smith, Thompson, Kennedy, Hughes, Dalglish, Case (Fairclough), Heighway, McDermott, Callaghan.

1978–79 NOTTINGHAM FOREST Shilton; Barrett, Clark, McGovern, Lloyd, Needham, O'Neill, Gemmill, Birtles, Woodcock, Robertson. *Scorers:* Birtles 2, Woodcock.

3-2 SOUTHAMPTON Gennoe; Golac, Peach, Williams, Nicholl, Waldron, Ball, Boyer, Hayes (Sealy), Holmes, Curran. *Scorers:* Peach, Holmes.

1979–80 WOLVERHAMPTON WANDERERS Bradshaw; Palmer, Parkin, Daniel, Berry, Hughes, Carr, Hibbitt, Gray, Richards, Eves. *Scorer:* Gray.

1-0 NOTTINGHAM FOREST Shilton; Anderson, Gray, McGovern, Needham, Burnes, O'Neill, Bowyer, Birtles, Francis, Robertson.

1980–81 LIVERPOOL Clemence; Neal, A. Kennedy, Irwin, R. Kennedy, Hansen, Dalglish, Lee, Heighway (Case), McDermott, Souness. *Scorer:* A. Kennedy.

1-1 aet WEST HAM UNITED Parkes; Stewart, Lampard, Bonds, Martin, Devonshire, Neighbour, Goddard (Pearson), Cross, Brooking, Pike. *Scorer:* Stewart (pen). *Replay (at Villa Park)*

R: 2-1 LIVERPOOL Clemence; Neal, A. Kennedy, Thompson, R. Kennedy, Hansen, Dalglish, Lee, Rush, McDermott, Case. *Scorers:* Dalglish, Hansen.

WEST HAM UNITED Parkes, Stewart, Lampard, Bonds, Martin, Devonshire, Neighbour, Goddard, Cross, Brooking, Pike (Pearson). *Scorer:* Goddard.

1981–82 LIVERPOOL Grobbelaar; Neal, Kennedy A., Thompson, Whelan, Lawrenson, Dalglish, Lee, Rush, McDermott (Johnson), Souness. *Scorers:* Whelan 2, Rush.

3-1 aet TOTTENHAM HOTSPUR Clemence; Hughton, Miller, Prize, Hazard (Villa), Perryman, Ardiles, Archibald, Galvin, Hoddle, Crooks. *Scorer:* Archibald.

1982–83 LIVERPOOL Grobbelaar; Neal, Kennedy, Lawrenson, Whelan, Hansen, Dalglish, Lee, Rush, Johnston (Fairclough), Souness. *Scorers:* Kennedy, Whelan.

2-1 aet MANCHESTER UNITED Bailey; Duxbury, Albiston, Moses, Moran (Macari), McQueen, Wilkins, Muhren, Stapleton, Whiteside, Coppell. *Scorer:* Whiteside.

MILK CUP 1983–84

FIRST ROUND – FIRST LEG

29 AUG

Bradford C (0) 0

Sheffield U (0) 1 *(Stancliffe)* 4401

Bradford C: McManus; Podd, Withe, McCall, Jackson, Cherry, Abbott, Gray, Hill, Haire, Yorath.
Sheffield U: Waugh; Heffernan, Atkins, Arnott, Stancliffe, Henderson, Morris, Trusson, Edwards, McHale, Brazil.

Millwall (1) 3 *(Martin, Chatterton 2 [1 pen])*

Northampton T (0) 0 4185

Millwall: Sansome; Lovell, Stride (Neal D.), Robinson, Nutton, Cusack, Bremner, Lowndes, Martin, Otulakowski, Chatterton.
Northampton T: Gleasure; Tucker, Phillips, Gage, Lewis, Burrows, Jeffrey, O'Neill, Syrett (Austin), Belfon, Hayes.

Southend U (0) 1 *(Shepherd)*

Wimbledon (0) 0 2572

Southend U: Cawston; Stead, Collins, Ferguson, Yates, Clark (Pennyfather), Pountney, Skivington, McDonough, Shepherd, Phillips.
Wimbledon: Beasant; Peters, Winterburn, Galliers, Morris, Hatter, Evans, Ketteridge, Gage, Hodges, Fishenden.

30 AUG

Aldershot (2) 3 *(Banton 2, Burvill)*

Orient (1) 1 *(Houchen)* 1978

Aldershot: Coles; Day, Gillard, Briley, Mazzon, Souter, Lucas, Banton, Lawrence (Burvill), McDonald, O'Sullivan.
Orient: Key; Cornwell, Corbett, Foster, Cunningham, Hales, Godfrey, Silkman, Houchen, Kitchen (Sussex), McNeil.

Blackpool (1) 2 *(Bardsley, McNiven)*

Walsall (0) 1 *(Buckley [pen])* 3353

Blackpool: O'Rourke; Bardsley, Pritchett, Rodaway, Hetzke, Greenall, Windridge (Dyer), Mercer, Deary, Ferns, McNiven.
Walsall: Kearns; Hawker, Mower, Shakespeare (Buckley), Sinnott, Hart, Rees, Brown, Summerfield, Preece, Brazier.

Bolton W (2) 3 *(Joyce, Caldwell 2)*

Chester C (0) 0 2665

Bolton W: Farnworth; Borrows, Deakin, Joyce, McElhinney, Valentine, Saunders, Chandler (Foster), Rudge, Caldwell, Redfearn.
Chester C: Harrington; Raynor, Lane, Elliott, Zelem, Holden, Bulmer, Allen, Manns, Williams M., Blackwell.

Bournemouth (1) 1 *(Morgan [pen])*

Bristol R (1) 2 *(Randall, Holloway)* 3473

Bournemouth: Leigh; Nightingale, Morrell, Brignull, Thompson M., Beck, Williams, Sulley, Morgan, Thompson I., Dawtry (Lee).
Bristol R: Kite; Slatter, Williams B., Williams G., Parkin, McCaffrey, Holloway, Pulis, White, Randall, Barrett.

Brentford (2) 3 *(Roberts, Joseph, Berry [og])*

Charlton Ath (0) 0 4868

Brentford: Swinburne; Booker, Spencer, Salman, Whitehead, Hurlock, Kamara, Joseph, Cassells, Bullivant, Roberts.
Charlton Ath: Johns; Gritt, Dickenson, Smith, Dowman, Berry, Curtis (Mountford), Hales, Jones, Aizlewood, Robinson.

Colchester U (2) 3 *(Adcock 2, Wignall)*

Reading (1) 2 *(Barnes, Senior)* 2418

Colchester U: Chamberlain; Cook, Farrell, Hadley, Wignall, Houston, Groves, Osborne, Bowen, Adcock, Hull.
Reading: Judge; Williams, Richardson, Beavon, Hicks, Barnes, Tutty, Horrix, Senior, Sanchez, Crown.

Crewe Alex (0) 1 *(Bowers)*

Burnley (0) 0 3043

Crewe Alex: Smith; Edwards, Bowers, King, Scott, Davis, Spittle (Hart), Crabbe, Blissett, Leonard, Cliss.
Burnley: Hansbury; Dixon (Donovan), Wharton, Phelan, Overson, Flynn, Scott, Reeves, Hamilton, Dobson, Hutchison.

Crystal Palace (1) 3 *(Hilaire 2, Brooks)*

Peterborough U (0) 0 3975

Crystal Palace: Wood; Locke, Gilbert, Hughton, Lacy, Cannon, Evans (Giles), Brooks, Cummins, McCulloch, Hilaire.
Peterborough U: Seaman; Chard, Imlach, Benjamin, Wile, Slack, Beech, Pike, Clarke, Quow, Buchanan (Rayment).

Gillingham (1) 1 *(Shaw)*

Chelsea (1) 2 *(Walker, Dixon)* 8633

Gillingham: Hillyard; Sharpe, Sage, Shaw, Sitton, Handford, Tydeman, Bowman (Woodhead), Leslie, Mehmet, Weatherly.
Chelsea: Niedzwiecki; Hollins, Hutchings, Pates, McLaughlin, Bumstead, Walker, Spackman, Dixon, Lee, Canoville.

Halifax T (0) 0

Darlington (0) 1 *(Honour)* 1331

Halifax T: Smelt; Nobbs, Wood, Evans, Smith, Hendrie, Gallagher, Cook, Mell (Nuttall), Hanson, Staniforth.
Darlington: Barber; Craggs, Gilbert, McLean, Smith, Barton, Cartwright, Ross, Lee, Walsh, Honour.

Hull C (0) 0

Lincoln C (0) 0 7036

Hull C: Norman; McNeil, Hollifield, Roberts D., Skipper, Cockin, Marwood, Swann (Mutrie), Whitehurst, Massey, Roberts G.
Lincoln C: Felgate; Turner, Simmonite, Cockerill, Thompson, Houghton, Burke, Thomas, Hobson, Jack, Shipley.

Mansfield T (1) 1 *(Barrowclough [pen])*

Huddersfield T (1) 2 *(Sutton, Russell)* 3743

Mansfield T: Arnold; Whitworth, Kearney, Sindall (Dungworth), Foster, Calderwood, Barrowclough, Hutchinson, Woodhead, Caldwell, Lowery.

Huddersfield T: Cox; Laws, Burke, Stanton, Sutton, Jones, Lillis, Stonehouse, Russell, Wilson (Pugh), Cowling.

Middlesbrough (0) 0

Chesterfield (0) 1 *(Baines)* 7126

Middlesbrough: O'Hanlon; Wood, Ward, Otto, Baxter, Nattrass, Currie, Kennedy, MacDonald, Sugrue, Bell (Roberts).

Chesterfield: Brown; Scrimgeour, O'Neill, Klug, Baines, Bellamy, Birch, Spooner, Clayton, Bell, Waddington (Kendal).

Newport Co (1) 2 *(Boyle, Aldridge)*

Torquay U (1) 3 *(Little, Sims, Carter)* 2282

Newport Co: Kendall; Jones, Relish, Bailey, Oakes, Boyle, Martinez, Aldridge, Woodruff, Vaughan, Elsey (Williams).

Torquay U: Turner; Collins, Holmes, Impey, Little, Carr, Hughes, Carter, Bishop, Sims, Anderson.

Preston NE (0) 1 *(Kelly)*

Tranmere R (0) 0 3231

Preston NE: Litchfield; Hinnigan, McAteer, Jones, Booth, Lodge, Kelly, Sayer, Elliott, Naughton, Houston.

Tranmere R: Davies; McMahon, Burgess, Parry (Palios), Hamilton, Williams J., Powell, Aspinall, Hilditch, Allen, Williams G.

Rochdale (0) 0

Stockport Co (2) 3 *(Quinn 2 [1 pen], Sword)* 1839

Rochdale: Conroy; Oates, Chapman, Farrell, Higgins, Doyle, Thompson, Hamilton, Johnson, Allatt, Greenhoff J. (Griffiths).

Stockport Co: Salmon; Rutter, Thorpe, Emerson, Sword, Jones, Ryan, Williams, Quinn, Evans (Power), Sherlock.

Rotherham U (0) 0

Hartlepool U (0) 0 4,384

Rotherham U: Stevenson; Forrest, Crosby, O'Dell, Johnson, Green, McInnes (Rhodes), Kilmore, Moore, Mitchell, McBride.

Hartlepool U: Blackburn; Brown, Wilson, Buckley, Linighan A., Bainbridge, Staff (Lowe), Whitfield, Waddle, Johnson, Robinson.

Scunthorpe U (1) 1 *(Cammack)*

Doncaster R (1) 1 *(Moss)* 4295

Scunthorpe U: Neenan; Longden, Pointon, Brolly, Boxall, Hunter, Graham, Cammack, Cowling, Lester, Dey.

Doncaster R: Peacock; Russell, Breckin, Snodin I., Lister, Humphries, Millar, Moss, Douglas, Kowalski, Snodin G.

Swindon T (0) 1 *(Hockaday)*

Plymouth Arg (0) 0 3343

Swindon T: Allan; Henry, Bailie, Emmanuel, Gray, Graham, Hockaday, Richardson, Rowland, Mayes, Nelson.

Plymouth Arg: Crudgington; Nisbet, Uzzell, Harrison, Smith, Forbes, Hodges, Phillips, Tynan, Staniforth, Rogers.

Wigan Ath (1) 1 *(Methven)*

Bury (1) 2 *(Jakub, Bramhall)* 3071

Wigan Ath: Tunks; Cribley, Comstive, Butler, Walsh, Methven, Bruce, Langley, Lowe, Taylor, Houghton.

Bury: Brown; Gardner, Pashley, Coleman, Hilton, Bramhall, Potts, Madden, Entwistle, Jakub, Carrodus.

York C (1) 2 *(Ford, Pollard)*

Grimsby T (0) 1 *(Wilkinson)* 3505

York C: Jones; Senior, Hay, Sbragia, MacPhail, Hood (Haslegrave), Ford, Crosby, Walwyn, Byrne, Pollard.

Grimsby T: Batch; Cumming, Crombie, Waters, Nicholl, Moore, Ford, Wilkinson, Drinkell, Bonnyman, Emson.

31 AUG

Exeter C (0) 2 *(Kellow, Rogers)*

Cardiff C (0) 3 *(Dwyer, Owen, Crawford)* 4005

Exeter C: Bond; Lane, Viney, Evans, Harle, McEwan, Neville, Rogers, Kellow, Kirkup, Ling.

Cardiff C: Dibble; Jones, Bodin (Mullen), Dwyer, Bennett, Tong, Owen, Gibbins, Crawford, Rodon, Lewis.

Hereford U (1) 3 *(Phillips 2, Pejic)*

Portsmouth (1) 2 *(Hateley, Dillon [pen])* 4631

Hereford U: Rose; Emery, Leonard, Hicks, Larkin (Pejic), Delve, Harvey, Beacock, Phillips, Black, Dalziel.

Portsmouth: Gosney; Ellis, Sullivan, Doyle, Tait, Money, Webb, Dillon, Hateley, Biley, Rogers.

Oxford U (0) 1 *(Brock)*

Bristol C (0) 1 *(Riley)* 3924

Oxford U: Hardwick; Hinshelwood, Grant, Thomas (Vinter), Briggs, Shotton, Lawrence, Whatmore, Biggins, Hebberd, Brock.

Bristol C: Shaw; Stevens, Williams G., Halliday, Phillipson-Masters, Riley, Pritchard, Ritchie, Kerr (Williams P.), Musker, Crawford.

Port Vale (1) 3 *(Sproson 2, O'Keefe [pen])*

Wrexham (1) 1 *(Evans)* 3916

Port Vale: Siddall; Tartt, Bromage, Hunter, Sproson, Cegielski, Fox, Gore, Bright (Steel), O'Keefe, Armstrong.

Wrexham: Parker; Hunt, Heath, King, Keay, Cunnington, Arkwright, Muldoon, Edwards, Gregory, Evans.

FIRST ROUND – SECOND LEG

12 SEPT

Bristol C (0) 0

Oxford U (1) 1 *(Thomas)* 5163

Bristol C: Shaw; Newman, Williams G., Halliday, Phillipson-Masters, Riley, Pritchard, Ritchie (Williams P.), Kerr, Economou, Crawford.

Oxford U: Hardwick; Hinshelwood, McDonald, Thomas, Briggs, Shotton, Lawrence, Vinter (Barnett), Biggins, Hebberd, Brock.

Oxford U won 2-1 on aggregate

Stockport Co (0) 2 *(Williams 2)*

Rochdale (1) 2 *(Griffiths, Johnson)* 2167

Stockport Co: Salmon; Jones, Rutter, Emerson, Sword (Bowles), Thorpe, Ryan, Smith, Williams, Coyle, Sherlock.

Rochdale: Conroy; Oates, Chapman, Farrell, Higgins, Doyle, Thompson, Hamilton, Johnson, Allatt, Griffiths.

Stockport Co won 5-2 on aggregate

Tranmere R (0) 0

Preston NE (0) 0 2986

Tranmere R: Davies; McMahon, Burgess, Palios, Hamilton, Williams J., Ferguson, Aspinall, Hilditch, Brown, Williams G.

Preston NE: Litchfield; Clark, McAteer, Jones, Booth, Lodge, Sayer, Kelly, Elliott, Bleasdale, Houston.

Preston NE won 1-0 on aggregate

13 SEPT

Bristol R (1) 2 *(Williams B. [pen], Stephens)*

Bournemouth (1) 2 *(Graham, Brignull)* 4564

Bristol R: Kite; Slatter, Williams B., Williams G., Parkin, McCaffrey, Holloway, Pulis, White, Stephens (Randall), Barrett.
Bournemouth: Ramsbottom; Nightingale, Sulley, Brignull, Thompson M., Beck, Williams, Graham, Morgan, Carter, Duffield.
Bristol R won 4-3 on aggregate

Burnley (1) 3 *(Flynn 2 [1 pen], Wharton)*

Crewe Alex (4) 4 *(Leonard, Crabbe, Waller [pen], Blissett)* 5653

Burnley: Hansbury; Donachie, Wharton, Phelan, Gallagher, Flynn, Scott, Reeves (Kennedy), Hamilton, Gow, Hutchison.
Crewe Alex: Smith; Edwards, Bowers, Brady, Scott, Davis, Cliss, Crabbe, Waller, Leonard, Blissett.
Crewe Alex won 5-3 on aggregate

Bury (1) 2 *(Entwistle, Madden)*

Wigan Ath (0) 0 2558

Bury: Brown; Gardner, Pashley, Spence, Hilton, Bramhall, Potts, Madden, Entwistle, Jakub, Carrodus (Deacy).
Wigan Ath: Tunks; Cribley, Comstive, Butler, Walsh (Aspinall), Methven, Langley, Barrow, Lowe, Taylor, Houghton.
Bury won 4-1 on aggregate

Cardiff C (0) 2 *(Crawford, Bennett)*

Exeter C (0) 1 *(McEwan)* 2721

Cardiff C: Dibble; Rodon, Bodin, Dwyer, Bennett, Tong, Owen, Gibbins, Crawford, Mullen, Lewis (Matthews).
Exeter C: Bond; Howarth, Viney, Marker, Harle, McEwan, Neville, Dennis, Kellow, Francis, Ling.
Cardiff C won 5-3 on aggregate

Charlton Ath (0) 2 *(Jones, Aizlewood)*

Brentford (1) 1 *(Joseph)* 3622

Charlton Ath: Johns; Naylor, Dickenson, Gritt, Smith, Berry, Harris, Hales, Jones, Aizlewood, Robinson (Curtis).
Brentford: Swinburne; Rowe, Spencer, McNichol, Whitehead, Hurlock, Kamara, Joseph, Booker, Bullivant, Harris.
Brentford won 4-2 on aggregate

Chelsea (2) 4 *(Dixon 4)*

Gillingham (0) 0 9704

Chelsea: Niedzwiecki; Hollins, Jones, Pates, McLaughlin, Bumstead, Walker, Spackman, Dixon, Lee, Rhoades-Brown (Nevin).
Gillingham: Hillyard; Sharpe, Sage, Shaw (Tydeman), Sitton, Handford, Johnson, Cascarino, Leslie, Mehmet, Weatherly.
Chelsea won 6-1 on aggregate

Chesterfield (0) 0

Middlesbrough (0) 1 *(Otto)* 5949

aet (90 min 0-1)

Chesterfield: Brown; Scrimgeour, O'Neill, Klug, Baines, Bellamy, Birch, Spooner, Clayton, Bell, Kendal.
Middlesbrough: O'Hanlon; Wood, Ward (Mowbray), Otto, Baxter, Nattrass, Roberts, Kennedy, Currie, Sugrue, MacDonald.
Aggregate 1-1; Chesterfield won 5-3 on penalties

Darlington (0) 3 *(Pugh, Walsh 2)*

Halifax T (1) 2 *(Kendall, Staniforth)* 1793

Darlington: Barber; Craggs, Gilbert, Honour, Smith, Barton, Cartwright, Ross (Pugh), Lee, Walsh, McLean.
Halifax T: Smelt; Nobbs, Wood, Evans, Smith, Hendrie, Gallagher, Cook (Mell), Ward, Kendall, Staniforth.
Darlington won 4-2 on aggregate

Doncaster R (2) 3 *(Humphries, Douglas, Snodin I. [pen])*

Scunthorpe U (0) 0 4377

Doncaster R: Peacock; Russell, Breckin, Snodin I., Green, Humphries, Miller (Snodin G.), Moss, Douglas, Kowalski, Lister.
Scunthorpe U: Neenan; Longden, Pointon, Brolly, Broddle (Holden), Hunter, Graham, Cammack, Cowling, Lester, Dey.
Doncaster R won 4-1 on aggregate

Grimsby T (0) 2 *(Drinkell 2)*

York C (0) 0 3529

aet (90 min 1-0)

Grimsby T: Batch; Cooper (Cumming), Crombie, Waters, Nicholl, Moore, Ford, Wilkinson, Drinkell, Speight, Emson.
York C: Astbury; Senior, Hay, Sbragia, MacPhail, Haslegrave, Ford, Crosby, Walwyn, Byrne (Evans), Pollard.
Grimsby T won 3-2 on aggregate

Huddersfield T (4) 5 *(Lillis 2, Jones, Stanton, Sutton)*

Mansfield T (0) 1 *(Caldwell)* 5190

Huddersfield T: Cox; Laws, Burke, Stanton, Sutton, Jones, Lillis, Doyle, Russell, Wilson, Cowling.
Mansfield T: Arnold; Whitworth, Kearney, Lowery, Foster, Calderwood, Matthews, Hutchinson, Dungworth, Caldwell (Barrowclough), Nicholson.
Huddersfield T won 7-2 on aggregate

Northampton T (0) 1 *(Gage)*

Millwall (1) 2 *(Otulakowski, Neal)* 2313

Northampton T: Gleasure; Forster, Tucker, Gage, Lewis, Burrows (Muir), Jeffrey, O'Neill, Austin, Belfon, Hayes.
Millwall: Sansome; Lovell, Stride, White, Nutton, Cusack, Bremner, Lowndes, Neal D., Otulakowski, Chatterton.
Millwall won 5-1 on aggregate

Orient (1) 3 *(Godfrey, Cornwell, Kitchen)*

Aldershot (2) 3 *(Lawrence 2, Lucas)* 2236

Orient: Key; Cornwell, Corbett, Foster, Cunningham, Hales, Godfrey, Silkman, Houchen, Roffey (Kitchen), McNeil.
Aldershot: Coles; Day, Gillard, Briley, Souter, Mazzon, Lucas, Banton, Lawrence, McDonald, O'Sullivan.
Aldershot won 6-4 on aggregate

Plymouth Arg (1) 4 *(Smith, Staniforth, Tynan, Nisbet)*

Swindon T (0) 1 *(Nelson)* 3432

Plymouth Arg: Crudgington; Nisbet, Uzzell, Harrison, Smith, Cooper, Hodges, Rowe, Tynan, Staniforth, Rogers.
Swindon T: Allan; Bailie, Baddeley, Emmanuel, Henry, Graham, Hockaday, Batty (Barnard), Rowland, Quinn, Nelson.
Plymouth Arg won 4-2 on aggregate

Portsmouth (2) 3 *(Biley, Webb, Dillon [pen])*

Hereford U (1) 1 *(Beacock)* 8363

Portsmouth: Knight; Ellis, Money, Doyle, Tait, Aizlewood, Webb, Dillon, Hateley, Biley, Rogers.
Hereford U: Rose; Price, Leonard, Hicks, Pejic, Delve, Harvey, Beacock, Kearns, Black (Emery), Dalziel.
Portsmouth won 5-4 on aggregate

Sheffield U (1) 1 *(Edwards)*

Bradford C (1) 1 *(Podd)* 8658

Sheffield U: Waugh; Heffernan, Bolton, Arnott, Stancliffe, Henderson, Morris, Trusson, Edwards, McHale, Brazil (Atkins).
Bradford C: McManus; Podd, Withe, McCall, Jackson, Cherry, Ellis (Haire), Gray, Hawley, Fee, Abbott.
Sheffield U won 2-1 on aggregate

Walsall (1) 3 *(Summerfield, Preece, O'Kelly)*

Blackpool (1) 1 *(Stewart)* 2879

Walsall: Green; Hart, Mower, Shakespeare, Hawker, Brazier, Preece, Brown, Summerfield, Buckley, O'Kelly (Rees).
Blackpool: O'Rourke; Bardsley, Pritchett, Rodaway, Hetzke, Serella, Windridge (McNiven), Mercer, Stewart, Ferns, Deary.
Walsall won 4-3 on aggregate

Wimbledon (2) 6 *(Cork, Ketteridge 2, Galliers, Evans, Hodges)*

Southend U (1) 4 *(Shepherd 2, Kellock, Phillips)* 1967

aet (90 min 3-2)

Wimbledon: Beasant; Peters, Winterburn, Galliers, Morris, Hatter, Evans, Ketteridge, Cork, Downes, Driver (Hodges).
Southend U: Cawston; Angus, Collins, Pennyfather, Clark, May, Pountney (Phillips), Kellock, McDonough, Shepherd, Cartwright.
Wimbledon won 6-5 on aggregate

Wrexham (1) 1 *(King)*

Port Vale (4) 5 *(Hunter, Gore, Newton 2, Steel)* 2903

Wrexham: Wardle; King, Bater, Hunt, Coleman, Keay, Arkwright, Muldoon, Edwards, Gregory, Heath.
Port Vale: Siddall; Tartt, Bromage, Hunter, Sproson, Pollard, Steel, Gore, Newton, O'Keefe, Fox.
Port Vale won 8-2 on aggregate

14 SEPT

Chester C (1) 3 *(Holden, Zelem [pen], Phillips)*

Bolton W (0) 0 1502

aet (90 min 3-0)

Chester C: Harrington; Williams M., Lane, Elliott, Zelem, Storton (Bulmer), Manns, Allen, Phillips, Holden, Blackwell.
Bolton W: Farnworth; Borrows, Deakin, Joyce, McElhinney, Valentine (Saunders), Thompson, Chandler, Rudge, Foster, Redfearn.
Aggregate 3-3; Chester C won 2-0 on penalties

Hartlepool U (0) 0

Rotherham U (1) 1 *(Gooding)* 2321

Hartlepool U: Blackburn; Brown, Wilson, Buckley, Linighan A., Weir, Staff, Whitfield, Lowe, Johnson (Linighan D.), Robinson.
Rotherham U: Stevenson; Forrest, Crosby, O'Dell (Walker), Johnson, McEwan, Rhodes, Kilmore, Moore, Mitchell, Gooding.
Rotherham U won 1-0 on aggregate

Lincoln C (0) 3 *(Shipley, Thomas, Houghton)*

Hull C (1) 1 *(Skipper)* 4630

aet (90 min 1-1)

Lincoln C: Felgate; Simmonite, Neale, Cockerill, Houghton, Strodder, Burke (Thomas), Turner, Hobson, Jack, Shipley.
Hull C: Norman; McNeil, Hollifield, Roberts D., Skipper, Askew, Marwood, Swann (Roberts G.), Whitehurst, Mutrie, Massey.
Lincoln C won 3-1 on aggregate

Peterborough U (2) 3 *(Hankin, Clark, Quow)*

Crystal Palace (0) 0 3504

aet (90 min 3-0)

Peterborough U: Seaman; Chard, Imlach, Beech, Wile, Slack, Buchanan (Benjamin), Pike, Hankin, Quow, Clarke.
Crystal Palace: Wood; Locke, Gilbert, Brooks, Cannon (Nebbeling), Lacy, Giles, Cummins, Fashanu, Murphy, Hilaire.
Aggregate 3-3; Peterborough U won 4-2 on penalties

Reading (1) 4 *(Beavon, Senior 3)*

Colchester U (2) 3 *(Adcock, Wignall, Bowen)* 3460

aet (90 min 3-2)

Reading: Judge; Williams, Richardson, Beavon, Hicks, Wood, Tutty (White), Horrix, Senior, Sanchez, Crown.
Colchester U: Chamberlain; Cook, Farrell, Hadley, Wignall, Houston, Groves (Taylor), Osborne, Bowen, Adcock, Hull.
Aggregate 6-6; Colchester U won on away goals

Torquay U (0) 1 *(Carter)*

Newport Co (0) 0 2015

Torquay U: Turner; Collins, Holmes, Impey, Pugh, Carr, Hughes, Carter, Cooper, Sims, Anderson.
Newport Co: Kendall; Jones, Relish, Reid, Oakes, Boyle, Bailey, Aldridge, Martinez (Stroud), Vaughan, Elsey.
Torquay U won 4-2 on aggregate

SECOND ROUND – FIRST LEG

3 OCT

Port Vale (0) 0

Manchester U (1) 1 *(Stapleton)* 19,855

Port Vale: Siddall; Tartt, Bromage, Hunter, Sproson, Cegielski, Ridley, Gore, Newton, O'Keefe (Bright), Fox.
Manchester U: Bailey; Duxbury (Moses), Albiston, Wilkins, Moran, McGrath, Robson, Muhren, Stapleton, Whiteside, Graham.

Stockport Co (0) 0

Oldham Ath (2) 2 *(McDonough, Parker)* 4640

Stockport Co: Salmon; Jones, Rutter, Emerson, Bowles, Thorpe, Williams, Smith, Quinn, Sword, Coyle.
Oldham Ath: Goram; Sinclair, Hoolickin, Bowden, Clements, Buchan, Ward, Parker, McDonough, Palmer, Humphrey (Hudson).

4 OCT

Aldershot (1) 2 *(Day, McDonald)*

Notts Co (1) 4 *(Kilcline, Christie 2, Fashanu)* 4458

Aldershot: Coles; Day, Shrubb, Briley, Souter, Mazzon, Lucas, Banton, Lawrence, McDonald, O'Sullivan.
Notts Co: McDonagh; Benjamin, Worthington, Goodwin, Kilcline, Hunt, Chiedozie, Christie, Fashanu, Harkouk, O'Neill.

Brighton & HA (2) 4 *(Ryan, Connor, Smith 2)*

Bristol R (2) 2 *(Barrett, Slatter)* 9417

Brighton & HA: Corrigan; O'Reagan, Pearce, Grealish, Young E., Gatting, Case, Smith, Ryan, Connor, Howlett.
Bristol R: Kite; Slatter, Williams B., Williams G., Parkin, McCaffrey, Holloway, Pulis, White, Randall (Stephens), Barrett.

Bury (0) 1 *(Madden)*

West Ham U (1) 2 *(Goddard, Orr)* 8050

Bury: Brown; Gardner, Pashley (Coleman), Carrodus, Hilton, Bramhall, Potts, Madden, Spence, Jakub, Deacy.
West Ham U: Parkes; Stewart, Walford (Orr), Bonds, Martin, Devonshire, Whitton, Goddard, Swindlehurst, Brooking, Pike.

Cambridge U (0) 2 *(Cooke, Goldsmith)*

Sunderland (1) 3 *(Rowell 2, West)* 4835

Cambridge U: Webster; Fisher, Murray, Turner, Fallon, Finney (Pyle), Spriggs, Sinton, Cooke, Goldsmith, Christie.
Sunderland: Turner; Venison, Elliott, Atkins, Chisholm, Proctor, Bracewell, Rowell, West, Pickering, James.

Cardiff C (0) 0

Norwich C (0) 0 4425

Cardiff C: Dibble; Smith, Bodin, Dwyer, Mullen, Tong, Owen, Gibbins, Townsend, Crawford, Matthews.
Norwich C: Woods; Haylock, Downs, Mendham, Hareide, Young, Devine, Channon, Donowa, Bennett, Bertschin.

Carlisle U (1) 2 *(Poskett 2)*

Southampton (0) 0 8570

Carlisle U: McKellar; Moore, Parker, Ashurst, O'Riordan, Haigh, Hill, Bell, Poskett, Coughlin, Shoulder.
Southampton: Shilton; Agboola, Mills, Williams, Armstrong K., Wright, Holmes, Moran, Worthington, Armstrong D., Wallace.

Chesterfield (0) 0

Everton (1) 1 *(Sharp)* 10,713

Chesterfield: Brown; Kendal, O'Neill, Scrimgeour, Baines, Bellamy, Birch, Spooner, Bell (Clayton), Henderson, Klug.
Everton: Southall; Harper, Bailey, Ratcliffe, Higgins, Reid, Steven, Heath, Sharp, Richardson, Sheedy.

Grimsby T (0) 0

Coventry C (0) 0 6088

Grimsby T: Batch; Cumming, Crombie, Waters, Nicholl, Moore, Ford, Wilkinson, Drinkell, Henshaw, Emson.
Coventry C: Avramovic; Allardyce, Roberts, Singleton, Peake, Jacobs, Platnauer, Withey, Grimes, Gibson, Bennett.

Huddersfield T (0) 2 *(Cowling, Bolton [og])*

Watford (0) 1 *(Barnes)* 10,631

Huddersfield T: Cox; Laws, Burke, Stanton, Sutton, Jones, Lillis, Doyle, Russell, Wilson, Cowling.
Watford: Steele, Palmer, Rostron, Jobson, Terry, Bolton, Callaghan, Richardson, Reilly, Jackett, Barnes.

Millwall (2) 3 *(Neal D. 2, Lowndes)*

WBA (0) 0 10,721

Millwall: Wells; Lovell, Robinson, White, Nutton (Martin), Cusack, Lowndes, Neal D., Bremner, Otulakowski, Chatterton.
WBA: Barron; Whitehead, Cowdrill, Zondervan, McNaught (MacKenzie), Smith, Lewis, Thompson, Regis, Robson, Cross.

Plymouth Arg (1) 1 *(Nisbet)*

Arsenal (0) 1 *(Rix)* 20,983

Plymouth Arg: Crudgington; Nisbet, Uzzell, Harrison, Smith, Cooper, Hodges, Rowe, Tynan, Staniforth, Rogers (Phillips).
Arsenal: Jennings; Robson, Sansom, Whyte, O'Leary, Hill, Sunderland, Davis, Woodcock (Talbot), Nicholas, Rix.

Portsmouth (1) 2 *(Hateley, Gibson [og])*

Aston Villa (0) 2 *(Gibson, Evans)* 18,484

Portsmouth: Knight; McLaughlin, Money, Doyle, Tait, Aizlewood, Webb (Rogers), Dillon, Hateley, Biley, Morgan.
Aston Villa: Spink; Williams, Gibson, Evans, Ormsby, Mortimer, Curbishley (Bremner), Shaw, Withe, McMahon, Walters.

QPR (3) 8 *(Stainrod 3, Waddock, Stewart, Allen, Micklewhite, McDonald)*

Crewe Alex (1) 1 *(King)* 8911

QPR: Hucker; Neill, Dawes, Waddock, McDonald, Fenwick, Micklewhite, Stewart, Allen, Stainrod, Gregory.
Crewe Alex: Smith; Edwards, Hart, King, Scott, Davis, Cliss, Crabbe, Waller, Blissett, Pullar.

Rotherham U (0) 2 *(Gooding, Kilmore)*

Luton T (2) 3 *(Walsh, Bunn, Aylott)* 4035

Rotherham U: Stevenson; Forrest, Friar, O'Dell, Johnson, Crosby, Gooding, Kilmore, Seasman, Mitchell, Raynes.
Luton T: Sealey; Stephens, Turner, Horton, Elliott, Donaghy, Hill, Stein, Walsh, Bunn, Aylott.

Sheffield W (3) 3 *(Bannister, Morris, Madden)*

Darlington (0) 0 9060

Sheffield W: Hodge; Shirtliff, Williamson, Smith, Lyons, Madden, Megson, Bannister, Morris (Taylor), Pearson, Shelton.
Darlington: Barber; Craggs, Gilbert, Honour, Smith, Barton, Ross, Cartwright (Wakefield), Todd, Walsh, McLean.

Shrewsbury T (0) 2 *(Stevens, Brown)*

Sheffield U (1) 1 *(Stancliffe)* 4382

Shrewsbury T: Ogrizovic; Williams, Cross, MacLaren, Stevens, Griffin, McNally, Petts, Brown, Robinson (Tester), Hackett.
Sheffield U: Waugh; Heffernan, Bolton, Arnott, Stancliffe, Henderson, Morris, Trusson, Edwards, McHale, Charles.

Swansea C (1) 1 *(Gale)*

Colchester U (1) 1 *(Adcock)* 3758

Swansea C: Rimmer; Robinson, Marustik, Richards, Stevenson, Hughes, Gale, Curtis, Latchford, Lake, Pascoe.
Colchester U: Chamberlain; Cook, Farrell, Hadley, Wignall, Houston, Groves, Leslie, Bowen, Adcock, Hull.

Walsall (0) 1 *(Rees)*

Barnsley (0) 0 3681

Walsall: Kearns; Caswell, Mower, Shakespeare, Brazier, Hart, Rees, Brown, Summerfield, O'Kelly, Preece.
Barnsley: Rhodes; Joyce, Chambers, Glavin, May, Law, Wilkes (Ronson), McGuire, Geddis, Cunningham, Gray.

Wimbledon (1) 2 *(Galliers, Hodges)*

Nottingham F (0) 0 7554

Wimbledon: Beasant; Peters, Winterburn, Galliers, Morris, Hatter, Evans, Ketteridge, Cork, Downes, Hodges.

Nottingham F: Van Breukelen; Anderson, Swain, Todd, Hart, Bowyer, Wigley, Davenport, Birtles, Hodge, Walsh.

Wolverhampton W (2) 2 *(Clarke 2)*

Preston NE (1) 3 *(Hinnigan 2, Naughton)* 7790

Wolverhampton W: Bradshaw; Humphrey, Bennett, Daniel, Coy, Dodd, Hibbitt, Clarke, Matthews, Eves (Mardenborough), Towner.
Preston NE: Litchfield; Hinnigan, McAteer, Jones, Twentyman, Lodge, Walsh, Sayer, Elliott, Naughton, Houston.

5 OCT

Brentford (1) 1 *(Roberts)*

Liverpool (1) 4 *(Rush 2, Robinson, Souness)* 17,859

Brentford: Swinburne; McNichol, Rowe, Salman, Whitehead, Harris, Kamara, Joseph, Mahoney (Booker), Bullivant, Roberts.
Liverpool: Grobbelaar; Nicol, Kennedy, Lawrenson, Johnston, Hansen, Dalglish, Lee, Rush, Robinson, Souness.

Derby Co (0) 0

Birmingham C (2) 3 *(Watson [og], Rees, Gayle)* 13,114

Derby Co: Cherry; Attley, Harbey, Gemmill, Watson, Powell, Plummer, Davison, Wilson, Hooks, Robertson.
Birmingham C: Coton; Hagan, Van den Hauwe, Blake, Wright, Rees (Stevenson), Gayle, Phillips, Harford, Halsall, Hopkins.

Doncaster R (1) 1 *(Douglas)*

Fulham (2) 3 *(Tempest, Davies, Scott)* 4843

Doncaster R: Boyd; Russell, Snodin G., Snodin I., Green, Humphries, Miller, Moss, Douglas, Kowalski, Lister.
Fulham: Stannard; Parker, Carr, O'Driscoll, Hopkins, Gale, Davies, Wilson, Tempest, Houghton, Scott.

Ipswich T (0) 4 *(Mariner, Wark 3 [1 pen])*

Blackburn R (2) 3 *(Garner 2, Miller)* 11,478

Ipswich T: Cooper; Burley, Gernon (D'Avray), Putney, Osman, Butcher, Wark, McCall, Mariner, Gates, O'Callaghan.
Blackburn R: Gennoe; Branagan, Hamilton, Randell, Keeley, Fazackerley, Miller, Lowey, Thompson, Garner, Brotherston.

Leeds U (0) 0

Chester C (1) 1 *(Elliott)* 8106

Leeds U: Harvey; McGoldrick, Gray F., Watson, Burns, Dickinson, Hird, Butterworth, Ritchie, Thomas, Gavin (McCluskey).
Chester C: Harrington; Williams M., Lane, Elliott, Zelem, Holden, Bulmer, Allen, Parker, Phillips (Brett), Williams P.

Leicester C (0) 0

Chelsea (2) 2 *(Dixon, Canoville)* 7825

Leicester C: Wallington; Williams, Smith R., MacDonald, Hazell, O'Neill (Smith A.), Lynex, Lineker, Jones, Ramsey, Wilson.
Chelsea: Niedzwiecki; Hollins, Jones, Pates, McLaughlin, Bumstead, Canoville (Speedie), Spackman, Dixon, Lee, Nevin.

Newcastle U (0) 1 *(McDermott)*

Oxford U (1) 1 *(Biggins)* 21,167

Newcastle U: Thomas; Anderson, Ryan, McCreery, Saunders, Carney, Keegan, Beardsley, Waddle, McDermott, Wharton (Mills).
Oxford U: Hardwick; Hinshelwood, McDonald, Thomas, Briggs, Shotton, Lawrence, Barnett, Biggins, Hebberd, Brock.

Stoke C (0) 0

Peterborough U (0) 0 11,085

Stoke C: Fox; Berry, Hampton, James, McAughtrie, Dyson, Painter, McIlroy, O'Callaghan (Maguire), Thomas, Chamberlain M.
Peterborough U: Seaman; Chard, Imlach, Benjamin, Wile, Slack, Buchanan, Pike, Hankin, Linton (Firm), Clarke.

Torquay U (0) 0

Manchester C (0) 0 6439

Torquay U: Turner; Pugh, Holmes, Impey, Little, Carr, Hughes, Sheridan, Barnes, Sims, Cooper.
Manchester C: Williams; Ranson, Davies, Reid, Power, Caton, Sullivan, May, Parlane, Baker, Tolmie.

Tottenham H (2) 3 *(Archibald, Houghton [og], Galvin)*

Lincoln C (0) 1 *(Shipley)* 20,241

Tottenham H: Clemence; Hughton, Galvin, Roberts, Stevens, Perryman, Mabbutt, Archibald, Falco, Hoddle, Brooke (Hazard).
Lincoln C: Felgate; Simmonite, Neale, Cockerill, Houghton, Thompson, Thomas, Turner, Hobson, Jack, Shipley.

SECOND ROUND – SECOND LEG

25 OCT

Arsenal (1) 1 *(Sunderland)*

Plymouth Arg (0) 0 22,640

Arsenal: Jennings; Robson, Sansom, Whyte, O'Leary, Hill, Sunderland, Davis, Woodcock, Nicholas, Rix.
Plymouth Arg: Crudgington; Nisbet, Uzzell, Harrison, Smith, Cooper, Hodges, Rowe, Tynan, Staniforth, Phillips (Pearson).
Arsenal won 2-1 on aggregate

Barnsley (0) 0

Walsall (1) 2 *(Preece, Rees)* 7844

Barnsley: Rhodes; Joyce, Law, Shutt, May, McCarthy, Wilkes (Whitehouse), McGuire, Geddis, Cunningham, Campbell.
Walsall: Kearns; Caswell, Mower, Shakespeare, Brazier, Hart, Rees, Jones, Summerfield, Preece, Childs.
Walsall won 3-0 on aggregate

Birmingham C (2) 4 *(Harford 3, Gayle)*

Derby Co (0) 0 7786

Birmingham C: Coton; Hagan, Van den Hauwe, Blake, Wright, Stevenson, Gayle, Phillips, Harford, Halsall, Hopkins.
Derby Co: Cherry; Hooks, Harbey, McFarland, Watson, Futcher, Plummer, Davison, Campbell, Wilson, Robertson.
Birmingham C won 7-0 on aggregate

Bristol R (1) 2 *(Barrett, White)*

Brighton & HA (0) 1 *(Connor)* 9936

aet (90 min 2-0)

Bristol R: Kite; Slatter, Williams B., Williams G., Parkin, McCaffrey, Holloway, White, Stephens, Randall, Barrett.

Brighton & HA: Corrigan; O'Reagan, Pearce, Grealish, Young E. (Smith), Gatting, Case, Young A., Ryan, Connor, Smillie.
Brighton & HA won 5-4 on aggregate

Chelsea (0) 0

Leicester C (1) 2 *(Smith A., English)* 15,646

aet (90 min 0-2)

Chelsea: Niedzwiecki; Hollins, Jones, Pates, McLaughlin, Speedie, Canoville, Spackman, Dixon, Lee, Nevin.
Leicester C: Wallington; Williams, Wilson, MacDonald, Hazell, Banks (English), Lynex, Smith A., Eastoe, Ramsey, Rennie.
Aggregate 2-2; Chelsea won 4-3 on penalties

Colchester U (1) 1 *(Adcock)*

Swansea C (0) 0 5204

Colchester U: Chamberlain; Cook, Farrell, Hadley, Nicholls, Houston, Groves, Osborne, Hubbick, Adcock, Hull.
Swansea C: Rimmer; Guard, Hughes E., Charles, Stevenson, Lewis (Saunders), Loveridge, Marustik, Gale, Richards, Pascoe.
Colchester U won 2-1 on aggregate

Coventry C (1) 2 *(Bennett, Grimes)*

Grimsby T (0) 1 *(Wilkinson)* 8705

Coventry C: Avramovic; Roberts, Platnauer, Gynn, Peake, Allardyce, Bennett, Singleton, Bamber, Gibson, Grimes.
Grimsby T: Batch; Cumming, Crombie, Waters, Nicholl, Moore, Ford, Wilkinson, Drinkell, Bonnyman, Emson.

Coventry C won 2-1 on aggregate

Crewe Alex (2) 3 *(Waller 3)*

QPR (0) 0 3662

Crewe Alex: Longley; Edwards, Brady, King, Scott, Hart, Sheldon, Crabbe (Spittle), Waller, Blissett, Pullar.
QPR: Hucker; Fereday, Dawes, Waddock, McDonald, Fenwick, Micklewhite (Sealy), Stewart, Allen, Stainrod, Fillery.
QPR won 8-4 on aggregate

Darlington (1) 2 *(Walsh, Cartwright)*

Sheffield W (0) 4 *(Madden, Shelton, Bannister 2)* 3615

Darlington: Barber; Craggs, Johnson, Honour, Smith, Barton, Bannon (Cartwright), Wakefield, Todd, Walsh, McLean.
Sheffield W: Hodge; Sterland, Shirtliff, Smith, Lyons, Madden, Megson, Bannister, Varadi (Oliver), Morris, Shelton.
Sheffield W won 7-2 on aggregate

Liverpool (1) 4 *(Souness [pen], Hodgson, Dalglish, Robinson)*

Brentford (0) 0 9092

Liverpool: Grobbelaar; Neal, Kennedy, Lawrenson, Johnston, Hansen, Dalglish, Lee, Hodgson, Robinson, Souness.
Brentford: Swinburne; McNichol, Wilkins, Salman, Whitehead, Booker (Rowe), Kamara, Joseph, Cassells, Bullivant, Roberts.
Liverpool won 8-1 on aggregate

Luton T (0) 0

Rotherham U (1) 2 *(Walker, Kilmore)* 6755

aet (90 min 0-1)

Luton T: Sealey; Stephens, Turner, Horton, Elliott, Donaghy, Hill, Stein, Aylott, Antic, Daniel.
Rotherham U: Stevenson; Forrest, Crosby, McEwan, Johnson, Stone, Gooding, Kilmore, Walker, Mitchell, Raynes.
Rotherham U won 4-3 on aggregate

Manchester C (1) 6 *(Tolmie 2 [1 pen], Parlane 3, Hoyland)*

Torquay U (0) 0 14,021

Manchester C: Williams; Ranson, May, Walsh, Power, Caton, McNab, Davidson, Parlane (Hoyland), Baker, Tolmie.
Torquay U: Turner; Pugh, Holmes, Impey, Little, Carr, Barnes (Hughes), Sheridan, Cooper, Sims, Anderson.
Manchester C won 6-0 on aggregate

Notts Co (2) 4 *(Hunt 2, Christie 2)*

Aldershot (0) 1 *(McDonald [pen])* 3439

Notts Co: McDonagh; Benjamin, Worthington, Goodwin, Kilcline, Hunt, Richards, Chiedozie (McParland), Christie, O'Neill, Mair.
Aldershot: Coles; Shrubb, Mazzon, Burvill, Wooler, Jopling, Lucas, Banton, Lawrence, McDonald, O'Sullivan.
Notts Co won 8-3 on aggregate

Oldham Ath (0) 2 *(McDonough, Palmer)*

Stockport Co (2) 2 *(Emerson 2)* 3540

Oldham Ath: Parkin; Henry, Hoolickin, Bowden, Clements, Buchan, Ward, Cross, McDonough, Palmer, Humphreys.
Stockport Co: Salmon; Thorpe, Rutter, Emerson, Bowles, Sword, Williams, Smith, Quinn, Jones, Coyle.
Oldham Ath won 4-2 on aggregate

Preston NE (0) 1 *(Elliott)*

Wolverhampton W (0) 0 8857

Preston NE: Litchfield; Farrelly, McAteer, Jones, Booth, Lodge, Houston, Walsh, Elliott, Clark, Twentyman.
Wolverhampton W: Bradshaw; Humphrey, Bennett, Smith, Coy, Dodd, Hibbitt, Clarke, Gray, Palmer, Rudge (Butler).
Preston NE won 4-2 on aggregate

Sheffield U (1) 2 *(Edwards, Arnott)*

Shrewsbury T (0) 2 *(Hackett, Bates)* 9399

Sheffield U: Waugh; Heffernan, Bolton, Arnott, Stancliffe, Kenworthy, Morris, Trusson (Brazil), Edwards, McHale, Philliskirk.
Shrewsbury T: Ogrizovic; Williams, Bates, MacLaren, Pearson, Stevens, McNally, Petts, Brown, Robinson, Hackett (Turner).
Shrewsbury T won 4-3 on aggregate

Southampton (1) 3 *(Armstrong D., Foyle 2)*

Carlisle U (0) 0 12,483

aet (90 min 2-0)

Southampton: Shilton; Agboola, Baker, Williams, Armstrong K., Wright, Holmes, Moran, Baird (Foyle), Armstrong D., Wallace.
Carlisle U: McKellar; Moore, Parker, Ashurst, O'Riordan, Haigh, Hill, Bell, Poskett, Coughlin, Dixon (Craig).
Southampton won 3-2 on aggregate

Watford (2) 2 *(Gilligan, Sims)*

Huddersfield T (1) 2 *(Sutton, Jones)* 13,006

Watford: Sherwood; Palmer, Rostron, Jobson, Sims, Franklin, Callaghan, Barnes, Gilligan, Jackett (Richardson), Johnson.
Huddersfield T: Cox; Laws, Burke, Stanton, Sutton, Jones, Stonehouse, Doyle, Russell, Wilson, Cowling.
Huddersfield T won 4-3 on aggregate

WBA (1) 5 *(Thompson 2, Regis 2, Owen [pen])*

Millwall (0) 1 *(Martin)* 13,311

WBA: Barron; Whitehead, Cowdrill, Zondervan, McNaught, Bennett, Lewis, Thompson, Regis, Owen (Cross), Perry.
Millwall: Wells; Lovell, Stride, White, Nutton, Cusack, Robinson (Martin), Lowndes, Bremner, Neal D., Chatterton.

WBA won 5-4 on aggregate

West Ham U (5) 10 *(Cottee 4, Brooking 2, Martin, Devonshire 2, Stewart [pen])*

Bury (0) 0 10,896

West Ham U: Parkes; Stewart, Walford, Bonds (Orr), Martin, Devonshire, Pike, Cottee, Swindlehurst, Brooking, Allen.
Bury: Brown; Gardner, Pashley, Coleman, Hilton, Bramhall, Potts, Spence, Entwistle, Jakub, Deacy.
West Ham U won 12-1 on aggregate

26 OCT

Blackburn R (1) 1 *(Garner)*

Ipswich T (2) 2 *(Hamilton [og], Wark)* 8990

Blackburn R: Gennoe; Branagan, Hamilton, Randell, Keeley (Mail), Fazackerley, Miller, Lowey, Thompson, Garner, Brotherston.
Ipswich T: Cooper; Burley, Gernon, Parkin, Osman, Butcher, Wark, McCall, Mariner, Kinsella, O'Callaghan.
Ipswich T won 6-4 on aggregate

Aston Villa (1) 3 *(Evans [pen], Withe, Walters)*

Portsmouth (1) 2 *(Biley, Dillon)* 20,898

aet (90 min 2-2)

Aston Villa: Spink; Williams, Gibson, Evans, Ormsby, Mortimer, Bremner, Walters, Withe, McMahon, Morley.
Portsmouth: Knight; McLaughlin, Money, Doyle, Tait, Aizlewood (Morgan), Webb, Dillon, Hateley, Biley, Rogers.
Aston Villa won 5-4 on aggregate

Chester C (0) 1 *(Zelem)*

Leeds U (1) 4 *(Ritchie 2, Burns, Barnes)* 8044

Chester C: Harrington; Storton, Lane, Elliott, Zelem, Holden, Williams P., Phillips (Bulmer), Allen, Parker, Wann.
Leeds U: Harvey; Aspin, Gray F., Watson, Burns, Dickinson, Thomas, McCluskey, Ritchie, Donnelly, Barnes.
Leeds U won 4-2 on aggregate

Everton (1) 2 *(Heath, Steven)*

Chesterfield (0) 2 *(Scrimgeour, Birch [pen])* 8067

Everton: Southall; Harper, Bailey, Ratcliffe, Higgins, Richardson, Irvine, Heath, Sharp, Steven, Sheedy.
Chesterfield: Brown; Kendal, O'Neill, Scrimgeour, Baines, Bellamy, Birch, Spooner, Clayton, Bell, Waddington (King).
Everton won 3-2 on aggregate

Lincoln C (1) 2 *(Thomas, Jack [pen])*

Tottenham H (0) 1 *(Falco)* 12,088

Lincoln C: Felgate; Simmonite (Burke), Neale, Cockerill, Walker, Thompson, Thomas, Turner, Hobson, Jack, Shipley.
Tottenham H: Clemence; Hughton, Galvin, Roberts, Stevens, Perryman, Mabbutt, Archibald, Falco, Hoddle, Crook (Crooks).
Tottenham H won 4-3 on aggregate

Fulham (2) 3 *(Davies 2, Lewington)*

Doncaster R (0) 1 *(Moss)* 3891

Fulham: Stannard; Parker, Carr, O'Driscoll (Cottington), Hopkins, Gale, Davies, Scott, Coney, Houghton, Lewington.
Doncaster R: Peacock; Russell, Breckin, Snodin I., Lister, Humphries, Miller, Moss, Douglas, Kowalski, Snodin G.
Fulham won 6-2 on aggregate

Manchester U (1) 2 *(Whiteside, Wilkins [pen])*

Port Vale (0) 0 23,589

Manchester U: Bailey; Gidman, Albiston, Wilkins, Duxbury, McQueen, Robson, Moses, Stapleton, Whiteside (Hughes), Graham.
Port Vale: Pearce; Tartt, Shankland, Hunter, Sproson (Earle), Cegielski, Steel, Gore, Ridley, O'Keefe, Fox.
Manchester U won 3-0 on aggregate

Norwich C (1) 3 *(Channon 3)*

Cardiff C (0) 0 9887

Norwich C: Woods; Haylock, Downs, Mendham, Hareide, Watson, Donowa, Channon, Devine, Bertschin, Bennett (Barham).
Cardiff C: Dibble; Smith, Bodin, Mullen, Dwyer, Tong (Townsend), Gibbins, Heycock, Bennett, Owen, Matthews.
Norwich C won 3-0 on aggregate

Nottingham F (0) 1 *(Wallace)*

Wimbledon (0) 1 *(Evans)* 13,718

Nottingham F: Sutton; Anderson, Swain, Todd, Hart, Bowyer, Wigley, Wallace, Davenport, Thijssen (Walsh), Hodge.
Wimbledon: Beasant; Peters, Winterburn, Galliers, Morris, Hatter, Evans, Ketteridge, Cork, Downes, Hodges.
Wimbledon won 3-1 on aggregate

Oxford U (2) 2 *(Whatmore, Thomas)*

Newcastle U (0) 1 *(Keegan)* 13,040

Oxford U: Hardwick; Fogg, McDonald, Thomas, Briggs, Shotton, Lawrence, Barnett, Whatmore (Jones), Hebberd, Brock.
Newcastle U: Thomas; Anderson, Ryan, McCreery, Saunders, Carney, Keegan, Beardsley, Wallace, McDermott, Wharton (Mills).
Oxford U won 3-2 on aggregate

Peterborough U (0) 1 *(Chard [pen])*

Stoke C (1) 2 *(O'Callaghan, James)* 9898

Peterborough U: Seaman; Chard, Imlach, Benjamin, Wile, Slack, Buchanan (Ippolito), Pike, Hankin, Linton, Clarke.
Stoke C: Fox; Bould, Hampton, James, Dyson, McAughtrie, Tueart (Maskery), McIlroy, O'Callaghan, Thomas, Chamberlain M.

Stoke C won 2-1 on aggregate

Sunderland (3) 4 *(Rowell 2 [1 pen], Proctor, Cooke)*

Cambridge U (2) 3 *(Fallon, Smith, Cooke)* 9059

Sunderland: Turner; Venison, Elliott, Chisholm, Proctor, Bracewell, Rowell, West, Cooke, Pickering, James.
Cambridge U: Webster; Donaldson, Murray, Pyle, Fallon, Finney, Heward, Sinton (Clarke), Cooke, Smith, Nicholls.
Sunderland won 7-5 on aggregate

THIRD ROUND

8 NOV

Birmingham C (1) 2 *(Handysides, Phillips)*

Notts Co (0) 2 *(Harkouk, Chiedozie)* 10,484

Birmingham C: Coton; Hagan, Van den Hauwe, Blake, Wright, Stevenson, Gayle, Phillips, Handysides, Halsall, Hopkins.
Notts Co: McDonagh; Goodwin, Worthington, Harkouk, Kilcline, Roeder, Richards, Chiedozie, Christie, O'Neill, McParland (Clarke).

Colchester U (0) 0

Manchester U (2) 2 *(McQueen, Moses)* 13,031

Colchester U: Chamberlain; Cook, Farrell, Hadley, Wignall, Houston, Leslie, Osborne, Bowen, Adcock, Hubbick (Groves).
Manchester U: Bailey; Duxbury, Albiston, Wilkins, Moran, McQueen, Robson, Moses, Stapleton, Whiteside (Macari), Graham.

Fulham (0) 1 *(Lock [pen])*

Liverpool (0) 1 *(Rush)* 20,142

Fulham: Stannard; Hopkins, Lock, Carr, Parker, Gale, Davies, Wilson, Marshall, Houghton, Lewington.
Liverpool: Grobbelaar; Neal, Kennedy, Lawrenson, Nicol, Hansen, Dalglish, Lee, Rush, Robinson, Souness.

Preston NE (0) 0

Sheffield W (1) 2 *(Varadi, Shelton)* 11,060

Preston NE: Litchfield; Hinnigan, McAteer, Jones, Booth, Lodge (Sayer), Kelly, Naughton, Elliott, Clark, Twentyman.
Sheffield W: Hodge; Sterland, Shirtliff, Smith, Lyons, Madden, Megson, Bannister, Varadi, Morris, Shelton (Taylor).

Rotherham U (2) 2 *(Rhodes, Mitchell)*

Southampton (1) 1 *(Armstrong D.)* 8821

Rotherham U: Stevenson; Forrest, Friar, Rhodes, Johnson, Crosby, O'Dell, Gooding, Walker, Mitchell, Raynes (McFadzean).
Southampton: Sperring; Agboola, Baker, Rofe, Whitlock, Wright (Foyle), Holmes, Moran, Worthington, Armstrong D., Wallace.

Stoke C (0) 0

Huddersfield T (0) 0 14,175

Stoke C: Fox; Bould, Hampton, James, O'Callaghan, McAughtrie, Maguire, McIlroy, Dyson, Thomas, Chamberlain M.
Huddersfield T: Cox; Laws, Burke, Stanton, Sutton, Jones, Lillis, Stonehouse, Russell, Wilson, Cowling.

Walsall (1) 2 *(Preece, Childs)*

Shrewsbury T (0) 1 *(Williams)* 7952

Walsall: Kearns; Caswell, Mower, Shakespeare (Summerfield), Brazier, Hart, Rees, Brown, O'Kelly, Preece, Childs.
Shrewsbury T: Ogrizovic; Williams, Cross, MacLaren, Pearson, Stevens, McNally, Bates, Brown, Robinson, Hackett.

West Ham U (0) 1 *(Swindlehurst)*

Brighton & HA (0) 0 17,082

West Ham U: Parkes; Stewart, Lampard, Walford, Martin, Devonshire, Orr, Cottee, Swindlehurst, Brooking, Pike.
Brighton & HA: Corrigan; Ramsey, Pearce, Grealish, Young E., Gatting, O'Reagan, Young A., Ryan, Connor, Howlett.

Wimbledon (1) 3 *(Hodges, Cork, Fishenden)*

Oldham Ath (1) 1 *(Cross)* 4624

Wimbledon: Beasant; Peters, Winterburn, Galliers, Morris, Hatter, Evans, Ketteridge (Fishenden), Cork, Downes, Hodges.
Oldham Ath: Grew; Sinclair, Hoolickin, Bowden (Anderson), Clements, McDonough, Ward, Henry, Cross, Parker, Palmer.

9 NOV

Aston Villa (1) 3 *(Gibson, Evans, Mortimer)*

Manchester C (0) 0 23,922

Aston Villa: Spink; Jones, Williams, Evans, Ormsby, Mortimer, Birch, Rideout, Withe, McMahon, Gibson.
Manchester C: Williams; Ranson, May, Reid, Power, Caton, McNab, Kinsey (Walsh), Parlane, Baker, Tolmie.

Chelsea (0) 0

WBA (0) 1 *(Thompson)* 22,932

Chelsea: Niedzwiecki; Hollins, Jones, Pates, McLaughlin, Bumstead, Canoville (Lee), Spackman, Dixon, Speedie, Nevin.
WBA: Barron; Whitehead, Cowdrill, Zondervan, McNaught, Robertson, Lewis, Thompson, Perry, Owen, Luke.

Everton (0) 2 *(Heath, Sharp)*

Coventry C (0) 1 *(Bamber)* 9080

Everton: Southall; Harper, Bailey, Ratcliffe, Higgins, Steven (Reid), Irvine, Heath, Sharp, King, Sheedy.
Coventry C: Suckling; Roberts, Platnauer, Gynn, Peake, Allardyce, Bennett, Hunt, Bamber, Grimes, Hendrie (Singleton).

Ipswich T (1) 3 *(Wark 2, Mariner)*

QPR (1) 2 *(Stewart, Gregory)* 12,341

Ipswich T: Cooper; Burley, Gernon (Brennan), Putney, Osman, Butcher, Wark, McCall, Mariner, Gates, O'Callaghan.

QPR: Hucker; Dawes, Neill, Waddock, McDonald, Fenwick, Micklewhite, Stewart, Allen (Fillery), Stainrod, Gregory.

Leeds U (0) 1 *(McCluskey)*

Oxford U (1) 1 *(Vinter)* 13,349

Leeds U: Harvey; Aspin, Gray F., Watson, Burns, Dickinson, Thomas, McCluskey, Ritchie (Gavin), Donnelly, Barnes.
Oxford U: Hardwick; Hinshelwood, McDonald, Thomas, Jones, Shotton, Lawrence (Barnett), Vinter, Biggins, Hebberd, Brock.

Norwich C (0) 0

Sunderland (0) 0 12,406

Norwich C: Woods; Haylock, Downs, Mendham, Hareide, Deegan, Donowa, Channon, Devine, Bertschin, Barham.
Sunderland: Turner; Venison, Pickering, Atkins, Chisholm, Elliott, Bracewell, Rowell, West, Proctor, James.

Tottenham H (0) 1 *(Hoddle [pen])*

Arsenal (1) 2 *(Nicholas, Woodcock)* 48,200

Tottenham H: Clemence; Hughton, Thomas, Price (Brazil), Stevens, Perryman, Roberts, Archibald, Falco, Hoddle, Galvin.
Arsenal: Jennings; Robson, Sansom, Whyte, O'Leary, Hill, Sunderland, Davis, Woodcock, Nicholas, Rix.

THIRD ROUND REPLAYS

22 NOV

Huddersfield T (0) 0

Stoke C (1) 2 *(Bould, Maguire)* 14,191

Huddersfield T: Cox; Pugh, Burke, Stanton, Sutton (Stonehouse), Jones, Lillis, Doyle, Russell, Wilson, Cowling.
Stoke C: Fox; Bould, Hampton, James, O'Callaghan, McAughtrie, Maguire, Maskery, Dyson, Thomas, Chamberlain M.

Liverpool (0) 1 *(Dalglish)*

Fulham (0) 1 *(Lock [pen])* 15,783

aet (90 min 1-1)

Liverpool: Grobbelaar; Neal, Kennedy, Lawrenson, Nicol, Hansen, Dalglish, Lee, Rush, Robinson (Johnston), Souness.
Fulham: Peyton; Hopkins, Lock, Carr, Parker (O'Driscoll), Gale, Davies, Wilson, Marshall, Houghton, Lewington.

Notts Co (0) 0

Birmingham C (0) 0 8268

aet (90 min 0-0)

Notts Co: McDonagh; Goodwin, Worthington, Richards, Hunt, Roeder, O'Neill, Fashanu, Christie, Harkouk, Chiedozie.
Birmingham C: Coton; Hagan, Van den Hauwe, Blake, Wright, Stevenson, Gayle, Phillips (Halsall), Harford, Ruhl, Hopkins.

Sunderland (0) 1 *(West)*

Norwich C (1) 2 *(Bertschin 2)* 14,149

Sunderland: Turner; Venison, Pickering, Atkins, Chisholm, Hindmarch (Robson), Bracewell, Rowell, West, Proctor, James.
Norwich C: Woods; Haylock, Downs, Mendham, Deehan, Watson, Donowa, Channon, Bertschin, Van Wyk, Barham.

23 NOV

Oxford U (3) 4 *(Brock, Biggins, Vinter, McDonald)*

Leeds U (0) 1 *(Burns)* 13,389

Oxford U: Hardwick; Hinshelwood, McDonald, Thomas, Briggs, Shotton, Lawrence, Biggins, Vinter, Hebberd, Brock.
Leeds U: Harvey; McGoldrick (Wright), Gray F., Watson, Burns, Dickinson, Thomas, McCluskey, Ritchie, Donnelly, Barnes.

THIRD ROUND – SECOND REPLAYS

29 NOV

Birmingham C (0) 0

Notts Co (0) 0 9678

aet (90 min 0-0)

Birmingham C: Coton; Hagan, Van den Hauwe, Blake, Wright, Stevenson, Gayle, Phillips, Harford, Muir, Hopkins.
Notts Co: McDonagh; Goodwin, Worthington, Richards, Hunt, Roeder, O'Neill, Fashanu, Christie, Harkouk, Chiedozie.

Fulham (0) 0

Liverpool (0) 1 *(Souness)* 20,905

aet (90 min 0-0)

Fulham: Peyton; Hopkins, Lock, Carr, Marshall, Gale, Davies, Wilson, Coney, Houghton, Lewington.
Liverpool: Grobbelaar; Neal, Kennedy, Lawrenson, Nicol (Whelan), Hansen, Johnston, Lee, Rush, Robinson, Souness.

FOURTH ROUND

29 NOV

Arsenal (1) 1 *(Robson)*

Walsall (0) 2 *(Rees, Brown)* 22,406

Arsenal: Jennings; Robson, Sansom, Whyte, O'Leary, Hill, Sunderland, Davis, Woodcock, Nicholas, Allinson.
Walsall: Kearns; Caswell, Mower, Shakespeare, Brazier, Hart, Rees, Brown, O'Kelly, Preece, Childs.

Rotherham U (1) 1 *(Kilmore)*

Wimbledon (0) 0 6946

Rotherham U: Stevenson; Forrest, Mitchell, Rhodes, Johnson, Stone, Seasman (O'Dell), Kilmore, Walker, Gooding, Raynes.
Wimbledon: Beasant; Peters, Morris, Galliers, Smith (Downes), Hatter, Evans, Ketteridge, Cork, Hodges, Winterburn.

30 NOV

Ipswich T (0) 0

Norwich C (0) 1 *(Channon)* 25,570

Ipswich T: Cooper; Burley, McCall, Putney, Steggles, Butcher, Wark, Brennan (D'Avray), Mariner, Gates, O'Callaghan.
Norwich C: Woods; Haylock, Downs, Mendham, Deehan, Watson, Donowa, Channon, Van Wyk, Bertschin, Barham.

Oxford U (1) 1 *(McDonald)*

Manchester U (1) 1 *(Hughes)* 13,711

Oxford U: Hardwick; Hinshelwood, McDonald, Thomas, Briggs, Shotton, Lawrence, Biggins (Jones), Vinter, Hebberd, Brock.
Manchester U: Bailey; Duxbury, Albiston, Wilkins, Moran, McQueen, Robson, Moses, Stapleton, Whiteside, Hughes.

Stoke C (0) 0

Sheffield W (0) 1 *(Bannister)* 18,653

Stoke C: Fox; Bould, Hampton, James, O'Callaghan, McAughtrie, Maguire, Maskery, Dyson, Thomas, Chamberlain M. (Griffiths).
Sheffield W: Hodge; Sterland, Shirtliff, Smith, Lyons, Madden, Megson, Bannister, Varadi, Morris (Pearson), Heard.

WBA (1) 1 *(Regis)*

Aston Villa (1) 2 *(Walters, Mortimer)* 31,114

WBA: Barron; Whitehead, Cowdrill, Zondervan, McNaught, Robertson, Jol, Thompson, Regis (MacKenzie), Owen, Cross.
Aston Villa: Spink; Williams, Gibson, Evans, Ormsby, Mortimer, Birch, Rideout, Withe (Walker), Curbishley, Walters.

West Ham U (1) 2 *(Brooking, Pike)*

Everton (1) 2 *(Reid, Sheedy)* 19,702

West Ham U: Parkes; Stewart, Lampard, Walford, Martin, Devonshire, Whitton, Cottee (Orr), Swindlehurst, Brooking, Pike.
Everton: Southall; Stevens, Ratcliffe, Higgins, Mountfield, Reid, Irvine, Heath, Sharp, King, Sheedy.

THIRD ROUND – THIRD REPLAY

5 DEC

Notts Co (0) 1 *(O'Neill)*

Birmingham C (3) 3 *(Hopkins 2, Harford)* 7361

Notts Co: McDonagh; Goodwin, Worthington, Richards, Hunt, Benjamin (McParland), O'Neill, Fashanu, Christie, Harkouk, Chiedozie.
Birmingham C: Coton; Hagan, Van den Hauwe, Blake, Wright, Halsall, Gayle, Phillips, Harford, Kuhl, Hopkins.

FOURTH ROUND REPLAYS

6 DEC

Everton (0) 2 *(King, Sheedy)*

West Ham U (0) 0 21,609

aet (90 min 0-0)

Everton: Southall; Stevens, Ratcliffe, Mountfield, Higgins, Reid, Irvine, Heath, Sharp, King, Sheedy.
West Ham U: Parkes; Stewart, Lampard, Walford, Martin, Orr, Whitton, Cottee (Dickens), Swindlehurst, Brooking, Pike.

7 DEC

Manchester U (0) 1 *(Stapleton)*

Oxford U (0) 1 *(Brock)* 27,459

aet (90 min 1-1)

Manchester U: Bailey; Duxbury, Albiston, Wilkins, Moran, McQueen, Robson, Moses, Stapleton, Whiteside, Graham.
Oxford U: Hardwick; Hinshelwood, McDonald, Thomas, Briggs, Shotton, Lawrence, Biggins, Vinter, Hebberd, Brock.

FOURTH ROUND – SECOND REPLAY

19 DEC

Oxford U (1) 2 *(Lawrence, Biggins)*

Manchester U (1) 1 *(Graham)* 13,912

aet (90 min 1-1)

Oxford U: Hardwick; Hinshelwood, McDonald, Thomas, Briggs, Shotton, Lawrence, Whatmore (Biggins), Vinter, Hebberd, Brock.
Manchester U: Wealands; Moses, Albiston, Wilkins, Moran, Duxbury, Robson (Macari), Muhren, Stapleton, Whiteside, Graham.

FOURTH ROUND REPLAY

20 DEC

Birmingham C (0) 1 *(Harford)*

Liverpool (1) 1 *(Souness)* 17,405

Birmingham C: Coton; Hagan, Van den Hauwe, Blake, Wright, Stevenson, Gayle, Phillips, Harford, Kuhl, Rees (McCarrick).
Liverpool: Grobbelaar; Neal, Kennedy, Lawrenson, Nicol, Hansen, Dalglish, Lee, Rush, Johnston, Souness.

FOURTH ROUND–REPLAY

22 DEC

Liverpool (1) 3 *(Nicol, Rush 2 [1 pen])*

Birmingham C (0) 0 11,638

Liverpool: Grobbelaar; Neal, Kennedy, Lawrenson, Nicol, Hansen, Dalglish (Hodgson), Lee, Rush, Johnston, Souness.
Birmingham C: Coton; Hagan, Van den Hauwe, Blake, Wright, Stevenson, Gayle, Phillips, Harford, Rees, Hopkins.

FIFTH ROUND

17 JAN

Norwich C (0) 0

Aston Villa (2) 2 *(Shaw, Rideout)* 21,568

Norwich C: Woods; Haylock, Downs, Mendham, Hareide, Watson (Donowa), Devine, Channon, Deehan, Bertschin, Van Wyk.
Aston Villa: Spink; Williams, Gibson (Deacy), Evans, Bremner, Mortimer, Curbishley, Shaw, Withe, McMahon, Rideout.

Sheffield W (1) 2 *(Megson, Lawrenson [og])*

Liverpool (1) 2 *(Nicol, Neal [pen])* 49,357

Sheffield W: Hodge; Sterland, Shirtliff, Smith, Lyons, Madden, Megson, Bannister, Varadi, Pearson, Shelton.
Liverpool: Grobbelaar; Neal, Kennedy, Lawrenson, Nicol, Hansen, Robinson, Lee, Rush, Johnston, Souness.

18 JAN

Oxford U (0) 1 *(McDonald)*

Everton (0) 1 *(Heath)* 14,333

Oxford U: Hardwick; Hinshelwood, McDonald, Train, Briggs, Shotton, Lawrence, Biggins, Vinter, Hebberd (Whatmore), Brock.
Everton: Southall; Stevens, Harper, Ratcliffe, Mountfield, Reid, Irvine, Heath, Sharp, Johnson (Richardson), Sheedy.

Rotherham U (0) 2 *(Kilmore 2)*

Walsall (2) 4 *(Rees 2, O'Kelly, Brown)* 14,487

Rotherham U: Mimms; O'Dell, Friar, Rhodes, Johnson, Crosby (Durham), Gooding, Kilmore, Walker, Mitchell, Raynes.
Walsall: Green; Caswell, Mower, Shakespeare, Brazier, Hart, Rees, Brown, O'Kelly, Preece, Childs.

FIFTH ROUND REPLAYS

24 JAN

Everton (2) 4 *(Richardson, Sheedy, Heath, Sharp)*

Oxford U (0) 1 *(Hinshelwood)* 31,011

Everton: Southall; Stevens, Harper, Ratcliffe, Mountfield, Reid, Irvine, Heath, Sharp, Richardson, Sheedy.
Oxford U: Hardwick; Hinshelwood, McDonald, Trewick, Briggs, Shotton, Lawrence, Biggins, Vinter, Barnett (Train), Brock.

25 JAN

Liverpool (1) 3 *(Rush 2, Robinson)*

Sheffield W (0) 0 40,485

Liverpool: Grobbelaar; Neal, Kennedy, Lawrenson, Nicol, Hansen, Robinson, Lee, Rush, Johnston, Souness.
Sheffield W: Hodge; Sterland, Shirtliff, Smith, Lyons, Madden, Megson, Bannister, Varadi, Pearson, Shelton.

SEMI-FINAL – FIRST LEG

7 FEB

Liverpool (1) 2 *(Whelan 2)*

Walsall (1) 2 *(Neal [og], Summerfield)* 31,073

Liverpool: Grobbelaar; Neal, Kennedy, Gillespie, Nicol, Hansen, Robinson (Hodgson), Lee, Rush, Johnston, Whelan.
Walsall: Green; Caswell, Mower, Shakespeare, Brazier, Hart, Rees, Brown, O'Kelly, Preece, Childs (Summerfield).

SEMI-FINAL – SECOND LEG

14 FEB

Walsall (0) 0

Liverpool (1) 2 *(Rush, Whelan)* 19,591

Walsall: Green; Caswell, Mower, Shakespeare, Brazier, Hart, Rees, Brown, O'Kelly, Preece, Summerfield.
Liverpool: Grobbelaar; Neal, Kennedy, Lawrenson, Whelan, Hansen, Hodgson, Lee, Rush, Johnston, Souness.
Liverpool won 4-2 on aggregate

SEMI-FINAL – FIRST LEG

15 FEB

Everton (1) 2 *(Sheedy, Richardson)*

Aston Villa (0) 0 40,006

Everton: Southall; Stevens, Bailey, Ratcliffe, Mountfield, Reid, Irvine, Heath, Sharp, Richardson, Sheedy.
Aston Villa: Spink; Williams, Gibson, Evans, Bremner, Mortimer, Curbishley, Shaw, Withe, McMahon, Walters.

SEMI-FINAL – SECOND LEG

22 FEB

Aston Villa (0) 1 *(Rideout)*

Everton (0) 0 42,426

Aston Villa: Spink; Williams, Gibson, Evans, Bremner, Mortimer, Curbishley, Shaw, Withe, McMahon, Walters (Rideout).
Everton: Southall; Stevens, Bailey, Ratcliffe, Mountfield, Reid, Irvine, Heath, Sharp, King, Sheedy.
Everton won 2-1 on aggregate

FINAL (at Wembley)

25 MARCH

Everton (0) 0

Liverpool (0) 0 100,000

(aet) receipts £670,000

Everton: Southall; Stevens, Bailey, Ratcliffe, Mountfield, Reid, Irvine, Heath, Sharp, Richardson, Sheedy (Harper).
Liverpool: Grobbelaar; Neal, Kennedy, Lawrenson, Whelan, Hansen, Dalglish, Lee, Rush, Johnston (Robinson), Souness.
Referee: A. Robinson (Portsmouth)

REPLAY (at Maine Road)

28 MARCH

Everton (0) 0

Liverpool (1) 1 *(Souness)* 52,089

Everton: Southall; Stevens, Bailey, Ratcliffe, Mountfield, Reid, Irvine (King), Heath, Sharp, Richardson, Harper.
Liverpool: Grobbelaar; Neal, Kennedy, Lawrenson, Whelan, Hansen, Dalglish, Lee, Rush, Johnston, Souness.
Referee: A. Robinson (Portsmouth)

ASSOCIATE MEMBERS' CUP 1983–84

The twelve winners of the Second Round ties were joined by the four highest-scoring losers to form the northern and southern quarter-final groupings.

FIRST ROUND

20 FEB

Southend U (3) 5 *(Pennyfather, Kellock 2 [1 pen], Turner, Whymark)*

Reading (0) 0 1,597

Southend U: Keeley; Stead, Collins, Pennyfather, Turner, Steggles, Pountney, Kellock, Whymark, Ferguson, Phillips.
Reading: Judge; Williams, Richardson, Beavon, Barnes, White, Tutty, Horrix, Price, Sanchez, Crown.

Tranmere R (0) 2 *(Hutchinson, Hilditch)*

Halifax T (0) 0 937

Tranmere R: Davies; McMahon, Burgess, Philpotts, Williams G., Palios, Powell, Aspinall, Hilditch, Hutchinson, Goodlass.
Halifax T: Smelt; Nobbs, Wood, Evans, Hendrie, Kendall, Gallagher, Little, Cook, Thornber (Mell), Ward.

21 FEB

Bournemouth (0) 4 *(Williams, Morgan, La Ronde, Savage)*

Aldershot (0) 0 1706

Bournemouth: Leigh; La Ronde, Sulley, Savage, Nightingale, Morrell (Carter), Williams, Beck, Morgan, O'Driscoll (Jones), Thompson.
Aldershot: Coles; Shrubb (Fielder), Day, Briley, Wooler, Jopling, Lucas, Banton, Lawrence, McDonald, Mazzon.

Brentford (3) 3 *(Finney, Joseph 2)*

Orient (1) 2 *(Kitchen 2)* 2301

Brentford: Swinburne; Fisher, Booker, Salman, Bolton, Hurlock, Lynch (Cassells), Finney, Joseph, Mahoney, Roberts G.
Orient: Key; Corbett, Osgood, Roffey, Sussex, Hales, Silkman, Brooks, Godfrey, Kitchen, McNeil (Houchen).

Bury (1) 1 *(White)*

Wigan Ath (0) 0 1613

Bury: Brown; Coleman, Pashley (Gardner), Carrodus, Bramhall, Deacy, White, Madden, Entwistle, Jakub, Cutler.
Wigan Ath: Tunks; Kelly (Bailey), Comstive, Cribley, Walsh, Methven, Langley, Barrow, Butler, Taylor, Bruce.

Burnley (1) 2 *(Donachie, Biggins)*

Bolton W (0) 1 *(Caldwell)* 3355

Burnley: Hansbury; Dobson, Donachie, Phelan, Overson, Flynn, Miller, Daley, Scott, Biggins, Hutchison.
Bolton W: Platt; Borrows, Deakin, Joyce, McElhinney, Valentine, Thompson, Chandler, Foster, Caldwell, Bell.

Colchester U (2) 2 *(Adcock 2 [2 pens])*

Wimbledon (1) 1 *(Fishenden)* 1888

Colchester U: Chamberlain; Cook, Phillips, Hadley, Wignall, Houston, Mutrie (Oldfield), Hull, Bowen, Adcock, Leslie.

Wimbledon: Beasant; Peters, Winterburn, Thomas, Morris, Hatter, Evans, Ketteridge, Cork (Hodges), Downes (Sayer), Fishenden.

Mansfield T (1) 1 *(Barrowclough [pen])*

Darlington (1) 3 *(Honour 2, Todd)* 1086

Mansfield T: Daines; Whitworth, Galloway (Caldwell), Lowery, Ayre, Calderwood, Barrowclough, Matthews, Foster, Woodhead, Nicholson.
Darlington: Barber; Craggs, Johnson, Honour, Smith, Barton, Wakefield, Todd, Gilbert, Walsh, McLean.

Plymouth Arg (2) 5 *(Tynan 2, Hodges, Rogers)*

Torquay U (0) 1 *(Dawkins)* 3962

Plymouth Arg: Crudgington; Nisbet, Uzzell, Harrison, Smith (Price), Cooper (Cassidy), Hodges, Phillips, Tynan, Staniforth, Rogers.
Torquay U: Turner; Pugh, Anderson, Carr, Impey, Dawkins, Hughes, Curle, Bishop (Compton), Squire, Barnes.

Rotherham U (0) 0

Sheffield U (1) 1 *(Morris)* 3396

Rotherham U: Stevenson; Forrest, Crosby, Trusson, Johnson, Pickering, McInnes, Kilmore, Dungworth, Gooding (O'Dell), Raynes.
Sheffield U: Tomlinson; Heffernan, Bolton, Arnott, Henderson, Charles, Morris, Atkins, Edwards, McHale, Garner.

Scunthorpe U (1) 2 *(Cammack, Brolly)*

Chesterfield (1) 1 *(Birch [pen])* 2507

Scunthorpe U: Neenan; Longden, Pointon, Matthews, Green, Webster, Brolly, Cammack, Bell, Lester, Dey.
Chesterfield: Brown J.; O'Neill, Stimpson, Kendal, Baines, Hunter, Birch (Walker), Scrimgeour, Newton, Klug (Waddington), Bellamy.

Walsall (0) 3 *(Childs, Handysides, O'Kelly)*

Northampton T (1) 1 *(Austin)* 3190

Walsall: Green; Caswell, Mower, Shakespeare, Brazier, Hart, Handysides, Jones, O'Kelly, Buckley (Kelly), Childs.
Northampton T: Gleasure; Forster, Mundee, Gage, Lewis, Burrows, Jeffrey, O'Neill, Austin, Belfon, Hayes.

Wrexham (0) 3 *(Steel, Arkwright, Gregory)*

Peterborough U (1) 2 *(Quow, Pike)* 1018

aet (90 min 2-2)

Wrexham: Parker; King, Cunnington, Hunt, Baker (Edwards), Buxton (Muldoon), Arkwright, Gregory, Salathiel, Steel, Heath.
Peterborough U: Allen; Chard, Imlach, Beech, Firm, Slack, Pike (Rayment), Buchanan, Clarke, Quow (Worrall), Holmes.

York C (1) 1 *(Senior)*

Hull C (0) 2 *(Taylor, McClaren)* 5674

York C: Jones; Evans, Senior, Sbragia, MacPhail, Hood, Ford, Crosby (Haslegrave), Walwyn, Byrne, Pollard (Pearce).
Hull C: Norman; NcNeil, Hollifield, Swann, Skipper, Booth, Marwood, McClaren, Whitehurst, Taylor (Flounders), Askew (Roberts G.).

22 FEB

Bradford C (3) 3 *(Campbell, Ellis, Abbott)*

Hartlepool U (2) 2 *(Dobson, Linighan A.)* 1178

Bradford C: McManus; Podd, Withe, McCall, Jackson, Cooke, Haire (Holmes), Hawley, Campbell, Abbott, Ellis.
Hartlepool U: Blackburn; Smithies, Barker, Hogan, Linighan A., Brown, Kennedy, Lowe, Linacre P., Dobson, Johnson.

Chester C (1) 2 *(Zelem [pen], Serella og)*

Blackpool (1) 1 *(Serella)* 1046

aet (90 min 1-1)

Chester C: Harrington; Dixon, Lane, Holden, Zelem, Hildersley, Elliott (Brett), Sanderson, Allen, Wharton, Blackwell.
Blackpool: Pierce; Butler, Walsh, Deary, Serella, Greenall, Dyer, Windridge, Bramhall (Davies), Ferns, Britton (McNiven).

Exeter C (1) 3 *(Pratt 2, Neville)*

Bristol C (0) 1 *(Ritchie [pen])* 1754

Exeter C: Bond; Viney, Marker, Webster, Atkinson, O'Connor, Ling, Pratt, Neville, Rogers, McDonough.
Bristol C: Hooper; Stevens, Newman, Halliday (Williams G.), Phillipson-Masters, Economou, Pritchard (Llewellyn), Ritchie, Williams P., Hirst, Cooper.

Hereford U (0) 0

Port Vale (1) 1 *(Tartt)* 1605

Hereford U: Rose; Leonard, Bray, Hicks, Pejic, Larkin, Harvey, Emery (Price), Phillips, Kearns, Butler.
Port Vale: Siddall; Tartt, Pollard, Hunter, Sproson (Ridley), Cegielski, Gore, Young, Bright, O'Keefe, Fox.

Lincoln C (0) 0

Doncaster R (2) 2 *(Harle, Woods)* 1941

Lincoln C: Felgate; Burke, Williamson, Cockerill, Walker, Simmonite, Hobson, Turner, Thomas, Jack, Fashanu.
Doncaster R: Peacock; Russell, Yates, Snodin I., Breckin, Humphries, Harle, Moss, Douglas, Woods, Snodin G.

Oxford U (0) 1 *(Bailie og)*

Swindon T (0) 3 *(Quinn 2, Mayes)* 4744

Oxford U: Butcher; Hinshelwood, McDonald, Train, Briggs (Jones), Shotton, Barnett (Gibson), Whatmore, Biggins, Hebberd, Rhoades-Brown.
Swindon T: Endersby; Bailie, Baddeley, Batty, Gibson, Rowland, Hockaday, Mayes, Quinn, Nelson, Barnard.

Rochdale (0) 0

Preston NE (2) 3 *(Elliott 3)* 1300

Rochdale: Conroy; Greenhoff B., Chapman, Doyle, McMahon, Oates (O'Connor), Thompson D., Hamilton, Allatt, Farrell (Thomas), Griffiths.
Preston NE: Litchfield; Hinnigan, McAteer, Jones, Twentyman, Clark, Bleasdale, Walsh, Elliott, Naughton (Houston), Farrelly (Houghton).

Stockport Co (0) 2 *(Thorpe, Kerr)*

Crewe Alex (0) 2 *(Waller, King [pen])* 1692

aet (90 min 1-1)

Stockport Co: Salmon; Jones, Rutter, Emerson, Bowles, Thorpe, Smith, Evans, Kerr, Parker (Leigh), Coyle.
Crewe Alex: Naylor; Davis, Edwards, King, Scott, Hart, Pullar, Crabbe, Waller, Leonard, Cliss (Williams).
Crewe Alex won 3-0 on penalties

28 FEB

Millwall (2) 4 *(Neal D., Martin, Sitton og, Sherringham)*

Gillingham (2) 3 *(Cascarino 2, Sparrow)* 2364

aet (90 min 3-3)
Millwall: Sansome; Stevens, Stride, Lovell, Nutton, Cusack, Neal J. (Sherringham), Neal D., Martin, McLeary, Robinson (White).
Gillingham: Hillyard; Sage, Sparrow, Sharpe, Sitton, Scotting (Handford), Cavener, Musker, Leslie (Woodhead), Collins, Cascarino.

Newport Co (0) 0

Bristol R (0) 1 *(Bannon)* 2116

Newport Co: Kendall; Jones L., Matthewson, Reid, Oakes, Boyle, Lilygreen, Carter, Jones V., Lewis, Williams.
Bristol R: Cashley; Slatter, Williams B., Pulis, Parkin, McCaffery, Williams D., Holloway, White, Bannon, Bater.

SECOND ROUND

12 MAR

Tranmere R (1) 4 *(Hilditch 3, Goodlass)*

Chester C (0) 1 *(Holden)* 2116

Tranmere R: Davies; Mungall, Burgess, Philpotts, Williams G., Higgins, Powell, Aspinall, Hilditch, Hutchinson, Goodlass.
Chester C: Burke; Dixon, Lane, Holden, Zelem, Wintersgill, Brett, Sanderson, Coy, Wharton, Blackwell.

13 MAR

Bristol R (0) 2 *(Williams B., Stephens)*

Port Vale (0) 0 2585

Bristol R: Kite; Hughes (Noble), Bater, Williams G., Parkin, McCaffery, Barrett, Williams D., Stephens, Vassell (White), Williams B.
Port Vale: Siddall; Tartt (Pollard), Bromage, Hunter (Earle), Ridley, Cegielski, Gore, Young, Bright, Sproson, Fox.

Burnley (0) 2 *(Biggins, Baker)*

Darlington (1) 1 *(Hannah)* 1978

Burnley: Hansbury; Baker, Donachie, Phelan, Overson, Flynn (Tueart), Daley (Miller), Scott, Hamilton, Biggins, Hutchison.
Darlington: Barber; Craggs, Johnson, Honour, Smith, Barton (Young), Wakefield, Todd, Hannah, Wilson, McLean.

Colchester U (0) 0

Southend U (0) 2 *(Whymark, Kellock)* 2841

Colchester U: Chamberlain; Cook, Phillips, Hadley, Wignall, Coleman (Mutrie), Groves, Hull (Leslie), Bowen, Adcock, Osborne.
Southend U: Keeley; Stead, Collins, Shepherd, Turner, Clark, Pountney, Kellock, Whymark, Fuccillo, Phillips.

Doncaster R (1) 2 *(Miller, Woods)*

Preston NE (0) 1 *(Naughton)* 2098

Doncaster R: Peacock; Russell, Yates (Lee), Snodin I., Harle, Humphries, Miller, Moss, Douglas, Woods, Snodin G.
Preston NE: Litchfield; Hinnigan, McAteer, Jones, Twentyman, Walsh (Murphy), Kelly, Houston (Sayer), Elliott, Naughton, Houghton.

Hull C (0) 1 *(McEwan)*

Bury (0) 0 4222

Hull C: Norman; McNeil, Swann, Roberts D., Skipper, Askew, Marwood, McEwan, Flounders (Massey), Taylor, Roberts G.
Bury: Brown; Gardner, Bramhall, Coleman, Deacy (Jones), Park, White (Entwistle), Madden, Cutler, Jakub, Buckley.

Millwall (0) 2 *(White, Neal D.)*

Bournemouth (0) 2 *(Shaw, Beck)* 2099

aet (90 min 1-1)

Millwall: Sansome; Stevens, Stride, Lovell, Nutton, Cowley, McLeary (Robinson), Neal D., Martin (Bremner), White, Neal J.
Bournemouth: Smeulders; Nightingale, Sulley, Beck, Brown, La Ronde, O'Driscoll, Williams, Graham, Morrell, Carter (Shaw).
Bournemouth won 7-6 on penalties

Scunthorpe U (1) 4 *(Bell 3 [1 pen], Matthews)*

Crewe Alex (0) 4 *(Blissett, Waller, Crabbe [pen], King)* 1524

aet (90 min 3-3)

Scunthorpe U: Neenan; Longden, Pointon, Matthews, Green, Pratley, Brolly, Cammack, Bell, O'Berg (Parkinson), Graham.
Crewe Alex: Naylor; Edwards, Bowers, Cliss, Scott, Hart, Blissett (King), Crabbe, Waller, Leonard, Williams (Davis).
Scunthorpe U won 7-6 on penalties

Sheffield U (0) 2 *(Charles, Garner)*

Bradford C (1) 1 *(McCall)* 3175

Sheffield U: Tomlinson; Heffernan, Bolton (Arnott), Charles, Stancliffe, West, Morris, Philliskirk, Edwards, McHale, Garner.
Bradford C: McManus; Podd, Withe, McCall, Jackson, Cherry, Griffiths, Hawley, Campbell, Abbott, Yorath.

Swindon T (2) 3 *(Gibson, Mayes 2 [1 pen])*

Walsall (0) 0 2705

Swindon T: Endersby; Henry, Baddeley, Batty, Gibson, Graham, Hockaday, Emmanuel, Rowland, Mayes, Nelson.
Walsall: Green; Bates, Mower, Shakespeare (Buckley), Brazier, Hart, Handysides, O'Kelly, Jones, Preece, Childs.

14 MAR

Wrexham (1) 2 *(Edwards, Baker)*

Exeter C (0) 0 834

Wrexham: Millington; King, Cunnington, Hunt, Edwards, Wright, Evans (Arkwright), Gregory, Salathiel, Steel, Baker (Heath).
Exeter C: Bond; Harrower (Kirkup), Viney, O'Connor, Webster, Atkinson, Neville, Rogers, Pratt, Francis, Sims (McDonough).

QUARTER-FINALS (NORTHERN SECTION)

20 MAR

Doncaster R (1) 1 *(Snodin G.)*

Burnley (1) 3 *(Flynn, Daley, Biggins)* 3504

aet (90 min 1-1)

Doncaster R: Peacock; Russell (Miller), Lee, Philliben, Green, Humphries, Harle (Woods), Moss, Douglas, Dobbin, Snodin G.
Burnley: Hansbury; Baker, Donachie, Phelan, Overson, Flynn, Daley, Miller (Tueart), Hamilton, Biggins, Hutchison.

Hull C (2) 3 *(Roberts G. 2, Taylor)*

Preston NE (0) 0 4377

Hull C: Norman; McNeil, Swann, Roberts D., Skipper, McEwan, Marwood, McClaren, Whitehurst, Taylor, Roberts G.
Preston NE: Litchfield; Hinnigan, McAteer, Jones, Booth, Sayer, Kelly, Farrelly (Houston), Elliott, Naughton, Houghton (Twentyman).

Scunthorpe U (1) 2 *(Matthews, Cammack)*

Sheffield U (0) 3 *(Edwards 2, Garner)* 2720

Scunthorpe U: Neenan; Longden, Richardson, Matthews, Green, Pratley, Brolly, Cammack, Bell (Dey), Lester, Graham.
Sheffield U: Tomlinson; Heffernan, Bolton, Arnott, Stancliffe (Atkins), West, Morris, Philliskirk (Brazil), Edwards, McHale, Garner.

Tranmere R (0) 0

Crewe Alex (0) 0 2246

aet (90 min 0-0)

Tranmere R: Davies; Mungall, Burgess, Philpotts, Williams G., Higgins (Palios), Powell, Aspinall, Hilditch, Hutchinson, Goodlass.
Crewe Alex: Naylor; Edwards, Bowers, King, Scott, Hart, Cliss (Blissett), Crabbe, Waller, Leonard, Williams.
Tranmere R won 4-3 on penalties

SECOND ROUND

26 MAR

Plymouth Arg (0) 2 *(Tynan 2)*

Brentford (0) 0 2308

aet (90 min 0-0)

Plymouth Arg: Crudgington; Nisbet, Uzzell (Swiggs), Harrison, Ham, Cooper, Rowe (Smith M.), Phillips, Tynan, Chamberlain, Rogers.
Brentford: Swinburne; Fisher, Roberts P., Gray, Bolton, Hurlock, Kamara, Rowe, Joseph (Cassells), Booker, Lynch (Roberts G.).

QUARTER-FINALS (SOUTHERN SECTION)

27 MAR

Millwall (1) 3 *(Emmanuel og, Lovell [pen], Bremner)*

Swindon T (0) 1 *(Nelson)* 2112

Millwall: Sansome; Stevens, Coleman, Lovell, Nutton, Cusack, McLeary (Robinson), Bremner (Sherringham), Neal D., Otulakowski, White.
Swindon T: Endersby; Bailie, Baddeley, Batty, Gibson, Graham, Hockaday, Emmanuel, Rowland, Mayes, Nelson.

3 APR

Bournemouth (1) 2 *(Thompson, Savage)*

Wrexham (0) 0 1909

Bournemouth: Leigh; Nightingale, Sulley, Beck, Morrell, Brignull, O'Driscoll, Savage, Rafferty, Graham, Thompson.
Wrexham: Sinclair; King, Cunnington, Hunt, Keay, Edwards (Heath), Muldoon, Gregory, Salathiel, Steel, Buxton.

Southend U (1) 1 *(Shepherd)*

Bristol R (1) 2 *(Hughes, Adams)* 1480

Southend U: Keeley; Stead, Wilkins, Pennyfather, May, Moody (Fuccillo), Pountney, Kellock, Shepherd, Phillips, Ferguson.
Bristol R: Kite; Slatter, Williams B., Williams G., Hughes, McCaffery (Metcalfe), Holloway, Williams D., Stephens, Adams, Barrett.

SEMI-FINAL (NORTHERN SECTION)

17 APR

Tranmere R (0) 2 *(Hilditch, Philpotts)*

Burnley (0) 0 3968

aet (90 min 0-0)

Tranmere R: Davies; Mungall, Burgess, Philpotts, Williams G., Palios, Powell, Higgins, Hilditch, Hutchinson, McMahon.
Burnley: Hansbury; Kennedy, Donachie, Phelan, Overson, Flynn, Daley, Scott, Hamilton, Biggins, Hutchison.

QUARTER-FINAL (SOUTHERN SECTION)

24 APR

Plymouth Arg (1) 2 *(Smith, Phillips)*

Exeter C (0) 1 *(O'Connor)* 3715

Plymouth Arg: Phild; Nisbet, Uzzell (Rogers), Harrison, Smith, Cooper, Ham, Phillips, Swiggs, Chamberlain (Hodges), Rowe.
Exeter C: Crabtree; Kirkup, Viney, O'Connor, Webster (Atkinson), Marker, Ling (Francis), Sims, Pratt, Harrower, McDonough.

SEMI-FINAL (NORTHERN SECTION)

2 MAY

Hull C (0) 1 *(Olsson)*

Sheffield U (0) 0 3800

Hull C: Blackburn; Olsson, Hollifield, Davis, Cockin, Booth, McClaren, Massey, Whitehurst, Askew, Taylor.
Sheffield U: Waugh; Henderson, McGeamy, Walshaw, Eckhardt, Kenworthy, Smith, Atkins, Philliskirk, Charles, Brazil.

SEMI-FINALS (SOUTHERN SECTION)

14 MAY

Bournemouth (0) 1 *(Savage [pen])*

Bristol R (0) 0 2810

Bournemouth: Leigh; Nightingale, Sulley, Beck, Brown, Brignull, O'Driscoll, Savage, Graham, Morrell, Thompson.
Bristol R: Cashley; Slatter, Williams B., Williams G., Hughes, McCaffery, Holloway (Bater), Williams D., Randall, White, Barrett (Stephens).

17 MAY

Plymouth Arg (0) 0

Millwall (0) 1 *(Lovell)* 4531

Plymouth Arg: Crudgington; Nisbet, Uzzell, Harrison, Smith, Cooper (Rowe), Hodges (Tynan), Phillips, Chamberlain, Staniforth, Rogers.
Millwall: Sansome; Stevens, Robinson, Lovell, Martin, Cusack, Chatterton, Bremner, Sherringham, Otulakowski, McLeary.

FINAL (NORTHERN SECTION)

18 MAY

Hull C (1) 4 *(Taylor 2, Roberts G. 2)*

Tranmere R (0) 1 *(Hutchinson)* 5478

Hull C: Norman; Roberts D., Swann, Hollifield, Skipper, McEwan, Marwood, McClaren (Askew), Whitehurst, Taylor, Roberts G.
Tranmere R: Davies; Mungall, Burgess, Philpotts, Williams G. Higgins, Powell (Woods), McMahon, Hilditch, Hutchinson, Goodlass (Ferguson).

FINAL (SOUTHERN SECTION)

21 MAY

Bournemouth (1) 2 *(Thompson, O'Driscoll)*

Millwall (0) 1 *(Cusack)* 4058

Bournemouth: Leigh; Nightingale, Sulley, Beck, Brown, Brignull, O'Driscoll, Savage, Rafferty, Morrell, Thompson.
Millwall: Sansome; Stevens, Robinson, Lovell, Martin, Cusack, Chatterton, Bremner, Neal D., Otulakowski, McLeary.

FINAL

24 MAY

Hull C (1) 1 *(McNeil)*

Bournemouth (1) 2 *(Graham, Morrell)* 6544

Hull C: Norman; McNeil, Swann, Roberts D. (Askew), Skipper, McEwan, Marwood, McClaren, Whitehurst, Taylor (Flounders), Roberts G.
Bournemouth: Leigh; Nightingale, Sulley, Beck, Brown, Brignull, O'Driscoll, Savage, Graham, Morrell, Thompson.

THE FA CUP

THE FOOTBALL ASSOCIATION OFFICIALS

Patron: HER MAJESTY THE QUEEN

President: HRH THE DUKE OF KENT

Honorary Vice-Presidents

His Grace the Duke of Marlborough; The Rt Hon The Earl of Derby MC; Air Vice-Marshal Sir Donald Hall CBE, AFC; General Sir Edward A. Burgess KCB, OBE; Admiral Sir John Fieldhouse GCB, GBE, ADC; Right Hon Earl of Harewood LLD; Sir Stanley Rous CBE; Sir Cyril Hawker; Sir Walter Winterbottom CBE; Rt Hon Lord Westwood FCIS, JP

Chairman of the Council

F. A. Millichip (West Bromwich Albion FC)

Vice-Chairman of the Council

A. D. McMullen MBE (Bedfordshire FA)

Life Vice-Presidents

S. W. Jacobs (Oxfordshire FA);
E Kangley (Sheffield and Hallamshire FA);
A. D. McMullen (Bedfordshire FA);
E. D. Smith MBE, JP (Cumberland FA);
W. H. Webster CBE (Cambridge University FA);
R. Wragg F.Inst.B.M. (Sheffield United FC)

Vice-Presidents

J. J. Dunnett MA, LL.B (Cantab) (Notts County FC);
F. A. Millichip (West Bromwich Albion FC);
B. W. Mulrenan BA, DPE (Universities Athletic Union);
Dr J. O'Hara MB, ChB,AMRCGP (Sussex FA);
R. H. Speake;
L. G. Webb (Somerset and Avon South FA)

Secretary

E. A. Croker, 16 Lancaster Gate, London W2 3LW

FA Challenge Cup Committee

L. Smart (Chairman), H. W. Alcock, W. T. Annable, E. A. Brown, R. Daniel, W. S. G. Needham, G. H. C. Needler, C. H. Norsworthy, Dr J. O'Hara, F. V. Peart, A. L. Smith, Sir Arthur South

FA CUP FINALS 1872–1984

1872 and 1874–92	Kennington Oval	1911	Replay at Old Trafford
1873	Lillie Bridge	1912	Replay at Bramall Lane
1893	Fallowfield, Manchester	1915	Old Trafford, Manchester
1894	Everton	1920–22	Stamford Bridge
1895–1914	Crystal Palace	1923 to date	Wembley
1901	Replay at Bolton	1970	Replay at Old Trafford
1910	Replay at Everton	1981	Replay at Wembley

Year	*Winners*	*Runners-up*	*Score*
1872	Wanderers	Royal Engineers	1-0
1873	Wanderers	Oxford University	2-0
1874	Oxford University	Royal Engineers	2-0
1875	Royal Engineers	Old Etonians	2-0 (after 1-1 draw)
1876	Wanderers	Old Etonians	3-0 (after 1-1 draw)
1877	Wanderers	Oxford University	2-1 (aet)
1878	Wanderers*	Royal Engineers	3-1
1879	Old Etonians	Clapham R	1-0
1880	Clapham R	Oxford University	1-0
1881	Old Carthusians	Old Etonians	3-0
1882	Old Etonians	Blackburn R	1-0
1883	Blackburn Olympic	Old Etonians	2-1 (aet)
1884	Blackburn R	Queen's Park, Glasgow	2-1
1885	Blackburn R	Queen's Park, Glasgow	2-0
1886	Blackburn R†	WBA	2-0 (after 0-0 draw)
1887	Aston Villa	WBA	2-0
1888	WBA	Preston NE	2-1
1889	Preston NE	Wolverhampton W	3-0
1890	Blackburn R	Sheffield W	6-1
1891	Blackburn R	Notts Co	3-1
1892	WBA	Aston Villa	3-0
1893	Wolverhampton W	Everton	1-0
1894	Notts Co	Bolton W	4-1
1895	Aston Villa	WBA	1-0
1896	Sheffield W	Wolverhampton W	2-1
1897	Aston Villa	Everton	3-2
1898	Nottingham F	Derby Co	3-1
1899	Sheffield U	Derby Co	4-1
1900	Bury	Southampton	4-0
1901	Tottenham H	Sheffield U	3-1 (after 2-2 draw)
1902	Sheffield U	Southampton	2-1 (after 1-1 draw)
1903	Bury	Derby Co	6-0
1904	Manchester C	Bolton W	1-0
1905	Aston Villa	Newcastle U	2-0
1906	Everton	Newcastle U	1-0
1907	Sheffield W	Everton	2-1
1908	Wolverhampton W	Newcastle U	3-1
1909	Manchester U	Bristol C	1-0
1910	Newcastle U	Barnsley	2-0 (after 1-1 draw)
1911	Bradford C	Newcastle U	1-0 (after 0-0 draw)
1912	Barnsley	WBA	1-0 (aet)
1913	Aston Villa	Sunderland	1-0 (after 0-0 draw)
1914	Burnley	Liverpool	1-0
1915	Sheffield U	Chelsea	3-0
1920	Aston Villa	Huddersfield T	1-0 (aet)
1921	Tottenham H	Wolverhampton W	1-0
1922	Huddersfield T	Preston NE	1-0
1923	Bolton W	West Ham U	2-0
1924	Newcastle U	Aston Villa	2-0
1925	Sheffield U	Cardiff C	1-0
1926	Bolton W	Manchester C	1-0
1927	Cardiff C	Arsenal	1-0
1928	Blackburn R	Huddersfield T	3-1
1929	Bolton W	Portsmouth	2-0
1930	Arsenal	Huddersfield T	2-0
1931	WBA	Birmingham	2-1
1932	Newcastle U	Arsenal	2-1
1933	Everton	Manchester C	3-0
1934	Manchester C	Portsmouth	2-1
1935	Sheffield W	WBA	4-2
1936	Arsenal	Sheffield U	1-0
1937	Sunderland	Preston NE	3-1
1938	Preston NE	Huddersfield T	1-0 (aet)
1939	Portsmouth	Wolverhampton W	4-1
1946	Derby Co	Charlton Ath	4-1 (aet)
1947	Charlton Ath	Burnley	1-0 (aet)
1948	Manchester U	Blackpool	4-2
1949	Wolverhampton W	Leicester C	3-1
1950	Arsenal	Liverpool	2-0
1951	Newcastle U	Blackpool	2-0
1952	Newcastle U	Arsenal	1-0

Year	*Winners*	*Runners-up*	*Score*
1953	Blackpool	Bolton W	4-3
1954	WBA	Preston NE	3-2
1955	Newcastle U	Manchester C	3-1
1956	Manchester C	Birmingham C	3-1
1957	Aston Villa	Manchester U	2-1
1958	Bolton W	Manchester U	2-0
1959	Nottingham F	Luton T	2-1
1960	Wolverhampton W	Blackburn R	3-0
1961	Tottenham H	Leicester C	2-0
1962	Tottenham H	Burnley	3-1
1963	Manchester U	Leicester C	3-1
1964	West Ham U	Preston NE	3-2
1965	Liverpool	Leeds U	2-1 (aet)
1966	Everton	Sheffield W	3-2
1967	Tottenham H	Chelsea	2-1
1968	WBA	Everton	1-0 (aet)
1969	Manchester C	Leicester C	1-0
1970	Chelsea	Leeds U	2-1 (aet)
	(*after 2-2 draw, after extra time, at Wembley*)		
1971	Arsenal	Liverpool	2-1 (aet)
1972	Leeds U	Arsenal	1-0
1973	Sunderland	Leeds U	1-0
1974	Liverpool	Newcastle U	3-0
1975	West Ham U	Fulham	2-0
1976	Southampton	Manchester U	1-0
1977	Manchester U	Liverpool	2-1
1978	Ipswich T	Arsenal	1-0
1979	Arsenal	Manchester U	3-2
1980	West Ham U	Arsenal	1-0
1981	Tottenham H	Manchester C	3-2
	(*after 1-1 draw, after extra time, at Wembley*)		
1982	Tottenham H	QPR	1-0
	(*after 1-1 draw, after extra time, at Wembley*)		
1983	Manchester U	Brighton & HA	4-0
	(*after 2-2 draw, after extra time, at Wembley*)		
1984	Everton	Watford	2-0

* *Won outright, but restored to the Football Association.*

† *A special trophy was awarded for third consecutive win.*

FA CUP WINS

Aston Villa 7, Tottenham H 7, Blackburn R 6, Newcastle U 6, Arsenal 5, The Wanderers 5, WBA 5, Manchester U 5, Sheffield U 4, Bolton W 4, Everton 4, Wolverhampton W 4, Manchester C 4, Sheffield W 3, West Ham U 3, Bury 2, Old Etonians 2, Preston NE 2, Nottingham F 2, Sunderland 2, Liverpool 2, Barnsley 1, Blackburn Olympic 1, Blackpool 1, Bradford C 1, Burnley 1, Cardiff C 1, Charlton Ath 1, Chelsea 1, Clapham R 1, Derby Co 1, Huddersfield T 1, Notts Co 1, Old Carthusians 1, Oxford University 1, Portsmouth 1, Royal Engineers 1, Leeds U 1, Southampton 1, Ipswich T 1.

APPEARANCES IN FINALS

Arsenal 11, Newcastle U 11, WBA 10, Aston Villa 9, Manchester U 9, Blackburn R 8, Everton 8, Manchester C 8, Wolverhampton W 8, Bolton W 7, Preston NE 7, *Tottenham H 7, Liverpool 6, Old Etonians 6, Sheffield U 6, Huddersfield T 5, *The Wanderers 5, Sheffield W 5, Derby Co 4, Oxford University 4, Royal Engineers 4, Leeds U 4, Leicester C 4, West Ham U 4, Blackpool 3, Burnley 3, Chelsea 3, Portsmouth 3, Sunderland 3, Southampton 3, Barnsley 2, Birmingham C 2, *Bury 2, Cardiff C 2, Charlton Ath 2, Clapham R 2, Notts Co 2, Queen's Park (Glasgow) 2, *Nottingham F 2, *Blackburn Olympic 1, *Bradford C 1, Bristol C 1, *Old Carthusians 1, Luton T 1, Fulham 1, *Ipswich T 1, QPR 1, Brighton & H.A. 1, Watford 1.

* *Denotes undefeated.*

APPEARANCES IN SEMI-FINALS

WBA 19, Everton 19, Aston Villa 17, Blackburn R 16, Arsenal 16, Manchester U 16, Sheffield W 14, Derby Co 13, Liverpool 13, Newcastle U 13, Wolverhampton W 13, Bolton W 12, Tottenham H 11, Sunderland 10, Preston NE 10, Manchester C 10, Sheffield U 10, Chelsea 10, Nottingham F 9, Birmingham C 9, Southampton 9, Burnley 8, Huddersfield T 7, Leeds U 7, Leicester C 7, Old Etonians 6, Oxford University 6, The Wanderers 5, Notts Co 5, Fulham 5, West Ham U 5, Portsmouth 4, Queen's Park (Glasgow) 4, Royal Engineers 4, Blackpool 3, Cardiff C 3, Clapham R 3, Millwall 3, Old Carthusians 3, The Swifts 3, Stoke C 3, Ipswich T 3, Barnsley 2, Blackburn Olympic 2, Bristol C 2, Bury 2, Charlton Ath 2, Grimsby T 2, Swansea T 2, Swindon T 2, Crystal Palace 2, Watford 2, Bradford C 1, Cambridge University 1, Crewe Alex 1, Darwen 1, Derby Junction 1, Glasgow R 1, Hull C 1, Marlow 1, Old Harrovians 1, Oldham Ath 1, Port Vale 1, Reading 1, Shropshire W 1, York C 1, Luton T 1, Norwich C 1, Orient 1, QPR 1, Brighton & HA 1, Plymouth Arg 1.

FA CUP FINALISTS 1872–1983

Some goalscorers in the early years are not available.
R: replay; aet: after extra time.

1871–72 THE WANDERERS R. de C. Welch; C. W. Alcock, M. P. Betts, A. G. Bonsor, E. E. Bowen, W. P. Crake, T. C. Hooman, E. Lubbock, A. C. Thompson, R. W. S. Vidal, C. H. R. Wollaston. (In alphabetical order.) *Scorer:* 'A. H. Chequer' (M. P. Betts).

1-0 ROYAL ENGINEERS Capt. Marindin; Capt. Merriman, Lieut. Addison; Lieut. Creswell, Lieut. Mitchell, Lieut. Renny-Tailyour; Lieut. Rich, Lieut. Goodwyn, Lieut. Muirhead, Lieut. Cotter, Lieut. Bogle.

1872–73 THE WANDERERS E. E. Bowen; C. M. Thompson, R. de C. Welch; Hon. A. F. Kinnaird, L. S. Howell, C. H. R. Wollaston; J. R. Sturgiss, Rev. H. H. Stewart, W. S. Kenyon-Slaney, R. K. Kingsford, A. G. Bonsor. *Scorers:* Wollaston, Kinnaird.

2-0 OXFORD UNIVERSITY A. Kirke-Smith; A. J. Leach, C. C. Mackarness; F. H. Birley, C. J. Longman, F. B. Chappell-Maddison; H. B. Cixon, W. B. Paton, R. W. S. Vidal, W. E. Sumner, C. J. Ottaway.

1873–74 OXFORD UNIVERSITY C. E. B. Neapean; C. C. Mackarness, F. H. Birley; F. T. Green, R. W. S. Vidal, C. J. Ottaway; R. H. Benson, F. J. Patton, W. S. Rawson, F. B. Chappell-Maddison, Rev. A. H. Johnson. *Scorers:* Mackarness, Patton.

2-0 ROYAL ENGINEERS Capt. Merriman; Major Marindin, Lieut. G. W. Addison; Lieut. G. C. Onslow, Lieut. H. G. Oliver, Lieut. T. Digby; Lieut. H. W. Renny-Tailyour, Lieut. H. E. Rawson, Lieut. J. E. Blackman, Lieut. A. K. Wood, Lieut. P. G. von Donop.

1874–75 ROYAL ENGINEERS Capt. Merriman; Lieut. G. H. Sim, Lieut. G. Onslow; Lieut. R. M. Ruck, Lieut. P. G. von Donop, Lieut. C. K. Wood; Lieut. H. E. Rawson, Lieut. R. H. Stafford, Capt. H. W. Renny-Tailyour, Lieut. Mein, Lieut. C. Wingfield Stratford. *Scorer:* (First match) Not known; (Second match) Renny-Tailyour, Stafford.

1-1 OLD ETONIANS Capt. E. H. Drummond-Moray; M. Farrer, E. Lubbock; F. H. Wilson, Hon. A. F.
Kinnaird, J. H. Stronge; F. J. Patton, C. E. Farmer, A. G. Bonsor, A. Lubbock, T.
_R_:2-0 Hammond. (C. J. Ottaway, W. S. Kenyon-Slaney, R. H. Benson and A. G. Thompson took part in the first
match in place of A. Lubbock, T. Hammond, M. Farrer and Capt. E. H. Drummond-Moray.) *Scorer:* Bonsor.

1875–76 THE WANDERERS W. D. O. Greig; A. Stratford, W. Lindsay; F. B. C. Maddison, F. H. Birley, C. H. R. Wollaston; H. Heron, F. Heron, J. H. Edwards, J. Kenrick, T. Hughes. *Scorers:* (First match) Edwards; (Second match) Wollaston, Hughes 2.

1-1 OLD ETONIANS Q. Hogg; E. Lubbock, Hon. E. Lyttelton; M. G. Faner, Hon. A. F. Kinnaird, J. H.
Stronge; W. S. Kenyon-Slaney, Hon. A. Lyttelton, J. R. Sturgis, A. G. Bonsor, H. P.
_R_:3-0 Allene. (C. Meysey, A. C. Thompson and J. E. C. Welldon took part in the first match in place of J. H.
Stronge, M. G. Faner and E. Lubbock.) *Scorer:* Bonsor.

1876–77 THE WANDERERS F. H. Bitley; C. A. Denton, F. T. Green; H. Heron, T. Hughes, J. Kenrick; Hon. A.
F. Kinnaird, W. Lindsay, A. Stratford, H. Wace, C. H. R. Wollaston. (In
2-1 alphabetical order.) *Scorers:* Heron, Kenrick.
aet OXFORD UNIVERSITY E. H. Allington; J. Bain, O. R. Dunnell; J. H. Savory, A. H. Todd, E. W.
Waddington; P. H. Fernandez, A. F. Hills, H. S. Otter, E. H. Parry, W. S. Rawson. *Scorer:* Kinnaird og.

1877–78 THE WANDERERS J. Kirkpatrick; A. Stratford, W. Lindsay; Hon. A. F. Kinnaird, F. T. Green, C. H. R. Wollaston; H. Heron, J. G. Wylie, H. Wace, C. A. Denton, J. Kenrick.

3-1 ROYAL ENGINEERS L. B. Friend; J. H. Cowan, W. J. Morris; C. B. Mayne, F. C. Heath, C. E. Haynes; M. Lindsay, R. B. Hedley, F. G. Bond, H. H. Barnet, O. E. Ruck.

1878–79 OLD ETONIANS J. P. Hawtrey; E. Christian, L. Bury; Hon. A. F. Kinnaird, E. Lubbock, C. J. Clerke; N. Pares, H. C. Goodhart, H. Whitfield, J. B. T. Chevallier, H. Beaufoy.

1-0 CLAPHAM ROVERS R. H. Birkett; R. A. Ogilvie, E. Field; N. C. Bailey, J. F. M. Prinsep, F. L. Rawson; A. J. Stanley, S. W. Scott, H. S. Bevington, E. F. Growse, C. Keith-Falconer.

1879–80 CLAPHAM ROVERS R. H. Birkett; R. A. Ogilvie, E. Field; A. Weston, N. C. Bailey, H. Brougham; A. J. Stanley, F. Barry, F. J. Sparks, C. A. Lloyd-Jones, E. A. Ram. *Scorer:* Lloyd-Jones.

1-0 OXFORD UNIVERSITY P. C. Parr; C. W. Wilson, C. J. S. King; F. A. H. Phillips, B. Rogers, R. T. Heygate; G. B. Childs, J. Eyre, F. D. Crowdy, E. H. Hill, J. B. Lubbock.

1880–81 OLD CARTHUSIANS L. F. Gillett; W. H. Norris, E. G. Colvin; J. F. M. Prinsep, A. J. Vintcent, W. E. Hansell; L. M. Richards, W. R. Page, E. G. Wynyard, E. H. Parry, A. H. Todd.

3-0 OLD ETONIANS J. F. P. Rawlinson; C. W. Foley, C. H. French; Hon. A. F. Kinnaird, R. B. Farrer, J. B. T. Chevallier; W. J. Anderson, H. C. Goodhart, R. H. Macaulay, H. Whitfield, P. C. Novelli.

1881–82 OLD ETONIANS J. F. P. Rawlinson; T. H. French, P. J. de Paravicini; Hon. A. F. Kinnaird, C. W. Foley, P. C. Novelli; A. T. R. Dunn, R. H. Macaulay, H. C. Goodhart, W. J. Anderson, J. B. T. Chevallier. *Scorer:* Anderson.

1-0 BLACKBURN ROVERS R. Howarth; H. McIntyre, F. Suter; H. Sharples, F. W. Hargreaves, J. Duckworth; J. Douglas, T. Strachan, J. Brown, G. Avery, J. Hargreaves.

1882–83 BLACKBURN OLYMPIC T. Hacking; J. T. Ward, S. A. Warburton; T. Gibson, W. Astley, J. Hunter; T. Dewhurst, A. Matthews, G. Wilson, J. Costley, J. Yates. *Scorers:* Costley, Matthews.

2-1 OLD ETONIANS J. F. P. Rawlinson, T. H. French, P. J. de Paravicini, Hon. A. F. Kinnaird,
aet C. W. Foley, J. B. T. Chevallier, W. J. Anderson, R. H. Macaulay, H. C. Goodhart, A. T. B. Dunn, H. W.
Bainbridge. *Scorer:* Goodhart.

1883–84 BLACKBURN ROVERS H. J. Arthur; J. Beverley, F. Suter; H. McIntyre, J. Hargreaves, J. H. Forrest; J. M. Lofthouse, J. Douglas, J. Sowerbutts, J. Inglis, J. Brown. *Scorers:* Brown, Forrest.

2-1 QUEEN'S PARK G. Gillespie; W. Arnott, J. MacDonald; C. Campbell, J. J. Gow, W. Anderson; W. W. Watt, Dr Smith, W. Harrower, D. S. Allan, R. M. Christie. *Scorer:* Christie.

1884–85 BLACKBURN ROVERS H. J. Arthur; R. G. Turner, F. Suter; H. McIntyre, G. Haworth, J. H. Forrest; J. M. Lofthouse, J. Douglas, J. Brown, H. E. Fecitt, J. Sowerbutts. *Scorers:* Forrest, Brown.

2-0 QUEEN'S PARK G. Gillespie; W. Arnott, W. Macleod; C. Campbell, J. MacDonald, A. Hamilton; W. Anderson, W. Sellar, W. Gray, N. McWhannel, D. S. Allan.

1885–86 BLACKBURN ROVERS H. J. Arthur; Turner, Suter; Douglas, Forrest, McIntyre; Walton, Strachan,
Brown, Fecitt, J. Sowerbutts. (Heyes played in the first match at the Oval, but Walton
0-0 took his place in the replay.) *Scorers:* Sowerbutts, Brown.
***R:*2-0** WEST BROMWICH ALBION Roberts; H. Green, H. Bell; Horton, Perry, Timmins; Woodhall, T. Green,
Bayliss, Loach, G. Bell.

1886–87 ASTON VILLA Warner; Coulton, Simmonds; Yates, Dawson, Burton; Davis, Brown, Hunter, Vaughton, Hodgetts. *Scorers:* Hodgetts, Hunter.

2-0 WEST BROMWICH ALBION Roberts; H. Green, Aldridge; Horton, Perry, Timmins; Woodhall, T. Green, Bayliss, Paddock, Pearson.

1887–88 WEST BROMWICH ALBION Roberts; Aldridge, Green; Horton, Perry, Timmins; Bassett, Woodhall, Bayliss, Wilson, Pearson. *Scorers:* Bayliss, Woodhall.

2-1 PRESTON NORTH END Dr R. H. Mills-Roberts; Howarth, N. J. Ross; Holmes, Russell, Graham; Gordon, J. Ross, J. Goodall, F. Dewhurst, Drummond. *Scorer:* Goodall.

1888–89 PRESTON NORTH END Dr R. H. Mills-Roberts; Howarth, Holmes; Drummond, Russell, Graham; Gordon, Ross, J. Goodall, F. Dewhurst, Thompson. *Scorers:* Dewhurst, Ross, Thompson.

3-0 WOLVERHAMPTON WANDERERS Baynton; Baugh, Mason; Fletcher, Allen, Lowder; Hunter, Wykes, Broodie, Wood, Knight.

1889–90 BLACKBURN ROVERS J. K. Horne; Southworth (Jas.), Forbes; Barton, Dewar, Forrest; Lofthouse, Campbell, Southworth (John), Walton, Townley. *Scorer:* Dewar, Southworth (John), Lofthouse, Townley 3.

6-1 SHEFFIELD WEDNESDAY Smith (J.); Brayshaw, H. Morley; Dungworth, Betts, Waller; Ingram, Woodhouse, Bennett, Mumford, Cawley. *Scorer:* Bennett.

1890–91 BLACKBURN ROVERS Pennington; Brandon, J. Forbes; Barton, Dewar, Forrest; Lofthouse, Walton, Southworth (John), Hall, Townley. *Scorers:* Dewar, Southworth, Townley.

3-1 NOTTS COUNTY Thraves; Ferguson, Hendry; H. Osborne, Calderhead, Shelton; A. McGregor, McInnes, Oswald, Locker, H. B. Daft. *Scorer:* Oswald.

1891–92 WEST BROMWICH ALBION Reader; Nicholson, McCulloch, Reynolds, Perry, Groves; Bassett, McLeod, Nicholls, Pearson, Geddes. *Scorers:* Geddes, Nicholls, Reynolds.

3-0 ASTON VILLA Warner; Evans, Cox; H. Devey, Cowan, Baird; Athersmith, J. Devey, Dickson, Campbell, Hodgetts.

1892–93 WOLVERHAMPTON WANDERERS Rose; Baugh, Swift; Malpass, Allen, Kinsey; R. Topham, Wykes, Butcher, Wood, Griffin. *Scorer:* Allen.

1-0 EVERTON Williams; Howarth, Kelso; Stewart, Holt, Boyle; Latta, Gordon, Maxwell, Chadwick, Milward.

1893–94 NOTTS COUNTY Toone; Harper, Hendry; Bramley, Calderhead, A. Shelton; Watson, Donnelly, Logan, Bruce, H. B. Daft. *Scorers:* Watson, Logan 3.

4-1 BOLTON WANDERERS Sutcliffe; Somerville, Jones; Gardiner, Paton, Hughes; Dickinson, Wilson, Tannahill, Bentley, Cassidy. *Scorer:* Cassidy.

1894–95 ASTON VILLA Wilkes; Spencer, Welford; Reynolds, Cowan (Jas.), Russell; Athersmith, Chatt, J. Devey, Hodgetts, S. Smith. *Scorer:* Chatt.

1-0 WEST BROMWICH ALBION Reader; Williams, Horton; Taggart, Higgins, T. Perry; Bassett, McLeod, Richards, Hutchinson, Banks.

1895–96 SHEFFIELD WEDNESDAY Massey; Earp, Langley; H. Brandon, Crawshaw, Petrie; Brash, Brady, L. Bell, Davis, Spiksley. *Scorer:* Spiksley 2.

2-1 WOLVERHAMPTON WANDERERS Tennant; Baugh, Dunn; Owen, Malpass, Griffiths; Tonks, Henderson, Beats, Wood, Black. *Scorer:* Black.

1896–97 ASTON VILLA Whitehouse; Spencer, Evans; Reynolds, Cowan (Jas.), Crabtree; Athersmith, J. Devey, Campbell, Wheldon, Cowan (John). *Scorers:* Campbell, Wheldon, Crabtree.

3-2 EVERTON Menham; Meecham, Storrier; Boyle, Holt, Stewart; Taylor, Bell, Hartley, Chadwick, Milward. *Scorers:* Bell, Boyle.

1897–98 NOTTINGHAM FOREST Allsop; Richie, Scott; Forman (Frank), McPherson, Wragg; McInnes, Richards, Benbow, Capes, Spouncer. *Scorers:* Capes 2, McPherson.

3-1 DERBY COUNTY Fryer; Methven, Leiper; Cox, A. Goodall, Turner; J. Goodall, Bloomer, Boag, Stevenson, McQueen. *Scorer:* Bloomer.

1898–99 SHEFFIELD UNITED Foulke; Thickett, Boyle; Johnson, Morren, Needham; Bennett, Beers, Hedley, Almond, Priest. *Scorers:* Bennett, Beers, Almond, Priest.

4-1 DERBY COUNTY Fryer; Methven, Staley; Cox, Paterson, May; Arkesden, Bloomer, Boag, McDonald, Allen. *Scorer:* Boag.

1899– BURY Thompson; Darrock, Davidson; Pray, Leeming, Ross; Richards, Wood, McLuckie, Sagar, Plant.
1900 *Scorers:* McLuckie 2, Wood, Plant.

4-0 SOUTHAMPTON Robinson; Meehan, Durber; Meston, Chadwick, Petrie; Turner, Yates, Farrell, Wood, Milward.

1900–01 TOTTENHAM HOTSPUR Clawley; Erentz, Tait; Norris, Hughes, Jones; Smith, Cameron, Brown, Copeland, Kirwan. *Scorers:* (First match) Brown 2; (Second match), Cameron, Smith, Brown.

2-2 SHEFFIELD UNITED Foulke; Thickett, Boyle; Johnson, Morren, Needham; Bennett, Field,
***R:*3-1** Hedley, Priest, Lipsham. *Scorers:* (First match) Bennett, Priest; (Second match) Priest.

1901–02 SHEFFIELD UNITED Foulke; Thickett, Boyle; Needham, Wilkinson, Johnson; Barnes, Common, Hedley, Priest, Lipsham. (Bennett was injured in the first match and Barnes took his place in the replay.) *Scorers:* (First match) Common; (Second match) Hedley, Barnes.

1-1 SOUTHAMPTON Robinson; C. B. Fry, Molyneux; Meston, Bowman, Lee; A. Turner, Wood,
***R:*2-1** Brown, Chadwick, J. Turner. *Scorers:* (First match) Wood; (Second match) Brown.

1902–03 BURY Monteith; Lindsey, McEwen; Johnson, Thorpe, Ross; Richards, Wood, Sagar, Leeming, Plant. *Scorers:* Ross, Sagar, Leeming 2, Wood, Plant.

6-0 DERBY COUNTY Fryer; Methven, Morris; Warren, A. Goodall, May; Warrington, York, Boag, Richards, Davis.

1903–04 MANCHESTER CITY Hillman; McMahon, Burgess; Frost, Hynds, S. B. Ashworth; Meredith, Livingstone, Gillespie, A. Turnbull, Booth. *Scorer:* Meredith.

1-0 BOLTON WANDERERS D. Davies; Brown, Struthers; Clifford, Greenhaigh, Freebairn; Stokes, Marsh, Yenson, White, Taylor.

1904–05 ASTON VILLA George; Spencer, Miles; Pearson, Leake, Windmill; Brawn, Garratty, Hampton, Bache, Hall. *Scorer:* Hampton 2.

2-0 NEWCASTLE UNITED Lawrence; McCombie, Carr; Gardner, Aitken, McWilliam; Rutherford, Howie, Appleyard, Veitch, Gosnell.

1905–06 EVERTON Scott; W. Balmer, Crelly; Makepeace, Taylor, Abbott; Sharp, Bolton, Young, Settle, H. P. Hardman. *Scorer:* Young.

1-0 NEWCASTLE UNITED Lawrence; McCombie, Carr; Gardner, Aitken, McWilliam; Rutherford, Howie, Veitch, Orr, Gosnell.

1906–07 SHEFFIELD WEDNESDAY Lyall; Layton, Burton; Brittleton, Crawshaw, Bartlett; Chapman, Bradshaw, Wilson, Stewart, Simpson. *Scorers:* Stewart, Simpson.

2-1 EVERTON Scott; W. Balmer, R. Balmer; Makepeace, Taylor, Abbott; Sharp, Bolton, Young, Settle, H. P. Hardman. *Scorer:* Sharp.

1907–08 WOLVERHAMPTON WANDERERS Lunn; Jones, Collins; Rev. K. R. G. Hunt, Wooldridge, Bishop; Harrison, Shelton, Hedley, Radford, Pedley. *Scorers:* Hunt, Hedley, Harrison.

3-1 NEWCASTLE UNITED Lawrence; McCracken, Pudan; Gardner, Veitch, McWilliam; Rutherford, Howie, Appleyard, Speedie, Wilson. *Scorer:* Howie.

1908–09 MANCHESTER UNITED Moger; Stacey, Hayes; Duckworth, Roberts, Bell; Meredith, Halse, J. Turnbull, A. Turnbull, Wall. *Scorer:* A. Turnbull.

1-0 BRISTOL CITY Clay; Annan, Cottle; Hanlin, Wedlock, Spear; Staniforth, Hardy, Gilligan, Burton, Hilton.

1909–10 NEWCASTLE UNITED Lawrence; McCracken, Carr; Veitch, Low, McWilliam; Rutherford, Howie, Shepherd, Higgins, Wilson. (Whitson was injured in first match and Carr took his place in the replay.) *Scorers:* (First match) Rutherford; (Second match) Shepherd 2 (1 pen).

1-1 BARNSLEY Mearns; Downs, Ness; Glendinning, Boyle, Utley; Bartrop, Gadsby, Lillycrop,
***R:*2-0** Tuffnell, Forman. *Scorer:* (First match) Tuffnell.

1910–11 BRADFORD CITY Mellors; Campbell, Taylor; Robinson, Torrance, McDonald; Logan, Spiers, O'Rourke, Devine, Thompson. (Gildea played centre-half in the first match.) *Scorer:* Spiers.

0-0 NEWCASTLE UNITED Lawrence; McCracken, Whitson; Veitch, Low, Willis; Rutherford,
***R:*1-0** Jobey, Stewart, Higgins, Wilson.

1911–12 BARNSLEY Cooper; Downs, Taylor; Glendinning, Bratley, Utley; Bartrop, Tuffnell,
0-0 Lillycrop, Travers, Moore. *Scorer:* Tuffnell.
***R:*2-0** WEST BROMWICH ALBION Pearson; Cook, Pennington; Baddeley, Buck, McNeal;
aet Jephcott, Wright, Pailor, Bowser, Shearman.

1912–13 ASTON VILLA Hardy; Lyons, Weston; Barber, Harrop, Leach; Wallace, Halse, Hampton, C. Stephenson, Bache. *Scorer:* Barber.

1-0 SUNDERLAND Butler; Gladwin, Ness; Cuggy, Thompson, Low; Mordue, Buchan, Richardson, Holley, Martin.

1913–14 BURNLEY Sewell; Bamford, Taylor; Halley, Boyle, Watson; Nesbit, Lindley, Freeman, Hodgson, Mosscrop. *Scorer:* Freeman.

1-0 LIVERPOOL Campbell; Longworth, Pursell; Fairfoul, Ferguson, McKinlay; Sheldon, Metcalf, Miller, Lacey, Nicholl.

1914–15 SHEFFIELD UNITED Gough; Cook, English; Sturgess, Brelsford, Utley; Simmons, Fazackerley, Kitchen, Masterman, Evans. *Scorers:* Simmons, Fazackerley, Kitchen.

3-0 CHELSEA Molyneux; Bettridge, Harrow; Taylor, Logan, Walker; Ford, Halse, Thompson, Croal, McNeil.

1919–20 ASTON VILLA Hardy; Smart, Weston; Ducat, Barson, Moss; Wallace, Kirton, Walker, C. Stephenson, Dorrell. *Scorer:* Kirton.

1-0 HUDDERSFIELD TOWN Mutch; Wood, Bullock; Slade, Wilson, Watson; Richardson,
aet Mann, Taylor, Swan, Islip.

1920–21 TOTTENHAM HOTSPUR Hunter; Clay, McDonald; Smith, Walters, Grimsdell; Banks, Seed, Cantrell, Bliss, Dimmock. *Scorer:* Dimmock.

1-0 WOLVERHAMPTON WANDERERS George; Woodward, Marshall; Gregory, Hodnet, Riley; Lea, Burrill, Edmonds, Potts, Brooks.

1921–22 HUDDERSFIELD TOWN Mutch; Wood, Wadsworth; Slade, Wilson, Watson; Richardson, Mann, Islip, Stephenson, W. H. Smith. *Scorer:* Smith (pen).

1-0 PRESTON NORTH END J. F. Mitchell; Hamilton, Doolan; Duxbury, McCall, Williamson; Rawlings, Jefferis, Roberts, Woodhouse, Quinn.

1922–23 BOLTON WANDERERS Pym; Haworth, Finney; Nuttall, Seddon, Jennings; Butler, Jack, J. R. Smith, J. Smith, Vizard. *Scorers:* Jack, J. R. Smith.

2-0 WEST HAM UNITED Hufton; Henderson, Young; Bishop, Kay, Tresadern, Richards, Brown, V. Watson, Moore, Ruffell.

1923–24 NEWCASTLE UNITED Bradley; Hampson, Hudspeth; Mooney, Spencer, Gibson; Low, Cowan, Harris, McDonald, Seymour. *Scorers:* Harris, Seymour.

2-0 ASTON VILLA Jackson; Smart, Mort; Moss, Dr V. E. Milne, Blackburn; York, Kirton, Capewell, Walker, Dorrell.

1924–25 SHEFFIELD UNITED Sutcliffe; Cook, Milton; Pantling, King, Green; Mercer, Boyle, Johnson, Gillespie, Tunstall. *Scorer:* Tunstall.

1-0 CARDIFF CITY Farquharson; Nelson, Blair; Wake, Keenor, Hardy; W. Davies; Gill, Nicholson, Beadles, J. Evans.

1925–26 BOLTON WANDERERS Pym; Haworth, Greenhalgh; Nuttall, Seddon, Jennings; Butler, Jack, J. R. Smith, J. Smith, Vizard. *Scorer:* Jack.

1-0 MANCHESTER CITY Goodchild; Cookson, McCloy; Pringle, Cowan, McMullan; Austin, Browell, Roberts, Johnson, Hicks.

1926–27 CARDIFF CITY Farquharson; Nelson, Watson; Keenor, Sloan, Hardy; Curtis, Irving, Ferguson, L. Davies, McLachlan. *Scorer:* Ferguson.

1-0 ARSENAL Lewis; Parker, Kennedy; Baker, Butler, John; Hulme, Buchan, Brain, Blyth, Hoar.

1927–28 BLACKBURN ROVERS Crawford; Hutton, Jones; Healless, Rankin, Campbell; Thornewell, Puddefoot, Roscamp, McLean, Rigby. *Scorers:* Roscamp 2, McLean.

3-1 HUDDERSFIELD TOWN Mercer; Goodall, Barkas; Redfern, Wilson, Steele; A. Jackson, Kelly, Brown, Stephenson, W. H. Smith. *Scorer:* Jackson.

1928–29 BOLTON WANDERERS Pym; Haworth, Finney; Kean, Seddon, Nuttall; Butler, McClelland, Blackmore, Gibson, W. Cook. *Scorers:* Butler, Blackmore.

2-0 PORTSMOUTH Gilfillan; Mackie, Bell; Nichol, McIlwaine, Thackeray; Forward, J. Smith, Weddle, Watson, F. Cook.

1929–30 ARSENAL Preedy; Parker, Hapgood; Baker, Seddon, John; Hulme, Jack, Lambert, James, Bastin. *Scorers:* James, Lambert.

2-0 HUDDERSFIELD TOWN Turner; Goodall, Spence; Naylor, Wilson, Campbell; A. Jackson, Kelly, Davies, Raw, W. H. Smith.

1930–31 WEST BROMWICH ALBION Pearson; Shaw, Trentham; Magee, W. Richardson, Edwards; Glidden, Carter, W. G. Richardson, Sandford, Wood. *Scorer:* W. G. Richardson 2.

2-1 BIRMINGHAM Hibbs; Liddell, Barkas; Cringan, Morrall, Leslie; Briggs, Crosbie, Bradford, Gregg, Curtis. *Scorer:* Bradford.

1931–32 NEWCASTLE UNITED McInroy; Nelson, Fairhurst; McKenzie, Davidson, Weaver; Boyd, Richardson, Allen, McMenemy, Lang. *Scorer:* Allen 2.

2-1 ARSENAL Moss; Parker, Hapgood; C. Jones, Roberts, Male; Hulme, Jack, Lambert, Bastin, John. *Scorer:* John.

1932–33 EVERTON Sagar; Cook, Cresswell; Britton, White, Thomson; Geldard, Dunn, Dean, Johnson, Stein. *Scorers:* Stein, Dean, Dunn.

3-0 MANCHESTER CITY Langford; Cann, Dale; Busby, Cowan, Bray; Toseland, Marshall, Herd, McMullan, Brook.

1933–34 MANCHESTER CITY Swift; Barnett, Dale; Busby, Cowan, Bray; Toseland, Marshall, Tilson, Herd, Brook. *Scorer:* Tilson 2.

2-1 PORTSMOUTH Gilfillan; Mackie, W. Smith; Nichol, Allen, Thackeray; Worrall, J. Smith, Weddle, Easson, Rutherford. *Scorer:* Rutherford.

1934–35 SHEFFIELD WEDNESDAY Brown; Nibloe, Catlin; Sharp, Millership, Burrows; Hooper, Surtees, Palethorpe, Starling, Rimmer. *Scorers:* Rimmer 2, Palethorpe, Hooper.

4-2 WEST BROMWICH ALBION Pearson; Shaw, Trentham; Murphy, W. Richardson, Edwards; Glidden, Carter, W. G. Richardson, Sandford, Boyes. *Scorers:* Boyes, Sandford.

1935–36 ARSENAL Wilson; Male, Hapgood; Crayston, Robertson, Copping; Hulme, Bowden, Drake, James, Bastin. *Scorer:* Drake.

1-0 SHEFFIELD UNITED Smith; Hooper, Wilkinson; Jackson, Johnson, McPherson; Barton, Barclay, Dodds, Pickering, Williams.

1936–37 SUNDERLAND Mapson; Gorman, Hall; Thomson, Johnson, McNab; Duns, Carter, Gurney, Gallacher, Burbanks. *Scorers:* Gurney, Carter, Burbanks.

3-1 PRESTON NORTH END Burns; Gallimore, A. Beattie; Shankly, Tremelling, Milne; Dougal, Beresford, F. O'Donnell, Fagan, H. O'Donnell. *Scorer:* F. O'Donnell.

1937–38 PRESTON NORTH END Holdcroft; Gallimore, A. Beattie; Shankly, Smith, Batey; Watmough, Mutch, Maxwell, R. Beattie, H. O'Donnell. *Scorer:* Mutch (pen).

1-0 aet HUDDERSFIELD TOWN Hesford; Craig, Mountford; Willingham, Young, Boot; Hulme, Isaac, McFadyen, Barclay, Beasley.

1938–39 PORTSMOUTH Walker; Morgan, Rochford; Guthrie, Rowe, Wharton; Worrall, McAlinden, Anderson, Barlow, Parker. *Scorers:* Parker 2, Barlow, Anderson.

4-1 WOLVERHAMPTON WANDERERS Scott; Morris, Taylor; Galley, Cullis, Gardiner; Burton, McIntosh, Westcott, Dorsett, Maguire. *Scorer:* Dorsett.

1945–46 DERBY COUNTY Woodley; Nicholas, Howe; Bullions, Leuty, Musson; Harrison, Carter, Stamps, Doherty, Duncan. *Scorers:* H. Turner og, Doherty, Stamps 2.

4-1 aet CHARLTON ATHLETIC Bartram; Phipps, Shreeve; H. Turner, Oakes, Johnson; Fell, Brown, A. A. Turner, Welsh, Duffy. *Scorer:* H. Turner.

1946–47 CHARLTON ATHLETIC Bartram; Crocker, Shreeve; Johnson, Phipps, Whittaker; Hurst, Dawson, W. Robinson, Welsh, Duffy. *Scorer:* Duffy.

1-0 aet BURNLEY Strong; Woodruff, Mather; Attwell, Brown, Bray; Chew, Morris, Harrison, Potts, F. P. Kippax.

1947–48 MANCHESTER UNITED Crompton; Carey, Aston; Anderson, Chilton, Cockburn; Delaney, Morris, Rowley, Pearson, Mitten. *Scorers:* Rowley 2, Pearson, Anderson.

4-2 BLACKPOOL Robinson; Shimwell, Crosland; Johnston, Hayward, Kelly; Matthews, Munro, Mortensen, Dick, Rickett. *Scorers:* Shimwell (pen), Mortensen.

1948–49 WOLVERHAMPTON WANDERERS Williams; Pritchard, Springthorpe; W. Crook, Shorthouse, Wright; Hancock, Smyth, Pye, Dunn, Mullen. *Scorers:* Pye 2, Smyth.

3-1 LEICESTER CITY Bradley; Jelly, Scott; W. Harrison, Plummer, King; Griffiths, Lee, J. Harrison, Chisholm, Adam. *Scorer:* Griffiths.

1949–50 ARSENAL Swindin; Scott, Barnes; Forbes, L. Compton, Mercer; Cox, Logie, Goring, Lewis, D. Compton. *Scorer:* Lewis 2.

2-0 LIVERPOOL Sidlow; Lambert, Spicer; Taylor, Hughes, Jones; Payne, Baron, Stubbins, Fagan, Liddell.

1950–51 NEWCASTLE UNITED Fairbrother; Cowell, Corbett; Harvey, Brennan, Crowe; Walker, Taylor, Milburn, G. Robledo, Mitchell. *Scorer:* Milburn 2.

2-0 BLACKPOOL Farm; Shimwell, Garrett; Johnston, Hayward, Kelly; Matthews, Mudie, Mortensen; W. J. Slater, Perry.

1951–52 NEWCASTLE UNITED Simpson; Cowell, McMichael; Harvey, Brennan, E. Robledo, Walker, Foulkes, Milburn, G. Robledo, Mitchell. *Scorer:* G. Robledo.

1-0 ARSENAL Swindin; Barnes, L. Smith; Forbes, Daniel, Mercer; Cox, Logie, Holton, Lishman, Roper.

1952–53 BLACKPOOL Farm; Shimwell, Garrett; Fenton, Johnston, Robinson; Matthews, Taylor, Mortensen, Mudie, Perry. *Scorers:* Mortensen 3, Perry.

4-3 BOLTON WANDERERS Hanson; Ball, R. Banks; Wheeler, Barass, Bell; Holden, Moir, Lofthouse, Hassall, Langton. *Scorers:* Lofthouse, Moir, Bell.

1953–54 WEST BROMWICH ALBION Sanders; Kennedy, Millard; Dudley, Dugdale, Barlow; Griffin, Ryan, Allen, Nicholls, Lee. *Scorers:* Allen 2 (1 pen), Griffin.

3-2 PRESTON NORTH END Thompson; Cunningham, Walton; Docherty, Marston, Forbes; Finney, Foster, Wayman, Baxter, Morrison. *Scorers:* Morrison, Wayman.

1954–55 NEWCASTLE UNITED Simpson; Cowell, Batty; Scoular, Stokoe, Casey; White, Milburn, Keeble, Hannah, Mitchell. *Scorers:* Milburn, Mitchell, Hannah.

3-1 MANCHESTER CITY Trautmann; Meadows, Little; Barnes, Ewing, Paul; Spurdle, Hayes, Revie, Johnstone, Fagan. *Scorer:* Johnstone.

1955–56 MANCHESTER CITY Trautmann; Leivers, Little; Barnes, Ewing, Paul; Johnstone, Hayes, Revie, Dyson, Clarke. *Scorers:* Hayes, Dyson, Johnstone.

3-1 BIRMINGHAM CITY Merrick; Hall, Green; Newman, Smith, Boyd; Astall, Kinsey, Brown, Murphy, Govan. *Scorer:* Kinsey.

1956–57 ASTON VILLA Sims; Lynn, Aldis; Crowther, Dugdale, Saward; Smith, Sewell, Myerscough, Dixon, McParland. *Scorer:* McParland 2.

2-1 MANCHESTER UNITED Wood; Foulkes, Byrne; Colman, J. Blanchflower, Edwards; Berry, Whelan, T. Taylor, R. Charlton, Pegg. *Scorer:* Taylor.

1957–58 BOLTON WANDERERS Hopkinson; Hartle, Banks; Hennin, Higgins, Edwards; Birch, Stevens, Lofthouse, Parry, Holden. *Scorer:* Lofthouse 2.

2-0 MANCHESTER UNITED Gregg; Foulkes, Greaves; Goodwin, Cope, Crowther; Dawson, E. Taylor; R. Charlton, Viollet, Webster.

1958–59 NOTTINGHAM FOREST Thomson; Whare, McDonald; Whitefoot, McKinlay, Burkitt; Dwight, Quigley, Wilson, Gray, Imlach. *Scorers:* Dwight, Wilson.

2-1 LUTON TOWN Baynham; McNally, Hawkes; Groves, Owen, Pacey; Bingham, Brown, Morton, Cummins, Gregory. *Scorer:* Pacey.

1959–60 WOLVERHAMPTON WANDERERS Finlayson; Showell, Harris; Clamp, Slater, Flowers; Deeley, Stobart, Murray, Broadbent, Horne. *Scorers:* McGrath og, Deeley 2.

3-0 BLACKBURN ROVERS Leyland; Bray, Whelan; Clayton, Woods, McGrath; Bimpson, Dobing, Dougan, Douglas, McLeod.

1960–61 TOTTENHAM HOTSPUR Brown; Baker, Henry; D. Blanchflower, Norman, Mackay; Jones, White, Smith, Allen, Dyson. *Scorers:* Smith, Dyson.

2-0 LEICESTER CITY Banks; Chalmers, Norman; McLintock, King, Appleton; Riley, Walsh, McIlmoyle, Keyworth, Cheesebrough.

1961–62 TOTTENHAM HOTSPUR Brown; Baker, Henry; D. Blanchflower, Norman, Mackay; Medwin, White, Smith, Greaves, Jones. *Scorers:* Greaves, Smith, Blanchflower (pen).

3-1 BURNLEY Blacklaw; Angus, Elder; Adamson, Cummings, Miller; Connelly, McIlroy, Pointer, Robson, Harris. *Scorer:* Robson.

1962–63 MANCHESTER UNITED Gaskell; Dunne, Cantwell; Crerand, Foulkes, Setters; Giles, Quixall, Herd, Law, R. Charlton. *Scorers:* Law, Herd 2.

3-1 LEICESTER CITY Banks; Sjoberg, Norman; McLintock, King, Appleton; Riley, Cross, Keyworth, Gibson, Stringfellow. *Scorer:* Keyworth.

1963–64 WEST HAM UNITED Standen; Bond, Burkett; Bovington, Brown, Moore; Brabrook, Boyce, Byrne, Hurst, Sissons. *Scorers:* Sissons, Hurst, Boyce.

3-2 PRESTON NORTH END Kelly; Ross, Smith; Lawton, Singleton, Kendall; Wilson, Ashworth, Dawson, Spavin, Holden. *Scorers:* Holden, Dawson.

1964–65 LIVERPOOL Lawrence; Lawler, Byrne; Strong, Yeats, Stevenson; Callaghan, Hunt, St John, Smith, Thompson. *Scorers:* Hunt, St John.

2-1 aet LEEDS UNITED Sprake; Reaney, Bell; Bremner, J. Charlton, Hunter; Giles, Storrie, Peacock, Collins, Johanneson. *Scorer:* Bremner.

1965–66 EVERTON West; Wright, Wilson; Gabriel, Labone, Harris; Scott, Trebilcock, Young, Harvey, Temple. *Scorers:* Trebilcock 2, Temple.

3-2 SHEFFIELD WEDNESDAY Springett; Smith, Megson; Eustace, Ellis, Young; Pugh, Fantham, McCalliog, Ford, Quinn. *Scorers:* McCalliog, Ford.

1966–67 TOTTENHAM HOTSPUR Jennings; Kinnear, Knowles; Mullery, England, Mackay; Robertson, Greaves, Gilzean, Venables, Saul. *Scorers:* Robertson, Saul.

2-1 CHELSEA Bonetti; A. Harris, McCreadie; Hollins, Hinton, R. Harris; Cooke, Baldwin, Hateley, Tambling, Boyle. *Scorer:* Tambling.

1967–68 WEST BROMWICH ALBION Osborne; Fraser, Williams; Brown, Talbut, Kaye (Clarke); Lovett, Collard, Astle, Hope, Clark. *Scorer:* Astle.

1-0 aet EVERTON West; Wright, Wilson; Kendall, Labone, Harvey; Husband, Ball, Royle, Hurst, Morrisey.

1968–69 MANCHESTER CITY Dowd; Book, Pardoe; Doyle, Booth, Oakes; Summerbee, Bell, Lee, Young, Coleman. *Scorer:* Young.

1-0 LEICESTER CITY Shilton; Rodrigues, Nish; Roberts, Woollett, Cross; Fern, Gibson, Lochhead, Clarke, Glover (Manley).

1969–70 CHELSEA Bonetti; Webb, McCreadie; Hollins, Dempsey, R. Harris (Hinton); Baldwin, Houseman, Osgood, Hutchinson, Cooke. *Scorers:* Houseman, Hutchinson.

2-2 aet LEEDS UNITED Sprake; Madeley, Cooper; Bremner, J. Charlton, Hunter; Lorimer, Clarke, Jones, Giles, E. Gray. *Scorers:* Charlton, Jones.

Replay (at Old Trafford, Manchester)

***R:*2-1 aet** CHELSEA Bonetti; R. Harris, McCreadie; Hollins, Dempsey, Webb; Baldwin, Cooke, Osgood (Hinton), Hutchinson, Houseman. *Scorers:* Osgood, Webb.

LEEDS UNITED Harvey; Madeley, Cooper; Bremner, J. Charlton, Hunter; Lorimer, Clarke, Jones, Giles, E. Gray. *Scorer:* Jones.

1970–71 ARSENAL Wilson; Rice, McNab; Storey (Kelly), McLintock, Simpson; Armstrong, Graham, Radford, Kennedy, George. *Scorers:* Kelly, George.

2-1 aet LIVERPOOL Clemence; Lawler, Lindsay; Smith, Lloyd, Hughes; Callaghan, Evans (Thompson), Heighway, Toshack, Hall. *Scorer:* Heighway.

1971–72 LEEDS UNITED Harvey; Reaney, Madeley; Bremner, J. Charlton, Hunter; Lorimer, Clarke, Jones, Giles, E. Gray. *Scorer:* Clarke.

1-0 ARSENAL Barnett; Rice, McNab; Storey, McLintock, Simpson; Armstrong, Ball, George, Radford (Kennedy), Graham.

1972–73 SUNDERLAND Montgomery; Malone, Guthrie; Horswill, Watson, Pitt; Kerr, Hughes, Halom, Porterfield, Tueart. *Scorer:* Porterfield.

1-0 LEEDS UNITED Harvey; Reaney, Cherry; Bremner, Madeley, Hunter; Lorimer, Clarke, Jones, Giles, E. Gray (Yorath).

1973–74 LIVERPOOL Clemence; Smith, Lindsay, Thompson, Cormack, Hughes, Keegan, Hall, Heighway, Toshack, Callaghan. *Scorers:* Keegan 2, Heighway.

3-0 NEWCASTLE UNITED McFaul; Clark, Kennedy, McDermott, Howard, Moncur, Smith (Gibb), Cassidy, Macdonald, Tudor, Hibbitt.

1974–75 WEST HAM UNITED Day; McDowell, T. Taylor, Lock, Lampard, Bonds, Paddon, Brooking, Jennings, A. Taylor, Holland. *Scorer:* A. Taylor 2.

2-0 FULHAM Mellor; Cutbush, Lacy, Moore, Fraser, Mullery, Conway, Slough, Mitchell, Busby, Barrett.

1975–76 SOUTHAMPTON Turner; Rodrigues, Peach; Holmes, Blyth, Steele; Gilchrist, Channon, Osgood, McCalliog, Stokes. *Scorer:* Stokes.

1-0 MANCHESTER UNITED Stepney; Forsyth, Houston; Daly, Greenhoff, Buchan; Coppell, McIlroy, Pearson, Macari, Hill (McCreery).

1976–77 MANCHESTER UNITED Stepney; Nicholl, Albiston; McIlroy, B. Greenhoff, Buchan; Coppell, J. Greenhoff, Pearson, Macari, Hill (McCreery). *Scorers:* Pearson, J. Greenhoff.

2-1 LIVERPOOL Clemence; Neal, Jones; Smith, Kennedy, Hughes; Keegan, Case, Heighway, Johnson (Callaghan), McDermott. *Scorer:* Case.

1977–78 IPSWICH TOWN Cooper; Burley, Mills; Osborne (Lambert), Hunter, Beattie, Talbot, Wark, Mariner, Geddis, Woods. *Scorer:* Osborne.

1-0 ARSENAL Jennings; Rice, Nelson, Price, Young, O'Leary, Brady (Rix), Hudson, Macdonald, Stapleton, Sunderland.

1978–79 ARSENAL Jennings; Rice, Nelson, Talbot, O'Leary, Young, Brady, Sunderland, Stapleton, Price (Walford), Rix. *Scorers:* Talbot, Stapleton, Sunderland.

3-2 MANCHESTER UNITED Bailey; Nicholl, Albiston, McIlroy, McQueen, Buchan, Coppell, J. Greenhoff, Jordan, Macari, Thomas. *Scorers:* McQueen, McIlroy.

1979–80 WEST HAM UNITED Parkes; Stewart, Lampard, Bonds, Martin, Devonshire, Allen, Pearson, Cross, Brooking, Pike. *Scorer:* Brooking.

1-0 ARSENAL Jennings; Rice, Devine (Nelson), Talbot, O'Leary, Young, Brady, Sunderland, Stapleton, Price, Rix

1980–81 TOTTENHAM HOTSPUR Aleksic; Hughton, Miller, Roberts, Perryman, Villa (Brooke), Ardiles, Archibald, Galvin, Hoddle, Crooks. *Scorer:* Hutchison og.

1-1 aet MANCHESTER CITY Corrigan; Ranson, McDonald, Reid, Power, Caton, Bennett, Gow, MacKenzie, Hutchison (Henry), Reeves. *Scorer:* Hutchison.

***R*:3-2** TOTTENHAM HOTSPUR Aleksic; Hughton, Miller, Roberts, Perryman, Villa, Ardiles, Archibald, Galvin, Hoddle, Crooks. *Scorers:* Villa 2, Crooks.

MANCHESTER CITY Corrigan; Ranson, McDonald (Tueart), Caton, Reid, Gow, Power, MacKenzie, Reeves, Bennett, Hutchison. *Scorers:* MacKenzie, Reeves (pen).

1981–82 QPR Hucker; Fenwick, Gillard, Waddock, Hazell, Roeder, Currie, Flanagan, Allen (Micklewhite), Stainrod, Gregory. *Scorer:* Fenwick.

1-1 aet TOTTENHAM HOTSPUR Clemence; Hughton, Miller, Price, Hazard (Brooke), Perryman, Roberts, Archibald, Galvin, Hoddle, Crooks. *Scorer:* Hoddle.

***R*:0-1** QPR Hucker; Fenwick, Gillard, Waddock, Hazell, Neill, Currie, Flanagan, Micklewhite (Burke), Stainrod, Gregory.

TOTTENHAM HOTSPUR Clemence; Hughton, Miller, Price, Hazard (Brooke), Perryman, Roberts, Archibald, Galvin, Hoddle, Crooks. *Scorer:* Hoddle (pen).

1982–3 BRIGHTON & HOVE ALBION Moseley; Ramsey (Ryan), Stevens, Gatting, Pearce, Smillie, Case, Grealish, Howlett, Robinson, Smith. *Scorers:* Smith, Stevens.

2-2 aet MANCHESTER UNITED Bailey; Duxbury, Moran, McQueen, Albiston, Davies, Wilkins, Robson, Muhren, Stapleton, Whiteside. *Scorers:* Stapleton, Wilkins.

***R*:0-4** BRIGHTON & HOVE ALBION Moseley; Gatting, Pearce, Grealish, Foster, Stevens, Case, Howlett, Robinson, Smith, Smillie.

MANCHESTER UNITED Bailey; Duxbury, Albiston, Wilkins, Moran, McQueen, Robson, Muhren, Stapleton, Whiteside, Davies. *Scorers:* Robson 2, Whiteside, Muhren pen.

FA CUP 1983–84

PRELIMINARY AND QUALIFYING ROUNDS

Preliminary Round

Peterlee Newtown v Netherfield	3-0
Fleetwood Town v Blue Star	2-1
Easington Colliery v Whitley Bay	2-0
Chester-le-Street v Shildon	2-0
Guisborough Town v Ferryhill Athletic	2-1
Gretna v Consett	3-1
Durham City v Ashington	3-1
Ryhope CA v Harrogate Town	1-3
Accrington Stanley v Crook Town	3-1
Seaham CW Red Star v Bridlington Trinity	7-0
Colwyn Bay v Emley	2-3
Chadderton v Denaby United	1-0
Droylsden v Prestwich Heys	1-2
Radcliffe Borough v Ossett Albion	2-1
Formby v North Ferriby United	2-1
Prescot Cables v Lytham	0-0
Warrington Town v Stalybridge Celtic	0-3
Alfreton Town v Ashton United	0-1
Congleton Town v Caernarfon Town	1-0
Wren Rovers v Appleby Frodingham	3-2
Belper Town v Bilston	3-3
Brigg Town v Hednesford Town	0-0
Boston v Gresley Rovers	1-3
Winterton Rangers v Friar Lane OB	1-0
Highgate United v Bridgnorth Town	1-2
Eastwood Hanley v Desborough Town	1-0
Lye Town v Willenhall Town	1-0
Skegness Town v Tividale	2-4
Blakenall v Buckingham Town	0-1
Racing Club Warwick v Banbury United	3-1
Wigston Fields v Coventry Sporting	3-1
Bourne Town v Chipping Norton Town	4-2
March Town United v Bromsgrove Rovers	3-2
Boldmere St Michaels v Dudley Town	0-2
Ely City v Armitage	3-2
Rothwell Town v Newmarket Town	2-0
Soham Town Rangers v Harwich & Parkeston	1-0
Bury Town v Tiptree United	3-3
Ampthill Town v Rushden Town	2-1
Stevenage Borough v Milton Keynes City	2-0
Lowestoft Town v Letchworth Garden City	2-0
Stowmarket Town v Cheshunt	1-0
Wootton Blue Cross v Basildon United	1-1
Clapton v Cray Wanderers	2-3
Dorking v Berkhamsted Town	1-0
Kingsbury Town v Addlestone & Weybridge Town	0-1
Aylesbury United v Harefield United	2-0
Molesey v Erith & Belvedere	0-2
Burnham v Bracknell Town (*at Bracknell Town FC*)	2-0
Chalfont St Peter v Finchley	2-1
Royston Town v Epping Town	4-1
St Albans City v Banstead Athletic	10-0
Hornchurch v Crawley Town	1-0
Metropolitan Police v Horsham YMCA	0-1
Haringey Borough v Canterbury City	1-4
Horsham v Burgess Hill Town	0-0
Three Bridges v Hemel Hempstead	3-2
Ringmer v Sittingbourne (*at Sittingbourne FC*)	0-3
Hoddesdon Town v Merstham (*at Ware FC*)	1-0
Hailsham Town v Woking (*at Woking FC*)	2-1
Beckenham Town v Ashford Town	1-3
Eastbourne United v Arundel	1-0
Lancing v Faversham Town	3-1
Lewes v Tunbridge Wells	2-2
Chertsey Town v Peacehaven & Telscombe	0-5
Whitehawk v Horndean	3-0
Walton & Hersham v Fleet Town	1-1
Tonbridge AFC v Marlow	3-0
Wick v Newport IOW	2-1
Salisbury v Flackwell Heath	1-0
Romsey Town v Chippenham Town	1-1
Newbury Town v Devizes Town	4-2
RS Southampton v Oxford City	4-1
Llanelli v Clevedon Town	3-0
Brockenhurst v Clandown	1-1
Chard Town v Taunton Town	2-1
Mangotsfield United v Ton Pentre	3-1
Barry Town v Calne Town	4-1
Bristol Manor Farm v Glastonbury	0-1
Paulton Rovers v Wellington Town	2-1
Haverfordwest County v Weston-super-Mare	1-0
Falmouth Town v Bridgwater Town	0-1
Saltash United v Barnstaple Town	3-1

Replays

Lytham v Prescot Cables	0-3
Bilston v Belper Town	1-0
Hednesford Town v Brigg Town	3-0
Tiptree United v Bury Town	0-1
Basildon United v Wootton Blue Cross	2-0
Burgess Hill Town v Horsham (*at Horsham FC*)	0-2
Tunbridge Wells v Lewes	0-3
Fleet Town v Walton & Hersham	0-4
Chippenham Town v Romsey Town	0-1
Clandown v Brockenhurst	3-0

First Round Qualifying

Easington Colliery v Peterlee Newtown	2-1
Horden CW v West Auckland Town	5-1
Chester-le-Street v Barrow	1-0
Fleetwood Town v Tow Law Town	1-2
Brandon United v Guisborough Town	0-0
Morecambe v Guiseley	1-0
Evenwood Town v North Shields	0-3
Gretna v Annfield Plain	1-0
Eppleton CW v Durham City	0-2
Billingham Synthonia v Lancaster City	0-1
Yorkshire Amateur v Spennymoor United	4-1
Harrogate Town v Whitby Town	2-4
Willington v Accrington Stanley	1-1
Bishop Auckland v Thackley	2-2
Clitheroe v South Bank	0-0
Seaham CW Red Star v Gateshead	1-3
Nantwich Town v Emley	1-1
Chorley v Burscough	2-0
Bootle v Bangor City	0-1
Chadderton v South Liverpool	1-4
St Helens Town v Prestwich Heys	0-1
Buxton v Curzon Ashton	2-1
Farsley Celtic v Horwich RMI	1-4
Radcliffe Borough v Southport	1-3
Stalybridge Celtic v Formby	8-1
Hyde United v Darwen	3-0
Ashton United v Runcorn	0-1
Prescot Cables v Rhyl	0-5
Leyland Motors v Congleton Town	1-3
Marine v Heanor Town	3-2
Tamworth v Macclesfield Town	1-6
Wren Rovers v Oswestry Town	0-2
Arnold v Bilston	1-2
Witton Albion v Glossop	1-1
Leek Town v Goole Town	1-1
Hednesford Town v Frickley Athletic	1-2
Coleshill Town v Gresley Rovers	1-3
Matlock Town v Winsford United	2-2
Hinckley Athletic v Shepshed Charterhouse	0-1
Winterton Rangers v Eastwood Town	0-3
Sutton Town v Bridgnorth Town	0-2
Gainsborough Trinity v Ilkeston Town	6-0
Rushall Olympic v Grantham	1-1
Eastwood Hanley v Leicester United	0-2
Long Eaton United v Lye Town	1-1
Worksop Town v Wisbech Town	1-2
Mile Oak Rovers & Youth v Corby Town	0-1
Tividale v AP Leamington	0-5
Wigston Fields v Buckingham Town	1-4

Sutton Coldfield Town v Spalding United	2-1
Bourne Town v Shifnal Town	1-4
Racing Club Warwick v Alvechurch	2-2
Walsall Borough v March Town United	1-2
Stourbridge v Stamford	2-1
Chatteris Town v Wellingborough Town	0-2
Dudley Town v Irthlingborough Diamonds	3-1
Wednesfield Social v Ely City	4-0
Nuneaton Borough v Oldbury United	1-2
Halesowen Town v Kings Lynn	6-0
Rothwell Town v Burton Albion	1-5
Heybridge Swifts v Soham Town Rangers	1-0
Chelmsford City v Gorleston	5-1
Great Yarmouth Town v Holbeach United	3-1
Bury Town v VS Rugby	0-2
Thame United v Ampthill Town	2-1
Bedworth United v Dunstable	3-2
Barton Rovers v Kidderminster Harriers	0-1
Stevenage Borough v Moor Green	0-0
Haverhill Rovers v Lowestoft Town	0-1
Billericay Town v Thetford Town	3-0
Sudbury Town v Walthamstow Avenue	1-1
Felixstowe Town v Rainham Town	3-1
Saffron Walden Town v Stowmarket Town	3-0
Woodford Town v Aveley	0-2
Cambridge City v Wealdstone	1-2
Basildon United v Leytonstone/Ilford	1-0
Addlestone & Weybridge Town v Cray Wanderers	3-1
Harrow Borough v Ware	9-0
Aylesbury United v Boreham Wood	2-0
Dorking v Hendon	1-1
Hillingdon v Erith & Belvedere	2-1
Hayes v Wembley	1-3
Tilbury v Chesham United	0-1
Burnham v Hitchin Town	1-2
Uxbridge v Chalfont St Peter	4-2
Feltham v Whyteleafe	0-1
Hounslow v Slough Town	0-3
Royston Town v Hampton	1-7
Leyton-Wingate v St Albans City	1-2
Staines Town v Grays Athletic	1-0
Edgware v Windsor & Eton	0-5
Hornchurch v Tring Town	3-2
Hertford Town v Horsham YMCA	1-1
Corinthian-Casuals v Camberley Town	2-0
Southall v Carshalton Athletic	3-3
Canterbury City v Bognor Regis Town	0-3
Sittingbourne v Horsham	1-1
Chatham Town v Epsom & Ewell	1-2
Hoddesdon Town v Dartford	0-4
Three Bridges v Croydon	5-1
Eastbourne Town v Hailsham Town	0-1
Bromley v Horley Town	3-1
Herne Bay v Gravesend & Northfleet	1-3
Ashford Town v Deal Town	5-0
Redhill v Eastbourne United	1-1
Dulwich Hamlet v Ramsgate	5-0
Haywards Heath v Folkestone	2-6
Lancing v Hastings United	2-2
Dover Athletic v Lewes	1-4
Egham Town v Sheppey United	2-1
Littlehampton Town v Leatherhead	0-2
Peacehaven & Telscombe v Fisher Athletic	0-3
Whitstable Town v Whitehawk	1-2
Thanet United v Pagham	1-1
Hastings Town v Tooting & Mitcham United	3-4
Walton & Hersham v Welling United	1-0
Chichester City v Tonbridge AFC	1-2
Kingstonian v Steyning Town	2-0
Southwick v Worthing	1-2
Wick v Farnborough Town	1-2
Sholing Sports v Salisbury	2-1
Dorchester Town v Eastleigh	0-0
Abingdon Town v Wokingham Town	0-3
Romsey Town v Gosport Borough	0-2
Hungerford Town v Newbury Town	2-1
Fareham Town v Maidenhead United	1-1
Andover v AFC Totton	1-3
RS Southampton v Waterlooville	0-0
Basingstoke Town v Llanelli	2-1
Witney Town v Moreton Town	2-1
Forest Green Rovers v Wimborne Town	6-0
Clandown v Trowbridge Town	4-2
Barry Town v Chard Town	2-0
Bridgend Town v Redditch United	1-0
Glastonbury v Cheltenham Town	0-0
Mangotsfield United v Melksham Town	4-0
Welton Rovers v Paulton Rovers	2-0
Bath City v Shepton Mallet Town	4-0
Cinderford Town v Merthyr Tydfil	1-2
Haverfordwest County v Gloucester City	1-2
St Blazey v Bridgwater Town	3-1
Frome Town v Torrington	1-1
Tiverton Town v Bideford	1-6
Saltash United v Poole Town	0-1

Replays

Guisborough Town v Brandon United	1-2
Accrington Stanley v Willington	3-0
Thackley v Bishop Auckland	1-4
South Bank v Clitheroe	0-0
Emley v Nantwich Town	6-2
Glossop v Witton Albion	2-0
Goole Town v Leek Town	4-0
Winsford United v Matlock Town	2-1
Grantham v Rushall Olympic	3-0
Lye Town v Long Eaton United	4-3
Alvechurch v Racing Club Warwick	5-1
Moor Green v Stevenage Borough	1-0
Walthamstow Avenue v Sudbury Town	2-0
Hendon v Dorking	4-1
Horsham YMCA v Hertford Town	2-2
Carshalton Athletic v Southall	3-4
Horsham v Sittingbourne	1-2
Eastbourne United v Redhill	2-1
Hastings United v Lancing	2-0
Pagham v Thanet United	0-1
Eastleigh v Dorchester Town	0-2
Maidenhead United v Fareham Town	0-1
Waterlooville v RS Southampton	2-1
Cheltenham Town v Glastonbury	4-0

Second Replays

Clitheroe v South Bank	1-0
Hertford Town v Horsham YMCA	2-0

Second Round Qualifying

Horden CW v Chester-le-Street	6-1
Easington Colliery v Town Law Town	0-0
Morecambe v North Shields	2-2
Brandon United v Gretna	1-0
Lancaster City v Yorkshire Amateur	2-2
Durham City v Whitby Town	1-3
Bishop Auckland v Clitheroe	1-0
Accrington Stanley v Gateshead	1-1
Chorley v Bangor City	2-4
Emley v South Liverpool	1-3
Buxton v Horwich RMI	0-1
Prestwich Heys v Southport	0-1
Hyde United v Runcorn	3-0
Stalybridge Celtic v Rhyl	2-0
Marine v Macclesfield Town	0-3
Congleton Town v Oswestry Town	3-0
Glossop v Goole Town	4-0
Bilston v Frickley Athletic	1-1
Winsford United v Shepshed Charterhouse	3-1
Gresley Rovers v Eastwood Town	0-1
Gainsborough Trinity v Grantham	2-0
Bridgnorth Town v Leicester United	2-1
Wisbech Town v Corby Town	2-2
Lye Town v AP Leamington	4-4
Sutton Coldfield Town v Shifnal Town	5-4
Buckingham Town v Alvechurch	2-1
Stourbridge v Wellingborough Town	2-3
March Town United v Dudley Town	3-2
Oldbury United v Halesowen Town	2-0
Wednesfield Social v Burton Albion	1-2
Chelmsford City v Great Yarmouth Town	4-2
Heybridge Swifts v VS Rugby	2-2
Bedworth United v Kidderminster Harriers	2-1
Thame United v Moor Green	4-4
Billericay Town v Walthamstow Avenue	2-2
Lowestoft Town v Felixstowe Town	3-0
Aveley v Wealdstone	1-1
Saffron Walden Town v Basildon United	2-4
Harrow Borough v Aylesbury United	0-0
Addlestone & Weybridge Town v Hendon	2-1

Wembley v Chesham United	0-0
Hillingdon v Hitchin Town	0-1
Whyteleafe v Slough Town	0-5
Uxbridge v Hampton	0-1
Staines Town v Windsor & Eton	2-2
St Albans City v Hornchurch	3-0
Corinthian-Casuals v Southall (*at Leatherhead*)	3-2
Hertford Town v Bognor Regis Town	1-1
Epsom & Ewell v Dartford	1-2
Sittingbourne v Three Bridges	3-0
Bromley v Gravesend & Northfleet	0-4
Hailsham Town v Ashford Town	1-3
Dulwich Hamlet v Folkestone	1-2
Eastbourne United v Hastings United	0-0
Egham Town v Leatherhead	1-5
Lewes v Fisher Athletic	0-2
Thanet United v Tooting & Mitcham United	0-7
Whitehawk v Walton & Hersham	4-1
Kingstonian v Worthing	3-2
Tonbridge AFC v Farnborough Town	1-2
Dorchester Town v Wokingham Town	0-3
Sholing Sports v Gosport Borough	0-0
Fareham Town v AFC Totton	0-3
Hungerford Town v Waterlooville	3-3
Witney Town v Forest Green Rovers	2-2
Basingstoke Town v Clandown	1-1
Bridgend Town v Cheltenham Town	0-2
Barry Town v Mangotsfield United	4-2
Bath City v Merthyr Tydfil	0-1
Welton Rovers v Gloucester City	1-4
Frome Town v Bideford	0-0
St Blazey v Poole Town	0-3

Replays

Tow Law Town v Easington Colliery	1-1
North Shields v Morecambe	4-2
Yorkshire Amateur v Lancaster City	0-2
Gateshead v Accrington Stanley	1-2
Frickley Athletic v Bilston	2-0
Corby Town v Wisbech Town	3-2
AP Leamington v Lye Town	4-0
VS Rugby v Heybridge Swifts	2-0
Moor Green v Thame United	4-2
Walthamstow Avenue v Billericay Town	0-0
Wealdstone v Aveley	2-0
Aylesbury United v Harrow Borough	1-2
Chesham United v Wembley	3-2
Windsor & Eton v Staines Town	2-0
Bognor Regis Town v Hertford Town	2-0
Hastings United v Eastbourne United	1-0
Gosport Borough v Sholing Sports	4-0
Waterlooville v Hungerford Town	3-0
Forest Green Rovers v Witney Town	1-2
Clandown v Basingstoke Town	0-2
Bideford v Frome Town	0-2

Second Replays

Easington Colliery v Tow Law Town	1-0
Walthamstow Avenue v Billericay Town	2-1

Third Round Qualifying

Horden CW v Easington Colliery	3-2
North Shields v Brandon United	2-0
Lancaster City v Whitby Town	2-2
Bishop Auckland v Accrington Stanley	4-1
Bangor City v South Liverpool	1-0
Horwich RMI v Southport	2-1
Hyde United v Stalybridge Celtic	2-0
Macclesfield Town v Congleton Town	6-0
Glossop v Frickley Athletic	2-3
Winsford United v Eastwood Town	0-1
Gainsborough Trinity v Bridgnorth Town	1-1
Corby Town v AP Leamington	2-2
Sutton Coldfield Town v Buckingham Town	2-1
Wellingborough Town v March Town United	1-0
Oldbury United v Burton Albion	0-3
Chelmsford City v VS Rugby	2-2
Bedworth United v Moor Green (*first match abandoned after 20 mins – 0-0*)	2-1
Walthamstow Avenue v Lowestoft Town	0-0
Wealdstone v Basildon United	3-1
Harrow Borough v Addlestone & Weybridge Town	1-0
Chesham United v Hitchin Town	0-2
Slough Town v Hampton	3-2
Windsor & Eton v St Albans City	4-1
Corinthian-Casuals v Bognor Regis Town	3-1
Dartford v Sittingbourne	2-2
Gravesend & Northfleet v Ashford Town	1-1
Folkestone v Hastings United	2-0
Leatherhead v Fisher Athletic	0-4
Tooting & Mitcham United v Whitehawk	3-0
Kingstonian v Farnborough Town	2-4
Wokingham Town v Gosport Borough	2-1
AFC Totton v Waterlooville (*first match abandoned after 65 minutes – 1-0*)	1-1
Witney Town v Basingstoke Town	2-2
Cheltenham Town v Barry Town	3-1
Merthyr Tydfil v Gloucester City	3-2
Frome Town v Poole Town	2-3

Replays

Whitby Town v Lancaster City	7-3
Bridgnorth Town v Gainsborough Trinity	1-4
AP Leamington v Corby Town	3-0
VS Rugby v Chelmsford City	1-2
Lowestoft Town v Walthamstow Avenue	0-2
Sittingbourne v Dartford	1-4
Ashford Town v Gravesend & Northfleet	3-2
Waterlooville v AFC Totton	3-0
Basingstoke Town v Witney Town	2-1

Fourth Round Qualifying

Frickley Athletic v North Shields	1-0
Horwich RMI v Macclesfield Town	0-0
Whitby Town v Bishop Auckland	4-2
Penrith v Horden CW	3-0
Bangor City v Scarborough	2-1
Workington v Mossley	0-0
Hyde United v Blyth Spartans	1-1
AP Leamington v Wellingborough Town	3-0
Walthamstow Avenue v Burton Albion	0-0
Kettering Town v Sutton Coldfield Town	3-2
Hitchin Town v Gainsborough Trinity	0-1
Boston United v Stafford Rangers	3-1
Chelmsford City v Bedworth United	2-1
Eastwood Town v Wycombe Wanderers	2-2
Fisher Athletic v Harrow Borough	1-1
Folkestone v Dagenham	1-1
Wealdstone v Bishops Stortford	1-0
Harlow Town v Barnet	1-1
Barking v Ashford Town	3-0
Dartford v Tooting & Mitcham United	2-0
Maidstone United v Sutton United	1-1
Weymouth v Farnborough Town	1-1
Windsor & Eton v Cheltenham Town	1-0
Basingstoke Town v Worcester City	1-1
Yeovil Town v Minehead	2-2
Poole Town v Slough Town	3-0
Waterlooville v Wokingham Town	3-2
Corinthian-Casuals v Merthyr Tydfil	1-0

Replays

Macclesfield Town v Horwich RMI	4-3
Mossley v Workington	1-0
Blyth Spartans v Hyde United	2-4
Burton Albion v Walthamstow Avenue	3-1
Wycombe Wanderers v Eastwood Town	2-1
Harrow Borough v Fisher Athletic	4-2
Dagenham v Folkestone	3-0
Barnet v Harlow Town	5-1
Sutton United v Maidstone United	1-3
Farnborough Town v Weymouth	3-2
Worcester City v Basingstoke Town	3-1
Minehead v Yeovil Town	2-4

FA CUP 1983–84

FIRST ROUND

19 NOV

Aldershot (1) 1 *(Burvill)*

Worcester C (1) 1 *(Moss)* 3553

Aldershot: Coles; Day, Mazzon (O'Sullivan), Briley, Compton, Souter, Lucas, Banton, Lawrence, McDonald, Burvill.
Worcester C: Hayward; Selby, McGrath, Hughes, Tudor, Shinton, Crompton, Lowe, Tuohy, Wright (Williams), Moss.

AP Leamington (0) 0

Gillingham (1) 1 *(Handford)* 2223

AP Leamington: Garner; Buckland, Britton, Ollis, Kavanagh, Woodall, Mackenzie (Griffin), Casey, Downes, Campbell, Boxall.
Gillingham: Fry; Sharpe, Sage, Bruce, Weatherly, Sitton, Cochrane, Johnson, Leslie, Mehmet, Handford.

Barking (1) 2 *(Crown 2)*

Farnborough T (0) 1 *(Bromme)* 293

Barking: Root; Wright, Watts, Cooper, Groom, Kean (Shirt), Wiles, Reeves, Armstrong, Tappin, Crown.
Farnborough T: Hammond; Walden, Richardson, Bromme, Carter, Dodd, Hodge, Morris, Steele, Turkington, Milsom (Wanklyn).

Barnet (0) 0

Bristol R (0) 0 2650

Barnet: Phillips; Brown, Pittaway, Millett, Baldry, Margerrison, Docker, Stein, Atkins, Ragan, Mahoney.
Bristol R: Kite; Slatter, Williams B., Bater, Parkin, McCaffery, Holloway, Williams G., White, Randall (Stephens), Barrett.

Boston U (0) 0

Bury (2) 3 *(Entwistle 2, Madden)* 2624

Boston U: Blackwell; Parr, Mann, Bird, Jones (Casey), Wood, Laverick, Cook, Lee, Mallinder, Gilbert.
Bury: Mountford; Gardner, Pashley, Coleman, Hilton (Park), Bramhall, Potts, Madden, Entwistle, Jakub, Deacy.

Bournemouth (2) 4 *(Thompson, Beck, Morgan, Lee)*

Walsall (0) 0 4298

Bournemouth: Leigh; La Ronde (Lee), Sulley, Beck, Brignull, Nightingale, Train, Morrell, Morgan, Graham, Thompson.
Walsall: Kearns; Caswell, Mower, Shakespeare (O'Kelly), Brazier, Hart, Rees, Brown, Summerfield, Preece, Childs.

Bradford C (0) 0

Wigan Ath (0) 0 4559

Bradford C: McManus; Podd, Withe, McCall, Pickering, Cherry, Haire, Hawley, Gray, Yorath, Ellis.
Wigan Ath: Tunks; Butler, Comstive, Bailey, Cribley, Methven, Langley, Barrow, Lowe, Taylor, Bruce.

Burton Albion (1) 1 *(Dolby)*

Windsor & Eton (1) 2 *(Hill, Baron)* 2818

Burton Albion: Evans; Lally, Foster, MacLain, Vaughan, Dolby, Harrison, Newton, Froggatt, Fisher, Sunley (Marrow).
Windsor & Eton: Mitchell K.; Mitchell J., Woodcraft, King, Smith, Baron, Hill, Chapman, Giddings, McCulloch, Yates.

Chelmsford C (0) 0

Wycombe W (0) 0 2277

Chelmsford C: Carrick; Dudley, Johnson, Longhorn, Devine, Bright, Cowlishaw, Powell, Blackhall, Anderson, Bishop.
Wycombe W: Lester; Howe, Hill, Harman (West), Vircavs, Borg, Jacobs, Perrin, Glynn, Long, Wilson.

Chester C (0) 1 *(Holden)*

Chesterfield (1) 2 *(Newton 2)* 1774

Chester C: Harrington; Williams, Lane, Brett, Zelem, Holden, Allen, Blackwell, Camden, Manns, Bulmer (Elliott).
Chesterfield: Brown J.; Kendal, O'Neill, Scrimgeour, Klug (Bell), Bellamy, Birch, Spooner, Newton, Clayton, Baines.

Cor Casuals (0) 0

Bristol C (0) 0 2116

(at Dulwich Hamlet)
Cor Casuals: Chapman; Rulton, Stevenson, Coldspring, Bateman, Pardew, Armitt, Green, Merron, Gray, Watson.
Bristol C: Shaw; Stevens, Williams G., Halliday, Newman, Kerr, Pritchard, Ritchie, Williams P., Economou (Cooper), Hirst.

Dagenham (1) 2 *(Dunwell, Smith)*

Brentford (1) 2 *(Joseph, Roberts P.)* 2146

Dagenham: Moore; Wade, Scales, Oliver, Campbell, Dunwell, Sille (McCombe), Scott, Smith, Rhoden, Manderson.
Brentford: Roche; McNichol, Roberts P., Salman, Whitehead, Hurlock, Kamara, Joseph, Mahoney, Bullivant, Roberts G.

Darlington (3) 5 *(Barton, Walsh 3, McLean)*

Mossley (0) 0 1863

Darlington: Barber; Craggs, Johnson, Honour, Smith, Barton, Cartwright, Todd, Davies (Wakefield), Walsh, McLean.
Mossley: Gray; Halliday, Phillips, Gorman, Roberts, Gallagher, Szabo, Hoolickin, Page, O'Connor, Onley (Hewitt).

Exeter C (1) 1 *(O'Connor)*

Maidstone U (1) 1 *(Newson)* 3615

Exeter C: Bond; Kirkup, Viney, O'Connor, Atkinson, McEwan, Neville, Rogers, Auguste (Pratt), Francis, Taylor.
Maidstone U: Richardson; Thompson, Moore, Crowe, Newson, Donn, Lazarus, Stewart, Dingwall, Bartley, Hughes.

Frickley (0) 0

Altrincham (0) 1 *(Gardner)* 2267

Frickley: Meehan; Marshall, Daniels, Dunn, Wright, Gill, Wilcox, Howley, Hooley, Wilson (Smith), Reed.
Altrincham: Dance; Constantine, Davison, Gardner, Cuddy, Cruickshank, Ellis, Johnson (Esser), Skeete, Bennett, Page.

Gainsborough Tr (0) 0

Blackpool (2) 2 *(Mercer, McNiven)* 2557

Gainsborough Tr: Blackburn; Beaumont, Lodge, Tiler, Bennyworth, Thompson, Snee, Clayton, Gauden, Taylor, Brolly (Simpson).
Blackpool: Pierce; Downes, Ferns, Rodaway, Hetzke, Grennall, Windridge (Dyer), Mercer, Britton, Deary, McNiven.

Halifax T (1) 2 *(Ward, Evans)*

Whitby T (0) 3 *(Hampton, Linacre, Sills)* 2588

Halifax T: Smelt; Nobbs, Wood, Evans, Gallagher J., Hendrie, Gallagher B., Cook, Nuttall (Mell), Kendall, Ward.
Whitby T: Coleby D.; Granycombe, Walker, Smith, Coleby S., Gollogly, Lilley, Lawrence, Linacre, Sills, Hampton.

Hyde U (0) 0

Burnley (1) 2 *(Waldron, Reeves [pen])* 7723

Hyde U: Darcy; Steenson, Glendon, Johnson, Blore, Hart, Holt, Coyne, Pawsey, Cook, Howard.
Burnley: Hansbury; Scott, Donachie, Phelan, Overson, Flynn, Hutchison, Reeves, Hamilton, Waldron, Dobson.

Kettering T (0) 0

Swindon T (2) 7 *(Gibson, Quinn 2, Rowland, Henry, Batty, Barnard)* 2834

Kettering T: Humphries; Jenkins (Bradd), Beavon, Chamberlain, Needham, Pownall, McGoldrick, Denyer, Hofbauer, Murphy, Shelton.
Swindon T: Endersby; Henry, Bailie, Batty, Gibson, Graham, Hockaday, Emmanuel, Rowland, Quinn, Barnard.

Macclesfield T (0) 0

York C (0) 0 3407

Macclesfield T: Eales; Elsby, Fairclough, Wardle, Tobin, Marsden, Jackson, White, Goodwin, Urquhart, Kersley.
York C: Jones; Senior, Hay, Sbragia, MacPhail, Hood, Ford, Crosby, Busby, Byrne, Pollar.

Mansfield T (2) 3 *(Caldwell, Calderwood, Barrowclough)*

Doncaster R (0) 0 5027

Mansfield T: Daines; Whitworth, Woodhead, Lowery, Foster, Calderwood, Matthews, Keegan, Barrowclough, Caldwell, Nicholson.
Doncaster R: Boyd; Russell, Breckin, Snodin I., Lister, Humphries, Miller, Moss (Allanson), Douglas, Kowalski, Snodin G.

Millwall (1) 2 *(Massey, Cusack)*

Dartford (0) 1 *(Simmonds [pen])* 4931

Millwall: Wells; Lovell, Robinson, McLeary, Nutton, Cusack, Massey, Bremner, Martin, Neal, Chatterton.
Dartford: Moseley; Jacques, Makin, Arber, Pamphlett, Cowley, Robinson, Powell, Sullivan, Burman, Simmonds.

Northampton T (0) 1 *(Gage)*

Waterlooville (1) 1 *(Hore)* 2626

Northampton T: Gleasure; Forster, Tucker, Gage, Lewis, Burrows, Jeffrey (Muir), O'Neill, Austin, Belfon, Hayes.
Waterlooville: Gilbert; Andruszewski, Harwood, Cole, Lamonby, Hore, McGoff (Arnold), Anderson, White, Holland, Wiltshire.

Northwich Vic (1) 1 *(Reid)*

Bangor C (0) 1 *(Howat)* 2135

Northwich Vic: Ryan; Fretwell, Jones, Dean, Forshaw, Bennett, Craven, Wilson (Abel), Anderson, Reid, Chesters.
Bangor C: Hughes; Cavanagh, Lunn, Jones, Gray, Westwood, Morris, Peel, Urquhart, Carter, Howat.

Oxford U (1) 2 *(Biggins, McDonald)*

Peterborough U (0) 0 6343

Oxford U: Hardwick; Hinshelwood, McDonald, Thomas, Briggs, Shotton, Lawrence, Biggins, Vinter, Hebberd, Brock.
Peterborough U: Seaman; Chard, Imlach, Beech, Wile, Slack, Benjamin, Tydeman, Waddle, Quow, Pike (Buchanan).

Penrith (0) 0

Hull C (2) 2 *(Roberts G., Whitehurst)* 1828

Penrith: Kirkbride; Coulthard, Dick, Donague, Curragh, Gilmour, Taylor, Mossop, Armstrong L., Sawyers (Hetherington), Armstrong W.
Hull C: Norman; McNeil, Hollifield, Roberts D., Skipper, Booth, Marwood, Askew, Whitehurst, Flounders, Roberts G.

Port Vale (0) 1 *(Bright)*

Lincoln C (2) 2 *(Jack, Shipley)* 3647

Port Vale: Siddall; Tartt (Bright), Gore, Hunter, Pollard, Ridley, Steel, Henderson, Armstrong, O'Keefe, Fox.
Lincoln C: Felgate; Simmonite, Neale, Cockerill, Walker, Thompson (Thomas), Houghton, Turner, Fashanu, Jack, Shipley.

Reading (0) 2 *(Senior, Horrix)*

Hereford U (0) 0 4453

Reading: Judge; Williams, Richardson, Beavon, Hicks, Wood, Duncan, Horrix, Senior, Sanchez, Crown.
Hereford U: Rose; Price, Leonard, Hicks, Pejic, Beacock, Harvey, Emery, Phillips, Kearns, Dalziel.

Rochdale (1) 1 *(Farrell)*

Crewe Alex (0) 0 2465

Rochdale: Conroy; Williams, Chapman, Farrell, Oates, Doyle, Thompson D., Hamilton, Johnson, Allatt, Griffiths.
Crewe Alex: Naylor; Edwards, Brady, King, Scott, Hart, Blissett, Crabbe, Waller, Leonard, Pullar.

Rotherham U (0) 0

Hartlepool U (0) 0 3325

Rotherham U: Stevenson; Forrest, Crosby, Gooding, Johnson, Stone, O'Dell, Kilmore (Rhodes), Walker, Mitchell, Seasman.
Hartlepool U: Roberts; Ray, Wilson, Linighan D., Linighan A., Whitfield, Brown, Robinson, Bassett (Woof), Staff, Lowe.

Scunthorpe U (0) 1 *(Cammack [pen])*

Preston NE (0) 0 3484

Scunthorpe U: Neenan; Longden, Pointon, Dey (Graham), Green, Cowling, Brolly, Cammack, Broddle, Lester, O'Berg.
Preston NE: Litchfield; Hinnigan, McAteer, Jones, Booth, Lodge, Kelly, Naughton, Elliott, Clark, Houghton (Twentyman).

Southend U (0) 0

Plymouth Arg (0) 0 3408

Southend U: Keeley; Stead, Collins, Pennyfather, Turner, Moody, Ferguson, Kellock (Pountney), McDonough, Shepherd, Phillips.
Plymouth Arg: Crudgington; Nisbet, Uzzell, Harrison, Smith, Cooper, Hodges, Rowe, Tynan, Kellow, Phillips.

Telford U (1) 3 *(Mather 2, Barnett)*

Stockport Co (0) 0 2470

Telford U: Charlton; Lewis, Turner, Joseph, Bailey, Eaton, Barnett, Williams, Mather, Hogan, Alcock.
Stockport Co: Salmon; Rutter, Sherlock, Emerson, Bowles, Thorpe, Williams, Jones, Quinn, Sword, White.

Torquay U (0) 1 *(Curle)*

Colchester U (1) 2 *(Bowen 2)* 2126

Torquay U: Turner; Pugh, Holmes, Impey, Little, Carr, Young, Curle, Cooper, Sims, Barnes.
Colchester U: Chamberlain; Cook, Phillips, Hadley, Wignall, Houston, Hubbick, Osborne, Bowen, Adcock, Leslie.

Tranmere R (1) 2 *(Aspinall, Powell)*

Bolton W (1) 2 *(Joyce, Chandler [pen])* 5497

Tranmere R: Davies; Hamilton, Burgess, Higgins, Philpotts, Palios, Ferguson, Aspinall, Allen, Brown, Powell.
Bolton W: Farnworth; Borrows, Deakin, Joyce, McElhinney, Valentine, Thompson, Chandler, Rudge, Caldwell, Redfearn.

Wealdstone (1) 1 *(Graves)*

Enfield (0) 1 *(Flint)* 1657

Wealdstone: Iles; Barwick, Perkins, Byatt, Bowgett, Price, Greenaway (Dibble), Donnellan, Cordice A., Graves, Wainwright.
Enfield: Mallett; Savage, Tone (King), Barrett, Turpin, Ironton, Hazeldene, Taylor, Ashford, Holmes, Flint.

Wimbledon (1) 2 *(Cork 2)*

Orient (1) 1 *(Smith og)* 4330

Wimbledon: Beasant; Peters, Winterburn, Galliers, Smith, Hatter, Evans, Morris, Cork, Downes, Hodges.
Orient: Key; Cornwell, Corbett, Silkman, Cunningham, Hales, Godfrey, Brooks, Houchen, Kitchen, Roffey.

Wrexham (1) 1 *(Coleman)*

Sheffield U (2) 5 *(Edwards 4, Arnott)* 2842

Wrexham: Parker; King, Cunnington, Hunt, Coleman, Muldoon, Wright, Arkwright, Edwards, Gregory, Heath.
Sheffield U: Tomlinson; Heffernan, Bolton, West, Stancliffe, Henderson, Morris, Arnott (Brazil), Edwards, McHale, Philliskirk.

Yeovil (0) 0

Harrow Bor (1) 1 *(Duck)* 1457

Yeovil: Baker; Jarvis, Horton, Elliott, Payne, Borthwick, Charles, James, Ward, Finnigan, Brown.
Harrow Bor: Currell; Metz, Forde, Howell, Knight, Garrini, Emmanuel, Duck, Pearce, Manoe, Nelson.

20 NOV

Poole T (0) 0

Newport Co (0) 0 4470

Poole T: Jones; Chambers, Mulkern, Allen, Merrick, Coombes, Baber, Stormont, Matthews (Ames), Courtney, Bridle.
Newport Co: Kendall; Jones, Matthewson, Reid, Oakes, Boyle, Aldridge, Micallef (Martinez), Carter, Lewis, Relish.

FIRST ROUND REPLAYS

21 NOV

Worcester C (1) 2 *(Moss 2)*

Aldershot (1) 1 *(Banton)* 5353

Worcester C: Hayward; Selby, McGrath, Hughes, Tudor, Shinton, Crompton, Lowe, Tuohy, Williams (Wright), Moss.
Aldershot: Coles; Day, Wooler (Shrubb), Mazzon, Compton, Souter, Lucas, Banton, Lawrence, McDonald, O'Sullivan.

22 NOV

Bangor C (0) 1 *(Urquhart [pen])*

Northwich Vic (0) 0 2298

Bangor C: Hughes; Cavanagh, Lunn, Jones, Gray, Westwood, Peel, Morris (Puddle), Urquhart, Carter, Howat.
Northwich Vic: Ryan; Fretwell, Jones, Forshaw, Dean, Wilson, Bennett, Craven, Anderson (Abel), Chesters, Reid.

Bolton W (1) 4 *(Chandler 2 [1 pen], Rudge, Caldwell)*

Tranmere R (1) 1 *(Allen)* 6305

aet (90 min 1-1)

Bolton W: Farnworth; Borrows, Deakin, Joyce, McElhinney, Valentine, Thompson, Chandler, Rudge, Caldwell (Saunders), Redfearn.
Tranmere R: Davies; Hamilton, Burgess, Higgins, Palios (Mathias), Philpotts, Powell, Aspinall, Allen, Brown, Williams.

Brentford (1) 2 *(Mahoney, Roberts G.)*

Dagenham (0) 1 *(Rhoden)* 3936

Brentford: Roche; McNichol, Roberts P., Salman, Whitehead, Hurlock (Wilkins), Kamara, Joseph, Mahoney, Bullivant, Roberts G.
Dagenham: Moore; Wade, Scales, Oliver, Campbell, Dunwell, Knapman (McCombe), Scott, Smith, Rhoden, Manderson.

Bristol R (2) 3 *(Holloway, Barrett, Slatter)*

Barnet (0) 1 *(Evans)* 5338

Bristol R: Kite; Slatter, Williams B., Bater, Parkin, McCaffery, Holloway, Williams G., White, Randall, Barrett.
Barnet: Phillips; Pittaway, Brown (Evans), Millett, Baldry, Stein, Docker, Margerrison, Mahoney, Ragan, Atkins.

Enfield (0) 2 *(Holmes 2)*

Wealdstone (1) 2 *(Byatt [pen], Graves)* 1286

aet (90 min 2-2)

Enfield: Mallett; Savage, King, Barrett, Turpin, Ironton, Hazeldene, Taylor, Ashford, Holmes, Flint.
Wealdstone: Iles; Barwick, Perkins, Byatt, Bowgett, Price, Greenaway, Dibble, Cordice A. (Wainwright), Graves, Cordice N.

Newport Co (1) 3 *(Oakes, Aldridge, Lewis)*

Poole T (0) 1 *(Allen)* 3090

Newport Co: Kendall; Jones, Matthewson, Reid, Oakes, Boyle, Martinez, Aldridge, Micallef, Carter, Lewis.
Poole T: Jones; Chambers, Mulkern, Allen, Merrick, Coombes, Baber, Stormont (Russell), Matthews, Courtney, Bridle.

Plymouth Arg (0) 2 *(Stead og, Tynan)*

Southend U (0) 0 5570

aet (90 min 0-0)

Plymouth Arg: Crudgington; Nisbet, Uzzell, Harrison, Smith, Cooper, Hodges, Rowe, Tynan, Kellow, Phillips.
Southend U: Keeley; Stead, Collins, Pennyfather (Clark), Turner, Moody, Ferguson, Pountney, McDonough, Shepherd, Phillips.

Wycombe W (0) 1 *(Glynn)*

Chelmsford C (1) 2 *(Bishop, Anderson)* 1937

Wycombe W: Lester; How, Hill, Harman, Vircavs, Borg, Jacobs, Perrin, Glynn, Long (West), Wilson.
Chelmsford C: Carrick; Dudley, Johnson, Longhorn, Devine, Bright, Cowlishaw, Powell, Blackhall, Anderson, Bishop.

York C (1) 2 *(Sbragia, Byrne)*

Macclesfield (0) 0 4963

York C: Jones; Senior, Hay, Sbragia, MacPhail, Hood, Ford, Crosby, Busby, Byrne, Pollard (Evans).
Macclesfield: Eales; Elsby, Fairclough, Wardle, Tobin, Marsden (Shaw), Keelan, White, Goodwin, Urquhart, Kersley.

23 NOV

Bristol C (2) 4 *(Riley, Pritchard 3)*

Cor Casuals (0) 0 5339

Bristol C: Shaw; Stevens, Williams G., Halliday, Newman, Economou (Cooper), Pritchard, Ritchie, Riley, Kerr, Stroud.
Cor Casuals: Chapman; Rulton, Stevenson, Coldspring, Cleaver, Pardew, Armitt, Green, Merron (Bateman), Gray, Watson.

Hartlepool U (0) 0

Rotherham U (0) 1 *(Kilmore)* 2635

aet (90 min 0-0)

Hartlepool U: Roberts; Ray, Wilson, Linighan D., Linighan A., Whitfield, Brown, Robinson, Bassett, Staff, Lowe (Woof).
Rotherham U: Stevenson; Forrest, Crosby, Gooding, Johnson, Stone, O'Dell, Kilmore, Walker, Mitchell, Seasman.

Maidstone U (1) 2 *(Lazarus, Dingwall)*

Exeter C (0) 1 *(Neville)* 4381

Maidstone U: Richardson; Thompson, Moore, Crowe, Newson, Donn, Lazarus, Stewart, Dingwall, Bartley, Hughes.
Exeter C: Bond; Kirkup, Viney, O'Connor, Atkinson, McEwan, Neville, Rogers, Howarth (Pratt), Francis, Taylor.

Waterlooville (0) 1 *(Holland)*

Northampton T (0) 1 *(Austin)* 3500

aet (90 min 1-1)

Waterlooville: Gilbert; Andruszewski, Harwood, Cole, Lamonby, Hore, McGoff, Anderson (Arnold), White, Holland, Wiltshire.
Northampton T: Gleasure; Forster, Mundee, Gage (Muir), Lewis, Burrows, Jeffrey, O'Neill, Austin, Belfon, Hayes.

28 NOV

Wigan Ath (0) 4 *(Taylor 2, Bruce 2)*

Bradford C (1) 2 *(Hawley, Haire)* 4741

Wigan Ath: Kilner; Kelly, Comstive (Lowe), Cribley, Walsh, Bailey, Langley, Barrow, Butler, Taylor, Bruce.
Bradford C: McManus; Podd, Withe, McCall, Pickering, Cherry, Haire, Hawley, Campbell, Yorath, Ellis.

FIRST ROUND SECOND REPLAYS

Northampton T (1) 2 *(O'Neill [pen], Mundee)*

Waterlooville (0) 0 3534

Northampton T: Gleasure; Forster, Mundee, Gage, Lewis, Burrows, Jeffrey, O'Neill, Austin, Muir, Hayes.
Waterlooville: Gilbert; Andruszewski, Harwood, Cole, Lamonby, Hore, McGoff, Arnold, White, Holland, Wiltshire.

Wealdstone (1) 2 *(Cordice N., Graves)*

Enfield (0) 0 1509

Wealdstone: Iles; Barwick, Perkins, Byatt, Bowgett, Donnellan, Greenaway, Dibble, Cordice A., Graves, Cordice N.
Enfield: Mallett; Savage, Tone, Barrett, Turpin, Ironton, Hatchett (Cox), Flint, Ashford, Holmes, King.

SECOND ROUND

10 DEC

Bangor C (0) 1 *(Urquhart)*

Blackpool (0) 1 *(Mercer)* 4800

Bangor C: Hughes; Cavanagh, Gray, Peel, Jones, Lunn, Urquhart, Morris (Puddle), Carter, Howat, Westwood.
Blackpool: Pierce; Serella, Pritchett, Rodaway, Hetzke, Greenall, Britton, Mercer, Stewart, Deary, McNiven.

Bolton W (2) 2 *(Foster, Rudge)*

Mansfield T (0) 0 6934

Bolton W: Farnworth; Borrows, Deakin, Joyce, McElhinney, Valentine, Thompson, Chandler, Foster, Caldwell (Rudge), Redfearn.
Mansfield T: Daines; Whitworth, Woodhead, Lowery, Foster, Galloway, Matthews, Keegan, Barrowclough (Kearney), Caldwell, Nicholson.

Brentford (1) 3 *(Kamara, Roberts G., Joseph)*

Wimbledon (1) 2 *(Peters, Downes)* 5666

Brentford: Swinburne; Rowe, Roberts P., McNichol, Whitehead, Hurlock, Kamara, Joseph, Mahoney, Bowles, Roberts G.
Wimbledon: Beasant; Peters, Winterburn, Galliers, Morris, Hatter, Evans (Fishenden), Ketteridge, Cork, Downes, Hodges.

Bristol R (0) 1 *(Stephens)*

Bristol C (0) 2 *(Hirst, Ritchie)* 14,396

Bristol R: Kite; Slatter, Williams B., Bater, Parkin, McCaffery, Holloway, Williams G., Stephens, Randall (White), Barrett.
Bristol C: Shaw; Stevens, Williams G., Halliday, Phillipson-Masters, Stroud, Pritchard, Ritchie, Hirst, Riley, Crawford (Cooper).

Chesterfield (1) 2 *(Newton, Birch [pen])*

Burnley (2) 2 *(Dobson, Reeves)* 5788

Chesterfield: Brown J.; Kendal, Hornsby, Scrimgeour, Stimpson (Higginbottom), Bellamy, Birch, Spooner, Newton, Clayton, Baines.
Burnley: Hansbury; Scott, Donachie, Phelan, Overson, Flynn, Hutchison, Reeves, Hamilton, Daley, Dobson.

Colchester U (4) 4 *(Bowen 3, Houston)*

Wealdstone (0) 0 2673

Colchester U: Chamberlain; Cook, Phillips, Hadley, Wignall, Houston, Groves, Osborne, Bowen, Adcock, Leslie.
Wealdstone: Iles; Perkins, Donnellan, Byatt, Bowgett, Wainwright, Greenaway, Dibble (Price), Cordice A., Graves, Cordice N.

Darlington (0) 0

Altrincham (0) 0 2634

Darlington: Barber; Craggs, Johnson, Honour (Wakefield), Smith, Barton, Cartwright, Gilbert, Davies, Walsh, McLean.
Altrincham: Dance; Constantine, Davison, Gardner, Cuddy, Cruickshank, Ellis, Johnson, Skeete, Bennett, Esser.

Gillingham (1) 6 *(Shaw, Weatherly 2, Sage, Mehmet, Leslie)*

Chelmsford C (0) 1 *(Bishop [pen])* 4812

Gillingham: Fry; Shaw, Sage, Bruce, Weatherly, Sitton, Cochrane, Musker, Leslie, Mehmet, Cascarino (Armstrong).
Chelmsford C: Carrick; Dudley, Johnson, Longhorn, Devine, Moss, Cowlishaw, Powell, Blackhall, Anderson (Tiffen), Bishop.

Harrow Bor (0) 1 *(Pearce)*

Newport Co (2) 3 *(Aldridge 2, Chamberlain)* 2500

Harrow Bor: Currell; Metz, Harris, Knight, Howell, Garrini, Emmanuel, Duck, Pearce, Doyle, Forde.
Newport Co: Kendall; Jones V., Matthewson, Reid, Oakes, Boyle, Martinez, Aldridge, Chamberlain, Carter, Lewis.

Lincoln C (0) 0

Sheffield U (0) 0 7554

Lincoln C: Felgate; Simmonite, Neale, Cockerill, Walker, Saxby, Houghton, Turner, Hobson (Fashanu), Jack, Shipley.
Sheffield U: Tomlinson; Heffernan, Bolton, West, Stancliffe, Henderson, Morris, Arnott, Edwards, McHale, Brazil.

Maidstone (3) 3 *(Moore, Bartley, Donn)*

Worcester C (1) 2 *(Moss 2 [1 pen])* 2868

Maidstone: Richardson; Thompson, Moore, Newson, Crowe, Stewart, Watson (Maddocks), Donn, Lazarus, Bartley, Dingwall.
Worcester C: Hayward; Selby, McGrath, Hughes, Tudor, Williams, Crompton, Lowe, Tuohy, Wright (Caddick), Moss.

Millwall (1) 2 *(Lovell [pen], Martin)*

Swindon T (1) 3 *(Quinn 2, Batty)* 4597

Millwall: Wells; Lovell, Robinson, McLeary (Neal D.), Nutton, Cusack, Lowndes, Bremner, Martin, Massey, Chatterton.
Swindon T: Endersby; Henry, Bailie, Batty, Gibson, Graham, Hockaday, Emmanuel, Quinn, Mayes, Barnard.

Northampton T (0) 1 *(Austin)*

Telford U (1) 1 *(Burrows og)* 3903

Northampton T: Gleasure; Forster, Mundee, Gage (Muir), Lewis, Burrows, Jeffrey, O'Neill, Austin, Belfon, Hayes.
Telford U: Charlton; Lewis, Turner, Joseph, Bailey, Eaton, Barnett, Williams, Mather (Alcock), Hogan, Edwards.

Plymouth Arg (1) 2 *(Rowe, Smith)*

Barking (0) 1 *(Groom)* 4754

Plymouth Arg: Crudgington; Nisbet, Uzzell, Ham, Smith, Phillips, Hodges, Rowe, Tynan (Staniforth), Kellow, Rogers.
Barking: Root; Wright, Watts, Cooper, Groom, Reeves, Shirt, Kean, Armstrong (Rolph), Tappin, Crown.

Reading (0) 1 *(Price)*

Oxford U (0) 1 *(Biggins)* 11,590

Reading: Judge; Williams, Richardson, Beavon, Hicks, Wood, Duncan, Price, Senior, Sanchez, Crown.
Oxford U: Hardwick; Hinshelwood, McDonald, Thomas, Briggs, Shotton, Lawrence, Biggins, Vinter, Hebberd, Brock.

Rotherham U (0) 2 *(Kilmore 2)*

Hull C (0) 1 *(Flounders)* 6885

Rotherham U: Stevenson; Forrest, Mitchell, Rhodes, Henson, Stone, O'Dell, Kilmore, Walker, Gooding, Raynes (Durham).
Hull C: Norman; McNeil, Hollifield, Askew, Skipper, Booth, Marwood, McClaren, Whitehurst, Flounders, Roberts G.

Scunthorpe U (2) 2 *(Pashley og, Cammack)*

Bury (0) 0 3246

Scunthorpe U: Neenan; Longden, Pointon, Brolly, Green, Webster, Broddle, Cammack, Botham, Lester, O'Berg.
Bury: Hilton; Gardner, Pashley, Park, Bramhall, Coleman, Potts (Cutler), Madden, Spence, Jakub, Deacy.

Wigan Ath (0) 1 *(Taylor [pen])*

Whitby T (0) 0 4820

Wigan Ath: Tunks; Cribley, Comstive, Butler, Walsh, Methven, Langley, Barrow, Lowe (Bailey), Taylor, Bruce.
Whitby T: Coleby D.; Scott, Walker, Granycombe, Coleby S., Gollogly, Lilley, Lawrence, Linacre, Sills, Hampton.

13 DEC

Windsor & Eton (0) 0

Bournemouth (0) 0 3451

Windsor & Eton: Mitchell K.; Mitchell J., Woodcraft, King, Smith, Baron, Hill, Chapman, Giddings (Lansley), McCulloch, Yates.
Bournemouth: Leigh; Nightingale, Sulley, Beck, Brown, Brignull, Train, Morrell, Morgan, Graham (Lee), Thompson.

York C (0) 0

Rochdale (1) 2 *(Johnson 2)* 5203

York C: Jones; Senior, Hay, Sbragia, MacPhail, Hood, Ford, Crosby, Walwyn, Byrne, Pollard.
Rochdale: Conroy; Greenhoff B., Chapman, Farrell, Williams, Doyle, Higgins, Hamilton, Johnson, Allatt, Thompson D.

SECOND ROUND REPLAYS

Blackpool (0) 2 *(Stewart, Deary)*

Bangor C (0) 1 *(Urquhart [pen])* 5013

Blackpool: Pierce; Serella, Ferns, Rodaway, Hetzke, Greenall, Britton, Mercer, Stewart, Deary, McNiven.
Bangor C: Hughes; Cavanagh, Gray, Peel, Peris-Jones, Lunn, Urquhart, Morris (Puddle), Carter, Howat, Westwood.

14 DEC

Altrincham (0) 0

Darlington (1) 2 *(Todd, Walsh)* 2142

Altrincham: Dance; Constantine, Davison, Gardner, Cuddy, Cruickshank, Ellis (Derbyshire), Johnson J., Skeete, Bennett, Johnson P.
Darlington: Barber; Craggs, Johnson, Honour, Smith, Barton, Cartwright, Gilbert, Todd, Walsh, McLean.

Oxford U (2) 3 *(Brock, Vinter, McDonald)*

Reading (0) 0 7570

Oxford U: Hardwick; Hinshelwood, McDonald, Thomas, Briggs, Shotton (Whatmore), Lawrence, Barnett, Vinter, Hebberd, Brock.
Reading: Judge; Williams (White), Richardson, Beavon, Hicks, Wood, Duncan, Price, Senior, Sanchez, Crown.

Telford U (1) 3 *(Bailey, Williams, Mather [pen])*

Northampton T (0) 2 *(Muir, Jeffrey)* 3320

Telford U: Charlton; Lewis (Alcock), Turner, Joseph, Bailey, Eaton, Barnett, Williams, Mather, Hogan, Edwards.
Northampton T: Gleasure; Forster, Mundee, Gage, Lewis, Burrows (Muir), Jeffrey, O'Neill, Austin, Belfon, Hayes.

19 DEC

Bournemouth (0) 2 *(Beck, Thompson)*

Windsor & Eton (0) 0 6006

Bournemouth: Leigh; Nightingale, Sulley, Beck, Brown, Brignull, Train, Morrell, Morgan, Carter, Thompson.
Windsor & Eton: Mitchell K.; Mitchell J., Woodcraft, King, Smith, Baron, Hill, Chapman, Van den Berg (Lansley), McCulloch, Yates.

Burnley (2) 3 *(Reeves, Hamilton 2)*

Chesterfield (1) 2 *(Birch [pen], Bellamy)* 8286

Burnley: Hansbury; Scott, Donachie, Phelan, Overson, Flynn, Hutchison, Reeves, Hamilton, Daley, Waldron.
Chesterfield: Brown J.; Kendal, Higginbottom, Srimgeour, Stimpson, Bellamy, Birch, Spooner, Newton, Clayton, Baines.

Sheffield U (0) 1 *(Stancliffe)*

Lincoln C (0) 0 12,547

Sheffield U: Tomlinson; Heffernan, Bolton, West, Stancliffe, Henderson, Morris, Arnott, Edwards, McHale, Philliskirk.
Lincoln C: Felgate; Hobson, Neale, Cockerill, Walker, Saxby, Houghton, Turner, Fashanu, Jack, Shipley.

THIRD ROUND

6 JAN

Liverpool (2) 4 *(Robinson, Rush 2, Johnston)*

Newcastle U (0) 0 33,566

Liverpool: Grobbelaar; Neal, Kennedy, Lawrenson, Nicol, Hansen, Robinson, Lee, Rush, Johnston, Souness.
Newcastle U: Thomas; Anderson, Ryan, McCreery, Saunders, Roeder, Keegan, Beardsley, Waddle, McDermott, Wharton (McDonald).

7 JAN

Aston Villa (1) 1 *(Withe)*

Norwich C (1) 1 *(Deehan)* 21,454

Aston Villa: Spink; Bremner, Walker, Evans, Ormsby, Mortimer, Birch, Shaw, Withe, McMahon, Walters.
Norwich C: Woods; Haylock, Downs, Mendham, Hareide, Watson, Devine, Channon, Deehan, Bertschin, Van Wyk.

Blackburn R (1) 1 *(Brotherston)*

Chelsea (0) 0 10,940

Blackburn R: Gennoe; Glenn, Branagan, Barker, Mail, Fazackerley, Brotherston, Lowey, Thompson, Garner, Patterson.
Chelsea: Niedzwiecki; Hollins, Jones, Pates, McLaughlin, McAndrew, Nevin, Spackman, Dixon, Speedie, Canoville.

Blackpool (2) 2 *(McNiven, McNab og)*

Manchester C (1) 1 *(Hetzke og)* 15,377

Blackpool: Pierce; Moore, Ferns, Rodaway, Hetzke, Greenall, Britton, Mercer, Stewart, Windridge, McNiven.
Manchester C: Williams; Lomax, Walsh, Bond, Power, McCarthy, McNab (Dalziel), Baker, Parlane, May, Tolmie.

Bolton W (0) 0

Sunderland (1) 3 *(West, Chapman, Rowell)* 14,018

Bolton W: Farnworth; Berry, Deakin, Joyce, McElhinney, Valentine, Thompson, Chandler, Foster, Rudge, Redfearn.
Sunderland: Turner; Munro, Pickering, Atkins, Chisholm, Elliott, Bracewell, Rowell, West, Proctor, Chapman.

Bournemouth (0) 2 *(Graham, Thompson)*

Manchester U (0) 0 15,000

Bournemouth: Leigh; La Ronde, Sulley, Savage, Brown, Brignull, Train, Nightingale, Morgan, Graham, Thompson.
Manchester U: Bailey; Moses, Albiston (Macari), Wilkins, Hogg, Duxbury, Robson, Muhren, Stapleton, Whiteside, Graham.

Brighton & HA (0) 2 *(McQuillan og, Connor)*

Swansea C (0) 0 11,330

Brighton & HA: Corrigan; Grealish, Hutchings, Wilkins, Foster, Gatting, Wilson, Case, Young A. (Ryan), Connor, Penney.
Swansea C: Hughes; Stanley, McQuillan, Marustik, Stevenson, Lewis, Loveridge, Richards, Gale (Walsh), Toshack, Pascoe.

Burnley (0) 0

Oxford U (0) 0 11,672

Burnley: Hansbury; Scott, Donachie, Phelan (Daley), Overson, Flynn, Hutchison, Reeves, Hamilton, Tueart, Dobson.
Oxford U: Hardwick; Hinshelwood, McDonald, Barnett, Briggs, Shotton, Lawrence, Whatmore (Biggins), Vinter, Hebberd, Brock.

Cambridge U (0) 0

Derby Co (2) 3 *(Wilson, Plummer, McAlle)* 6309

Cambridge U: Webster; Fisher, Murray, Moyes, Fallon, Cartwright, Lockhart (Christie), Finney, Cooke, Sinton, Daniels.
Derby Co: Cherry; Barton, Buckley, Gemmill, Watson, Powell, McAlle, Davison, Wilson, Plummer, Hooks.

Cardiff C (0) 0

Ipswich T (1) 3 *(Gates 3)* 10,118

Cardiff C: Dibble; Elsey, Bodin, Dwyer, Bennett, Tong, Owen, Gibbins, Evans, Vaughan, Burke.
Ipswich T: Sivell; Burley, Gernon, Parkin, Osman, Butcher, Wark, McCall, Mariner, Gates, O'Callaghan (D'Avray).

Carlisle U (1) 1 *(Ashurst)*

Swindon T (0) 1 *(Rowland)* 5778

Carlisle U: McKellar; Rushbury, Parker, Ashurst, O'Riordan, Haigh, Coughlin, Craig, Poskett, Bannon (Bell), Shoulder.
Swindon T: Endersby; Henry, Baddeley, Batty, Gibson, Rowland, Hockaday, Emmanuel, Quinn, Nelson, Barnard.

Colchester U (0) 0

Charlton Ath (0) 1 *(Houston og)* 6296

Colchester U: Chamberlain; Farrell, Phillips, Hadley, Wignall, Houston, Groves, Osborne, Bowen, Adcock, Leslie.
Charlton Ath: Johns; Curtis, Dickenson, Gritt, Bowman, Berry, Harris, Westley, Moore, Jones, Aizlewood.

Coventry C (1) 1 *(Withey)*

Wolverhampton W (1) 1 *(Clarke)* 15,817

Coventry C: Avramovic; Roberts (Gynn), Adams, Daly, Peake, Allardyce, Bennett, Hunt, Withey, Gibson, Platnauer.
Wolverhampton W: Burridge; Humphrey, Palmer, Daniel, Pender, Dodd, Towner, Clarke, Troughton, Eves, Crainie.

Crystal Palace (0) 1 *(Gilbert)*

Leicester C (0) 0 11,497

Crystal Palace: Wood; Locke, Hughton, Stebbing, Lacy, Gilbert, Giles, Mabbutt, McCulloch, Nicholas, Hilaire.
Leicester C: Wallington; Smith R., Wilson, MacDonald, Hazell, O'Neill, Lynex, Lineker, Smith A., Peake (English), Banks.

Darlington (1) 4 *(Davies, Walsh, Cartwright, McLean)*

Maidstone (1) 1 *(Lazarus)* 3509

Darlington: Barber; Craggs, Johnson, Gilbert, Smith, Barton, Cartwright, Davies, Todd, Walsh, McLean.
Maidstone: Richardson; Thompson, Moore (Maddock), Crowe, Newson, Donn, Lazarus, Stewart, Dingwall, Bartley, Hughes.

Fulham (0) 0

Tottenham H (0) 0 23,398

Fulham: Peyton; Parker, Carr, Davies, Hopkins, Gale, Marshall, Scott, Rosenoir, Reeves, Lewington.
Tottenham H: Clemence (Crook); Stevens, Bowen, Roberts, O'Reilly, Perryman, Brooke, Brazil, Falco, Hoddle, Hazard.

Gillingham (0) 5 *(Cochrane, Musker, Weatherly, Leslie, Cascarino)*

Brentford (1) 3 *(Roberts G., Hurlock, Cassells)* 6109

Gillingham: Fry; Sitton, Armstrong, Bruce, Weatherly, Shaw, Cochrane, Johnson, Leslie, Mehmet (Cascarino), Musker.
Brentford: Roche; Rowe, Roberts P., Bolton, McNichol, Hurlock, Bullivant, Joseph, Mahoney, Cassells, Roberts G. (Booker).

Huddersfield T (1) 2 *(Lillis, Stonehouse)*

QPR (0) 1 *(Gregory)* 7984

Huddersfield T: Mason; Pugh, Burke, Stanton, Sutton, Hanvey, Lillis, Doyle, Stonehouse, Wilson, Cowling.
QPR: Hucker; Neill, Dawes, Waddock, Wicks, Fenwick, Fillery, Stewart (Fereday), Charles, Stainrod, Gregory.

Leeds U (1) 1 *(Wright)*

Scunthorpe U (0) 1 *(Cammack)* 17,130

Leeds U: Harvey; McGoldrick, Gray F. (Lorimer), Hamson, Aspin, Dickinson, Wright, McCluskey, Ritchie, Donnelly, Sellars.
Scunthorpe U: Neenan; Richardson, Pointon, Dey, Green, Webster, Brolly, Cammack, Graham, Lester, O'Berg.

Luton T (2) 2 *(Nwajiobi, Stein)*

Watford (2) 2 *(Barnes, Johnston [pen])* 15,007

Luton T: Sealey; Stephens, Thomas, Horton, Elliott, Donaghy, Hill, Stein, Walsh, Bunn, Nwajiobi (Antic).
Watford: Sherwood; Bardsley, Rostron, Taylor, Sims, Franklin, Callaghan, Johnston, Reilly, Jackett, Barnes.

Middlesbrough (1) 3 *(MacDonald, Sugrue, Baxter)*

Arsenal (1) 2 *(Woodcock, Nicholas)* 17,813

Middlesbrough: O'Hanlon; Wood, Mowbray, Otto, Baxter, Nattrass, Hamilton, Kennedy, MacDonald, Sugrue, Currie.
Arsenal: Jennings; Hill, Sansom, Cork (Talbot), O'Leary, Caton, Meade, Davis, Woodcock, Nicholas, Rix.

Nottingham F (0) 1 *(Hart)*

Southampton (0) 2 *(Moran 2)* 19,271

Nottingham F: Van Breukelen; Anderson, Swain, Fairclough, Hart, Bowyer, Wigley (Wallace), Hodge, Birtles, Davenport, Walsh.
Southampton: Shilton; Mills, Dennis, Williams, Wright, Agboola, Holmes, Moran, Worthington, Armstrong D., Wallace.

Plymouth Arg (0) 2 *(Hodges, Tynan [pen])*

Newport Co (1) 2 *(Aldridge 2)* 6789

Plymouth Arg: Crudgington; Nisbet, Uzzell, Harrison, Smith, Cooper, Hodges, Phillips, Tynan, Staniforth, Rogers.
Newport Co: Kendall; Jones V., Relish, Reid, Boyle, Matthewson, Micallef, Aldridge, Chamberlain, Carter, Lewis.

Portsmouth (0) 2 *(Hateley, Morgan)*

Grimsby T (0) 1 *(Drinkell)* 12,707

Portsmouth: Knight; Ellis, Sullivan, Doyle, Tait, Aizlewood, Webb, Dillon, Hateley, Biley (Morgan), Thomas.
Grimsby T: Batch; Cumming, Crombie, Waters, Nicholl, Moore K., Ford, Wilkinson, Drinkell, Bonnyman, Emson.

Rochdale (1) 1 *(Allatt)*

Telford U (1) 4 *(Edwards, Bailey, Hogan, Williams)* 4889

Rochdale: Conroy; Greenhoff B., Chapman, Thompson S., Higgins, Williams (Oates), Thompson D., Hamilton, Allatt, O'Connor, Griffiths.
Telford U: Charlton; Lewis, Turner, Joseph, Bailey, Eaton, Barnett, Williams, Edwards, Hogan, Alcock (Mather).

Rotherham U (0) 0

WBA (0) 0 8142

Rotherham U: Mimms; Forrest, Friar, Trusson, Johnson, Crosby, Gooding, Kilmore, Durham, Mitchell, Raynes (Henson).
WBA: Barron; Whitehead, Cowdrill, Cross, McNaught, Bennett, Lewis, Thompson, Regis, Owen (Luke), Morley.

Sheffield U (0) 1 *(Brazil)*

Birmingham C (1) 1 *(Wright [pen])* 17,202

Sheffield U: Tomlinson; Heffernan, Bolton, West, Stancliffe, Henderson, Morris, Arnott, Edwards, McHale, Philliskirk (Brazil).
Birmingham C: Coton; Stevenson, Van den Hauwe, Blake, Wright, Broadhurst, Gayle, Kuhl, Harford, Halsall, Hopkins.

Sheffield W (1) 1 *(Pearson)*

Barnsley (0) 0 29,638

Sheffield W: Hodge; Sterland, Shirtliff, Smith, Lyons, Madden, Megson, Bannister, Pearson (Morris), Cunningham, Heard.
Barnsley: Rhodes; Joyce, Chambers, Glavin, May, Law, McGuire, Ronson, Geddis, Airey, Campbell (Semley).

Shrewsbury T (1) 3 *(Stevens, MacLaren [pen], Robinson)*

Oldham Ath (0) 0 4650

Shrewsbury T: Ogrizovic; Williams, Cross, MacLaren, Pearson, Griffin, Bates, Petts, Stevens, Brown (Robinson), Hackett.
Oldham Ath: Goram; Bowden, Hudson, Hoolickin, Clements, McDonough, Ward, Henry, Cross, Parker, Palmer (Anderson).

Stoke C (0) 0

Everton (0) 2 *(Gray, Irvine)* 16,462

Stoke C: Fox; Bould, Hampton, James, Dyson, McAughtrie, Painter, McIlroy (Maskery), O'Callaghan, Maguire, Chamberlain.
Everton: Southall; Stevens, Bailey, Ratcliffe, Mountfield, Reid, Irvine, Heath, Sharp, Gray, Sheedy.

West Ham U (1) 1 *(Stewart [pen])*

Wigan Ath (0) 0 16,000

West Ham U: Parkes; Stewart, Brush, Walford, Martin, Devonshire (Barnes), Whitton, Cottee, Swindlehurst, Brooking, Orr.
Wigan Ath: Tunks; Cribley, Comstive, Butler, Walsh, Methven, Langley, Barrow, Lowe, Taylor, Bruce.

8 JAN

Notts Co (1) 2 *(Christie 2 [1 pen])*

Bristol C (1) 2 *(Crawford, Ritchie)* 11,042

Notts Co: McDonagh; Goodwin, Worthington, Richards, Hunt, Kilcline, O'Neill, Clarke, Christie, Harkouk (McCulloch), Chiedozie.
Bristol C: Shaw; Stevens, Williams G., Halliday, Phillipson-Masters, Riley, Pritchard, Ritchie, Stroud, Hirst, Crawford (Cooper).

THIRD ROUND REPLAYS

10 JAN

Birmingham C (0) 2 *(Harford, Wright [pen])*

Sheffield U (0) 0 10,888

Birmingham C: Coton; Stevenson, Van den Hauwe, Blake, Wright, Broadhurst, Gayle, Kuhl, Harford, Halsall, Hopkins.
Sheffield U: Tomlinson; Heffernan, Bolton, West, Stancliffe, Henderson, Morris, Arnott, Edwards, McHale, Brazil.

Bristol C (0) 0

Notts Co (0) 2 *(Kilcline, McCulloch)* 16,107

Bristol C: Shaw; Stevens, Williams G., Halliday, Phillipson-Masters, Riley, Pritchard, Ritchie, Stroud, Hirst, Crawford (Cooper).
Notts Co: McDonagh; Goodwin, Worthington, Richards, Hunt, Kilcline, O'Neill, McCulloch, Christie, Harkouk, Chiedozie.

Newport Co (0) 0

Plymouth Arg (0) 1 *(Rogers)* 5549

Newport Co: Kendall; Jones V., Relish, Reid, Boyle, Matthewson (Woodruff), Micallef, Aldridge, Chamberlain, Carter, Lewis.
Plymouth Arg: Crudgington; Phillips, Uzzell, Harrison, Smith, Cooper, Hodges, Forbes (Pearson), Tynan, Staniforth, Rogers.

Scunthorpe U (0) 1 *(Dey)*

Leeds U (0) 1 *(Wright)* 13,129

aet (90 min 0-0)

Scunthorpe U: Neenan; Longden, Pointon, Dey, Green, Webster, Brolly, Cammack, Graham, Lester, O'Berg.
Leeds U: Harvey; McGoldrick, Hamson, Watson, Aspin, Dickinson, Wright, McCluskey, Ritchie, Lorimer, Sellars.

Swindon T (1) 3 *(Quinn, Batty, Rowland)*

Carlisle U (0) 1 *(Shoulder [pen])* 8077

Swindon T: Endersby; Henry, Baddeley, Batty, Gibson, Rowland, Hockaday, Emmanuel, Quinn, Nelson, Barnard.
Carlisle U: McKellar; Rushbury, Haigh, Ashurst, O'Riordan, Buckley (Hill), Coughlin, Craig, Poskett, Bell, Shoulder.

Watford (2) 4 *(Callaghan, Reilly, Barnes, Johnston)*

Luton T (1) 3 *(Donaghy, Walsh 2)* 20,586

aet (90 min 3-3)

Watford: Sherwood; Bardsley, Rostron, Taylor, Sims, Franklin, Callaghan, Johnston, Reilly, Jackett, Barnes.
Luton T: Sealey; Stephens, Thomas, Horton, Elliott, Donaghy, Parker, Stein, Walsh, Aylott, Bunn (Nwajiobi).

Wolverhampton W (0) 1 *(Eves)*

Coventry C (0) 1 *(Peake)* 19,204

aet (90 min 1-1)

Wolverhampton W: Burridge; Humphrey, Palmer, Daniel, Pender, Dodd, Towner, Clarke, Troughton, Eves, Crainie.
Coventry C: Avramovic; Roberts, Adams, Gynn, Butterworth, Peake, Bennett, Hunt, Withey (Daly), Platnauer, Gibson.

11 JAN

Norwich C (1) 3 *(Channon, Mendham, Bertschin)*

Aston Villa (0) 0 16,420

Norwich C: Woods; Haylock, Downs, Mendham, Hareide, Watson, Devine, Channon (Donowa), Deehan, Bertschin, Van Wyk.
Aston Villa: Spink; Bremner, Walker, Evans, Glover, Mortimer, Birch, Shaw (Rideout), Withe, McMahon, Walters.

Oxford U (1) 2 *(Lawrence, Scott og)*

Burnley (0) 1 *(Hamilton)* 10,497

Oxford U: Hardwick; Hinshelwood, McDonald, Barnett, Briggs, Shotton, Lawrence, Biggins, Vinter, Hebberd, Brock.
Burnley: Hansbury; Scott, Donachie, Waldron, Overson, Flynn, Hutchison, Reeves (Daley), Hamilton, Tueart, Dobson.

Tottenham H (2) 2 *(Roberts, Archibald)*

Fulham (0) 0 32,898

Tottenham H: Parks; Stevens, Bowen, Roberts, Miller, Perryman, Cook, Archibald, Falco, Hoddle, Galvin.
Fulham: Peyton; Parker, Carr, Davies, Hopkins, Gale, Marshall, Scott, Rosenoir, Reeves (O'Driscoll), Lewington.

WBA (0) 3 *(Thompson, Morley 2)*

Rotherham U (0) 0 12,107

WBA: Barron; Whitehead, Cowdrill, Luke, McNaught, Bennett, Lewis, Thompson, Regis, Owen, Morley.
Rotherham U: Mimms; Forrest, Friar, Trusson, Johnson, Crosby, Gooding, Kilmore, Durham (Henson), Mitchell, Raynes.

THIRD ROUND SECOND REPLAYS

16 JAN

Coventry C (2) 3 *(Withey 2, Hunt)*

Wolverhampton W (0) 0 18,003

Coventry C: Avramovic; Roberts, Adams, Gynn, Peake, Butterworth, Daly, Hunt, Withey, Thompson, Platnauer.
Wolverhampton W: Burridge; Humphrey, Palmer, Daniel, Pender, Dodd, Towner, Clarke (Mardenborough), Troughton, Eves, Crainie.

Scunthorpe U (2) 4 *(Brolly, Cammack, Lester, Graham)*

Leeds U (1) 2 *(Wright, Ritchie)* 13,312

Scunthorpe U: Neenan; Longden, Pointon, Dey, Green, Webster, Brolly, Cammack, Graham, Lester, O'Berg.
Leeds U: Harvey; McGoldrick, Hamson, Gray F., Aspin, Irwin, Wright, McCluskey, Ritchie, Lorimer, Barnes.

FOURTH ROUND

28 JAN

Charlton Ath (0) 0

Watford (1) 2 *(Johnston, Reilly)* 22,392

Charlton Ath: Johns; Curtis, Dickenson, Gritt (Jones), Dowman, Berry, Harris, Hales, Moore, Aizlewood, Flanagan.
Watford: Sherwood; Bardsley, Rostron, Taylor, Sims, Franklin, Callaghan, Johnston, Reilly, Jackett, Barnes.

Crystal Palace (1) 1 *(McCulloch)*

West Ham U (0) 1 *(Swindlehurst)* 27,590

Crystal Palace: Wood; Locke, Hughton, Stebbing, Cannon, Gilbert, Giles, Mabbutt, McCulloch, Nicholas, Hilaire.
West Ham U: Parkes; Stewart, Lampard, Walford, Orr, Brush (Allen), Barnes, Cottee, Swindlehurst, Brooking, Pike.

Everton (0) 0

Gillingham (0) 0 22,380

Everton: Southall; Stevens, Harper, Ratcliffe, Mountfield, Reid, Irvine, Heath, Sharp, Gray, Sheedy.
Gillingham: Fry; Sitton, Sparrow, Bruce, Weatherly (Musker), Shaw, Cochrane, Johnson, Leslie, Mehmet, Cascarino.

Oxford U (1) 2 *(McDonald 2 [2 pens])*

Blackpool (0) 1 *(Mercer)* 10,759

Oxford U: Hardwick; Hinshelwood, McDonald, Trewick, Briggs, Shotton, Lawrence, Whatmore, Vinter, Brock, Rhoades-Brown.
Blackpool: Pierce; Moore, Serella, Dyer, Hetzke, Greenall, Britton, Mercer, Stewart, Windridge (Deary), McNiven.

Plymouth Arg (1) 2 *(Uzzell, Staniforth)*

Darlington (1) 1 *(Todd)* 8918

Plymouth Arg: Crudgington; Nisbet, Uzzell, Harrison, Smith, Cooper, Hodges, Phillips, Tynan, Staniforth, Rogers.
Darlington: Barber; Craggs, Johnson, Honour (Davies), Smith, Barton, Cartwright, Todd, Gilbert, Walsh, McLean.

Portsmouth (0) 0

Southampton (0) 1 *(Moran)* 36,000

Portsmouth: Knight; McLaughlin, Sullivan, Doyle, Aizlewood, Tait, Webb, Dillon, Hateley, Biley, Rogers.
Southampton: Shilton; Mills, Dennis, Williams, Wright, Agboola, Holmes, Moran, Worthington, Armstrong D., Wallace.

Shrewsbury T (0) 2 *(Hackett, Robinson)*

Ipswich T (0) 0 11,110

Shrewsbury T: Ogrizovic; Williams, Cross, MacLaren, Pearson, Griffin, McNally, Petts, Stevens, Brown (Robinson), Hackett.
Ipswich T: Cooper; Burley, McCall, Parkin, Osman, Butcher, Wark, Kinsella (Gernon), D'Avray, Gates, O'Callaghan.

Sunderland (1) 1 *(West)*

Birmingham C (0) 2 *(Kuhl, Harford)* 21,226

Sunderland: Turner; Venison, Pickering, Atkins (West), Chisholm, Elliott, Bracewell, Rowell, Chapman, Proctor, James.
Birmingham C: Coton; McCarrick, Van den Hauwe, Blake, Wright, Broadhurst, Gayle, Kuhl, Harford, Halsall, Hopkins.

Swindon T (1) 1 *(Quinn)*

Blackburn R (0) 2 *(Garner, Keeley)* 11,143

Swindon T: Endersby; Henry (Mayes), Baddeley, Batty, Gibson, Rowland, Hockaday, Emmanuel, Quinn, Nelson, Barnard.
Blackburn R: Gennoe; Glenn (Keeley), Branagan, Barker, Mail, Fazackerley, Brotherston, Lowey, Thompson, Garner, Patterson.

Tottenham H (0) 0

Norwich C (0) 0 37,792

Tottenham H: Parks; Stevens, Bowen, Roberts, Miller, Perryman, Mabbutt, Archibald, Falco (Hazard), Hoddle, Galvin.
Norwich C: Woods; Haylock, Downs, Mendham, Hareide, Watson, Devine, Channon, Deehan, Bertschin, Van Wyk.

29 JAN

Brighton & HA (0) 2 *(Ryan, Connor)*

Liverpool (0) 0 19,057

Brighton & HA: Corrigan; Hutchings, Gatting, Grealish, Foster, Young E., Wilson, Smillie, Ryan, Connor, Penney.
Liverpool: Grobbelaar; Neal, Kennedy, Lawrenson, Nicol, Hansen, Robinson, Lee, Rush, Johnston, Souness (Whelan).

30 JAN

Sheffield W (1) 3 *(Shirtliff, Bannister, Sterland [pen])*

Coventry C (2) 2 *(Gibson 2)* 26,154

Sheffield W: Hodge; Sterland, Shirtliff (Cunningham), Smith, Lyons, Madden, Megson, Bannister, Varadi, Pearson, Shelton.
Coventry C: Avramovic; Roberts, Adams, Butterworth, Peake, Hunt, Bennett, Daly, Withey (Bamber), Platnauer, Gibson.

31 JAN

Middlesbrough (1) 2 *(Sugrue 2)*

Bournemouth (0) 0 20,175

Middlesbrough: Pears; Wood, Mowbray, Otto, Baxter, Nattrass, Hamilton, Kennedy, MacDonald, Sugrue, Bell.
Bournemouth: Leigh; La Ronde (Carter), Sulley, Beck, Brown, Brignull, Savage, Nightingale, Morgan, Morrell, Thompson.

FOURTH ROUND REPLAYS

Gillingham (0) 0

Everton (0) 0 15,339

aet (90 min 0-0)

Gillingham: Fry; Sitton, Sage, Bruce, Musker, Shaw, Cochrane, Johnson, Leslie, Mehmet, Cascarino.
Everton: Southall; Stevens, Bailey, Ratcliffe, Mountfield, Reid, Irvine, Heath, Sharp (Gray), Richardson, Sheedy.

West Ham U (1) 2 *(Gilbert og, Barnes)*

Crystal Palace (0) 0 27,127

West Ham U: Parkes; Stewart, Lampard, Walford, Orr, Brush, Barnes, Cottee, Swindlehurst, Brooking, Pike (Allen).
Crystal Palace: Wood; Locke, Hughton (Evans), Stebbing, Cannon, Gilbert, Giles, Mabbutt, McCulloch, Nicholas, Hilaire.

FOURTH ROUND

1 FEB

Derby Co (1) 3 *(Davison 3)*

Telford U (1) 2 *(Eaton, Bailey)* 21,488

Derby Co: Cherry; Barton, Buckley, Gemmill, Watson, Powell, Futcher, Davison, Wilson, Plummer, Robertson.
Telford U: Charlton; Lewis, Turner, Joseph, Bailey, Eaton, Barnett, Williams, Edwards, Hogan, Alcock (Mather).

Huddersfield T (1) 1 *(Stonehouse)*

Notts Co (2) 2 *(Kilcline, Harkouk)* 13,634

Huddersfield T: Mason; Stoutt, Burke, Pugh, Sutton, Hanvey, Lillis, Doyle, Stonehouse, Wilson, Cowling (Russell).
Notts Co: Leonard; Benjamin, Clarke, Richards, Hunt, Kilcline, O'Neill (McParland), McCulloch, Christie, Harkouk, Chiedozie.

WBA (0) 1 *(Luke)*

Scunthorpe U (0) 0 18,235

WBA: Barron; Whitehead, Cowdrill, Luke, McNaught, Forsyth, Zondervan, Thompson, Regis, Lewis, Morley.
Scunthorpe U: Neenan; Longden, Pointon, Matthews, Green, Webster, Brolly, Cammack, Graham, Dey, O'Berg.

FOURTH ROUND REPLAY

Norwich C (2) 2 *(Van Wyk, Channon)*

Tottenham H (0) 1 *(Falco)* 26,811

Norwich C: Woods; Haylock, Downs, Mendham, Hareide, Watson, Devine, Channon, Deehan, Bertschin, Van Wyk.
Tottenham H: Parks; Stevens, Hughton, Roberts, Miller, Perryman, Mabbutt, Archibald, Falco (Hazard), Ardiles, Galvin.

FOURTH ROUND SECOND REPLAY

6 FEB

Gillingham (0) 0

Everton (3) 3 *(Sheedy 2, Heath)* 17,817

Gillingham: Fry; Sage, Sparrow, Bruce, Musker, Shaw, Cochrane, Johnson, Leslie, Mehmet, Cascarino.
Everton: Southall; Stevens, Bailey, Ratcliffe, Mountfield, Reid, Irvine, Heath, Gray, Richardson, Sheedy.

FIFTH ROUND

17 FEB

Blackburn R (0) 0

Southampton (0) 1 *(Armstrong)* 15,357

Blackburn R: Gennoe; Glenn, Branagan, Hamilton, Keeley, Fazackerley, Miller, Lowey, Thompson, Garner, Brotherston.
Southampton: Shilton; Mills, Dennis, Williams, Wright, Agboola, Holmes, Moran, Worthington, Armstrong, Wallace.

18 FEB

Birmingham C (2) 3 *(Hopkins, Rees, Wright [pen])*

West Ham U (0) 0 29,570

Birmingham C: Coton; McCarrick, Van den Hauwe, Blake, Wright, Broadhurst, Rees, Kuhl, Harford, Stevenson, Hopkins.
West Ham U: Parkes; Stewart, Lampard, Walford, Orr, Brush (Bonds), Barnes, Cottee, Swindlehurst, Allen, Dickens.

Derby Co (0) 2 *(Gemmill [pen], Davison)*

Norwich C (0) 1 *(Deehan)* 25,793

Derby Co: Cherry; Barton, Buckley, Gemmill, Watson, Powell, Futcher, Davison, Wilson, Garner (Plummer), Robertson.
Norwich C: Woods; Haylock, Downs (Bennett), Mendham, Hareide, Watson, Devine, Channon, Deehan, Bertschin, Van Wyk.

Everton (1) 3 *(Irvine, Reid, Griffin og)*

Shrewsbury T (0) 0 27,106

Everton: Southall; Stevens, Bailey, Ratcliffe, Mountfield, Reid, Irvine, Heath (Sharp), Gray, King, Sheedy.
Shrewsbury T: Ogrizovic; Williams, Cross, MacLaren, Pearson, Griffin, McNally, Petts, Stevens, Robinson (Johnson), Hackett.

Notts Co (1) 1 *(Chiedozie)*

Middlesbrough (0) 0 17,487

Notts Co: Leonard; Benjamin, Clarke, Richards, Kilcline, Hunt, O'Neill, McCulloch, Christie, Harkouk, Chiedozie.
Middlesbrough: Pears; Wood, Mowbray, Otto, Baxter, Nattrass, Hamilton, Kennedy, MacDonald, Sugrue (Ward), Currie.

Oxford U (0) 0

Sheffield W (2) 3 *(Varadi, Bannister 2)* 14,167

Oxford U: Hardwick; Hinshelwood, McDonald, Brock, Briggs, Shotton, Lawrence, Biggins, Vinter, Hebberd, Rhoades-Brown (Whatmore).
Sheffield W: Hodge; Sterland, Shirtliff, Smith, Lyons, Madden, Megson, Bannister, Varadi, Cunningham (Pearson), Shelton.

Watford (2) 3 *(Reilly, Johnston, Jackett)*

Brighton & HA (0) 1 *(Wilson [pen])* 28,000

Watford: Sherwood; Bardsley, Rostron, Taylor, Terry, Franklin, Callaghan, Johnston, Reilly (Atkinson), Jackett, Barnes.
Brighton & HA: Corrigan; Hutchings, Gatting, Grealish, Foster, Young E., Wilson, Smillie, Ryan (Case), Connor, Penney.

WBA (0) 0

Plymouth Arg (0) 1 *(Tynan)* 23,795

WBA: Barron; Whitehead, Statham, Zondervan, McNaught, Bennett, Jol, Thompson, Perry (Luke), MacKenzie, Morley.
Plymouth Arg: Crudgington; Nisbet, Uzzell, Harrison, Smith, Cooper, Hodges, Phillips, Tynan, Staniforth, Rogers.

SIXTH ROUND

10 MAR

Birmingham C (0) 1 *(Terry og)*

Watford (1) 3 *(Barnes 2, Taylor)* 40,220

Birmingham C: Coton; McCarrick, Van den Hauwe, Blake, Wright, Broadhurst, Gayle, Kuhl, Harford, Stevenson, Hopkins.
Watford: Sherwood; Bardsley, Rostron, Taylor, Terry, Franklin, Callaghan, Johnston, Reilly, Jackett, Barnes.

Notts Co (1) 1 *(Chiedozie)*

Everton (1) 2 *(Richardson, Gray)* 19,534

Notts Co: Leonard; Lahtinen, Clarke, Richards, Kilcline, Hunt, O'Neill, Christie, McCulloch, McParland (Goodwin), Chiedozie.
Everton: Southall; Stevens, Bailey, Ratcliffe, Mountfield, Reid, Irvine, Richardson, Sharp, Gray, Sheedy (Harper).

Plymouth Arg (0) 0

Derby Co (0) 0 34,365

Plymouth Arg: Crudgington; Nisbet, Uzzell, Harrison, Smith, Cooper, Hodges, Phillips, Tynan, Staniforth, Rogers.
Derby Co: Cherry; Barton, Buckley, Gemmill, Burns, Powell, Futcher, Davison, Wilson, Hooks (Watson), Robertson.

11 MAR

Sheffield W (0) 0

Southampton (0) 0 43,030

Sheffield W: Hodge; Sterland, Shirtliff, Smith, Lyons, Madden, Taylor, Bannister, Varadi (Pearson), Cunningham, Shelton.
Southampton: Shilton; Mills, Dennis, Williams, Agboola, Wright, Holmes, Moran, Worthington, Armstrong, Wallace.

SIXTH ROUND REPLAYS

14 MAR

Derby Co (0) 0

Plymouth Arg (1) 1 *(Rogers)* 26,906

Derby Co: Cherry; Barton, Buckley, Gemmill, Burns, Powell, Futcher, Davison (Watson), Wilson, Plummer, Robertson.
Plymouth Arg: Crudgington; Nisbet, Uzzell, Harrison, Smith, Cooper, Hodges, Phillips, Tynan, Staniforth, Rogers.

20 MAR

Southampton (2) 5 *(Williams, Oliver og, Wright, Armstrong, Moran)*

Sheffield W (1) 1 *(Lyons)* 20,590

Southampton: Shilton; Mills, Dennis, Williams, Agboola, Wright, Holmes, Moran, Worthington, Armstrong, Wallace.
Sheffield W: Hodge; Sterland, Shirtliff, Oliver, Lyons, Madden, Megson, Bannister, Varadi, Cunningham (Pearson), Shelton.

SEMI-FINALS

14 APR

Plymouth Arg (0) 0

Watford (1) 1 *(Reilly)* 43,858

(at Villa Park)

Plymouth Arg: Crudgington; Nisbet, Uzzell, Harrison, Smith, Cooper, Hodges, Phillips, Tynan, Staniforth, Rogers.
Watford: Sherwood; Bardsley, Price, Taylor, Terry (Jobson), Sinnott, Callaghan, Johnston, Reilly, Rostron, Barnes.

Southampton (0) 0

Everton (0) 1 *(Heath)* 46,587

aet (90 min 0-0)
(at Highbury)

Southampton: Shilton; Mills, Dennis, Williams, Agboola, Wright, Holmes, Moran, Worthington, Armstrong, Wallace.
Everton: Southall; Stevens, Bailey, Ratcliffe, Mountfield, Reid, Curran, Heath, Gray, Steven (Sharp), Richardson.

FINAL (at Wembley)

19 MAY

Everton (1) 2 *(Sharp, Gray)*

Watford (0) 0 100,000

Everton: Southall; Stevens, Bailey, Ratcliffe, Mountfield, Reid, Steven, Heath, Sharp, Gray, Richardson.
Watford: Sherwood; Bardsley, Price (Atkinson), Taylor, Terry, Sinnott, Callaghan, Johnston, Reilly, Jackett, Barnes.

FA CHARITY SHIELD WINNERS 1908–83

Year	*Winners*	*Runners-up*	*Score*
1908	Manchester U	QPR	4-0 after 1-1 draw
1909	Newcastle U	Northampton T	2-0
1910	Brighton	Aston Villa	1-0
1911	Manchester U	Swindon T	8-4
1912	Blackburn R	QPR	2-1
1913	Professionals	Amateurs	7-2
1919	WBA	Tottenham H	2-0
1920	Tottenham H	Burnley	2-0
1921	Huddersfield	Liverpool	1-0
1922	Not played		
1923	Professionals	Amateurs	2-0
1924	Professionals	Amateurs	3-1
1925	Amateurs	Professionals	6-1
1926	Amateurs	Professionals	6-3
1927	Cardiff C	Corinthians	2-1
1928	Everton	Blackburn R	2-1
1929	Professionals	Amateurs	3-0
1930	Arsenal	Sheffield W	2-1
1931	Arsenal	WBA	1-0
1932	Everton	Newcastle U	5-3
1933	Arsenal	Everton	3-0
1934	Arsenal	Manchester C	4-0
1935	Sheffield W	Arsenal	1-0
1936	Sunderland	Arsenal	2-1
1937	Manchester C	Sunderland	2-0
1938	Arsenal	Preston NE	2-1
1948	Arsenal	Manchester U	4-3
1949	Portsmouth	Wolverhampton W	1-1*
1950	World Cup Team	Canadian Touring Team	4-2
1951	Tottenham H	Newcastle U	2-1
1952	Manchester U	Newcastle U	4-2
1953	Arsenal	Blackpool	3-1
1954	Wolverhampton W	WBA	4-4*
1955	Chelsea	Newcastle U	3-0
1956	Manchester U	Manchester C	1-0
1957	Manchester U	Aston Villa	4-0
1958	Bolton W	Wolverhampton W	4-1
1959	Wolverhampton W	Nottingham F	3-1
1960	Burnley	Wolverhampton W	2-2*
1961	Tottenham H	FA XI	3-2
1962	Tottenham H	Ipswich T	5-1
1963	Everton	Manchester U	4-0
1964	Liverpool	West Ham U	2-2*
1965	Manchester U	Liverpool	2-2*
1966	Liverpool	Everton	1-0
1967	Manchester U	Tottenham H	3-3*
1968	Manchester C	WBA	6-1
1969	Leeds U	Manchester C	2-1
1970	Everton	Chelsea	2-1
1971	Leicester C	Liverpool	1-0
1972	Manchester C	Aston Villa	1-0
1973	Burnley	Manchester C	1-0
1974	Liverpool†	Leeds	1-1
1975	Derby Co	West Ham U	2-0
1976	Liverpool	Southampton	1-0
1977	Liverpool	Manchester U	0-0*
1978	Nottingham F	Ipswich T	5-0
1979	Liverpool	Arsenal	3-1
1980	Liverpool	West Ham U	1-0
1981	Aston Villa	Tottenham H	2-2*
1982	Liverpool	Tottenham H	1-0

* *Each club retained shield for six months.* † *Won on penalties.*

FA CHARITY SHIELD 1983

Manchester U (1) 2 Liverpool (0) 0

At Wembley, 20 August, 1983. Attendance 92,000. Receipts £518,000.

Manchester U: Bailey; Duxbury, Albiston, Wilkins, Moran, McQueen, Robson, Muhren (Gidman), Stapleton, Whiteside, Graham.

Liverpool: Grobbelaar; Neal, Kennedy, Lawrenson, Thompson (Johnston), Hansen, Dalglish, Lee, Rush, Robinson (Hodgson), Souness. *Scorer:* Manchester U – Robson 2

SCOTTISH FOOTBALL

THE SCOTTISH SEASON 1983–84

It is always interesting to look back at the league tables as they were in the early part of the season and at the beginning of January. It is often surprising to find that there has been very little change, and that the pattern was there to be seen in the first stages of the competition; it was largely that way this season.

In the Premier, Aberdeen had some early sparring with Dundee United, Celtic and Hearts (who won their first five league games); by mid-October, however, the Dons were emerging: they took the lead at the end of the month and went steadily ahead. This season they had put domestic slipping behind them, and although they had some poor results and some fairly unworthy form at times, yet they had the mantle of the great upon them and serenely shrugged off lesser results; they had a sound group of young reserves, too, and could ride injuries, even to some of the stars. Above all, they had in Willie Miller an inspiration, and he deservedly won most of the individual honours at home. Celtic and Dundee United battled it out for second place, and they finished in that order; neither side quite found previous form, but did enough to suggest a firm challenge next season. Rangers, after an uncharacteristically abysmal start, improved, though not quickly enough to prevent the departure of the long-suffering John Greig; he was succeeded by Jock Wallace, who returned to continue the improvement; Rangers finished a creditable fourth – though there will not be much satisfaction with that position at Ibrox; and Hearts could be pleased with finishing high enough to enter European football again. At the foot of the table, Motherwell failed to hold on after a moderate start and sank without much fuss; they were joined in relegation by St Johnstone, who had a spirited attempt to avoid dismissal, but in the end could not overcome the disadvantage of losing their first seven games on the trot.

The First Division looked at first to be a canter for Partick Thistle. With the departure of Mo Johnston into the clutches of the English League, a vital part of the machinery disappeared, and gradually the cushion of points which Thistle had built up was whittled away. In the final stages, Morton and Dumbarton nudged ahead, and in the end they finished well clear at the top, with Morton taking the flag and making a welcome and quick return to the Premier Division. Brechin City were always well up the table, and had a fine first season in this company. In the relegation zone, it was Alloa who lost the way at the bottom, but half a dozen other teams fought for the dubious distinction of joining them on the trip down: on the last day, it was all between Ayr and Raith. The former had a good win over already-promoted Dumbarton to leave Raith, also winners on the day, in the relegation spot.

The Second Division was the most exciting in the later stages: Forfar were really in a different class, and they secured promotion very early on, ending with a record points total. Much enthusiasm and hard work had gone into their challenge, and they were well rewarded when they sailed into the First Division to join Brechin City as further representatives of the north-east. Who was to join Forfar? Stirling Albion, Arbroath and Queen of the South all declined almost overwhelmingly good positions, Berwick spluttered and hesitated, and it was left to East Fife to emerge from the darkness of the wings with a strong run at the end to clinch the second promotion spot. They had looked formidable in the Cup, but had been so variable earlier in the season that at the end they and their followers were left looking nervously round and wondering if it had really happened.

In the League Cup the system was changed – yet again. The initial rounds were all tied up by the end of November, and the last three ties were spread over four months, which really was rather a nonsense. However, it was an interesting and well-contested final, which Rangers won against Celtic. An Old Firm final is worthy of note these days, thought it used to be taken for granted.

East Fife, those redoubtable cup fighters, disposed of Hibs in the Cup after having held them to a goalless draw at Easter Road; they then found Celtic too hot to handle. Inverness Caley, Highland champions both this year and last, battled through three rounds, removing some League opposition on the way; they lost only after having brought the mighty Rangers to their northern fastnesses. By the semi-finals the Premier Division had triumphed. On a day governed by a high, blustery gale, Aberdeen beat Dundee at Tynecastle, with the second goal coming only in the final minute; while Celtic were successful against St Mirren by the odd goal in three. On to the final, and this, too, was interesting: if Aberdeen were well on top in the first half, there was a notable fight-back by Celtic's 10 men in the second which gave them a merited draw after full time. In extra time, Aberdeen were less tired, and scored a superb goal, deservedly taking the cup; thus they became only the second club this century to win the cup three years running.

In European competitions, Aberdeen and Dundee United carried a proud Scottish banner substantially forward. Of course we were all disappointed when both fell at the penultimate hurdle, but we must not forget the fine achievements of both teams in getting thus far and taking their places with the great teams of the Continent.

The international season did not give us much to cheer about, though from time to time there were good games and good results to note. The Under-21s did well before losing to Yugoslavia, but the senior team, having lost interest in Europe, were already looking ahead to the next World Cup. The British championship did not really catch fire until the last game – also the last against England at Hampden in the series. This was a good enough game, which either side could have won, and where the draw was a fair result; but it left us wondering with some trepidation about our future prospects: qualifying games will be all too soon upon us.

The new season is nearly upon us. Let us hope that our clubs can continue to make their presence felt in Europe. Perhaps soon the national team will follow their successes.

Alan Elliott

SCOTTISH LEAGUE REFEREES 1984–85

H. Alexander (Kilmarnock)
E. K. Brolls (Bishopbriggs)
I. R. Cathcart (Bridge of Allan)
W. N. M. Crombie (Edinburgh)
R. R. Cuthill (Winchburgh)
M. Delaney (Cleland)
D. S. Downie (Edinburgh)
J. Duncan (Gorebridge)
A. Ferguson (Giffnock)
D. M. Galloway (Pitlessie)
D. D. Hope (Erskine)
K. J. Hope (Clarkston)
A. N. Huett (Edinburgh)
W. P. Knowles (Inverurie)
J. M. McCluskey (Stewarton)
B. R. McGinlay (Balfron)
W. McLeish (Stonehouse)
D. T. McVicar (Carluke)
T. Muirhead (Stenhousemuir)
K. F. O'Donnell (Airdrie)
J. R. S. Renton (Cowdenbeath)
B. Robertson (East Kilbride)
A. M. Roy (Elgin)
C. C. Sinclair (Forfar)
G. B. Smith (Edinburgh)
D. F. T. Syme (Rutherglen)
L. B. Thow (Ayr)
R. B. Valentine (Dundee)
A. W. Waddell (Edinburgh)
H. F. Williamson (Renfrew)
D. A. Yeats (Perth)
H. Young (Bellshill)

ABERDEEN Premier Division

Year Formed: 1903
Ground: Pittodrie Stadium. *Size:* 110yd×71yd. *Capacity:* 22,600 (all seated and all covered).
Telephone: Aberdeen 632328, 633497.
Manager: Alex Ferguson. *Assistant Manager:* Willie Garner.
Secretary: I. J. Taggart. *Trainer:* Teddy Scott. *Physiotherapist:* David Wyllie.
Club Colours: Red shirts, red shorts, red stockings.
Club Nickname: The Dons.
Record Attendance: 45,061 v Hearts, Scottish Cup 4th rd, 13 March, 1954.
(Present Aberdeen FC have had no other ground but Pittodrie.)
Record Transfer Fee Received: £800,000 from Tottenham H for Steve Archibald, May 1980.
European Competitions: *Fairs Cup* 1968–69; *European Cup-Winners Cup* 1967–68, 1970–71, 1978–79, 1982–83 (Winners), 1983–84 (semi-finals); *UEFA Cup* 1971–72, 1972–73, 1973–74, 1977–78, 1979–80, 1981–82; *European Cup* 1980–81.

1983–84 LEAGUE RECORD

Match No.	*Date*	*Venue*	*Opponents*	*Result*	*H/T Score*	*Lg. Pos.*	*Goalscorers*	*Attendance*
1	Aug 20	H	Dundee	W 3-0	1-0	—	Strachan (pen), Hewitt, McGeachie (og)	14,304
2	Sept 3	H	St Johnstone	W 5-0	2-0	1	Miller, Stark, Black 2, McGhee	12,400
3	10	A	Motherwell	D 1-1	1-0	4	McGhee	6217
4	17	A	Rangers	W 2-0	0-0	4	McGhee 2	27,500
5	24	H	Dundee U	L 1-2	0-1	4	Strachan (pen)	21,100
6	Oct 1	A	Hearts	W 2-0	1-0	4	Weir 2	18,200
7	8	H	St Mirren	W 5-0	1-0	2	Stark 2, McGhee, Falconer, Miller	13,000
8	15	A	Hibernian	L 1-2	1-0	4	Rougvie	7000
9	22	H	Celtic	W 3-1	1-0	2	Hewitt, McLeish, Strachan (pen)	23,000
10	29	A	Dundee	W 3-1	2-1	1	Strachan (pen), Weir, Bell	7849
11	Nov 5	A	St Johnstone	W 5-0	3-0	1	Weir, Hewitt 3, Strachan (pen)	6074
12	12	H	Rangers	W 3-0	2-0	1	Simpson, Hewitt, Porteous	23,000
13	19	H	Hearts	W 2-0	1-0	1	Rougvie, Simpson	20,000
14	26	A	Dundee U	W 2-0	1-0	1	Bell, Strachan	16,902
15	Dec 3	H	Motherwell	W 3-1	1-0	1	McGhee, Strachan (pen), Falconer	17,770
16	10	A	Celtic	D 0-0	0-0	1		25,867
17	17	H	Hibernian	W 2-1	1-0	1	McGhee, Blackley (og)	13,000
18	24	A	St Mirren	W 3-0	2-0	1	Bell, McLeish, McGhee	6654
19	31	H	Dundee	W 5-2	2-0	1	McKinlay (og), Strachan 2 (1 pen), Weir, Hewitt	18,250
20	Jan 7	A	Rangers	D 1-1	0-0	1	Hewitt	37,500
21	Feb 4	H	Celtic	W 1-0	1-0	1	Hewitt	22,500
22	11	A	Motherwell	W 4-0	1-0	1	Strachan 2, Black, Hewitt	6051
23	25	A	Hibernian	W 2-0	1-0	1	Black, McGhee	8000
24	Mar 3	H	St Mirren	W 2-0	1-0	1	Strachan (pen), Hewitt	14,500
25	31	A	Celtic	L 0-1	0-1	1		19,193
26	Apr 2	H	Hearts	D 1-1	0-0	—	Porteous	16,240
27	7	H	Motherwell	W 2-1	2-0	1	McGhee, Strachan	15,500
28	18	H	Dundee U	W 5-1	3-1	—	Rougvie 2, McGhee 2, Black	19,562
29	21	A	St Johnstone	W 2-0	0-0	1	Stark, McGhee	6197
30	28	A	Dundee	W 1-0	0-0	1	Black	6663
31	30	H	St Johnstone	W 1-0	0-0	—	Hewitt	11,500
32	May 2	A	Hearts	W 1-0	0-0	—	McKimmie	12,000
33	5	H	Hibernian	D 2-2	0-2	1	Stark, Porteous	17,000
34	7	A	Dundee U	D 0-0	0-0	—		7990
35	9	H	Rangers	D 0-0	0-0	—		16,200
36	12	A	St Mirren	L 2-3	1-1	1	Money (og), Stark (pen)	3450

Final League Position: 1

GOALSCORERS

League (78): McGhee 13, Strachan 13 (8 pens), Hewitt 12, Black 6, Stark 6 (1 pen), Weir 5, Rougvie 4, Bell 3, Porteous 3, Falconer 2, McLeish 2, Miller 2, Simpson 2, McKimmie 1, own goals 4.
League Cup (23): Black 5 (1 pen), Stark 5, Hewitt 4, McGhee 3, Porteous 2, Bell 1, Miller 1, Simpson 1, own goal 1.
Scottish Cup (11): McGhee 2, Strachan 2, Weir 2, Angus 1, Black 1, Cooper 1, Miller 1, Porteous 1.

Honours

Scottish League – Division 1 Champions 1954–55; Runners-up 1910–11, 1936–37, 1955–56, 1970–71, 1971–72; Premier Division Champions 1979–80, 1983–84; Runners-up 1977–78, 1980–81, 1981–82.
Scottish Cup – Winners 1947, 1970, 1982, 1983, 1984; Runners-up 1937, 1953, 1954, 1959, 1967, 1978.
Scottish League Cup – Winners 1955–56, 1976–77; Runners-up 1946–47, 1978–79, 1979–80.
Drybrough Cup – Winners 1971, 1980.
Record Victory: 13-0 v Peterhead, Scottish Cup, 9 Feb, 1923.
Record Defeat: 0-8 v Celtic, Division 1, 30 Jan, 1965.
Most League Points: 61, Division 1, 1935–36.
Most Individual League Goals in Season: 38, Benny Yorston, Division 1, 1929–30.
Most Capped Player: Willie Miller, 33, Scotland.

Leighton J.	Rougvie D.	McMaster J.	Cooper N.	McLeish A.	Miller W.	Strachan G.	Bell D.	Stark W.	Black E.	Hewitt J.	Simpson N.	Weir P.	McGhee M.	Mitchell B.	Cowan S.	Falconer W.	McIntyre T.	Angus I.	Porteous I.	McKimmie S.	Wright P.	Robertson I.	*Match No.*
1	2	3	4	5	6	7*	12	8	9	10†	14	11											1
1	2	3	4	5	6		8	7	9	10*	14	11†	12										2
1	2	3	4	5	6		10	7*	8†	12		11	9	14									3
1	2	3	4	5	6		10			14	8	11	9		7†								4
1	2	3	4	5	6	14	10†			12	8	11	9		7*								5
1	2	3	4	5	6	7		10*			8	11	9			12							6
1		3	4	5	6			7			8	11	9			10	2						7
1	2	3	4	5	6			7		12	8	11	9			10*							8
1	3		4	5	6	7*	10			8	12	11	9				2						9
1	2			5	6	7	10			8	4*	11	9					3	12				10
1	3*			5	6	7	10		14	8	4	11	9†				2	12					11
1	3		2	5	6	7	10			8*	4	11†	9					12	14				12
1	3		2	5	6	7	10			8*	4	11	9						12				13
1	3		2	5	6	7	10			8	4	11	9										14
1	3			5	6	7	10*				4	11	9			8	2		12				15
1	3		2*	5	6	7	10			8†	4	11	9			14		12					16
1	6			5		7*	10		14	8†	4	11	9			12		3		2			17
1	3			5	6	7	8		10		4	11	9							2			18
1	5	3			6	7	10		9	8		11						4		2			19
1	3		12	5	6	7	10†		8	14	4*	11	9							2			20
1	3		4	5	6	7	14			10†	8*	11	9			12				2			21
1	3	4		5	6	7	8*		12	10		11†	9	14						2			22
1	3	12	4*	5	6				8	11†			9	7				10	14	2			23
1	3		4	5	6	7*	11		8	12			9					10		2			24
1	3		4	5	6	7			8*	11			9	12				10†	14	2			25
1	3		4	5	6					11*	8		9					10	7	2	12		26
1	3		4	5	6	7			8	14			9	2				11†	12	10*			27
1	3			5	6	7	10	14	8		4	12	9†	2				11*					28
1	3			5	6		10	7	8*	11	4		12	2			14		9†				29
1	3		5		6	7	12	10	8	11	4*		9							2			30
1	3			5	6	7	8			10		11*	9	2					12	4			31
1	3		4	5	6	7			12	10*	8	11	9							2			32
1	5		4		6			10	8†	14		11	9	2			12		7	3*			33
1	3		4	5	6	7				10		11			9		2			8			34
1	3		4	5	6			8		12			9		11		2		7*	10			35
1	5	3	4					10		11†			14		9	8	6		7*	12		2	36
36	35	11	25	32	34	24	21	11	14	22	21	26	30	6	5	4	7	9	5	17	0	1	
		+ 1s	+ 1s			+ 1s	+ 3s	+ 1s	+ 4s	+ 10s	+ 3s	+ 1s	+ 3s	+ 3s		+ 4s	+ 3s	+ 3s	+ 9s	+ 1s	+ 1s		

AIRDRIEONIANS Division 1

Year Formed: 1878
Ground: Broomfield Park. *Size:* 112yd×68yd. *Capacity:* 18,000 (2000 seats).
Telephone: Airdrie 62067.
Manager: Ally MacLeod. *Coach:* Billy Reid. *Second Team:* R. Morrison.
Secretary: George W. Peat CA.
Club Colours: White shirt with red diamond, white shorts, red stockings and white diamond tops.
Club Nickname: Diamonds or Waysiders.
Record Attendance: 24,000 v Hearts, Scottish Cup, 8 March, 1952.

1983–84 LEAGUE RECORD

Match No.	Date	Venue	Opponents	Result	H/T Score	Lg. Pos.	Goalscorers	Attendance
1	Aug 20	A	Hamilton A	D 1-1	0-1	—	Jarvis	1297
2	Sept 3	H	Brechin C	W 1-0	1-0	5	Anderson N.	1100
3	10	A	Meadowbank Th	L 0-1	0-1	9		600
4	14	H	Clydebank	W 1-0	1-0	—	Anderson N.	2300
5	17	A	Ayr U	D 2-2	1-1	5	McCabe 2	1197
6	24	A	Clyde	D 1-1	0-1	6	McLauchlan (pen)	1100
7	28	H	Falkirk	L 0-1	0-1	—		1624
8	Oct 1	H	Morton	L 0-3	0-2	10		1100
9	8	A	Alloa	L 0-1	0-0	10		758
10	15	H	Kilmarnock	W 1-0	0-0	9	Flood	1000
11	22	A	Raith R	D 0-0	0-0	8		1000
12	29	A	Partick Th	L 1-2	0-1	9	McGuire	2600
13	Nov 5	H	Dumbarton	D 1-1	1-1	9	Flood	1100
14	12	A	Clydebank	W 4-2	3-1	8	Sinclair, Gordon 2, McGuire	863
15	19	H	Ayr U	W 2-0	1-0	8	Gordon, Black (pen)	1000
16	26	H	Alloa	W 1-0	0-0	7	Rodger	1450
17	Dec 3	A	Morton	L 2-3	2-2	8	Flood, Black (pen)	2300
18	10	H	Clyde	L 0-4	0-1	8		1100
19	17	A	Falkirk	L 0-2	0-1	10		1600
20	27	H	Meadowbank Th	L 1-2	0-0	—	McGuire	600
21	31	A	Brechin C	L 1-3	1-1	12	Anderson G.	940
22	Jan 3	H	Hamilton A	W 1-0	0-0	—	McGuire	1509
23	7	H	Raith R	W 1-0	0-0	9	McGuire	1800
24	14	A	Kilmarnock	L 1-4	1-1	9	Rodger	1300
25	Feb 4	A	Dumbarton	L 2-4	2-0	10	Flood, Gordon	1000
26	11	A	Raith R	W 3-2	1-1	10	Yule, McGuire, Lawrie	850
27	22	H	Partick Th	D 0-0	0-0	—		1750
28	25	H	Hamilton A	L 0-1	0-0	10		1100
29	Mar 3	H	Brechin C	L 1-2	0-0	12	Yule	1100
30	10	A	Falkirk	D 1-1	1-0	11	Yule	1100
31	17	H	Kilmarnock	W 3-0	0-0	10	Flood 2, Black	1100
32	24	A	Morton	L 1-2	1-1	10	Flood	2100
33	31	H	Clydebank	D 3-3	0-2	10	Rodger 2, Black (pen)	1000
34	Apr 7	A	Clyde	D 1-1	1-0	10	Flood	870
35	14	H	Ayr U	W 1-0	1-0	10	March	1000
36	21	H	Partick Th	W 1-0	0-0	9	Flood	2500
37	28	A	Meadowbank Th	W 4-0	0-0	9	Flood 2 (2 pens), McCabe, McGuire	450
38	May 5	H	Dumbarton	L 1-4	1-3	9	Fairlie	2000
39	12	A	Alloa	D 0-0	0-0	10		480

Final League Position: 10

GOALSCORERS

League (45): Flood 11 (2 pens), McGuire 7, Black 4 (3 pens), Gordon 4, Rodger 4, McCabe 3, Yule 3, Anderson N. 2, Anderson G. 1, Fairlie 1, Jarvie 1, Lawrie 1, McLauchlan 1 (pen), March 1, Sinclair 1.
League Cup (5): Black 1, McKeown 1, McLauchlan 1 (pen), Millar B. 1, Walker 1.
Scottish Cup (2): Flood 1, McGuire 1.

Honours

Scottish League – Division 1 Runners-up 1922–23, 1923–24, 1924–25, 1925–26, 1979–80; Division 2 Champions 1902–03, 1954–55, 1973–74; Runners-up 1900–01, 1946–47, 1949–50, 1965–66.
Scottish Cup – Winners 1924; Runners-up 1975.
Scottish League Cup – None.
Spring Cup – Winners 1975–76.
Record Victory: 15-1 v Dundee Wanderers, Division 2, 1 Dec, 1894.
Record Defeat: 1-11 v Hibernian, Division 1, 24 Oct, 1959.
Most League Points: 60, Division 2, 1973–74.
Most Individual League Goals in Season: 45, H. G. Yarnall, Division 1, 1916–17.
Most Capped Player: Jimmy Crapnell, 9, Scotland.
Highest goalscorers in British league football 1973–74 with 102 goals.

Martin J.	McKeown B.	Rodger J.	Anderson G.	McLauchlan G.	March J.	Walker C.	McGuire W.	McCafferty T.	Millar B.	Jarvie A.	Slaven B.	Millar S.	Gordon I.	Anderson N.	McCabe D.	Flood J.	Black T.	Yule T.	Sinclair E.	Fairlie J.	Lawrie D.	Steven J.	Stewart A.	*Match No.*
1	2	3*	12	4†	5	6	7	8	9	10	11	14												1
1	2*	3		4	5	7	10	12		9	11†	14	6	8										2
1	4	3	5	2		6	7*		12	10†			11	8	9	14								3
1	7	3	2	4		12			9*				6	8	11	10	5							4
1		3	2	4		7	12		9*				6	8	11	10	5							5
1		3	2	4		7				9*		12	6	8	11	10	5							6
1		3	2	4		7†		14		9*		12	6	8	11	10	5							7
1	12	3	2*	4		7	14			9†			6	8	11	10	5							8
1	10	3	5	4			7					12	6	8	11	9*	2							9
1	10	3	5	4			7						6	8	11*	9	2	12						10
1	7	3	5	4			11*						6	8	12	10	2		9					11
1	12	3	5	4†		14	11*						6	8		10	2		9	7				12
1		3	4	8	5*		11						6		12	10	2		9	7				13
1		3		4	5		11						6	8		10	2		9					14
1	7	3		4	5		11						6	8		10	2		9					15
1	7	3		4	5		11						6	8		10	2		9					16
1	7	3		4	5		11	8					6			10	2		9					17
1	7	3	14	4*	5		11	8†					6		12	10	2		9					18
1	14	3	12	4	5		11*						6		7	10	2		9	8†				19
1		3		4	5		10						6		12	8	2	11	9*	7				20
1	2	3	5		12		10						6	4	7†	8		11	14	9				21
1	2	3			5*		10					9	6	8		12		11		7	4			22
1	2	3	5				10					9*	6	8		12		11		7	4			23
1	2	3	5				10					9	6	8				11		7*	4	12		24
1	2		5				10	12	9†				6	8		7	3	11	14		4*			25
1	2		5	4		12	8		9*				10			7	3	11			6			26
1	2	12	5	4		9*	8						10			7	3	11		14	6†			27
1	2	6	5	4		9*	8								12	7	3	11		10				28
1	2	12	5	4†			8						10*		14	7	3	11		9	6			29
1	2	3	5		4	12	8	14							9	7	10*	11			6†			30
1	2	3	5		4	11	10	8								7	6		9					31
1		3	5		4	11	10	8*	12							7	6		9				2	32
1	2	3	5		4	11	10	8								7	6		9					33
1	2	3	5		4	11	10	8								7	6			9				34
1	2	3	5		4		10	8								7	6		11	9				35
1	2	3	5		4	11*	10	8							12	7	6			9				36
1	2	3	5		4	11	10	8*							14	7	6†	12		9				37
1	2	3			5	11*	10	8							12	7	6			9		4		38
1		3			12	11		8†	14						10*	2	6	7		9	5	4		39
39	28	35	27	24	20	17	33	12	5	6	2	3	27	19	12	33	32	12	14	17	9	2	1	
	+ 3s	+ 2s	+ 3s		+ 2s	+ 3s	+ 2s	+ 4s	+ 3s			+ 5s			+ 9s	+ 3s		+ 2s	+ 2s	+ 1s		+ 1s		

ALBION ROVERS Division 2

Year Formed: 1882. *Ground:* Cliftonhill Park. *Capacity:* 10,000 (580 seats). *Size:* 110yd×74yd.
Telephone: Coatbridge 32350.
Player Manager: Andy Ritchie. *Secretary:* David Forrester CA.
Club Colours: Primrose shirts with red trim and number, red shorts, primrose stockings.
Record Attendance: 27,381 v Rangers, Scottish Cup 2nd rd, 8 Feb, 1936.
Previous Grounds: Meadow Park, Whifflet, 1881–1919.
Club Nickname: The Wee Rovers.

1983–84 LEAGUE RECORD

Match No.	Date	Venue	Opponents	Result		H/T Score	Lg. Pos.	Goalscorers	Attendance
1	Aug 20	H	Stenhousemuir	L	1-2	0-1	—	Kasule	650
2	27	A	Arbroath	L	0-3	0-1	—		800
3	Sept 3	A	Stranraer	L	1-3	1-2	14	Burgess	200
4	10	H	Montrose	L	0-2	0-1	11		950
5	17	H	Dunfermline Ath	D	1-1	0-0	10	McGorm	400
6	24	H	East Stirling	L	2-3	1-1	14	McGorm, McCusker	150
7	28	A	Queen of the S	L	0-4	0-3	—		390
8	Oct 1	H	Stirling Albion	D	1-1	1-0	14	Conn	350
9	8	A	Queen's Park	D	1-1	1-0	14	McGorm	485
10	15	A	Berwick R	L	3-4	1-0	14	McAteer, Gallagher 2	505
11	22	H	East Fife	L	1-2	0-1	14	Conn	350
12	29	H	Forfar Ath	D	2-2	0-1	14	McGorm (pen), McAteer	400
13	Nov 5	A	Cowdenbeath	W	1-0	0-0	13	Gallagher	250
14	12	H	Arbroath	W	3-0	0-0	12	Evans, Gallagher, McGorm	200
15	19	A	Montrose	L	1-3	1-1	13	Conn	300
16	26	H	Queen's Park	L	1-4	1-1	14	Gallagher	350
17	Dec 3	A	Stirling Albion	L	1-3	0-1	14	McGorm	750
18	17	H	Queen of the S	D	1-1	1-1	14	Greene	400
19	26	A	East Stirling	D	2-2	0-2	—	Gallagher 2	150
20	31	H	Stranraer	W	2-1	1-1	13	McGorm, McAteer	500
21	Jan 14	A	East Fife	L	0-1	0-0	13		546
22	Feb 7	A	Stenhousemuir	D	1-1	1-1	—	McGorm	560
23	11	A	Dunfermline Ath	W	2-1	1-0	12	McGorm 2 (1 pen)	850
24	14	H	Berwick R	D	4-4	1-2	—	Gallagher, Conn, McAteer, Burgess	560
25	21	A	East Fife	W	4-1	3-1	—	McAteer 2, Greene 2	400
26	25	H	Queen of the S	L	1-4	0-0	13	Rodgers	300
27	28	A	Forfar Ath	L	1-2	1-1	—	Kasule	660
28	Mar 3	A	Stranraer	L	0-2	0-1	13		200
29	10	H	Stirling Albion	L	1-4	1-2	14	Greene	300
30	13	H	Cowdenbeath	W	2-0	2-0	—	Conn, Kasule	420
31	17	A	Forfar Ath	L	0-1	0-0	13		974
32	24	H	Montrose	L	0-4	0-3	14		150
33	31	A	Cowdenbeath	W	3-2	1-1	14	Greene, Tierney (og), McGorm (pen)	200
34	Apr 7	H	Queen's Park	D	0-0	0-0	13		736
35	14	A	Berwick R	D	0-0	0-0	14		440
36	21	H	Stenhousemuir	D	1-1	1-0	14	Deakin	200
37	28	A	Dunfermline Ath	L	0-5	0-3	14		850
38	May 5	H	East Stirling	L	0-1	0-1	14		350
39	12	A	Arbroath	W	1-0	1-0	14	Ritchie	346

Final League Position: 14

GOALSCORERS

League (46): McGorm 11 (3 pens), Gallagher 8, McAteer 6, Conn 5, Greene 5, Kasule 3, Burgess 2, Deakin 1, Evans 1, McCusker 1, Ritchie 1, Rodgers 1, own goal 1.
League Cup (1): Gray 1.
Scottish Cup (1): McGorm 1.

Honours

Scottish League – Division 2 Champions 1933–34; Runners-up 1913–14, 1937–38, 1947–48.
Scottish Cup – Runners-up 1920.
Record Victory: 12-0 v Airdriehill, Scottish Cup, 3 Sept, 1887.
Record Defeat: 1-9 v Motherwell, Division 1, 2 Jan, 1937.
Most League Points: 54, Division 2, 1929–30.
Most Individual League Goals in Season: 41, Jim Renwick, 1932–33.
Most Capped Player: Jock White, 1(2), Scotland.

Balavage J.	Rodgers A.	Deakin J.	Conn S.	McCusker J.	Collins G.	Kasule V.	Gray H.	Gallagher A.	Reid B.	McAteer T.	Burgess S.	Greene J.	Dow R.	Murray D.	McGorm T.	McQueen C.	Murphy S.	Millar J.	Boyle D.	Grant F.	Evans S.	Russell R.	Burns R.	Rae J.	Gibb C.	Slaven B.	Dickie G.	Ritchie A.	*Match No.*
1	2*	3	4	5	6†	7	8	9	10	11	12	14																	1
1	7	3	4	2		11		9	10*	8	5	6	12																2
1	7*	3		6			4	9	12	8	5		11	2	10†	14													3
1		3	6	7*		12	4	9		10		14	11	5		2	8†												4
1		3*	6	8		12	4			9	5	7	11	2	10														5
1		3	7	8		12	4		14	9	5	6†	11*	2	10														6
1		6	3	8		7*	4		14		10	11†	12	5	9	2													7
1	3		6	7			4	8	10		5		11	2	9														8
1	2	3	6†	7		11	4	8	10*	12		14		5	9														9
1	2	3	6			11	4	8		10				5	9			7											10
1	2	3	6			11	4	8		10				5	9			7*	12										11
1	2	3	6	7		11*	4	8		10		12		5	9														12
1		3	6			12		7		10		8*		5	9	2				4	11								13
1		3	6			12		7		10		8		5	9	2				4	11*								14
1		3	6			12		8*		10	14	7		5	9	2†				4	11								15
			3			11*		7		8	5	6		2	9	12				4	10	1							16
	14	3*				12		7†		11	4	6		5	9	2				8	10	1							17
1	6	5		12		10*		7		14	3	8	11†	2	9					4									18
1	7	3	12	14		10†		8		9	5	6	11*	2						4									19
	2	3	9	7				8		11	5	6			10					4		1							20
	6		9	7				8		11	5			2	10	3				4			1						21
	2†	3	6	7		12		8		10		11*		5	9	14				4			1						22
	7	3	6	8		12		9		11	5			2	10*					4			1						23
	2	3	6	7				9		11	5	8			10					4			1						24
	7	3	8					9		11	5	6		2	10					4			1						25
	7	3	8	14		12		10*		11	5	6†		2	9					4			1						26
	2	3	8*	7		11				9	5	12		6	10					4			1						27
	7	3		4				9*		11		6		5	10	2							1	8	12				28
	3		10	7		9		14		6†	5	12		2	11					4*				8					29
		3	9*	7		11		8		12	4	6		5	10								1						30
	2	3	9	7		11*				8	4	6		5	10					12			1						31
	7†	3	9	8		11*				2	4	6		5	10	12				14			1						32
	9	3	8	7						11	5	6			10	2				4			1						33
	8			7		10				11	5	6		4	9	2				3			1						34
	2	3		8		11				7	5	6*			9	12				4			1			10			35
	9	11		8		7					5			3		2				6			1			10	4		36
1	11	3*		8		7				9	5					2				4						10	6	12	37
1	10	3		8		7				11	5			2						4								9	38
1		3	9	8		7*		12		10	5	14		2						4†							6	11	39
20	28	34	29	28	1	21	11	25	4	33	28	23	7	32	31	12	1	2	0	23	5	3	15	2	0	3	3	2	
	+ 1s		+ 1s	+ 3s		+ 10s		+ 2s	+ 3s	+ 3s	+ 2s	+ 7s	+ 2s			+ 5s			+ 1s	+ 2s					+ 1s			+ 1s	

Also played: Jeffries N. (no. 1, match 29); McQuade A. (no. 2, match 30); McColl W. (no. 6, match 38).

ALLOA Division 2

Year Formed: 1883. *Ground:* Recreation Ground. *Size:* 110yd×75yd. *Capacity:* 9000.
Telephone: Alloa 722695.
Manager: James Thomson. *Secretary:* George Ormiston. *Coach:* Andrew Campbell.
Club Colours: Gold with black trim, black shorts, gold socks with black tops.
Club Nickname: The Wasps.
Record Attendance: 13,000 v Dunfermline Ath, Scottish Cup 3rd replay, 26 Feb, 1939.

1983–84 LEAGUE RECORD

Match No.	*Date*	*Venue*	*Opponents*	*Result*	*H/T Score*	*Lg. Pos.*	*Goalscorers*	*Attendance*
1	Aug 20	H	Falkirk	L 0-1	0-1	—		1688
2	Sept 3	H	Meadowbank Th	L 0-1	0-0	13		668
3	10	A	Hamilton A	L 0-1	0-1	14		764
4	14	H	Partick Th	L 3-4		—	Cole 2, McComb	1250
5	17	A	Clydebank	W 7-2	2-0	12	Harris, Garner, Houston, Paterson 2, Munro, Cole	539
6	24	A	Kilmarnock	L 0-2	0-1	12		1200
7	28	H	Brechin C	W 4-1	1-0	—	Houston, Lloyd 2, McComb	626
8	Oct 1	A	Ayr U	L 2-4	1-3	12	Garner, Lloyd	1087
9	8	H	Airdrieonians	W 1-0	0-0	11	Weir	758
10	15	H	Raith R	L 1-2	1-0	13	Thompson G.	818
11	22	A	Morton	L 1-0	0-0	13		2000
12	29	A	Dumbarton	D 1-1	1-0	13	Purdie	700
13	Nov 5	H	Clyde	D 1-1	0-0	13	Cole	767
14	12	A	Partick Th	L 0-5	0-3	13		2260
15	19	H	Clydebank	L 0-2	0-1	14		626
16	26	A	Airdrieonians	L 0-1	0-0	14		1450
17	Dec 3	H	Ayr U	D 0-0	0-0	14		537
18	10	H	Kilmarnock	L 0-4	0-3	14		547
19	17	A	Brechin C	L 0-1	0-1	14		500
20	26	H	Hamilton A	W 2-1	1-1	—	Purdie, Harris	500
21	31	A	Meadowbank Th	L 0-4	0-0	14		760
22	Jan 7	H	Morton	L 1-3	0-1	14	Martin	677
23	Feb 4	A	Clyde	D 2-2	1-0	14	Martin, Lloyd	350
24	11	H	Falkirk	W 3-1	3-0	14	Paterson, Lloyd 2	1190
25	17	A	Raith R	D 1-1	0-1	—	Paterson	500
26	21	H	Dumbarton	W 1-0	1-0	—	Paterson	459
27	25	A	Brechin C	D 1-1	0-0	13	Sorbie	600
28	29	A	Falkirk	D 1-1	0-0	—	Brown (og)	770
29	Mar 3	A	Meadowbank Th	L 1-2	0-1	14	Harris	350
30	10	H	Clyde	D 0-0	0-0	13		525
31	17	A	Ayr U	L 1-3	1-0	14	Shearer	763
32	24	H	Hamilton A	W 3-1	2-0	14	Lloyd 2, McComb	475
33	31	A	Dumbarton	L 0-2	0-1	14		1000
34	Apr 7	H	Partick Th	D 2-2	1-1	14	Lloyd, McComb	909
35	14	A	Clydebank	L 0-1	0-0	14		418
36	21	H	Raith R	W 2-0	1-0	14	Paterson, Lloyd (pen)	722
37	28	A	Kilmarnock	L 0-2	0-1	14		490
38	May 5	A	Morton	L 0-3	0-2	14		2100
39	12	H	Airdrieonians	D 0-0	0-0	14		480

Final League Position: 14

GOALSCORERS

League (41): Lloyd 10 (1 pen), Paterson 6, Cole 4, McComb 4, Harris 3, Garner 2, Houston 2, Martin 2, Purdie 2, Munro 1, Shearer 1, Sorbie 1, Thompson G. 1, Weir 1, own goal 1.
League Cup (16): Garner 5 (2 pens), Cole 2, McComb 2, Thompson G. 2, Haggart 1, Houston 1, Jobson 1, Lloyd 1, Paterson 1.
Scottish Cup (1): Munro 1.

Honours

Scottish League – Division 2 Champions 1921–22; Runners-up 1938–39, 1976–77, 1981–82.
Record Victory: 9-2 v Forfar, Division 2, 18 March, 1933.
Record Defeat: 0-10 v Dundee, Division 2, 8 March, 1947; 0-10 v Third Lanark (H), 8 August, 1953 (LG Cup).
Most League Points: 60, 1921–22.
Most Individual League Goals in Season: 49, Wee Crilley, Division 2, 1931–32.
Most Capped Player: Jock Hepburn, 1, Scotland.

Hunter D.	Harris R.	Haggart L.	Thomson K.	Garner W.	Houston D.	Paterson A.	Thompson G.	Lloyd D.	Munro S.	Cole F.	McComb L.	Weir J.	Martin D.	Stevenson H.	Purdie B.	Jobson J.	McCurdy P.	Daly P.	Quinn R.	Shearer G.	Sorbie S	Welsh P.	Dall R.	Mackie P.	Barr R.	Kelly P.	Match No.
1	2	3	4	5	6	7*	8	9†	10	11	12	14															1
1	2	3	4	5	6*	14	8		7	11	9†	10	12														2
1	2	3	4	5	6		8	9*	12	11	10†	7	14														3
1	2*	3	4	5	6	7	8	12	14	11	9	10†															4
1	10	3*	4	5	6	7		14	8	11	9†	12	2														5
1	8†	3*	4	5	6	7	14	12	10	11	9		2														6
	7*		4	5	6		8	10	3	11	9		2	1	12												7
1	14		4	5	6		8	10	3	11	9	7†	2*		12												8
1			2	5	11		8	10†	3	7	9	14	6*		4	12											9
1			2	5	6*		7	10	3	11		8	12		4	9											10
1			2	5	11	14		10†	3	8	7	12	6		4	9*											11
1		3	2	5	7*	12			10	11	9	14	6		4	8†											12
1		3	2	6	8		14	12	10*	11	9	7†	5		4												13
1			2	6	10	7*	8	9†	3	11	12		5		4	14											14
1	8		2		6	7†	10*		3	11	9	14	5		4	12											15
1			2	6	10		7	12	3	11†	14	8	5		4	9*											16
1	2		6		10		14	8	3	11	12	7†	5		4	9*											17
1	2		6		10	12	8	7*	3	11	9		5		4												18
1	2	10	6	5		8	7		3	11					4		9										19
1	2	3*	6	5	10		7			11†	14		12		4		8	9									20
1	2		6	5	10		7*	8†	11	14	9	12	3		4												21
1	2	8	6	5	10		12		9	11*			3		4		7										22
1		3	6	5	8	7		9		11	10		2		12				4								23
1		3	4		6	7	2	9		11	8*		5		12				10								24
1	2	3	4		6	7		9*		11		12	5		8				10								25
1	2	3	4		6	7		11			8		5						10	9							26
1	2	3	4*		6	7		11			8		5		12				10		9						27
1	2	3			6†	7		11		14	8	12	5		4				10*		9						28
1	2	3*			6	7	12	9†		11	8	10	5		4				14								29
1	8				6*	7	11			12	9	10	2		4				3			5					30
1	8				6*	7	11	12			10		2		4				3	9		5					31
1	2	3*			6	7	8	11			10		5		4				12	9							32
1	2	3			6	7*	9	10		12	11†		5		4					8			14				33
1	2	3			10	7	8	11			6		5		4					9							34
1	8	3			6	7	10	11		12			2		4					9*			5				35
1		3			6	7	10	9		11			2†		4				14	12			5	8*			36
1	2	3	14		6	7	8	9		11†			4*						10	12			5				37
1	2	3	14		6	7*	10	11		12			4							9			5		8†		38
1		3	14		10	7	2	11*		12			4†							9			5		6	8	39
38	27	26	27	20	38	24	26	26	19	27	25	10	32	1	24	5	3	1	9	8	2	2	5	1	2	1	
	+ 1s		+ 3s			+ 4s	+ 5s	+ 6s	+ 2s	+ 7s	+ 5s	+ 10s	+ 4s		+ 5s	+ 3s			+ 3s	+ 2s			+ 1s				

ARBROATH Division 2

Year Formed: 1878. *Ground:* Gayfield Park. *Size:* 115yd×73yd. *Capacity:* 10,000. *Telephone:* Arbroath 72157.
Manager: George Fleming. *Trainer:* Eric Sellars. *Coach:* Graeme Payne.
Club Colours: Maroon shirts, white shorts, maroon stockings.
Club Nickname: Red Lichties.
Record Attendance: 13,510 v Rangers, Scottish Cup 3rd rd, 23 Feb, 1952.
Record Transfer Fee Received: £50,000 from Motherwell for Joe Carson, Jan 1980 and £50,000 from Motherwell for Albert Kidd, Jan 1980.

1983–84 LEAGUE RECORD

Match No.	*Date*	*Venue*	*Opponents*	*Result*	*H/T Score*	*Lg. Pos.*	*Goalscorers*	*Attendance*
1	Aug 20	A	Forfar Ath	L 1-4	1-2	—	Harley	576
2	27	H	Albion R	W 3-0	1-0	—	Dunlop, Harley 2	800
3	Sept 3	H	Cowdenbeath	W 3-2	1-0	5	Shaw, Harley 2	1000
4	10	A	Stirling Albion	L 1-2	0-1	7	Gavine	450
5	17	A	East Fife	W 1-0	1-0	8	Harley	693
6	24	H	Queen of the S	L 1-2	0-1	7	Shaw	650
7	28	A	Montrose	W 4-0	3-0	—	Taylor, Shaw 2, Harley	540
8	Oct 1	H	Queen's Park	W 2-0	1-0	5	Steele (pen), Harley	464
9	8	A	Stenhousemuir	D 0-0	0-0	5		300
10	15	A	Dunfermline Ath	W 1-0	0-0	4	Harley	1050
11	22	H	Berwick R	D 1-1	0-1	5	Lees	525
12	29	H	Stranraer	W 3-1	2-0	5	Gavine, Harley, Kennedy	890
13	Nov 5	A	East Stirling	W 3-0	2-0	3	Hill H. 2, Kennedy	200
14	12	A	Albion R	L 0-3	0-0	5		200
15	19	H	East Fife	L 0-2	0-1	5		529
16	26	H	Stenhousemuir	D 1-1	1-1	5	Harley	900
17	Dec 3	A	Queen's Park	L 1-2	0-0	5	Lees	500
18	17	H	Montrose	W 2-1	2-0	5	Steele, Forsyth	531
19	24	A	Queen of the S	L 1-2	1-0	5	Harley	500
20	31	A	Cowdenbeath	W 1-0	1-0	5	Gavine	720
21	Jan 2	H	Forfar Ath	L 0-1	0-0	—		1740
22	21	H	Dunfermline Ath	W 3-0	1-0	5	Davie, Steele, Harley	563
23	Feb 4	H	East Stirling	W 3-2	0-1	4	Davie, Harley, Steele	487
24	15	A	Stranraer	W 1-0	0-0	—	Harley	960
25	18	A	Forfar Ath	D 1-1	1-0	4	Dawson	500
26	25	H	Montrose	D 1-1	0-0	4	Young	651
27	28	A	Berwick R	D 0-0	0-0	—		470
28	Mar 3	A	East Stirling	W 1-0	1-0	3	Payne (pen)	300
29	10	H	Cowdenbeath	W 1-0	1-0	3	Robb	456
30	17	A	Berwick R	L 0-2	0-0	3		438
31	20	H	Stirling Albion	W 2-1	2-1	—	Lees, Hill H.	1366
32	24	A	Stranraer	L 1-2	1-1	3	Harley	300
33	31	H	Queen's Park	L 0-5	0-3	3		485
34	Apr 7	A	Dunfermline Ath	L 0-2	0-1	4		358
35	14	A	Stenhousemuir	L 0-1	0-1	6		250
36	21	H	Queen of the S	W 6-3	2-0	5	Harley 2, Kennedy 2, Lees 2	554
37	28	H	East Fife	L 0-1	0-0	6		933
38	May 5	A	Stirling Albion	W 1-0	0-0	4	Rendall	590
39	12	H	Albion R	L 0-1	0-1	5		346

Final League Position: 5

GOALSCORERS

League (51): Harley 18, Lees 5, Kennedy 4, Shaw 4, Steele 4 (1 pen), Gavine 3, Hill H. 3, Davie 2, Dawson 1, Dunlop 1, Forsyth 1, Payne 1 (pen), Rendall 1, Robb 1, Taylor 1, Young 1.
League Cup (1): Shaw 1.
Scottish Cup (6): Lees 4, Gavine 2.

Honours

Scottish League – Division 2 Runners-up 1934–35, 1958–59, 1967–68, 1971–72.
Record Victory: 36-0 v Bon Accord, Scottish Cup 1st rd, 12 Sept, 1885.
Record Defeat: 0-8 v Kilmarnock, Division 2, 3 Jan, 1949.
Most League Points: 57, Division 2, 1966–67.
Most League Goals: 87, Division 2, 1967–68.
Most Individual League Goals in Season: 45, Dave Easson, Division 2, 1958–59.
Most League Goals in Aggregate: Jimmy Jack, 120, 1966–71.
Most Capped Player: Ned Doig, 2(5), Scotland.

Larter D.	Forsyth S.	Hill A.	Moffat A.	Young D.	Gavine W.	Harley J.	Hill H.	Shaw G.	McKenzie A.	Steele W.	Dunlop J.	Powell D.	Lees D.	Robb D.	Rendall B.	Kopel F.	Taylor K.	Kennedy A.	Britton I.	Grant C.	Robertson D.	Davie A.	Dawson J.	McWalter R.	Payne G.	Jackson D.	*Match No.*
1	2	3	4	5	6†	7	8	9*	10	11	12	14															1
1	2	3	4	5		7	8	14	10	9†	6	11*	12														2
1	2	3	4	5	12	7	8	10	11	9†	6*			14													3
1	2	3	4	5	6	7	8	10	11*	9†	12			14													4
1	2		4	5†	6	7	8	10	3	12	11*			9	14												5
1	2		3		6	7	8	10	5†	12	11*		14	9		4											6
1	2		3	5	6	7	8	10	12	11†		14				4*	9										7
1	2		4	5	6	7	8	10	3*	11†		12			14		9										8
1	2		12	5	6	7	8	10		11†		14			3	4	9*										9
1	2		12	5	6	7	8			11*		14		9†	3	4	10										10
1	2			5	6	7	8			11†			14	9*	3	4	10	12									11
1	2	3		5	6	7	8			9†						4	12	14	10	11*							12
1	2	3		5	6	7	8									4		9	10	11							13
1	2	3		5	6	7	8			12	14					4	10	9*		11†							14
	2	3		5	6	11	8			10			12			4	9*			7	1						15
	2	3			6	9	8		10				7		5					11	1	4					16
	2	3			6†	9	8		10		12		7		5*		14			11	1	4					17
	2				6	9	8*		4	11			7		3		10	12			1	5					18
	2				6	9	8		4	11			7	12	3		10	14†			1	5*					19
	2				6	9	8		4	11			7		3		10				1	5					20
	2				6	9	8		4	11*			7†	12	3		10	14			1	5					21
	2	3			6	9*	8		4	7			14	12			10	11†			1	5					22
	2	14			6	9	8		4	12			11		3		10†				1	5	7*				23
	2	10		4	6	9	8			7					5						1		11	3			24
	2*	10		4	6	9	8						12		3						1	5	7		11		25
		12†		5	6	9	8		4*				14		3		10				1	2	7		11		26
				5	6	9	8							7	4		10				1	2		3	11		27
		3		5	6	9	8							7	4		10				1	2			11		28
		3		5	6	9	8							7	4		10				1	2			11		29
	2			5	6†	9*	8							7	3		10	12			1	4	11	14			30
	2			5		9	8						11	7	3		10				1	4		6			31
	2			5	6	9†	8						11	7*	3		10	14			1	4		12			32
	2			5		9†	8			12			14	7	6		10				1*	4		3	11		33
1	2	14		4		9	8†			10*		7		12			6					5		3	11		34
1	2	6*		4						11		7	12	14				10				5	9†	3	8		35
1	2			5		9*			6				7		3			11				4	12	10	8		36
1	2			5		9*			6				7		3			11				4	12	10	8		37
	2				6				4				7		3			11				5	9	10	8	1	38
	2				6				4			14	7		3*		12	11				5	9†	10	8	1	39
18	35	16	8	28	31	36	34	8	20	19	4	3	13	11	24	9	22	8	2	6	19	23	8	10	12	2	
		+ 3s	+ 2s		+ 1s			+ 1s	+ 1s	+ 5s	+ 4s	+ 6s	+ 9s	+ 7s	+ 2s		+ 3s	+ 7s					+ 2s	+ 2s			

AYR UNITED Division 1

Year Formed: 1910
Ground: Somerset Park. *Size:* 111yd×75yd. *Capacity:* 18,500 (1500 seats).
Telephone: Ayr (0292) 263 435.
Manager: George Caldwell. *Coach:* David Wells.
Secretary: R. A. G. Loudon.
Club Colours: White shirts with black facings, black shorts, white stockings.
Club Nickname: The Honest Men.
Record Attendance: 25,225 v Rangers, Division 1, 13 Sept, 1969.

1983–84 LEAGUE RECORD

Match No.	Date	Venue	Opponents	Result	H/T Score	Lg. Pos.	Goalscorers	Attendance
1	Aug 20	H	Kilmarnock	L 0-2	0-2	—		2000
2	Sept 3	H	Dumbarton	L 1-2	0-2	14	McNaughton	1015
3	10	A	Clyde	D 1-1	1-1	13	Murphy (pen)	600
4	14	A	Morton	W 3-2	3-1	—	Murphy, Collins, Kyle (og)	2600
5	17	H	Airdrieonians	D 2-2	1-1	9	Armour, McInally	1197
6	24	A	Brechin C	D 1-2	1-1	10	McInally	900
7	28	H	Raith R	D 2-2	1-0	—	McNaughton, McInally	1015
8	Oct 1	H	Alloa	W 4-2	3-1	7	McInally, Murphy, McNaughton 2	1087
9	8	A	Clydebank	L 1-4	1-1	9	McInally	615
10	15	H	Falkirk	L 0-1	0-1	11		1480
11	22	A	Partick Th	L 3-4	3-4	12	Smart 2, Buchanan (pen)	2158
12	29	A	Meadowbank Th	W 5-1	0-0	10	Murphy, Connor 2, Buchanan (pen), McInally	500
13	Nov 5	H	Hamilton A	D 1-1	0-1	10	McInally	1292
14	12	H	Morton	D 2-2	0-0	10	Collins, McInally	1615
15	19	A	Airdrieonians	L 0-2	0-1	11		1000
16	26	H	Clydebank	D 2-2	0-1	10	Collins, Connor	1181
17	Dec 3	A	Alloa	D 0-0	0-0	11		537
18	10	H	Brechin C	D 1-1	0-1	11	Charnley (pen)	1018
19	17	A	Raith R	W 3-1	2-0	11	Murphy 2, Connor	1150
20	26	H	Clyde	W 1-0	0-0	—	Connor	2391
21	31	A	Dumbarton	L 1-2	0-1	9	McAllister	1250
22	Jan 3	A	Kilmarnock	L 0-1	0-0	—		2800
23	7	H	Partick Th	W 2-1	1-1	10	Evans, Connor	2141
24	21	H	Meadowbank Th	D 2-2	0-0	9	McInally, Christie	1200
25	Feb 4	A	Hamilton A	D 0-0	0-0	9		866
26	11	A	Clydebank	W 2-1	1-0	9	Connor, Murphy	650
27	18	A	Falkirk	L 1-2	0-1	9	Charnley	1500
28	25	H	Clyde	W 2-1	2-1	8	McNaughton, McInally	1419
29	Mar 10	A	Brechin C	L 1-4	0-3	9	McInally	600
30	14	H	Partick Th	L 1-5	0-4	—	McInally	2140
31	17	H	Alloa	W 3-1	0-1	9	Martin (og), Charnley, Evans	763
32	24	A	Meadowbank Th	D 2-2	1-1	9	Evans, McInally	500
33	31	H	Morton	L 1-2	0-0	9	McInally	1234
34	Apr 7	A	Raith R	L 0-5	0-3	11		800
35	14	A	Airdrieonians	L 0-1	0-1	12		1000
36	21	H	Hamilton A	D 1-1	1-1	12	McInally	1050
37	28	H	Falkirk	L 1-2	1-0	12	Connor	1000
38	May 5	A	Kilmarnock	L 0-3	0-0	12		1495
39	12	A	Dumbarton	W 3-0	2-0	12	Collins 2, Murphy	3000

Final League Position: 12

GOALSCORERS

League (56): McInally 15, Murphy 8 (1 pen), Connor 7, Collins 5, McNaughton 5, Buchanan 3 (2 pens), Charnley 3 (1 pen), Evans 3, Smart 2, Armour 1, Christie 1, McAllister 1, own goals 2.
League Cup (1): McInally 1.
Scottish Cup (0).

Honours

Scottish League – Division 2 Champions 1911–12, 1912–13, 1927–28, 1936–37, 1958–59, 1965–66; Runners-up 1910–11, 1955–56, 1968–69.
Scottish Cup: None.
Scottish League Cup: None.
Record Victory: 11-1 v Dumbarton, League Cup, 13 Aug, 1952.
Record Defeat: 0-9 v Rangers, Division 1, 16 Nov, 1929; 0-9 v Hearts, Division 1, 28 Feb, 1931; 0-9 v Third Lanark, Division 2, Dec 4, 1954.
Most League Points: 60, Division 2, 1958–59.
Most Individual League Goals in Season: 66, Jimmy Smith, 1927–28.
Most Capped Player: Jim Nisbet, 3, Scotland.

MacKay S.	Shanks M.	McGee L.	McAllister I.	Hetherington K.	Armour D.	Smart J.	Connor R.	Frye J.	McInally A.	Murphy J.	McNaughton A.	Hume C.	Collins G.	Morris E.	Buchanan C.	Christie G.	Bell M.	Brown J.	Speir W.	Ward J.	Charnley J.	Evans S.	Adams M.	Sloan T.	*Match No.*
1	2	3	4	5	6*	7	8	9	10†	11	12	14													1
1	2	3	5	12			8	9*	10	11	7		6	4											2
1	2	3	5		10		8		7	11	9		6	4											3
1	2	3	5		10*		8		7	11	9	12	6		4										4
1	2	3	5		10		8		7	11	9*	12	6		4										5
1	2	3	5	12	10†		8		7	11	9*		6		4	14									6
1	2*	3	5				8		7	11	9	10	6		4	12									7
1	2		5	4			8		7*	11	9	10	6		3	12									8
1	2		5	4			8		7	11	9*	10†	6		3	12	14								9
	2		5			9	8			11		12	6	4	3	7	10*	1							10
	2		5			9	8		12	11		10*	6	4	3	7		1							11
			5	10			8		9	11		2	6	4	3	7		1							12
			5	10			8		9	11		2	6	4	3	7		1							13
			5	10		12	8		9	11*		2	6	4	3	7		1							14
		3		10			8		9	11		2	6	4		7		1	5						15
		3		10*			8		9	11		2	6	4		7		1	5	12					16
	2	3	5	6			8		9	11	10	12		4		7*		1							17
	2		5	3			8		9	11*	10	12		4		7		1			6				18
	2		5	3			8		9	11			6	4				1			7	10			19
	2		5	3			8		9*	11			6	4		12		1			7	10			20
	2		5	3	7†		8			11	9*		6	4	14	12		1				10			21
	2		5	3			8		9	11			6	4		7		1				10			22
	2		5	3			8		9	11†	14		6	4		7		1			12	10*			23
	2		5	3			8		9	11			6	4		7		1			12	10*			24
	2		5	3			8		9	11	10*		6	4		7		1			12				25
	2		5	3			8		9	11			6		4	7		1			10				26
	2		5	3			8		9	11	12		6		4	7*		1			10				27
		14	5	3		12	8		9	11*	7†	2	6		4			1			10				28
		5		3			8		9	11	7†	2	6		4	12		1			10*	14			29
			5	3			8		9	11*		2	6		4	7		1			12	10			30
1	2	3	5	4*			8		9	12	14		6			11					7	10†			31
1	2	3	5		6		8		9	12					14	11†			4		7	10*			32
1	2	3	5		6		8		9	11						12			4		7†	10*	14		33
	2	3	5		6	9	8			11	12					7†		1	4		14	10*			34
		3	5			9†	8			11		2	6		4	12	7*	1			14	10			35
	6	3	5				8		9	11*		2			4	12	7	1			14	10†			36
	7	3	5				8		9	11*	14	2	6		4	12		1				10†			37
	7	3	5				8		9	11*		2	6		4	12		1				10†		14	38
	7	3	5				8		9	11		2	6		4			1				12		10*	39
12	30	20	36	23	9	5	39	2	34	37	14	17	32	18	21	19	3	27	5	0	10	15	0	1	
		+ 1s		+ 2s		+ 2s			+ 1s	+ 2s	+ 6s	+ 6s			+ 2s	+ 12s	+ 1s			+ 1s	+ 7s	+ 2s	+ 1s	+ 1s	

BERWICK RANGERS Division 2

Year Formed: 1881. *Ground:* Shielfield Park. *Size:* 112yd×76yd. *Capacity:* 10,673 (1473 seats).
Telephone: Berwick (0289) 307424.
Player Manager: Eric Tait.
Secretary: Dennis McCleary. *Limited Company:* 1952.
Club Colours: Gold shirts with black trim, black shorts, black stockings.
Record Attendance: 13,365 v Rangers, Scottish Cup 1st rd, 28 Jan, 1967.
Club Nickname: The Borderers.

1983–84 LEAGUE RECORD

Match No.	*Date*	*Venue*	*Opponents*	*Result*	*H/T Score*	*Lg. Pos.*	*Goalscorers*	*Attendance*
1	Aug 20	H	Queen's Park	W 3-0	1-0	—	Davidson, Romaines, Millar	780
2	Sept 3	A	East Stirling	W 2-0	1-0	1	Cannell, O'Hara	200
3	10	H	Stenhousemuir	W 3-0	2-0	1	Davidson, McCann (pen), O'Hara	520
4	14	A	Dunfermline Ath	L 0-1	0-1	—		980
5	17	H	Stranraer	L 0-1	0-0	6		558
6	24	H	Montrose	W 4-0	3-0	4	Steedman 2, O'Hara, Cannell	409
7	28	A	East Fife	W 2-1	0-1	—	Steedman, Armstrong	500
8	Oct 1	H	Forfar Ath	L 1-2	1-1	4	Smith	614
9	8	A	Stirling Albion	W 2-0	1-0	3	Cannell 2	280
10	15	H	Albion R	W 4-3	0-1	3	Romaines 2, Smith, McCann (pen)	505
11	22	A	Arbroath	D 1-1	1-0	3	Morgan	525
12	29	H	Cowdenbeath	D 0-0	0-0	4		450
13	Nov 5	A	Queen of the S	D 1-1	0-1	5	Millar	900
14	12	H	Dunfermline Ath	D 1-1	0-0	4	Marshall	669
15	19	A	Stranraer	L 0-1	0-1	4		300
16	26	H	Stirling Albion	D 1-1	0-0	4	Davidson	555
17	Dec 3	A	Forfar Ath	L 1-4	0-2	4	Armstrong	1044
18	10	A	Montrose	W 4-0	1-0	4	Tomassi, Davidson, Steedman, Flavell	150
19	17	H	East Fife	W 1-0	1-0	4	Steedman (pen)	480
20	31	H	East Stirling	L 1-2	1-1	4	Davidson	450
21	Jan 2	A	Queen's Park	L 0-1	0-1	—		500
22	Feb 4	H	Queen of the S	W 2-0	0-0	6	Tomassi, O'Hara	594
23	11	A	Stenhousemuir	L 2-3	2-1	7	Tomassi, Rodier	250
24	14	A	Albion R	D 4-4	2-1	—	Rodier, Davidson 2, O'Hara	560
25	18	H	Stranraer	W 2-0	1-0	5	Bassett 2	440
26	21	A	Cowdenbeath	L 1-2	1-1	—	Steedman	420
27	25	A	Stirling Albion	D 0-0	0-0	5		640
28	28	H	Arbroath	D 0-0	0-0	—		470
29	Mar 3	A	Queen of the S	L 1-2	1-1	5	Steedman (pen)	750
30	10	H	Forfar Ath	L 0-1	0-0	7		400
31	17	H	Arbroath	W 2-0	0-0	7	Bassett, Davidson	438
32	24	A	East Stirling	D 1-1	1-1	7	Tomassi	450
33	31	H	East Fife	W 2-1	0-1	5	Marshall, Tomassi	431
34	Apr 7	A	Cowdenbeath	W 1-0	0-0	5	Morgan	600
35	14	H	Albion R	D 0-0	0-0	5		440
36	21	A	Queen's Park	D 1-1	0-1	6	Morgan	380
37	28	H	Stenhousemuir	W 6-1	3-0	3	O'Hara 4, Smith, Mason	481
38	May 5	A	Montrose	L 1-2	1-1	5	Marshall	250
39	12	H	Dunfermline Ath	W 2-0	1-0	3	Ross, Davidson	615

Final League Position: 3

GOALSCORERS

League (60): Davidson 9, O'Hara 9, Steedman 7 (2 pens), Tomassi 5, Cannell 4, Bassett 3, Marshall 3, Morgan 3, Romaines 3, Smith 3, Armstrong 2, McCann 2 (2 pens), Millar 2, Rodier 2, Flavell 1, Mason 1, Ross 1 .
League Cup (3): McCann 1 (pen), O'Hara 1, Romaines 1.
Scottish Cup (2): O'Hara 1, Tait 1.

Honours

Scottish League – Division 2 Champions 1978–79.
East of Scotland FA Shield – Winners 1981.
Record Victory: 8-1 v Forfar Athletic, Division 2, 25 Dec, 1965; 8-1 v Vale of Leithen, Scottish Cup, Dec. 1966.
Record Defeat: 1-9 v Hamilton A, Division 1, 9 Aug, 1980.
Most League Points: 54, Division 2, 1978–79.
Most Individual League Goals in Season: 38, Ken Bowron, Division 2, 1963–64.
Most League Goals: 83, Division 2, 1961–62.
Most Goals in Total Aggregate: Eric Tait, 101, 1970–84.
Most League Appearances: Eric Tait, 343, 1970–84.
Best Cup Run: 1963 League Cup semi-final, 1-3 v Rangers (Hampden Park).
Extra Information: Only Scottish League club with home ground in England.
Previous Grounds: Bull Stob Close, Pier Field, Meadow Field, Union Park and Old Shielfield.

Baldwin K.	Marshall B.	Morgan G.	Smith I.	Steedman D.	Muir L.	Davidson P.	Romaines S.	Cannell P.	Millar D.	O'Hara A.	Hegarty K.	Tait E.	McCann H.	Armstrong G.	Watson I.	Mason T.	Flavell R.	Rodier D.	Tomassi C.	Bassett G.	Malley P.	Ross P.	Match No.
1	2	3	4	5	6	7	8	9*	10	11	12												1
1	2	3		5	6	7	8	9	10	11		4											2
1		3	10	5	6	7	8			9	12	4	2	11*									3
1		3	4	5	6	7	8	9	10	11			2										4
1		3	4	5	6	7*	8	9†	10	11	14		2	12									5
1		3	12	5	6		8	9	10	7	4*		2	11									6
1		3		5	6		8	9	10	7	4		2	11									7
1		3	4	5*	6	14	8	9	10†	7	12		2	11									8
1	2		11	5	6	7	8	9		10		4	3										9
1	2		11	5	6	7	8	9		10*		4	3	12									10
1	12	3		5	6	7	8	9	10	11	4		2*										11
1	2	3	4	5	6	7	8	9	12		10			11*									12
		3	4	5	6	7	8*		10	9		11	2	12	1								13
	2	3	8	5	6	7		9	10	11*	12	4			1								14
		3	4*	5	6	7		9	10	8	12		2	11	1								15
		3		5	6	7	8		10			9	2	11	1	4							16
	2	3	4*	5	12	7	8		10	14		9†	6	11	1								17
		3		5	6	7	8	9					2		1		4	10	11				18
		3		5	6	7	8			9		12	2		1		4	10	11*				19
	5	3†			6	7			8	9*		12	2		1	14	4	10	11				20
	5	3			6	7	8			9			2		1	10		4	11				21
		3		5	6	7	8			9			2		1		4	10	11				22
		3		5	6	7	8			9					1	2	4	10	11				23
		3		5	6	7	8		12	9					1	2	4	10*	11				24
		3		5	6	7	8			14		10*	2		1	12	4		11	9†			25
		3		5	6	7	8			14			2		1	12	4	10	11†	9*			26
	5	3			6	7	8						2		1	12	4	10	11	9*			27
	12	3		5	6	7	8						2*		1	14	4	10†	11	9			28
	14	3	12	5	6	7	8		10*				2		1		4		11†	9			29
	12	3	4†	5	6	7	8		14	9*			2		1			10	11				30
	12	3*	4	5	6	7							2		1			10	11	9	8		31
	9	3	4	5	6	7							2		1		8	10	11				32
	8	3	4	5	6	7			10*	9†			2		1		14	12	11				33
	9	3	8	5	6*	7							2		1	12	4	10	11				34
	5	3	8			7			10	9			6		1	2	4		11				35
	5	3	8			7	12			9*			6		1	2	4	10	11				36
	5	3	8			7			12	9			6.		1	2	4*	10	11				37
	5	3	8		14	7			12	9			6		1	2	4	10*	11†				38
	2	3	8	5		7			10				6		1		4		11			9	39
12	18	37	22	32	33	36	27	14	18	26	4	9	33	8	27	8	18	17	22	6	1	1	
	+ 5s		+ 2s		+ 2s	+ 1s	+ 1s		+ 5s	+ 3s	+ 6s	+ 2s		+ 3s		+ 6s	+ 1s	+ 1s					

BRECHIN CITY Division 1

Year Formed: 1906. *Ground:* Glebe Park. *Size:* 110yd×67yd. *Capacity:* 7500.
Telephone: Brechin 2856.
Manager: Iain Fleming. *Secretary:* George Johnston.
Club Colours: Red shirts, shorts and stockings.
Club Nickname: City.
Record Attendance: 8123 v Aberdeen, Scottish Cup 3rd rd, 3 Feb, 1973.

1983–84 LEAGUE RECORD

Match No.	Date	Venue	Opponents	Result	H/T Score	Lg. Pos.	Goalscorers	Attendance
1	Aug 20	H	Raith R	D 1-1	1-1	—	Campbell (pen)	980
2	Sept 3	A	Airdrieonians	L 0-1	0-1	11		1100
3	10	H	Morton	W 3-1	2-1	8	Campbell 2, Mackie	600
4	14	A	Dumbarton	W 2-1	0-1	—	Fleming I., Eadie	450
5	17	H	Clyde	W 3-0	0-0	3	Campbell, Fleming I., Paterson	600
6	24	H	Ayr U	W 2-1	1-1	3	Campbell (pen), Scott	900
7	28	A	Alloa	L 1-4	0-1	—	Paterson	626
8	Oct 1	H	Partick Th	W 2-0	1-0	4	Paterson, Scott	1000
9	8	A	Kilmarnock	L 1-4	0-2	5	Mackie	1450
10	15	A	Hamilton A	D 3-3	2-2	5	Mackie, Campbell, Fleming I.	953
11	22	H	Meadowbank Th	D 0-0	0-0	6		700
12	29	H	Falkirk	W 1-0	1-0	6	Campbell	1100
13	Nov 5	A	Clydebank	L 0-1	0-0	6		551
14	12	H	Dumbarton	L 2-3	1-2	6	Elvin, Hyslop	700
15	19	A	Clyde	D 2-2	1-1	6	Harte, Campbell	500
16	26	H	Kilmarnock	W 3-2	1-0	6	Campbell 2, Elvin	600
17	Dec 3	A	Partick Th	D 2-2	1-1	6	Hyslop, Campbell	2136
18	10	A	Ayr U	D 1-1	1-0	7	Elvin	1018
19	17	H	Alloa	W 1-0	1-0	7	Campbell (pen)	500
20	26	A	Morton	D 0-0	0-0	—		900
21	31	H	Airdrieonians	W 3-1	1-1	4	Fleming I., Hyslop, Mitchell	940
22	Jan 2	A	Raith R	D 1-1	1-0	—	Campbell	800
23	7	A	Meadowbank Th	L 1-2	0-2	6	Fleming I.	350
24	Feb 11	A	Kilmarnock	D 1-1	0-0	5	Eadie	1000
25	21	A	Falkirk	W 1-0	0-0	—	Elvin	470
26	25	H	Alloa	D 1-1	0-0	4	Fleming I.	600
27	Mar 3	A	Airdrieonians	W 2-1	0-0	5	Fleming I., Stewart	1100
28	6	H	Hamilton A	W 1-0	1-0	—	Hyslop	770
29	10	H	Ayr U	W 4-1	3-0	4	Mitchell, Fleming I., Campbell, Eadie	600
30	13	H	Clydebank	L 0-2	0-2	—		849
31	17	A	Falkirk	D 0-0	0-0	5		1500
32	31	A	Meadowbank Th	D 2-2	1-1	5	Fleming I. 2	300
33	Apr 7	H	Morton	L 1-2	0-0	5	Mackie	760
34	10	H	Clyde	W 3-2	1-0	—	Campbell 2, Eadie	970
35	14	A	Hamilton A	L 2-3	0-3	5	Campbell, Eadie	773
36	21	H	Dumbarton	L 0-3	0-1	5		700
37	28	A	Partick Th	D 1-1	1-1	5	Campbell	1073
38	May 5	A	Raith R	L 0-6	0-3	5		800
39	12	H	Clydebank	D 2-2	1-0	5	Campbell, Brown	600

Final League Position: 5

GOALSCORERS

League (56): Campbell 19 (2 pens), Fleming I. 10, Eadie 5, Elvin 4, Hyslop 4, Mackie 4, Paterson 3, Mitchell 2, Scott 2, Brown 1, Harte 1, Stewart 1.
League Cup (0).
Scottish Cup (0).

Honours
Record Victory: 12-1 v Thornhill, Scottish Cup 1st rd, 28 Jan, 1926.
Record Defeat: 0-10 v Airdrie, Albion R and Cowdenbeath all in Division 2, 1937–38.
Most League Points: 55, Division 2, 1982–83.
Most Individual Goals in Season: 51, Dave Paris, 1948–49.
Highest League Placing: 1st, Division 2, 1982–83.
Honours: Division 2 Champions 1982–83.

Neilson D.	Watt D.	Young J.	Lesslie G.	Hay J.	Scott D.	Campbell I.	Elvin C.	Eadie K.	Malone G.	Stewart I.	Alexander M.	Reid B.	Mackie G.	Fleming I.	Paterson I.	Wilson R.	Fleming C.	Hyslop D.	Mitchell J.	Harte A.	Collie R.	Brown R.	Match No.
1	2	3	4	5	6	7	8	9	10*	11	12												1
1	2	10	4	5	6	7	8			11		3*	12	14	9†								2
1	2	3	4	5	6	7	8	9		11			12	10*									3
1	2	3	4	5	6*	7	8	9		11†			12	10	14								4
1	2	3	4			7	8	9*		11			6	10†	12	5	14						5
1	2	3	4		6	7	8	9†		11*			12	10	14	5							6
1	2	3	4	5*		7		12	10†	11			6	8	9		14						7
1	2	5	4		12	7	8			11			10	3	9		6*						8
1	2	5	4		12	7	8			11			3	10†	9	14	6*						9
1	2	3	4			7	8		12	11*			6	10	9	5							10
1	2	4			14	7	10		8*				6	3	9	5	11†			12			11
1	2	5	4		11	7				6		3	8	10	9								12
1	2	5	4		11†	7	12			6		3	8*	10				9	14				13
1	2	6	4*	5		7	8		12			3		11†			14	9	10				14
1	2	3		5		7	8		4			12		6				11	10	9*			15
1	2	3		5	11	7	8		4*			12		6				9	10				16
1	2	6		5	3*	7	8		14			12		4				9	10		11†		17
1	2	3		5	14	7	8		4*	12				6				9	10	11†			18
1	2	4		5	11†	7	8			6*		3	12	14				9	10				19
1	2	4		5	11†	7	8			6*		3	14	12				9	10				20
1	2	4		5		7	8			6		3	12	10*				9	11				21
1	2	4		5		7	8			6		3	12	10				9	11*				22
1	2	4		5		7	8			6†		3*	14	10			12	9	11				23
1	2	8		5		7	11†	9				3	6	10*		4		14	12				24
1	2	5			6	7	8		12			3		4		10		9	11*				25
1	2	5			14	7	8	12	6*			3		4		10		9	11†				26
1	2	4			11*	7	8	9		12†		5	14	3		6		10					27
1	2	4			11†	7	8	9				5	12	3*		6		10				14	28
1	2	4		14	12	7†		9				5	8	3		6			10			11*	29
1	2	4		14	12			9				5	8	3		6			10	7†		11*	30
1	4	3		5			8	9†				2	11	14		10		12	6	7*			31
1	2	4		5		7	8	9				3	6	10			12	11*					32
1	2	3		4		7	8*	9				14	6	5		10	11†	12					33
1	2			4	11	7		9				3	6	10		5		8					34
1	2	3		4	14	7	8*	9					6	5			12	10	11†				35
1	2	5		4	10*	7	8	9					6	3			11†	14	12				36
1		5		4	6	7	8	9				3	10	12		2			11*				37
1		5		4*	6	7	8	9	11			12	2	10		3							38
1	2	5			6	7		9	8			3		4		12	14		10*			11†	39
39	37	38	13	24	19	37	32	19	9	17	0	21	19	33	7	16	5	18	18	4	1	3	
				+ 2s	+ 8s		+ 1s	+ 2s	+ 4s	+ 2s	+ 1s	+ 5s	+ 11s	+ 5s	+ 3s	+ 2s	+ 7s	+ 4s	+ 3s	+ 1s		+ 1s	

CELTIC Premier Division

Year Formed: 1888. *Ground:* Celtic Park. *Size:* 115yd×75yd. *Capacity:* 67,500 (9000 seats). *Telephone:* 041-554 2710.
Manager: David Hay. *Secretary:* Desmond White CA. *Asst Manager:* Frank Connor. *Commercial Manager:* Jack McGinn.
Club Colours: Green and white hooped shirts, white shorts. *Club Nickname:* The Bhoys. *Record Attendance:* 92,000 v Rangers, Division 1, 1 Jan, 1938.
European Competitions: *European Cup* 1966–67 (winners), 1967–68, 1968–69, 1969–70 (finalists), 1970–71, 1971–72, 1972–73, 1973–74, 1974–75, 1977–78, 1979–80, 1981–82, 1982–83; *European Cup-Winners Cup* 1963–64, 1965–66, 1975–76, 1980–81; *Fairs Cup* 1962–63, 1964–65; *UEFA Cup* 1976–77, 1983–84; *Coronation Cup:* 1953. *Empire Exhibition Cup:* 1938.

1983–84 LEAGUE RECORD

Match No.	*Date*	*Venue*	*Opponents*	*Result*	*H/T Score*	*Lg. Pos.*	*Goalscorers*	*Attendance*
1	Aug 20	A	Hibernian	W 2-0	0-0	—	MacLeod, Melrose	15,000
2	Sept 3	H	Rangers	W 2-1	1-1	3	Aitken, McGarvey	50,662
3	10	H	St Johnstone	W 5-2	3-1	2	McGarvey, Burns 2, Melrose, Morton (og)	11,161
4	17	A	Motherwell	W 3-0	1-0	2	McStay P., McGarvey, Burns	14,202
5	24	A	Dundee	W 6-2	2-1	2	Burns, McClair 4, Melrose	11,467
6	Oct 1	H	St Mirren	D 1-1	0-1	1	Whittaker	15,289
7	8	A	Dundee U	L 1-2	0-1	3	Melrose	20,741
8	15	H	Hearts	D 1-1	1-0	2	McGarvey	20,207
9	22	A	Aberdeen	L 1-3	0-1	3	Aitken	23,000
10	29	H	Hibernian	W 5-1	1-0	3	McClair 2, Provan, Whittaker, MacLeod	13,777
11	Nov 5	A	Rangers	W 2-1	0-0	2	McGarvey, Burns	42,000
12	12	H	Motherwell	W 4-0	2-0	2	MacLeod, McClair 2, McGarvey	13,408
13	19	A	St Mirren	L 2-4	2-3	3	Burns, Aitken	13,062
14	26	H	Dundee	W 1-0	0-0	2	Reid (pen)	14,583
15	Dec 3	A	St Johnstone	W 3-0	1-0	2	Dobbin, Melrose, Aitken	8143
16	10	H	Aberdeen	D 0-0	0-0	2		25,867
17	17	A	Hearts	W 3-1	1-0	2	McClair 2, Dobbin	15,298
18	27	H	Dundee U	D 1-1	1-0	—	McClair	25,982
19	31	A	Hibernian	W 1-0	0-0	2	Blackley (og)	11,234
20	Jan 7	A	Motherwell	D 2-2	1-1	2	McGarvey, McStay P.	11,268
21	Feb 4	A	Aberdeen	L 0-1	0-1	2		22,500
22	11	H	St Johnstone	W 5-2	3-0	2	McClair 2, MacLeod 2, McGarvey	9439
23	14	H	St Mirren	W 2-0	0-0	—	McGarvey 2	9835
24	25	H	Hearts	W 4-1	2-0	2	McClair 3, Colquhoun	17,950
25	Mar 3	A	Dundee U	L 1-3	0-1	2	Aitken	15,326
26	20	A	Dundee	L 2-3	1-2	—	Burns, Reid (pen)	7746
27	31	H	Aberdeen	W 1-0	1-0	2	Melrose	19,193
28	Apr 2	H	Rangers	W 3-0	1-0	—	McStay P., McStay W., Provan	53,229
29	7	A	St Johnstone	D 0-0	0-0	2		6677
30	10	H	Motherwell	W 4-2	1-1	—	McClair 2, MacLeod, Archdeacon	5673
31	18	A	St Mirren	W 4-2	1-2	—	Burns, McClair 2, Sinclair	13,250
32	21	A	Rangers	L 0-1	0-0	2		40,260
33	24	H	Dundee	W 3-0	2-0	—	Melrose, McClair, McAdam	4956
34	28	H	Hibernian	W 3-2	1-1	2	McClair 2, Colquhoun	9553
35	May 5	A	Hearts	D 1-1	1-0	2	Burns	12,281
36	12	H	Dundee U	D 1-1	0-0	2	MacLeod	10,281

Final League Position: 2

GOALSCORERS

League (80): McClair 23, McGarvey 10, Burns 9, MacLeod 7, Melrose 7, Aitken 5, McStay P. 3, Colquhoun 2, Dobbin 2, Provan 2, Reid 2 (2 pens), Whittaker 2, Archdeacon 1, McAdam 1, McStay W. 1, Sinclair 1, own goals 2.
League Cup (17): Reid 4 (3 pens), Melrose 3, McGarvey 2, MacLeod 2 (2 pens), McStay P. 2, McClair 1, Provan 1, Whittaker 1, own goal 1.
Scottish Cup (19): McClair 6, Burns 3, McGarvey 3, MacLeod 2, McStay P. 2, Colquhoun 1, Melrose 1, Reid 1.

Honours

Scottish League: Division 1 Champions 1892–93, 1893–94, 1895–96, 1897–98, 1904–05, 1905–06, 1906–07, 1907–08, 1908–09, 1909–10, 1913–14, 1914–15, 1915–16, 1916–17, 1918–19, 1921–22, 1925–26, 1935–36, 1937–38, 1953–54, 1965–66, 1966–67, 1967–68, 1968–69, 1969–70, 1970–71, 1971–72, 1972–73, 1973–74; Runners-up 16 times; Premier Division Champions 1977, 1979, 1981, 1982; Runners-up 1976, 1980, 1984. *Scottish Cup:* Winners 1892, 1899, 1900, 1904, 1907, 1908, 1911, 1912, 1914, 1923, 1925, 1927, 1931, 1933, 1937, 1951, 1954, 1965, 1967, 1969, 1971, 1972, 1974, 1975, 1977, 1980; Runners-up 15 times. *Scottish League Cup:* Winners 1956–57, 1957–58, 1965–66, 1966–67, 1967–68, 1968–69, 1969–70, 1974–75, 1982–83; Runners-up 8 times. *Record Victory:* 11-0 v Dundee, Division 1, 26 Oct, 1895. *Record Defeat:* 0-8 v Motherwell, Division 1, 30 Apr, 1937. *Most League Points:* 67, 1915–16, 1921–22. *Most Individual League Goals in Season:* 50, James McGrory, 1935–36. *Most Goals in Total Aggregate:* 397, James McGrory, 1922–39. *Most Capped Player:* Danny McGrain, 62, Scotland.

Bonner P.	McGrain D.	Reid M.	Aitken R.	McAdam T.	MacLeod M.	Provan D.	McStay P.	McGarvey F.	Burns T.	Melrose J.	Crainie D.	Whittaker B.	McStay W.	McClair B.	Sinclair G.	Halpin J.	Latchford P.	Dobbin J.	Colquhoun J.	Archdeacon O.	Grant P.	McGugan P.	Match No.
1	2	3	4	5	6	7	8	9*	10	11	12												1
1	2		4		6	7	8	9	10	11*		3	5	12									2
1	2	3	4		6	7*	8	9†	10	11	12		5	14									3
1	2		4	5	6	7	8	9*	10	12		3		11									4
1	2		4	5	6	7†	8		10	9		3*		11	12	14							5
1	2		4	5	6	7	8	9	10	11*		3		12									6
1	2		4	5	10		7	9	11	8		3*		12	6								7
1	2		4	5	6	7	8	9	10	11*				12	3								8
1	2	12	4	5	6*	7	8	9	10					11	3								9
	2*		4	5	6	7	8	9†	10	14		3		11	12		1						10
1	2			5	6	7*	8	9	10	12		3	4	11									11
1	2			5	6		8	9	10			3*	4	7	12	11							12
1	2		4	5	10		8	9	11				6*	7	3	12							13
1	2	3	4		6		8	9	10	11				7	5								14
1	2	3	4		6*			9	11	10			12	7†	5	14		8					15
1	2	3	4	5	6		8	9	10	11				7									16
1	2	3	4	5	10*		8	9						11	6			12	7				17
1	2	3	4	5	10		8	9						11	6				7				18
1	2	3	4		6		8	9					5	11	10				7				19
1	2	3	4		6		8	9	10	11			5	7*					12				20
1	2	3	4	5	10		8	9	11*	12				7	6								21
1	2	3	4	5	10		8	9†	12	14				11	6*				7				22
1	2	3	4	5	10		8	9						11	6				7				23
1	2	3	4	5	6		8	9*	10	12				11					7				24
1			4	5	6		8	9*	10	12		3		11	2				7				25
1	2	3	4	5	6	7	8	9*	10	12				11									26
1	2	3	4	5	10	12	8*		11	9			6	7									27
1	2	3	4	5	10	12	8	14	11*	9†			6	7									28
1	2	3	4	5	10	7		8*	11	9			6	12									29
1	2	3		5*	6	7	8		10†	9			4	11	12					14			30
1	2	3		5		7	8	11	10	9*			4	12	6								31
1	2	3		5	10	12	8	9†	11	14			6	7							4*		32
1		3	4	5	6*		8		10	9			2	11					7		12		33
	2	3	6				8		10	11				9			1		7		4	5	34
			4	5	6		8		10	9		3		11	2		1		7				35
1	2	3	4		6	12	8		10	11			5	9					7*				36
33	33	23	31	28	34	14	34	28	31	20	0	10	15	28	15	1	3	1	11	0	2	1	
		+ 1s				+ 4s		+ 1s	+ 1s	+ 9s	+ 2s		+ 1s	+ 7s	+ 4s	+ 3s		+ 1s	+ 1s	+ 1s	+ 1s		

CLYDE Division 1

Year Formed: 1878
Ground: Shawfield Stadium, Glasgow C5. *Size:* 110yd×70yd. *Capacity:* 25,000 (1000 seats).
Telephone: 041-647 6329.
Manager: Craig Brown BA, DPE. *Coach:* Rab Thorburn BSC. *Commercial Manager:* John Donnelly.
Secretary: H. McCall BA, C.ENG, MICE.
Club Colours: White shirts with red facings, black shorts, red stockings.
Club Nickname: The Bully Wee.
Record Attendance: 52,000 v Rangers, Division 1, 21 Nov, 1908.

1983–84 LEAGUE RECORD

Match No.	*Date*	*Venue*	*Opponents*	*Result*		*H/T Score*	*Lg. Pos.*	*Goalscorers*	*Attendance*
1	Aug 20	H	Partick Th	L	1-2	0-0	—	Docherty	1500
2	Sept 3	A	Clydebank	L	0-1	0-0	12		837
3	10	H	Ayr U	D	1-1	1-1	12	Masterton	600
4	14	H	Falkirk	L	1-2	1-0	—	Docherty	970
5	17	A	Brechin C	L	0-3	0-0	14		600
6	24	H	Airdrieonians	D	1-1	1-0	13	Deans	1100
7	28	A	Meadowbank Th	D	1-1	0-0	—	Ahern (pen)	750
8	Oct 1	H	Kilmarnock	L	0-1	0-1	14		800
9	8	A	Raith R	L	1-2	0-1	14	Frye	650
10	15	A	Dumbarton	L	0-1	0-1	14		500
11	22	H	Hamilton A	W	1-0	1-0	14	Frye	500
12	29	H	Morton	L	2-3	1-1	14	Frye 2	450
13	Nov 5	A	Alloa	D	1-1	0-0	14	Masterton	767
14	12	A	Falkirk	W	2-0	1-0	14	Masterton 2	1280
15	19	H	Brechin C	D	2-2	1-1	13	Reilly, Masterton	500
16	26	H	Raith R	W	5-0	1-0	12	Frye 3, Ahern (pen), Deans	500
17	Dec 3	A	Kilmarnock	W	1-0	1-0	10	Frye	1400
18	10	A	Airdrieonians	W	4-0	1-0	9	Frye 3, Masterton	1100
19	17	H	Meadowbank Th	W	2-1	2-1	8	Masterton 2	400
20	26	A	Ayr U	L	0-1	0-0	—		2391
21	31	H	Clydebank	D	2-2	0-0	8	O'Neill, Masterton	1700
22	Jan 2	A	Partick Th	W	2-1	1-1	—	Masterton, Frye	3100
23	7	A	Hamilton A	W	2-1	0-0	8	Frye, O'Neill	1222
24	Feb 4	H	Alloa	D	2-2	0-1	8	Evans, Frye	350
25	11	A	Partick Th	W	2-1	0-0	7	Masterton, Doherty	2850
26	21	A	Morton	L	1-2	1-1	—	McQueen	950
27	25	A	Ayr U	L	1-2	1-2	9	Frye	1419
28	29	H	Dumbarton	D	0-0	0-0	—		970
29	Mar 3	H	Clydebank	D	1-1	0-1	8	Deans	400
30	10	A	Alloa	D	0-0	0-0	8		525
31	17	H	Morton	W	3-2	3-0	7	Willock, Deans, Frye	800
32	31	A	Raith R	D	2-2	1-0	7	Willock, Deans	700
33	Apr 7	H	Airdrieonians	D	1-1	0-1	7	Doherty	870
34	10	A	Brechin C	L	2-3	0-1	—	Flexney, Ahern (pen)	970
35	14	A	Meadowbank Th	L	1-3	0-3	8	Frye	500
36	21	H	Kilmarnock	W	2-1	2-0	7	Doherty, Deans	850
37	28	A	Dumbarton	D	2-2	1-0	8	Doherty, Deans	2900
38	May 5	H	Falkirk	W	1-0	1-0	8	Evans	600
39	12	H	Hamilton A	L	0-1	0-1	8		750

Final League Position: 8

GOALSCORERS

League (53): Frye 17, Masterton 11, Deans 7, Doherty 4, Ahern 3 (3 pens), Docherty 2, Evans 2, O'Neill 2, Willock 2, Flexney 1, McQueen 1, Reilly 1.
League Cup (1): Doherty 1.
Scottish Cup (2): O'Neill 1, Reilly 1.

Honours

Scottish League – Division 2 Champions 1904–05, 1951–52, 1956–57, 1961–62, 1972–73, 1977–78, 1981–82; Runners-up 1903–04, 1905–06, 1925–26, 1963–64.
Scottish FA Cup: Winners 1939, 1955, 1958; Runners-up 1910, 1912, 1949.
Record Victory: 11-1 v Cowdenbeath, Division 2, 6 Oct, 1951.
Record Defeat: 0-11 v Dumbarton, Scottish Cup 4th rd, 22 Nov, 1879; 0-11 v Rangers, Scottish Cup 4th rd, 13 Nov, 1980.
Most League Points: 64, Division 2, 1956–57.
Most Individual League Goals in Season: 32, Bill Boyd, 1932–33.
Most Capped Player: Tommy Ring, 12, Scotland.

Young G.	McFarlane R.	McQueen T.	Ahern B.	Dempsey J.	Evans S.	Doherty J.	Sinclair J.	Masterton D.	O'Neill T.	Reilly R.	Docherty D.	Atkins D.	McVeigh J.	Rae D.	Dickson R.	Flexney P.	Deans R.	Brogan J.	Fleeting J.	Frye D.	Willock A.	Innes N.	Flaherty M.	*Match No.*
1	2	3	4	5	6	7	8	9*	10	11	12													1
		3	4	5	6*	7	14	10		8	9	1	2	12	11†									2
1		3	4	5	6	7	8*	9		11	12		2			10								3
1		3	4	5	6	7	8*			11	9		2		12	10								4
			4	5*	6	7	8				14	1	2	12	3	10	9	11†						5
	8†	3	4		6	7		10			14	1	2		12	11	9		5*					6
	8*	3	4	5	6	7†	12		14			1	2		10	11	9							7
	8	3	4	5	6	7			11			1	2			10	9							8
	8†	3	4	5*	6	7				12		1	2			10	9		14	11				9
	8	3	4	5	6	7				10		1	2		12		9			11*				10
	2	3	12	5	6	7		9†		10*		1	8			4	14			11				11
	2	3		5	6	7		9*	12	10†		1	8			4	14			11				12
	2*	3	10	5	6	14		9	12			1	8			4†	7			11				13
	2	3	10	5	6	14		9	7			1	8			4*	12			11†				14
	2	3	4	5	6			9	10	7		1	8				12			11*				15
	2	3	4	5	6			9*	10	7		1	8				12			11				16
	2	3		5	6	12		9*	10†	7		1	8			4	14			11				17
	2	3	12	5	6			9	10†	7*		1	8			4	14			11				18
	2	3	12	5	6			9	10	7		1	8*			4				11				19
	2	3	12	5	6	8*		9	10†	7		1				4	14			11				20
	2	3		5	6			9	10	7		1	8			4	12			11*				21
	2	3	5		6†			9	10	7		1	8*		12	4	14			11				22
	2	3	5	8	6†			9	10	7*		1			12	4	14			11				23
	2	3	5	8	6*			9†	10	7		1			12	4	14			11				24
	12	3	5	8†	6	14		9	10	7*		1	2			4				11				25
	2	3	4	7	6			9	10			1	8			5				11				26
	2	3	4		6			9	10	7		1	8			5				11				27
	2	3	4		6			9	10*	7†		1	8		12	5	14			11				28
	2	3	4		6				10*	14		1	8		12	5	9			11	7†			29
	2	3	4		6				10	12		1	8*		7†	5	9			11	14			30
	2	3	4	12	6			14		7		1	8			5*	9			11	10†			31
	2	3	4	12	6	7*		14				1	8			5	9			11	10†			32
	2	3	4		6	7		12				1	8			5	9			11*	10			33
	2	3	4		6	7		11*		12		1	8			5	9				10			34
	2	3	4	9*	6	7						1	8			5	12			11	10			35
	2	3	4		6	7		12				1	8			5	9			11*	10			36
	2	3	4		6	7†						1	8*		12	5	9			11	10	14		37
	2†	3	4		6	7						1	8		12	5	9*			11	10		14	38
	2	3	4		6	7						1	8*		12	5	9			11	10			39
3	34	38	32	25	39	21	4	23	19	21	2	36	35	0	4	34	17	1	1	30	10	0	0	
	+ 1s		+ 4s	+ 2s		+ 4s	+ 2s	+ 4s	+ 3s	+ 4s	+ 4s			+ 2s	+ 11s		+ 14s		+ 1s		+ 1s	+ 1s	+ 1s	

CLYDEBANK Division 1

Year Formed: 1965. *Ground:* Kilbowie Park. *Size:* 110yd×68yd. *Capacity:* 9900 (all seated).
Telephone: 041-952 2887.
Secretary: I. C. Steedman. *Manager/Coach:* Sam Henderson.
Club Colours: White shirts with red and black vertical stripes on the left breast and red stripe on sleeves, white shorts with red vertical stripe and white stockings with red diamonds.
Club Nickname: The Bankies.
Record Attendance: 14,900 v Hibernian, Scottish Cup 1st rd, 10 Feb, 1965.

1983–84 LEAGUE RECORD

Match No.	Date	Venue	Opponents	Result	H/T Score	Lg. Pos.	Goalscorers	Atten-dance
1	Aug 20	A	Dumbarton	L 0-2	0-1	—		1789
2	Sept 3	H	Clyde	W 1-0	0-0	8	Coyne	837
3	10	A	Raith R	D 0-0	0-0	10		650
4	14	A	Airdrieonians	L 0-1	0-1	—		2300
5	17	H	Alloa	L 2-7	0-2	11	Hughes, Treanor (pen)	539
6	24	A	Partick Th	L 0-1	0-0	11		2450
7	28	H	Kilmarnock	W 4-0	2-0	—	McGhie 2, McCabe, Hughes	1200
8	Oct 1	A	Meadowbank Th	W 3–1	1-0	8	Coyne 3	400
9	8	H	Ayr U	W 4-1	1-1	7	Coyne 3 (1 pen), Williamson	615
10	15	H	Morton	D 3-3	1-1	7	Coyne 2 (1 pen), Rooney (og)	900
11	22	A	Falkirk	D 1-1	0-1	7	Coyne	2500
12	29	A	Hamilton A	L 0-1	0-1	7		982
13	Nov 5	H	Brechin C	W 1-0	0-0	7	Larnach	551
14	12	H	Airdrieonians	L 2-4	1-3	7	Hughes, Larnach	863
15	19	A	Alloa	W 2-0	1-0	7	Williamson 2	626
16	26	A	Ayr U	D 2-2	1-0	8	McGhie 2	1181
17	Dec 3	H	Meadowbank Th	W 3-0	0-0	7	Williamson, McGhie, McKeown	427
18	10	H	Partick Th	W 1-0	0-0	6	Given (pen)	1951
19	17	A	Kilmarnock	W 1-0	0-0	6	Ferguson	1150
20	26	H	Raith R	D 1-1	1-0	—	Larnach	500
21	31	A	Clyde	D 2-2	0-0	7	Ferguson, Ronald	1700
22	Jan 2	H	Dumbarton	L 0-2	0-1	—		1040
23	7	H	Falkirk	W 3-1	1-0	5	Given, Ferguson, McCabe (pen)	500
24	Feb 11	H	Ayr U	L 1-2	0-1	6	Larnach	650
25	21	H	Hamilton A	D 1-1	0-1	—	McCabe	380
26	25	H	Kilmarnock	W 3-0	0-0	5	Ferguson, Ronald, McGhie	720
27	29	A	Morton	W 2-1	2-0	—	Larnach, Ferguson	1700
28	Mar 3	A	Clyde	D 1-1	1-0	4	Ferguson	400
29	10	H	Raith R	W 4-3	1-1	5	Given (pen), McCabe, Murray, Ronald	511
30	13	A	Brechin C	W 2-0	2-0	—	Ronald, Given	849
31	17	A	Hamilton A	W 1-0	0-0	4	Given (pen)	749
32	24	H	Falkirk	L 1-2	0-1	4	Given (pen)	641
33	31	A	Airdrieonians	D 3-3	2-0	4	Given (pen), Ferguson, Ronald	1000
34	Apr 7	A	Dumbarton	L 1-2	1-1	4	Given (pen)	978
35	14	H	Alloa	W 1-0	0-0	4	Larnach	418
36	21	H	Meadowbank Th	D 1-1	1-0	4	McGhie	448
37	28	H	Morton	D 1-1	0-0	4	Shanks	1297
38	May 5	A	Partick Th	D 1-1	1-0	4	Ronald	1200
39	12	A	Brechin C	D 2-2	0-1	4	Given (pen), Larnach	600

Final League Position: 4

GOALSCORERS

League (62): Coyne 10 (2 pens), Given 9 (6 pens), Ferguson 7, Larnach 7, McGhie 7, Ronald 6, McCabe 4 (1 pen), Williamson 4, Hughes 3, McKeown 1, Murray 1, Shanks 1, Treanor 1 (pen), own goal 1.
League Cup (9): Williamson 4, Coyne 2, Hughes 2, McKeown 1.
Scottish Cup (4): McCabe 2, Ferguson 1, Hughes 1.

Honours

Scottish League – Division 1 Runners-up 1976–77; Division 2 Champions 1975–76.
Spring Cup – Runners-up 1975–76.
Record Victory: 8-1 v Arbroath, Division 1, 3 Jan, 1977.
Record Defeat: 1-9 v Gala Fairydean, Scottish Cup qualifying rd, 15 Sept, 1965.
Most League Points: 58, Division 1, 1976–77.
Most Individual League Goals in Season: 28, Blair Millar, Division 1, 1978–79.

Gallacher J.	Treanor M.	Gervaise A.	Fallon J.	McGhie W.	Given J.	Ronald G.	Hughes M.	Williamson R.	Coyne T.	McCabe G.	McKeown C.	Dickson J.	Cameron D.	Sinclair E.	Larnach M.	Murray G.	Ferguson E.	Ritchie A.	Lynch F.	McKenzie T.	Shanks D.	Conroy M.	*Match No.*
1	2	3*	4	5	6	7	8	9	10	11	12												1
1	2	3	4	5	6	7	8	9*	10	11	12												2
1	2	3	4	5	6	7	8	9	10	11													3
1	2	3	4	5	6*	7	8	9	10	11	12												4
1	2	3	4*	5	6	7	8	9	10	11	12												5
1		3*	4	5	6†	7	8	9	10	11	14	2	12										6
1		3	4	5		7	8	9	10	11	6	2											7
1		3	4	5	6	7	8	9	10	11		2											8
1		3	4	5	6	7	8	9	10	11		2											9
1		3	4	5	6*	7	8	9	10	11	12	2											10
1		3	4	5		7	8	9	10	11*	6	2	12										11
1		3	4	5		7	8	9		11	6	2		10									12
1		3	4	5		7	8	9		11	6	2			10								13
1		6	4	5	12	7†	8	9			10	2	3*		11	14							14
1		3	4	5	6	7	8	9			10	2			11								15
1		3	4	5	12	7	8	9		11	6*	2			10								16
1		3	4	5	6	7	8	9		11*	12	2			10								17
1		3	4	5	6	7	8*			11	12	2			10		9						18
1		3	4	5	6	7	8			11		2*	12		10		9						19
1		3	4	5	6	7	8			11		2			10		9						20
1		3	4	5	6	7	8			11		2	12		10*		9						21
1		3	4	5	6	7	8			11	12	2				10*	9						22
1		3	4	5	6		8			11	7	2	12		10		9*						23
1	14	3	4	5	6	7	8†			11		2			10		12	9*					24
1	14	3	4	5	6*	7†	8			11	12	2			10		9						25
1	12	3	4	5	6	7	8			11		2*			10		9						26
1	12	3	4	5	6	7	8†			11	14	2			10		9*						27
1		3	4	5	6	7*	8			11	12	2			10		9						28
1	12		4	5	6	7	8			11	3	2*			10	9							29
1	2		4	5	6	7	8			11	3				10		9						30
1	2		4	5	6		8			11	3				10		9		7				31
1	2		4	5	6		8			11	3	7			10		9						32
1	2*	3	4	5	6	7	8			11		12			9		10						33
1	2	3	4	5	6*	7	8			11†	12	14			10		9						34
1	2	3	4	5	6	7	8			11	9				10								35
1		3	4	5	6	7	8			11	12	2			10					9*			36
1	12		4	5	3	7	8			11		2*			10					9	6		37
1	14		4	5	3	7	8			11		2†			12					9*	6	10	38
1	12		4	5	3	7	8			11		2*			10						6	9	39
39	11	32	39	39	33	36	39	17	11	37	13	29	1	1	25	2	15	1	1	3	3	2	
	+ 8s				+ 2s						+ 14s	+ 2s	+ 5s		+ 1s	+ 1s	+ 1s						

COWDENBEATH Division 2

Year Formed: 1881. *Ground:* Central Park. *Size:* 110yd×70yd. *Capacity:* 10,000.
Telephone: Cowdenbeath 511205.
Manager: John Clark. *Secretary:* W. Foster.
Club Colours: Royal blue shirt, white shorts, white stockings with blue and white tops.
Club Nickname: Cowden.
Recora Attendance: 25,586 v Rangers, League Cup quarter-final, 21 Sept, 1949.
Previous Grounds: North End Park, 1881–1917.

1983–84 LEAGUE RECORD

Match No.	Date	Venue	Opponents	Result	H/T Score	Lg. Pos.	Goalscorers	Attendance
1	Aug 20	H	Dunfermline Ath	L 0-1	0-1	—		450
2	Sept 3	A	Arbroath	L 2-3	0-1	10	Williamson, Oliver	1000
3	10	H	Queen's Park	W 3-1	1-1	10	Shanks, Ward, Mitchell	650
4	14	A	Montrose	W 2-1	1-0	—	Mitchell 2 (1 pen)	500
5	17	H	East Stirling	W 2-1	0-1	7	Mitchell 2 (1 pen)	300
6	24	A	Stenhousemuir	L 0-2	0-0	8		200
7	28	H	Stirling Albion	L 0-4	0-0	—		640
8	Oct 1	A	East Fife	L 1-2	1-1	9	Mitchell	474
9	8	H	Queen of the S	D 0-0	0-0	9		350
10	15	H	Stranraer	D 2-2	1-1	10	Christie 2	250
11	22	A	Forfar Ath	L 0-1	0-0	11		881
12	29	A	Berwick R	D 0-0	0-0	11		450
13	Nov 5	H	Albion R	L 0-1	0-0	11		250
14	12	H	Montrose	W 5-2	3-1	10	Shanks, Paterson 2, Miller (pen), Christie	250
15	19	A	East Stirling	L 1-3	0-1	10	Oliver	200
16	26	A	Queen of the S	L 0-1	0-1	11		800
17	Dec 3	H	East Fife	D 0-0	0-0	11		400
18	17	A	Stirling Albion	L 1-4	0-0	11	Oliver	650
19	26	H	Stenhousemuir	D 1-1	0-0	—	Miller	200
20	31	H	Arbroath	L 0-1	0-1	12		720
21	Jan 21	A	Stranraer	D 1-1	0-1	12	Tierney	350
22	Feb 11	A	Queen's Park	L 3-4	1-2	13	Stevenson 2, Christie	447
23	18	H	Stirling Albion	D 0-0	0-0	14		350
24	21	H	Berwick R	W 2-1	1-1	—	Stevenson, Henderson	420
25	25	A	Stenhousemuir	W 1-0	1-0	12	Christie	400
26	Mar 3	H	Dunfermline Ath	L 1-2	0-0	12	Wilson D.	741
27	6	H	Forfar Ath	L 0-1	0-1	—		660
28	10	A	Arbroath	L 0-1	0-1	12		456
29	13	A	Albion R	L 0-2	0-2	—		420
30	17	H	East Fife	L 1-5	0-0	14	Paterson	268
31	20	A	Dunfermline Ath	D 0-0	0-0	—		520
32	27	A	Queen's Park	W 4-0	1-0	—	Graham 2, Ward 2	400
33	31	H	Albion R	L 2-3	1-1	13	Graham 2	200
34	Apr 7	H	Berwick R	L 0-1	0-0	14		600
35	14	A	Queen of the S	W 2-0	2-0	13	Paterson, Miller	650
36	21	A	Stranraer	D 1-1	0-1	13	Ward	250
37	28	H	Montrose	W 1-0	0-0	13	Ward	200
38	May 5	H	Forfar Ath	L 1-2	1-2	13	Christie	350
39	12	A	East Stirling	W 4-3	2-2	13	Paterson 3, Dunlop	300

Final League Position: 13

GOALSCORERS

League (44): Paterson 7, Christie 6, Mitchell 6 (2 pens), Ward 5, Graham 4, Miller 3 (1 pen), Oliver 3, Stevenson 3, Shanks 2, Dunlop 1, Henderson 1, Tierney 1, Williamson 1, Wilson D. 1.
League Cup (4): Christie 3, Shanks 1.
Scottish Cup (5): Gavin 1, Miller 1, Shanks 1, Ward 1, own goal 1.

Honours

Scottish League – Division 2 Champions 1913–14, 1914–15, 1938–39; Runners-up 1921–22, 1923–24, 1969–70.
Record Victory: 12-0 v St Johnstone, Scottish Cup 1st rd, 21 Jan, 1928.
Record Defeat: 1-11 v Clyde, Division 2, 6 Oct, 1951.
Most League Points: 60, Division 2, 1938–39.
Most Individual League Goals in Season: 40, Willie Devlin, Division 1, 1925–26.
Most Capped Player: Jim Paterson, 3, Scotland.

Allan R.	Williamson S.	McDonough B.	Levein C.	Oliver M.	Scott R.	Ward K.	Shanks D.	Christie B.	Mitchell J.	Hyslop D.	McIntosh C.	Tierney G.	Hird S.	Miller R.	McGregor J.	McKenna A.	O'Donnell J.	Tracey D.	Dunlop R.	Paterson I.	Gavin S.	Stevenson W.	Wilson D.	Westwood D.	Henderson T.	Graham S.	Wilson R.	McCulloch A.	Hamill R.	*Match No.*
1	2	3	4	5	6	7	8	9*	10	11†	12	14																		1
1	2	3	4	5	6	7	8	9†	10	11*	14	12																		2
1	2*	3	4	5	6	7	10	9	11			12	8																	3
1	2	3	4	5	6		10	9†	11	7		12	8*	14																4
1	2		4	5	6†	7*	8	9	10	11	12	3	14																	5
	2		4	5		7*	6	9†	11	8	10	3			12															6
1	2		4	5		7	6		11		10†	3	8*	14	12	9														7
1	2		4	5	6		8		11		10*	3		12		9														8
1	2		4	6		7	9		11			5			12		3	10												9
1	2		4	12	6		8*	10	11			5	7	9*	14		3													10
1	2		4	12	6		8	9	11			5	7				3	10*												11
1	2	3	4	5	6	11*	12	9	8				7					10												12
1	2	3	4	12	6	14		9				5	8†				11*		7	10										13
1	2	3	4			12	8	10				5		11*			6		7	9										14
1	2	3	4	12			8	10				5		11			6		7*	9										15
1	2	11		4		7*	6	9†				5	8	12			3			10	14									16
1	2	3		6		12		9				5		11*			4		7†	10	14	8								17
1	2†			4			11	9*				5	12				3		7	10	14	8								18
1	2			8*			5	9†				12		11			3		7	10	14	6	4							19
1	2	3		5		12	8†	14				11		7*						10	9	6	4							20
1	2				6	7	11	9				5					3			10		8	4							21
1	2	12		4	6*	7	8†	9				5					3		14	10		11								22
	2			12	6	11†		9				5					3		7	10		8*	4	1	14					23
	2					7	6					5					3		12			11*		4	1	14	9	10†		24
	2					7	6	8				5					3			9†			4	1	14	10*	12	11		25
	2	14				7	6	8									3			9			4	1	12	10*		11†		26
1	2					12	6	8									3			9			4		11	7*		10	5	27
1	3					12	6	8				5								9			4			7*	10	11	2	28
1	2					7*	10	11				5					3			14			4			12	9	6†		29
1	2						4	8				5		7			3			14	12		6			10†	9	11*		30
1	2	4				7	6					5		11					8*	10	12						9	3		31
1	2	3				7	6					5		11					8	10			4			9				32
1	2	3				7		10				5		8					4*	11			6			9		12		33
1	5	2				11		4						7			3			9	10*		6					8	12	34
1	4	2				7		8				5		11			3			9	12		6					10*		35
1		2				7		8				5		11†			10		4*	9	3		6		12	14				36
1		2				7		8				5					10			12	3		6		11	9†		14	4*	37
1	6	2				7		8				5					10			9	3				11*	12			4	38
	10	2				7		8				5					11†		4	9	3*		6	1		14		12		39
33	37	20	15	16	13	25	28	32	12	5	3	30	8	13	0	2	25	3	12	23	6	8	18	5	3	9	5	9	4	
		+ 2s		+ 5s		+ 6s	+ 1s	+ 1s			+ 3s	+ 5s	+ 2s	+ 4s	+ 4s				+ 2s	+ 3s	+ 7s				+ 5s	+ 4s	+ 1s	+ 3s	+ 1s	

Also played: McArthur J. (no. 1, match 6); Stewart G. (no. 7†, match 8); Crossan J. (no. 8*, match 9); Morrison S. (no. 6, match 18); Ritchie B. (no. 8, match 24); Wilcox G. (no. 5, match 26); Thomson R. (no. 8, match 29); Ferguson K. (no. 14, matches 6 and 8).

DUMBARTON

Premier Division

Year Formed: 1872. *Ground:* Boghead Park. *Size:* 112yd×74yd. *Capacity:* 18,000. *Telephone:* Dumbarton 62569.
Manager: David Wilson. *Assistant Manager:* Billy Simpson.
Club Colours: White with gold horizontal band between two black bands, white shorts and stockings.
Club Nickname: Sons.
Record Attendance: 18,000 v Raith Rovers, Scottish Cup 7th rd, 2 Mar, 1957.
Previous Name: Dumbarton Athletic.

1983–84 LEAGUE RECORD

Match No.	*Date*	*Venue*	*Opponents*	*Result*	*H/T Score*	*Lg. Pos.*	*Goalscorers*	*Attendance*
1	Aug 20	H	Clydebank	W 2-0	1-0	—	Coyle T. 2	1789
2	Sept 3	A	Ayr U	W 2-1	2-0	1	Bourke, Coyle J. (pen)	1015
3	10	H	Partick Th	L 0-1	0-1	2		2000
4	14	H	Brechin C	L 1-2	1-0	—	Coyle J.	450
5	17	A	Meadowbank Th	W 2-0	1-0	4	Coyle J., Bourke	450
6	24	A	Falkirk	L 1-4	0-2	8	Coyle J. (pen)	1200
7	28	H	Hamilton A	W 2-0	1-0	—	Coyle J. (pen), Ashwood	400
8	Oct 1	H	Raith R	W 2-1	1-1	5	McNeil, Ashwood	550
9	8	A	Morton	D 2-2	2-2	4	Bourke 2	1500
10	15	H	Clyde	W 1-0	1-0	4	Ashwood	500
11	22	A	Kilmarnock	D 2-2	0-0	4	Ashwood, McNeil	1500
12	29	H	Alloa	D 1-1	0-1	5	Ashwood (pen)	700
13	Nov 5	A	Airdrieonians	D 1-1	1-1	5	Bourke	1100
14	12	A	Brechin C	W 3-2	2-1	2	Coyle T., Coyle J. 2 (1 pen)	700
15	19	H	Meadowbank Th	D 0-0	0-0	4		600
16	26	H	Morton	D 1-1	0-1	4	Ashwood	1500
17	Dec 3	A	Raith R	W 3-1	1-0	3	Ashwood, Bourke, Coyle J.	750
18	10	H	Falkirk	W 3-0	1-0	2	Coyle J. 2 (1 pen), McGowan M.	1500
19	17	A	Hamilton A	L 1-4	0-3	2	Ashwood	940
20	26	A	Partick Th	L 0-1	0-0	—		3821
21	31	H	Ayr U	W 2-1	1-0	2	Bourke, Montgomerie	1250
22	Jan 2	A	Clydebank	W 2-0	1-0	—	Coyle J. (pen), Robertson	1040
23	7	H	Kilmarnock	W 4-3	3-1	2	Coyle T., Ashwood, Bourke, Coyle J.	1000
24	Feb 4	H	Airdrieonians	W 4-2	0-2	2	Coyle J., Crawley, Ashwood, Robertson	1000
25	11	A	Hamilton A	D 3-3	1-2	2	Bourke, McNeil, Robertson	1015
26	21	A	Alloa	L 0-1	0-1	—		459
27	25	H	Raith R	W 3-1	2-1	3	Bourke 2, Craig	750
28	29	A	Clyde	D 0-0	0-0	—		970
29	Mar 3	H	Falkirk	W 2-0	0-0	2	Ashwood, Coyle J. (pen)	1050
30	10	A	Kilmarnock	D 0-0	0-0	1		1140
31	17	H	Meadowbank Th	W 3-0	3-0	1	Bourke 2, Robertson	1200
32	24	A	Partick Th	D 0-0	0-0	1		4156
33	31	H	Alloa	W 2-0	1-0	1	Ashwood, McCaig	1000
34	Apr 7	H	Clydebank	W 2-1	1-1	1	McCaig, Coyle T.	978
35	14	A	Morton	L 0-2	0-1	2		3850
36	21	A	Brechin C	W 3-0	1-0	2	Coyle T., Coyle J. (pen), McCaig	700
37	28	H	Clyde	D 2-2	0-1	2	Coyle T, Craig	2900
38	May 5	A	Airdrieonians	W 4-1	3-1	2	Craig 2, Walsh, Ashwood	2000
39	12	H	Ayr U	L 0-3	0-2	2		3000

Final League Position: 2

GOALSCORERS

League (66): Coyle J. 15 (8 pens), Ashwood 13 (1 pen), Bourke 13, Coyle T. 7, Craig 4, Robertson 4, McCaig 3, McNeil 3, Crawley 1, McGowan M. 1, Montgomerie 1, Walsh 1.
League Cup (1): McGrogan.
Scottish Cup (5): Ashwood 2, Bourke 1, Coyle J. 1, Craig 1.

Honours

Original members of Scottish League 1890.

Scottish League: Division 1 Champions 1890–91 (shared with Rangers), 1891–92; Runners-up 1983–84; Division 2 Champions 1910–11, 1971–72; Runners-up 1907–08.

Scottish Cup: Winners 1883; Runners-up 1881, 1882, 1887, 1891, 1897.

Record Victory: 13-1 v Kirkintilloch Central, Scottish Cup 1st rd, 1 Sept, 1888.

Record Defeat: 1-11 v Albion Rovers, Division 2, 30 Jan, 1926; 1-11 v Ayr United, League Cup, 13 August, 1952.

Most League Points: 52, Division 2, 1971–72.

Most Individual League Goals in Season: 38, Kenny Wilson, Division 2, 1971–72.

Most Capped Player: John Lindsay, 8, Scotland; James McAulay, 8, Scotland.

Carson T.	Montgomerie R.	Burnett A.	McGowan P.	McNeil D.	Clougherty M.	Coyle J.	Coyle T.	Bourke J.	Crawley G.	Craig A.	Stevenson D.	McCaig D.	McGowan M.	Robertson S.	McGrogan J.	Ashwood K.	Moore A.	Stewart J.	Carson J.	Hughes J.	Walsh M.	Match No.
1	2	3	4	5	6	7	8	9	10	11												1
1	2	3	4	5	6	11	8	9	10*	7	12											2
1	2	3*	4	5	6	11	8	9	10	7†	12	14										3
1	2		8	5	6	10†	4	9	3	12	11*	7		14								4
1	2		8	5	6	11	4	9	12			7†	3	10*	14							5
1	2		4	5		11*	6	9	10	7†		12	3	8	14							6
1	2			5	6	11*	4		14	10		7	3	8	12	9†						7
1	2			5	6	11†	4	9	12	10		14	3*	8		7						8
1	2			5	6	11	4	9	12	10			3	8*		7						9
1	2			5	6	11†	4	9	12	10*		14	3	8		7						10
1	2			5	6	11	4	9	8				3	10		7						11
1	2		12	5	6	11†	4*	9	10			14	3	8		7						12
1	2		14	5	6	11	12	9	4			7*	3	8†		10						13
1	2		4	5	6	7	8	9	10				3			11						14
1	2		4*	5	6	11	8	9	10†			14	3	12		7						15
1	2			5	6	11	4	9	10*			12	3	8		7						16
1	2			5	6	11†	4	9	14	12		7*	3	8		10						17
1	2			5	6	11	4	9*	8	10		12	3			7						18
1	2	12	4		6*	11	5	9	8			14	3			10	7†					19
1	2	5			6	11	4*		8	12		7	3	10		9						20
1	2	5			6	11*	4	9	10	14		12	3	8†		7						21
1	2		8*	5	6	11	4	9	10				3	12		7						22
1	2		12	5	6	11	4	9	10				3*	8		7						23
	2		12	5	6	11	4	9†	10			14	3*	8		7		1				24
	2		14	5	6	11*	4	9	10			12	3†	8		7		1				25
1	2	3		5	6	11	4	9*		10		12		8		7						26
1	2		10*	5	6	11	4	9†		12		14	3	8		7						27
1	2			5	6	11*	4	9		10		12	3	8		7						28
1	2			5	6	11	4	9*		10			3	8	12	7						29
1	2			5	6	11	4	9		10			3	8		7						30
1	2				6	11†	4	9		10		12	3	8*	14	7			5			31
1	2			14	6	11*	4	9		10		12	3	8†		7			5			32
1	2	5	14		6	11	4	9*				8	3		10†	7				12		33
1	2	12			6	11	4	9*		8		7	3		10†		14		5			34
1	2		10		6	11*	4	9		8		7	3				12		5			35
1	2			4	6	11	8	9*		10		12	3			7			5			36
1	2	4*	12	5	6	11	10			8		9	3			7						37
1	2†	14	4	5	6	11	10			8			3		12	7					9*	38
1	2	14	4	5	6	11	10			8			3†			7	9*				12	39
37	39	8	14	31	38	39	38	34	19	21	1	10	34	23	2	31	2	2	5	0	1	
		+ 4s	+ 7s	+ 1s			+ 1s		+ 6s	+ 5s	+ 2s	+ 19s		+ 3s	+ 6s		+ 2s			+ 1s	+ 1s	

DUNDEE

Premier Division

Year Formed: 1893
Ground: Dens Park. *Size:* 113yd×73yd. *Capacity:* 22,381 (12,130 seats).
Telephone: Dundee 826104.
Manager: Archie Knox. *Coach:* Jocky Scott.
Secretary: Ian Gellatly. *Physiotherapist:* Eric Ferguson.
Club Colours: Dark blue shirts with blue, red and white trim, white shorts, red stockings.
Club Nickname: Dark Blues of The Dee.
Record Attendance: 43,024 v Rangers, Scottish Cup, 1953.
Previous Name: East End and Our Boys amalgamated to become Dundee in 1893.
Previous Ground: Carolina Port, 1893–98.
Record Transfer Fee Received: £210,000 from Rangers for Ian Redford, Feb 1980.
European Competitions: *European Cup* 1962–63 (semi-final); *European Cup-Winners Cup* 1964–65; *Fairs Cup* 1967–68 (semi-final); *UEFA Cup* 1971–72, 1974–75.

1983–84 LEAGUE RECORD

Match No.	Date	Venue	Opponents	Result	H/T Score	Lg. Pos.	Goalscorers	Atten-dance
1	Aug 20	A	Aberdeen	L 0-3	0-1	—		14,432
2	Sept 3	H	Dundee U	L 1-4	1-1	9	McCall	13,656
3	10	A	St Mirren	D 0-0	0-0	8		2808
4	17	H	Hearts	L 1-2	1-0	9	Ferguson (pen)	6765
5	24	H	Celtic	L 2-6	1-2	9	Ferguson 2 (2 pens)	11,467
6	Oct 1	A	Motherwell	W 3-1	0-0	8	McCall, MacLeod (og), Carson (og)	2931
7	8	A	St Johnstone	W 2-0	0-0	7	Geddes A., McCall	3709
8	15	H	Rangers	W 3-2	2-1	7	Ferguson 2, McCall	11,945
9	22	A	Hibernian	L 1-2	0-2	7	Mackie	6838
10	29	H	Aberdeen	L 1-3	1-2	7	Glennie	7849
11	Nov 5	A	Dundee U	W 1-0	1-0	6	Mackie	14,813
12	13	A	Hearts	W 3-1	1-0	—	McKinlay, McCall 2	12,271
13	19	H	Motherwell	W 2-0	2-0	6	Fraser, Stephen	4638
14	26	A	Celtic	L 0-1	0-0	7		14,583
15	Dec 3	H	St Mirren	D 2-2	1-1	7	McCall, Stephen	4572
16	10	H	Hibernian	L 0-3	0-1	8		4628
17	17	A	Rangers	L 1-2	1-1	8	Geddes A.	16,500
18	27	H	St Johnstone	L 0-1	0-0	—		6650
19	31	A	Aberdeen	L 2-5	0-2	8	Mackie, Ferguson	18,200
20	Jan 7	H	Hearts	W 4-1	3-0	8	Glennie, McCall, Ferguson, Fraser	5960
21	Feb 11	A	St Mirren	L 0-4	0-2	8		3187
22	25	H	Rangers	L 1-3	1-2	8	Harris	11,750
23	29	A	Hibernian	L 1-3	1-2	—	McCall	9000
24	Mar 3	A	St Johnstone	L 0-1	0-0	8		2824
25	20	H	Celtic	W 3-2	2-1	—	McCall 2, Stephen	7746
26	28	A	Motherwell	W 4-2	0-2	—	Kidd, MacDonald, McKinlay, Ferguson	1828
27	31	H	Hibernian	L 1-2	1-1	8	McInally	4355
28	Apr 2	H	Dundee U	L 2-5	2-3	—	Ferguson 2 (2 pens)	12,732
29	7	H	St Mirren	L 2-5	1-3	8	Harris, Fraser	3582
30	18	H	Motherwell	W 1-0	0-0	—	McGlashan	4190
31	21	A	Dundee U	D 1-1	0-1	8	McCall	13,244
32	24	A	Celtic	L 0-3	0-2	—		4956
33	28	H	Aberdeen	L 0-1	0-0	8		6663
34	May 5	A	Rangers	D 2-2	0-1	8	McKinlay, McCall	17,000
35	9	A	Hearts	D 1-1	0-1	—	McInally	7429
36	12	H	St Johnstone	W 2-0	0-0	8	Ferguson 2	4879

Final League Position: 8

GOALSCORERS

League (50): McCall 13, Ferguson 12 (5 pens), Fraser 3, Mackie 3, McKinlay 3, Stephen 3, Geddes A. 2, Glennie 2, Harris 2, McInally 2, Kidd 1, MacDonald 1, McGlashan 1, own goals 2.
League Cup (15): Ferguson 4 (1 pen), McCall 4, MacDonald 3, Fraser 2, Kidd 1, Mackie 1.
Scottish Cup (9): Ferguson 4, McCall 2, Kidd 1, Smith 1, Stephen 1.

Honours

Scottish League – Division 1 Champions 1961–62, 1978–79; Runners-up 1902–03, 1906–07, 1908–09, 1948–49, 1980–81; Division 2 Champions 1946–47.
Scottish Cup – Winners 1910; Runners-up 1925, 1952, 1964.
Scottish League Cup – Winners 1951–52, 1952–53, 1973–74; Runners-up 1967–68, 1980–81.
Record Victory: 10-0 v Alloa, Division 2, 8 Mar, 1947; 10-0 v Dunfermline Ath, Division 2, 22 Mar, 1947.
Record Defeat: 0-11 v Celtic, Division 1, 26 Oct, 1895.
Most League Points: 55, Division 1, 1978–79.
Most Individual League Goals in Season: 38, Dave Halliday, 1923–24.
Most Capped Player: Alex Hamilton, 24, Scotland.

Kelly C.	McGeachie G.	McKinlay T.	Fraser C.	Smith J.	Glennie R.	Mackie P.	Geddes A.	Stephen R.	McKimmie S.	Kidd A.	Sinclair E.	MacDonald I.	Ferguson I.	McCall W.	Richardson A.	Geddes R.	McGlashan C.	Hendry C.	Paterson D.	Blair A.	Harris C.	Shannon R	McInally J.	*Match No.*
1	2	3	4	5	6	7	8*	9	10	11	12													1
1	8*	3	4		5	10		12	2	11		6	7	9										2
1	2	3	4		5			10	8	11		6	7	9										3
1	2*	3	4	12	5	14		10	8	11		6	7	9†										4
1	2	3	4	14	5	12			8*	11		6	7	9†	10									5
	2	11		5			4	8	3			6	7	9	10	1								6
	2*	11	8	5			4	9	3			6	7	12	10	1								7
		3	8	5		12	4*	11	2			6	7	9	10	1								8
	2*	3	8	5		14	4	12	11			6	7	9†	10	1								9
	12	3	4	5	6*	7	11†	8	2	14			9		10	1								10
		3	4	5	6	7		11	2				9	10	8	1								11
		3	4	5	6	7		11	2				9	10	8	1								12
		3	4	5	6	7		11	2				9	10	8	1								13
		3	4	5	6	7		11*	2				9	10	8	1	12							14
		3	4	5	6	7	12	11	2	10*				9	8	1								15
		3		5	6	7		11*	2	4			9	10	8	1	12							16
		3		5	2	7	11	8				6	9	10	4	1								17
	2*	3	4	5		7†	11			12		6	9	10	8	1	14							18
		3	4	5	2	7	11					6	9	10	8	1								19
	2†	3	4	5	6	7				11			9	10*	8	1		12	14					20
	2	3	4	5	6	7	14	10		11†		12	9		8*					1				21
	2	3	4	5	6	7*		10				12	9				11			1	8			22
1	2	11	4	5*	3							6	8	9			12				10	7		23
1		3	4	5	2					12		6	9*	10	8		14				11	7†		24
1	2†	3	4*	5		14		11		7		6	8	9	10						12			25
1		10	4	5		12				8		6	7	9	2						11*		3	26
1	2†	10	4	5						8		6	7	9	14		12				11*		3	27
	2	10	4	5		11						6	7	9	8	1							3	28
	2	10	4	5*	6	14				12			7	9	8	1					11†		3	29
		3	4	5	6	7		11*		10					8	1	12				9		2	30
		3	4	5*	6	12				7			10	9	8	1					11		2	31
	6	3		5		7				4†			8	9		1	11*	12			10	14	2	32
	10	3		5	6					14			11	9	8†	1		7*			12	4	2	33
	4	3		5	6					7*			11	9	8	1		12			14	10†	2	34
	4*	3		5	6	14				7			11	9†	8	1					12	10	2	35
	10	3	4	5	6					7			11	9	8	1							2	36
10	22	36	29	32	26	18	9	18	16	18	0	17	33	30	28	24	2	1	0	2	9	5	11	
	+ 1s			+ 2s		+ 9s	+ 2s	+ 2s		+ 5s	+ 1s	+ 2s		+ 1s	+ 1s		+ 7s	+ 3s	+ 1s		+ 4s	+ 1s		

DUNDEE UNITED

Premier Division

Year Formed: 1909 as Dundee Hibernians, became Dundee U in 1923.
Ground: Tannadice Park. *Size:* 110yd×74yd. *Capacity:* 22,250 (2263 seats).
Telephone: Dundee 826289.
Manager: Jim McLean. *Assistant Manager:* Walter Smith.
Secretary: Mrs Helen Lindsay. *Physiotherapist:* Bill Ramsay.
Club Colours: Tangerine shirts with black trim, black shorts with tangerine trim.
Club Nickname: Terrors.
Record Attendance: 28,000 v Barcelona, Fairs Cup, 1966.
Record Transfer Fee Received: £400,000 from West Ham U for Ray Stewart, Sept 1979.
Record Transfer Fee Paid: £165,000 to Chelsea for Eammon Bannon, Oct 1979.
European Competitions: *European Cup* 1983–84 (semi-finals); *Fairs Cup* 1966–67, 1969–70, 1970–71; *European Cup-Winners Cup* 1974–75; *UEFA Cup* 1975–76, 1977–78, 1978–79, 1979–80, 1980–81, 1981–82, 1982–83.

1983–84 LEAGUE RECORD

Match No.	*Date*	*Venue*	*Opponents*	*Result*	*H/T Score*	*Lg. Pos.*	*Goalscorers*	*Attendance*
1	Aug 20	H	Motherwell	W 4-0	1-0	—	Kirkwood 2, Hegarty, Taylor	9465
2	Sept 3	A	Dundee	W 4-1	1-1	2	Milne, Reilly 2, Stark	13,656
3	10	H	Hibernian	W 5-0	2-0	1	Dodds 2, Milne 2, Kirkwood	7790
4	17	A	St Johnstone	W 2-1	0-0	1	Holt, Dodds	6969
5	24	A	Aberdeen	W 2-1	1-0	1	Kirkwood, Bannon	21,100
6	Oct 1	H	Rangers	L 0-2	0-2	2		16,738
7	8	H	Celtic	W 2-1	1-0	1	Gough, Kirkwood	20,741
8	22	H	Hearts	W 1-0	1-0	1	Dodds	13,157
9	29	A	Motherwell	D 2-2	2-2	2	Dodds 2	4398
10	Nov 5	H	Dundee	L 0-1	0-1	3		14,813
11	12	H	St Johnstone	W 7-0	4-0	3	Hegarty, Bannon 2 (1 pen), Dodds 2, Gough, Kirkwood	7937
12	19	A	Rangers	D 0-0	0-0	2		27,800
13	22	A	St Mirren	L 0-4	0-2	—		4186
14	26	H	Aberdeen	L 0-2	0-1	3		16,972
15	Dec 3	A	Hibernian	W 2-0	1-0	3	Milne, Stark	7000
16	10	A	Hearts	D 0-0	0-0	3		9288
17	27	A	Celtic	D 1-1	0-1	—	Bannon (pen)	25,982
18	31	H	Motherwell	W 2-1	1-0	3	Stark, Hegarty	6976
19	Jan 7	A	St Johnstone	W 2-1	2-0	3	Dodds 2	5126
20	Feb 11	H	Hibernian	W 2-0	1-0	3	Hegarty, Malpas	7675
21	25	A	St Mirren	D 2-2	1-0	3	Kirkwood 2	4007
22	Mar 3	H	Celtic	W 3-1	1-0	3	Bannon, Kirkwood, Dodds	15,326
23	11	H	Hearts	W 3-1	2-1	—	Bannon, Coyne 2	10,058
24	31	A	Hearts	D 0-0	0-0	3		7852
25	Apr 2	A	Dundee	W 5-2	3-2	—	Malpas, Reilly, Dodds, Bannon (pen), Milne	12,732
26	7	A	Hibernian	L 0-1	0-1	3		6000
27	14	H	St Johnstone	W 3-0	1-0	3	Sturrock, Reilly, Coyne	11,332
28	18	A	Aberdeen	L 1-5	1-3	—	Reilly	19,562
29	21	H	Dundee	D 1-1	1-0	3	Clark	13,244
30	28	A	Motherwell	W 3-1	2-0	3	Dodds, Gough, Reilly	1870
31	30	H	St Mirren	W 2-0	0-0	—	Holt, Reilly	5347
32	May 2	A	Rangers	D 2-2	1-1	—	Sturrock, Dodds	5000
33	5	H	St Mirren	D 2-2	2-2	3	Sturrock, Narey	5025
34	7	H	Aberdeen	D 0-0	0-0	—		7990
35	12	A	Celtic	D 1-1	0-0	3	Sturrock	10,281
36	14	H	Rangers	L 1-2	0-1	—	Dodds	6457

Final League Position: 3

GOALSCORERS

League (67): Dodds 15, Kirkwood 9, Bannon 7 (3 pens), Reilly 7, Milne 5, Hegarty 4, Sturrock 4, Coyne 3, Gough 3, Stark 3, Holt 2, Malpas 2, Clark 1, Narey 1, Taylor 1.
League Cup (29): Dodds 7, Gough 5, Reilly 5, Bannon 3 (1 pen), Milne 3, Johnstone 2, Holt 1, McGinnis 1, Taylor 1, own goal 1.
Scottish Cup (3): Sturrock 2, Dodds 1.

Honours

Scottish League: Scottish League Champions 1982–83. Division 2 Champions 1924–25, 1928–29; Runners-up 1930–31, 1959–60.
Scottish Cup: Runners-up 1973–74, 1980–81.
Scottish League Cup: Winners 1979–80, 1980–81; Runners-up 1981–82.
Summer Cup: Runners-up 1964–65.
Scottish Wartime Cup: Runners-up 1939–40.
Record Victory: 14-0 v Nithsdale Wanderers, Scottish Cup 1st rd, 17 Jan, 1931.
Record Defeat: 1-12 v Motherwell, Division 2, 23 Jan, 1954.
Most League Points: 56, Premier Division, 1982–83.
Most Individual League Goals in Season: 41, John Coyle, Division 2, 1955–56.
Most Capped Player: David Narey, 25, Scotland.
Most League Goals: 108, Division 2, 1935–36.
Highest Scorer in Total Aggregate: Peter McKay, 202.
Most Appearances: Doug Smith, 587, 1959–76.

McAlpine H.	Kirkwood W.	Malpas M.	Gough R.	Hegarty P.	Narey D.	Bannon E.	Milne R.	Taylor A.	Holt J.	Dodds D.	Clark J.	Reilly J.	Stark D.	Payne G.	McGinnis G.	Johnstone D.	Coyne T.	Murray D.	Sturrock P.	Beaumont D.	Gardiner J.	Munro I.	Page J.	*Match No.*
1	2	3	4	5	6	7	8	9	10	11*	12													1
1	2*	3	4	5	6	7	8		10	11		9	12											2
1	14	3†	4	5	6	7	8	12	10	11		9*	2											3
1	2		4	5	6	7	8	12	10	11		9*	3											4
1	2	9	4	5	6	7	8		10	11			3											5
1	2	9	4	5	6	7		8*	10†	11			3	12	14									6
1	2	3	4	5	6	7	8		10	11		9*	12											7
1	2	12	4	5	6	7	8†		10	11	14	9*	3											8
1	2	8	4*	5	6	7	12		10	11			3			9†	14							9
1	2	3	4	5	6*	7	8		10	11		14				9†	12							10
1	2	3	4	5	6	7	8		10	11*						12	9							11
1	2	3	4	5	6	7	8*		10	11						12	9							12
1	2	9	4	5	6	7	8			11			3				10							13
1		2	4	5	6	7	8		10	11					9†		12	3*	14					14
1		4		5	6	7	8		10†	11	12	9	2*		14			3						15
1	10	2	4	5	6	7	8*		12	11		9	3											16
1	9	3	4	5		7	8		6	11			2						10					17
1	9	3	4	5	6	7			12	11		8*	2						10					18
1		3	4	5	6	7	8		12	11			2						10*	9				19
1	9*	3	4	5	6		8		7	11			2						10	12				20
1	8	3	4	5	6					11	9*	12	2				7		10					21
1	8	3	4	5	6	7*	14		12	11			2				9		10†					22
1	8	3	4	5*	6	7	14		12	11			2				9		10†					23
	8	3		5	6		7		4	11	9	12	2								1	10*		24
	8	3	4	5	6	7	12			11		9	2						10*		1			25
1	12	3	4	5	6*	7	14		8†	11		9	2						10					26
1	9	3	4	5	6	7	8†	14				12	2				11		10*					27
1	8	3	4*	5	6	7			12	11	14	9	2				10†							28
1	8			5	6	7	12		4	11	10*	9	2									3		29
1		2	4	5	6	7			8	12		9					11					3	10*	30
1		2	4	5		7			8	11		9	6				10*		12			3		31
1		2	4	5	6	7		12	8	11	9*								10			3		32
1		2	4	5	6	12			8	11†		9*			7		14		10			3		33
1		2	4	5	6	7		11	8								9		10			3		34
1		2	4	5	6	7		11	8		12						9		10*			3		35
1		2	4	5	6	7		11	8*	12							9		10			3		36
34	24	33	33	36	34	32	19	5	26	31	4	15	23	0	2	2	13	2	15	1	2	9	1	
	+ 2s	+ 1s				+ 1s	+ 6s	+ 4s	+ 6s	+ 2s	+ 5s	+ 4s	+ 2s	+ 1s	+ 2s	+ 2s	+ 5s		+ 2s	+ 1s				

DUNFERMLINE ATHLETIC Division 2

Year Formed: 1885.
Ground: East End Park. *Size:* 114yd×72yd. *Capacity:* 27,500 (3000 seats).
Telephone: Dunfermline 724295.
Manager: Jim Leishman. *Physiotherapist:* Phillip Yeates.
Secretary: Jim McColville JP.
Club Colours: White and black vertical pinstripe shirts, black shorts.
Club Nickname: The Pars.
Record Attendance: 27,816 v Celtic, Division 1, 1968.
European Competitions: *European Cup-Winners Cup* 1961–62, 1968–69; *Fairs Cup* 1962–63, 1964–65, 1965–66, 1966–67, 1969–70.

1983–84 LEAGUE RECORD

Match No.	Date	Venue	Opponents	Result	H/T Score	Lg. Pos.	Goalscorers	Attendance
1	Aug 20	A	Cowdenbeath	W 1-0	1-0	—	Morrison	450
2	Sept 3	H	East Fife	D 1-1	1-1	7	Stewart	1580
3	10	A	Queen of the S	L 1-2	0-0	9	Bowie	800
4	14	H	Berwick R	W 1-0	1-0	—	McCathie	980
5	17	A	Albion R	D 1-1	0-0	9	Forrest	400
6	24	A	Stirling Albion	L 1-2	0-2	9	McCathie	500
7	28	H	Forfar Ath	L 1-2	1-1	—	Donnelly	856
8	Oct 1	H	Stenhousemuir	W 2-0	1-0	8	Forrest, Jenkins	920
9	8	A	Stranraer	D 1-1	0-0	7	Morrison	600
10	15	H	Arbroath	L 0-1	0-0	8		1050
11	22	A	Queen's Park	L 1-3	1-1	8	Jenkins	653
12	29	H	East Stirling	D 1-1	1-1	8	Lapsley	958
13	Nov 5	A	Montrose	W 1-0	1-0	7	Morrison	300
14	12	A	Berwick R	D 1-1	0-0	8	Perry	669
15	19	H	Queen of the S	W 1-0	1-0	8	Dall	1150
16	26	H	Stranraer	D 1-1	0-1	7	Murdoch (og)	1100
17	Dec 3	A	Stenhousemuir	L 1-2	0-1	9	Forsyth	400
18	17	A	Forfar Ath	L 0-1	0-1	10		700
19	26	H	Stirling Albion	D 1-1	1-0	—	Morrison	1650
20	31	A	East Fife	L 1-3	0-2		Forrest	860
21	Jan 21	A	Arbroath	L 0-3	0-1	10		563
22	Feb 8	H	Montrose	D 1-1	1-0	—	Stewart	725
23	11	H	Albion R	L 1-2	0-1	10	Morrison	850
24	15	A	East Stirling	W 2-0	0-0	—	Smith T., Perry	770
25	18	A	Queen of the S	L 0-1	0-0	10		600
26	21	H	Queen's Park	D 2-2	2-1	—	Morrison, McCathie	675
27	25	H	Stranraer	W 1-0	0-0	10	Tait	800
28	Mar 3	A	Cowdenbeath	W 2-1	0-0	9	Tait, Bowie	741
29	10	H	East Stirling	L 1-2	0-0	10	Jenkins	1100
30	17	A	Stirling Albion	W 2-1	1-0	10	Jenkins, Perry	650
31	20	H	Cowdenbeath	D 0-0	0-0	—		520
32	31	A	Montrose	L 0-2	0-0	10		250
33	Apr 7	H	Arbroath	W 2-0	1-0	10	Morrison, Jenkins	358
34	9	H	Forfar Ath	W 3-1	2-0	—	Watson, McCathie, Morrison	620
35	17	A	Queen's Park	W 2-1	2-0	—	McCathie, Stewart	330
36	21	H	East Fife	L 0-1	0-0	9		1450
37	28	H	Albion R	W 5-0	3-0	9	Watson 2, Robertson, Jenkins, Stewart	850
38	May 5	A	Stenhousemuir	L 1-2	0-2	9	Morrison	250
39	12	A	Berwick R	L 0-2	0-1	9		615

Final League Position: 9

GOALSCORERS

League (44): Stephen Morrison 9, Jenkins 6, McCathie 5, Stewart 4, Forrest 3, Perry 3, Watson 3, Bowie 2, Tait 2, Dall 1, Donnelly 1, Forsyth 1, Lapsley 1, Robertson 1, Smith T. 1, own goal 1.
League Cup (1): Stephen Morrison 1.
Scottish Cup (2): Stewart 2.

Honours

Scottish League – Division 2 Champions 1925–26; Runners-up 1912–13, 1933–34, 1954–55, 1957–58, 1972–73, 1978–79.
Scottish Cup: Winners 1961, 1968; Runners-up 1965.
Scottish League Cup: Runners-up 1949–50.
Record Victory: 11-2 v Stenhousemuir, Division 2, 27 Sept, 1930.
Record Defeat: 0-10 v Dundee, Division 2, 22 Mar, 1947.
Most League Points: 59, Division 2, 1925–26.
Most Individual League Goals in Season: 55, Bobby Skinner, Division 2, 1925–26.
Most Capped Player: Andy Wilson, 6 (12), Scotland.

Whyte H.	Robertson R.	Tait G.	Smith J.	Dall R.	Rodier D.	Perry J.	McCathie N.	Morrison Stephen	Black G.	Stewart R.	Bowie J.	Lapsley J.	Hepburn K.	Donnelly P.	Morrison Stuart	Jenkins G.	Forrest R.	Simpson S.	Mathews D.	Wilcox D.	Crawford P.	Forsyth A.	Smith T.	Watson J.	Docherty J.	Heddie I.	Dunlop J.	*Match No.*
1	2	3	4	5	6	7*	8	9	10	11	12																	1
1	12			5	6	10	2	9		11	7	3*	4	8														2
1				5		10	2*	6		11	7		4	8	3	9	12											3
1	2			5	6	10	4	8	3	11	7					9												4
1	2			5	6		4	8	3	11	7*			10		9	12											5
1	2			5	12	10	4	8		11*		3		6		9	7											6
1	2*	12		5†	11	10	8	6				3	4	14		9	7											7
1				5	11*	10	2	6		12		3	4	8		9	7											8
1		2		5	11	6*	4	8				3		10		9†	7	12	14									9
1	2	6*		4	14	11	8	9				3		12			10†	7		5								10
1				5		10	8	9				3		6		11*	12	7		4	2							11
1				5	14	10†	8	9	6*	12		3				11		7			2	4						12
1		11		5		7	8	9†		14		3		6		10	12				2	4*						13
1		11		5		7*	8	9†				3		6		10	12				2	4	14					14
1		11		5		7	6	9				3		8		10					2	4						15
1		11		5	7†		8	9*		14		3		6		10	12				2	4						16
1	5	10				7	6			12		3		8*		9†	11	14			2	4						17
1		14		5		6	8	9		12		3				11†	7				2	4		10*				18
1		14		5		6	10	9				3				11*	7				2	4†		8	12			19
1		14		5*		6	8	9†		11		3				12	7				2	4		10				20
1		14					8	12		11		3		10†			2	7		5		4		9*		6		21
1		11		2				9		10*			6	8			3	14		5		4	7†	12				22
1						7	8	9		10			4			12	3			5	2		11*	14			6†	23
1	2					7	8	10		9			4	12			3			5			11				6*	24
1	2					7	8	10		9*			4				3			5			11	12			6	25
1	2					7	11	10		9*			4	6			3			5			8	12				26
1	2	8				7†	10	9			14			12			3			5		4	6*	11				27
1	2	11				6	8	9			7						3			5		4	12	10*				28
1	2	10				6	8	9*								14	3			5		4	12	11	7†			29
1	2	8				6	4	10		12						11*	3			5			7	9				30
1	2	8				6	4	10*		12						11	3			5			7	9				31
1	2					6	5	10		7				8		11*	3					4	12	9				32
1	2*					6	5	9		7†	14			10		11	3					4	12	8				33
1						6	5	10	3	7				8		11	2					4		9				34
1	2	8				6	5	10		7						11	3					4		9				35
1	2	8*					5	10	6	7†	12					11	3					4	14	9				36
1	2					6*	5	10		7	12			8		11	3					4	14	9†				37
1	2						4	10		7	12			8		11				5			6*	9	3			38
1	2						4	10	6*	7	12			8		11				5				9	3			39
39	22	16	1	20	8	32	38	37	7	21	5	17	9	21	1	26	26	4	0	15	11	20	9	17	3	1	3	
	+ 1s	+ 5s			+ 3s			+ 1s		+ 8s	+ 7s		+ 7s	+ 4s		+ 3s	+ 6s	+ 3s	+ 1s				+ 7s	+ 4s	+ 1s			

EAST FIFE

Division 1

Year Formed: 1903
Ground: Bayview Park, Methil, Fife KY8 3AG, Scotland. *Size:* 110yd×71yd. *Capacity:* 15,000.
Telephone: Leven 26323.
Manager: David Clarke.
General Manager: Jimmy Bonthrone.
Secretary: Mrs I. McCammon.
Club Colours: Black and white striped shirts, white shorts, black stockings.
Record Attendance: 22,515 v Raith R, Division 1, 2 Jan, 1950.
Club Nickname: The Fifers.

1983–84 LEAGUE RECORD

Match No.	*Date*	*Venue*	*Opponents*	*Result*		*H/T Score*	*Lg. Pos.*	*Goalscorers*	*Atten-dance*
1	Aug 20	H	Montrose	W	1-0	0-0	—	Pryde	457
2	Sept 3	A	Dunfermline Ath	D	1-1	1-1	8	Pryde	1580
3	10	H	Stranraer	W	1-0	0-0	4	Durie	460
4	14	A	East Stirling	W	4-1	3-1	—	Kirk 2, Caithness, O'Brien	760
5	17	H	Arbroath	L	0-1	0-1	3		693
6	24	A	Queen's Park	L	2-5	1-2	5	Hutt, Allan	567
7	28	H	Berwick R	L	1-2	1-0	—	Jenkins	500
8	Oct 1	H	Cowdenbeath	W	2-1	1-1	7	Durie 2 (1 pen)	474
9	8	A	Forfar Ath	L	1-3	1-1	8	Kirk	925
10	15	H	Stirling Albion	D	1-1	0-1	7	Kirk	583
11	22	A	Albion R	W	2-1	1-0	7	Kirk, Kirkwood	350
12	29	H	Queen of the S	L	1-2	0-1	7	O'Brien	900
13	Nov 5	A	Stenhousemuir	L	1-3	1-1	8	Caithness	250
14	12	H	East Stirling	W	2-1	1-1	6	McCafferty, Burt	465
15	19	A	Arbroath	W	2-0	1-0	6	Scott, Burt	529
16	26	H	Forfar Ath	L	2-3	1-0	8	Hutt, Burt	683
17	Dec 3	A	Cowdenbeath	D	0-0	0-0	7		400
18	10	A	Queen of the S	D	0-0	0-0	7		750
19	17	A	Berwick R	L	0-1	0-1	8		480
20	26	H	Queen's Park	W	3-1	1-0	—	Pryde, Burt, Durie	220
21	31	H	Dunfermline Ath	W	3-1	2-0	—	Durie 2 (1 pen), Hutt	860
22	Jan 2	A	Montrose	W	1-0	0-0	—	Stalker	950
23	14	H	Albion R	W	1-0	0-0	4	Kirk	546
24	Feb 4	H	Stenhousemuir	L	0-1	0-1	5		525
25	11	A	Stranraer	L	0-1	0-1	5		250
26	21	H	Albion R	L	1-4	1-3	—	Hutt	400
27	25	H	Forfar Ath	D	0-0	0-0	6		646
28	Mar 3	A	Montrose	D	1-1	0-1	7	Kirkwood	350
29	6	A	Stirling Albion	W	1-0	1-0	—	Durie (pen)	500
30	10	H	Queen of the S	D	0-0	0-0	6		437
31	17	A	Cowdenbeath	W	5-1	0-0	5	Jenkins, McCafferty, Russell 3	268
32	24	H	Stirling Albion	W	4-2	1-0	5	Durie, Burt, Hutt, O'Brien	549
33	31	A	Berwick R	L	1-2	1-0	6	Durie	431
34	Apr 7	H	Stenhousemuir	W	3-1	2-0	6	Durie (pen), O'Brien, Burt	253
35	14	H	East Stirling	W	2-0	1-0	4	Russell, Durie	467
36	21	A	Dunfermline Ath	W	1-0	0-0	2	Durie (pen)	1450
37	28	A	Arbroath	W	1-0	0-0	2	Durie	933
38	May 5	H	Queen's Park	W	3-0	2-0	2	Durie 2 (2 pens), Hutt	1215
39	12	A	Stranraer	W	2-1	0-0	2	Durie (pen), Inglis	250

Final League Position: 2

GOALSCORERS

League (57): Durie 16 (8 pens), Hutt 7, Burt 6, Kirk 5, O'Brien 4, Russell 4, Pryde 3, Caithness 2, Jenkins 2, Kirkwood 2, McCafferty 2, Allan 1, Inglis 1, Scott 1, Stalker 1.
League Cup (6): Hutt 3, Forrest 2, Scott 1.
Scottish Cup (7): McCafferty 2, Burt 1, Durie 1 (pen), Kirk 1, Pryde 1, Stalker 1.

Honours

Scottish League – Division 2 Champions 1947–48; Runners-up 1929–30, 1970–71, 1983–84.
Scottish Cup – Winners 1938 (only Second Division winners); Runners-up 1927, 1950.
Scottish League Cup – Winners 1947–48 (only Second Division winners), 1949–50, 1953–54.
Record Victory: 13-2 v Edinburgh City, Division 2, 11 Dec, 1937.
Record Defeat: 0-9 v Hearts, Division 1, 5 Oct, 1957.
Most League Points: 57, Division 2, 1929–30.
Most Individual League Goals in a Season: 41, Henry Morris, Division 2, 1947–48.
Most Capped Player: George Aitken, 5 (8), Scotland.

Marshall G.	Kirk S.	Jenkins B.	McLaren J.	Halley K.	Allan J.	Pryde I.	Hutt G.	Scott G.	Durie G.	Caithness M.	Forrest G.	O'Brien C.	Burt P.	Gorman D.	Clarke D.	Muirhead R.	Beveridge G.	Kirkwood D.	McCafferty T.	Stalker J.	Masterton R.	Inglis J.	Russell R.	*Match No.*
1	2	3	4	5	6	7	8	9	10	11*	12													1
1	2	6	4	5	3†	8	10	9	14	7*	11	12												2
1	2	3	4	5	6*	7	8	10	12	14	9†	11												3
1	2	3	4	5		8	10	9	6	7		11												4
1	2	3	4	5	12	8†	10	9	6	7*	14	11												5
1	6	3	2	5	12	4	8	9	10	7*		11†	14											6
	2	6	4		5	7	8		10		9	12	11	1	3*									7
	2	10	4	5		7*	6	9	8	14		11†	12	1	3									8
	2	10	6	5		7*	8	9		12		14	11	1	3†	4								9
	4	10	6	5		7*		9		8		11	12	1	3	14	2†							10
	4	10	6	5		9*	8	12				11	7†	1	3	2		14						11
	2	6	4	5			10	9	8			11	7†	1	3*	12		14						12
	8	3	4	5			10	9*	6	11		7	12	1	14	2†								13
1	8	3	6	5				9	4	11*		12	7		2				10					14
1	10	3	6	5			8	7	4				9		2	12			11*					15
1	8	3	6	5			10	9	11			12	7*		2	4								16
1	2	3	6	5			7	9†	8*			12	11		14				10		4			17
1	2	3	6	5			7	9					11		4				10		8			18
1		3	6	5		9	11					12	7		4†	2*			10	14	8			19
1		3	6	5		7	8		4			11*	9		2			12	10					20
1	2	3	6	5		7	8		4			11*	9†		12				10	14				21
1	8	3	6	5		7	9		4			11*			2				10	12				22
1	8	3	6	5		7*	10		4				9		2				11	12				23
1	8	3	6	5		11†	7		4			12	9		2*				10	14				24
1		3	6	5		8	9		4			12	11*		2†				10	7		14		25
1	8	3	6	5		7	10		4*				9		2				11	12				26
1	8	3	6	5		7*	10		11			12			2				4	9				27
1	4	3	6	5		7	8		11			14			2*			12	10	9†				28
1	8	3	6	5			10		7*			12	9		2			4	11					29
1	4	3	6	5			7		9			11			2			8*	10	12				30
1	4*	3	6	5		8†	7		9			14			2			12	11				10	31
1		3	6	5		7*	8		4			11	14		2			12	10				9†	32
1		3	6	5		12	7		4				9		2			8	11				10*	33
1		3	6	5		8*			4			11	9		2			12	7†	14			10	34
1	12	3	6	5			8		4			7	9*		2				11				10	35
1	5	3	6			12	8		4			11†	9		2			7*	10			14		36
1	5	3	6			7	8		4			11†	9*		2			12	10			14		37
1	4	3	6	5		7†	8		9			11*	12		2			14	10					38
1	8	3	6	5*			10		9			7†	14		2			4	11			12		39
32	32	39	39	36	4	26	36	16	32	8	3	20	22	7	30	5	1	5	25	3	3	0	5	
	+ 1s				+ 2s	+ 2s		+ 1s	+ 2s	+ 3s	+ 2s	+ 13s	+ 7s		+ 3s	+ 3s		+ 9s		+ 8s		+ 4s		

EAST STIRLING Division 2

Year Formed: 1881. *Ground:* Firs Park. *Size:* 112yd×72yd. *Capacity:* 12,000.
Telephone: Falkirk 23583. *Secretary:* P. I. McKay. *Manager:* Billy Little.
Club Colours: White shirts with black pinstripe, black shorts, red stockings.
Club Nickname: The Shire.
Record Attendance: 11,500 v Hibernian, Scottish Cup, 10 Feb, 1969.

1983–84 LEAGUE RECORD

Match No.	*Date*	*Venue*	*Opponents*	*Result*	*H/T Score*	*Lg. Pos.*	*Goalscorers*	*Atten-dance*
1	Aug 20	H	Stirling Albion	L 0-1	0-0	—		890
2	Sept 3	H	Berwick R	L 0-2	0-1	12		200
3	10	A	Forfar Ath	D 0-0	0-0	12		700
4	14	H	East Fife	L 1-4	1-3	—	Doig	760
5	17	A	Cowdenbeath	L 1-2	1-0	12	Gibson	300
6	24	A	Albion R	W 3-2	1-1	12	Rennie 2, Wilson	150
7	28	H	Queen's Park	L 1-2	0-2	—	Steel	450
8	Oct 1	A	Queen of the S	L 1-2	0-1	13	Russell	870
9	8	H	Montrose	L 1-3	0-0	13	Murray	200
10	15	H	Stenhousemuir	L 1-3	1-2	13	Wilson (pen)	400
11	22	A	Stranraer	D 1-1	1-0	13	Marshall	450
12	29	A	Dunfermline Ath	D 1-1	1-1	13	Russell	958
13	Nov 5	H	Arbroath	L 0-3	0-2	14		200
14	12	A	East Fife	L 1-2	1-1	14	Meakin	465
15	19	H	Cowdenbeath	W 3-1	1-0	14	Wilson (pen), Buchanan, McIntosh	200
16	26	A	Montrose	W 2-0	0-0	13	Gibson 2	200
17	Dec 3	H	Queen of the S	W 1-0	0-0	12	Doig	800
18	17	A	Queen's Park	L 4-5	0-4	12	Wilson, Gibson, Rennie, Meakin	503
19	26	H	Albion R	D 2-2	2-0	—	Rennie, McIntosh	150
20	31	A	Berwick R	W 2-1	1-1	11	Wilson, McIntosh	450
21	Jan 28	A	Queen's Park	D 1-1	1-0	—	Meakin	797
22	Feb 4	A	Arbroath	L 2-3	1-0	11	Wilson 2	487
23	11	H	Forfar Ath	W 3-1	2-0	11	McIntosh, Gilchrist, Gibson	250
24	15	H	Dunfermline Ath	L 0-2	0-0	—		770
25	18	H	Stenhousemuir	W 2-1	1-1	11	Wilson (pen), Gibson	300
26	21	A	Stirling Albion	D 0-0	0-0	—		600
27	Mar 3	H	Arbroath	L 0-1	0-1	11		300
28	6	A	Stenhousemuir	D 1-1	0-1	—	Wilson (pen)	300
29	10	A	Dunfermline Ath	W 2-1	0-0	11	Rennie (pen), Doig	1100
30	14	H	Stranraer	D 1-1	0-1	—	Gibson	725
31	17	A	Montrose	W 1-0	0-0	11	Marshall	200
32	24	H	Berwick R	D 1-1	1-1	11	Wilson (pen)	450
33	31	A	Queen of the S	D 1-1	0-1	11	McIntosh	480
34	Apr 7	H	Stirling Albion	L 1-3	0-2	11	Gibson	427
35	14	A	East Fife	L 0-2	0-1	11		467
36	21	A	Forfar Ath	L 3-4	2-1	12	Gibson 2, Hamilton	1000
37	28	H	Stranraer	D 2-2	1-2	11	Gibson, Meakin	200
38	May 5	A	Albion R	W 1-0	1-0	11	Rennie	350
39	12	H	Cowdenbeath	L 3-4	2-2	11	Gibson 2, Marshall	300

Final League Position: 11

GOALSCORERS

League (51): Gibson 13, Wilson 10 (5 pens), Rennie 6 (1 pen), McIntosh 5, Meakin 4, Doig 3, Marshall 3, Russell 2, Buchanan 1, Gilchrist 1, Hamilton 1, Murray S. 1, Steel 1.
League Cup (1): Gibson 1.
Scottish Cup (4): Wilson 2 (1 pen), Gibson 1, Meakin 1.

Honours
Scottish League – Division 2 Champions 1931–32; Runners-up 1962–63, 1979–80.
Record Victory: 10-1 v Stenhousemuir, Scottish Cup 1st rd, 1 Sept, 1888.
Record Defeat: 1-12 v Dundee U, Division 2, 13 Apr, 1936.
Most League Points: 55, Division 2, 1931–32.
Most Individual League Goals in Season: 36, Malcolm Morrison, Division 2, 1938–39.
Most Capped Player: Humphrey Jones, 5, Wales.

Tulloch G.	Tierney P.	Steel D.	Wylde G.	Smith K.	Meakin J.	Doig R.	Hamilton S.	Gibson C.	Murray S.	Marshall D.	Dickie G.	Mougan M.	Tracey D.	Durrant A.	Reid W.	Rennie I.	Wilson J.	Gilchrist A.	Russell R.	Steen I.	Buchanan G.	Forrest G.	Meechan J.	McIntosh C.	Ritchie A.	Thomson R.	Oliver J.	Ferguson S.	Rooney B.	*Match No.*
1	2	3	4	5	6	7	8	9	10*	11	12																			1
1	2	3	10	5	6	7†	8*	9	11	14	12	4																		2
1	2	3	12	5	6	7	8	9				4	10*	11																3
1	2	3	4	5	6	7	8	9		12				11*	10															4
1	2	3	12		6	7	8	9	14			4		11*		5	10†													5
1	2	8			6	7	4	9					12	11*		5	10	3												6
1	2	4	12		6	14	10	9		11†			7*			5	8	3												7
1		3	4		6	7	8	9			12					5	11*	2	10											8
1		3	4*		6	14	8	9	11		12					5	10	2	7†											9
1		5				14	8	9			12	7					10	3		2*	6	11	4†							10
1	2	6	12			14	4	9		7†						5	11	3*	10		8									11
1	2	6	4			7				10						5	11		9	3	8									12
1	2	6	12		3	14	4*	9		10†						5	11		7		8									13
1	2	6			4	11	8	12		9*						5			7	3	10									14
1		6			4	11	2	9								5	10			3	8			7						15
1		6	12		4	11*	2	9								5	10			3	8			7						16
1		6	14		4*	12	2	9				11†				5	10			3	8			7						17
1		6	11*		4	12	2	9								5	10			3	8			7						18
1		6	11		4	12	2	9						14		5	10			3	8			7*						19
1			10		6		2	9				12		11		5	8			3	4*			7						20
1		6	14		4*	8	2	9						12		5	11	10†		3				7						21
1		6				7	2	9						12		5	11	10		3	4*			8						22
1		6	12		4	11	2	9								5	10*	8		3				7						23
1			12		6	11	2*	9								5	8	4		3				7	10					24
1		6	8		4	11		9		12						5	10*	2		3				7						25
1	12	6	8		4	11		9								5	10	2		3*				7						26
1		6	12		4*	11	2	9						14		5	10†	8		3				7						27
1					4	11	8	9						2		5	10	6		3				7						28
1		6			4	11	8	9						10		5		2		3	12			7*						29
1		6				11	8	9		14				10†		5	12	2		3	4*			7						30
1		6	8		4	11		9		10*				12		5		2		3				7						31
1		6	4			11		9						2		5	10	8		3				7						32
1		6	4			11	8	9								5	10	2		3				7						33
1			4			11	2	9		12						5	10*	6		3				7		8				34
1			8			11	2	9*				4				5		6		3	12			7			10			35
1		6	12		4†	11	8	9		14						5*		10		3				7				2		36
1		6	8		4	11	2	9		10*				12				5		3				7						37
1		6	9		4*	11	8			14						5		2		3				7					10†	38
1		6	10		4*	11	8	9		12						5		2		3				7						39
39	11	34	19	4	30	30	34	36	3	8	0	6	2	9	1	33	26	25	6	28	13	1	1	25	1	1	1	1	1	
	+ 1s		+ 12s			+ 8s		+ 1s	+ 1s	+ 8s	+ 5s	+ 1s	+ 1s	+ 6s			+ 1s				+ 2s									

Also played: Inglis M. (no. 12, match 38).

FALKIRK Division 1

Year Formed: 1876
Ground: Brockville Park. *Size:* 100yd×70yd. *Capacity:* 22,550 (2750 seats).
Telephone: Falkirk 24121.
Manager: W. Lamont. *Assistant Manager:* W. Simpson. *Physiotherapist/Trainer:* Tom Logan.
Secretary: W. Barrie Scott, CA. *Commercial Manager:* R. Shaw.
Club Colours: Navy blue shirts with white trimmings and white motif, white shorts, red stockings.
Club Nickname: The Bairns.
Record Attendance: 23,100 v Celtic, Scottish Cup 3rd rd, 21 Feb, 1953.

1983–84 LEAGUE RECORD

Match No.	*Date*	*Venue*	*Opponents*	*Result*		*H/T Score*	*Lg. Pos.*	*Goalscorers*	*Attendance*
1	Aug 20	A	Alloa	W	1-0	1-0	—	Irvine	1688
2	Sept 3	H	Raith R	W	2-1	0-0	3	Ferguson (og), Grant	1800
3	10	A	Kilmarnock	L	1-2	1-0	3	Grant	2350
4	14	A	Clyde	W	2-1	0-1	—	Stevenson W. 2	970
5	17	H	Morton	L	0-2	0-2	7		2500
6	24	H	Dumbarton	W	4-1	2-0	4	Grant, Irvine, Houston 2	1200
7	28	A	Airdrieonians	W	1-0	1-0	—	Kemp	1624
8	Oct 1	A	Hamilton A	W	2-1	0-1	2	Mackin, Kemp	1451
9	8	H	Meadowbank Th	W	2-1	0-1	2	Houston, Brown	2500
10	15	A	Ayr U	W	1-0	1-0	1	Grant	1480
11	22	H	Clydebank	D	1-1	1-0	2	McAllister	2500
12	29	A	Brechin C	L	0-1	0-1	3		1100
13	Nov 5	H	Partick Th	D	2-2	2-0	3	McAllister 2	5000
14	12	H	Clyde	L	0-2	0-1	4		1280
15	19	A	Morton	L	1-3	1-3	5	Grant	1800
16	26	A	Meadowbank Th	W	1-0	0-0	5	McAllister	850
17	Dec 3	H	Hamilton A	W	4-1	2-1	4	McGonnigal, Bell, Houston, McAllister	2500
18	10	A	Dumbarton	L	0-3	0-1	5		1500
19	17	H	Airdrieonians	W	2-0	1-0	3	McAllister, Houston	1600
20	26	H	Kilmarnock	L	1-3	0-0	—	O'Hara	4500
21	31	A	Raith R	D	2-2	0-0	5	Houston, McAllister	900
22	Jan 7	A	Clydebank	L	1-3	0-1	7	Houston	500
23	Feb 4	A	Partick Th	L	1-3	0-2	7	McAllister	1986
24	11	A	Alloa	L	1-3	0-3	8	Houston	1190
25	18	H	Ayr U	W	2-1	1-0	6	Grant, Mackin	1500
26	21	H	Brechin C	L	0-1	0-0	—		470
27	25	H	Meadowbank Th	L	1-4	1-2	7	McAllister	1100
28	29	H	Alloa	D	1-1	0-0	—	McGonnigal	770
29	Mar 3	A	Dumbarton	L	0-2	0-0	7		1050
30	10	H	Airdrieonians	D	1-1	0-1	7	Brown	1100
31	17	H	Brechin C	D	0-0	0-0	8		1500
32	24	A	Clydebank	W	2-1	1-0	6	Houston, McAllister	641
33	31	H	Kilmarnock	W	2-0	2-0	6	McAllister, Mackin	2750
34	Apr 7	A	Hamilton A	L	0-2	0-0	6		1008
35	14	H	Raith R	W	1-0	0-0	6	Houston	1100
36	21	H	Morton	L	0-1	0-1	6		2500
37	28	A	Ayr U	W	2-1	0-1	6	O'Hara, Mackin	1000
38	May 5	A	Clyde	L	0-1	0-1	7		600
39	12	H	Partick Th	L	1-2	0-0	7	O'Hara (pen)	1600

Final League Position: 7

GOALSCORERS

League (46): McAllister 11, Houston 10, Grant 6, Mackin 4, O'Hara 3 (1 pen), Brown 2, Irvine A. 2, Kemp 2, McGonnigal 2, Stevenson W. 2, Bell 1, own goal 1.
League Cup (4): Brown 2, Herd 1, Irvine 1.
Scottish Cup (1): O'Hara 1.

Honours

Scottish League – Division 2 Champions 1931–32; Runners-up 1962–63, 1979–80.
Record Victory: 10-1 v Stenhousemuir, Scottish Cup 1st rd, 1 Sept, 1888.
Record Defeat: 1-12 v Dundee U, Division 2, 13 Apr, 1936.
Most League Points: 55, Division 2, 1931–32.
Most Individual League Goals in Season: 36, Malcolm Morrison, Division 2, 1938–39.
Most Capped Player: Humphrey Jones, 5, Wales.

Watson G.	Nicol A.	Fraser G.	Brown B.	Mackin A.	Love A.	Grant A.	Bell D.	Houston P.	Irvine A.	O'Hara T.	Stevenson W.	Herd W.	Kemp B.	McAllister K.	McCulley R.	McGonnigal A.	McCormack J.	Ashwood K.	Angus D.	Stevenson D.	Welsh P.	McLaughlin B.	Coyne B.	Mills P.	Donnelly T.	Irvine B.	*Match No.*
1	2	3	4	5	6*	7	8	9	10	11†	12	14															1
1	2	3	4	5		11*		9	10				6	7	8	12											2
1	2	3	4	5		11	14	9	10†	12			6*	7	8												3
1	2		4	5		7†	6	9	10*	3	11				8		14	12									4
1	2			5		11	12	9	10	3	6†			7	8			14	4*								5
1	2*		4	5		11	12	9	10	3			6	7†	8	14											6
1	2		4	5		11	12	9	10	3*			6	7	8												7
1	2		4	5		11		9	10	3			6	7*	8					12							8
1	2		4	5		11		9	10	3			6	7	8					12							9
1	2		4	5		11		9	10	3			6	7	8												10
1	2		4	5		11		9	10	3			6	7	8*				12								11
1	2		4	5		11	12	9	10	3			6*	7	8†					14							12
1	2		4	5		11	6	9	10†	3	12			7	8*					14							13
1	2			5		11	8	9	10	3				7					4*	12	6						14
1	2			5		11	8*	9	10	3				7	4					12	6						15
1	2		4	5		12	8	9		3				7		10*				11	6						16
1	2			5	11†	12	8	9		3				7	14	10*			4		6						17
1	2		4	5	11†	12	8*	9		3				7		10			14		6						18
1	2		4	5		14	12†	9		3				7	8	11					6	10*					19
1	2		4	5	11*	12		9		3				7	8	10					6						20
1	2		4	5				9		3			11	7	8	12					6	10*					21
1	2		4	5	14	12		9		3			11†	7	8						6*	10					22
1	2		4	5		11†	14	6	9	3				7	8*							10	12				23
1	2		4	5		11	8*	9		3			10†	7		14			6			12					24
1	2		4	5		11	8			3				7	10	9			6*			12					25
1	2		4	5		11*	8	6		3			14	7	10†	9						12					26
1	2		4	5		11		6		3				7†	8	9				12		14		10*			27
1	2		6	5		7*		8		10					4	9			3	11				12			28
1	3		6	5					9	11			8	7*	4	14			2	12		10†					29
1	2		6	5		14		9	7	11†			12		4	10	3		8*								30
1	2	12	6	5				9		11				7	4*	8	3							14	10†		31
1	2	3	6	5				10						7	4	12	8			9*				11			32
1	2	3	6	5				10	14	12				7	8		4*			9†				11			33
1	4	3	6	5				10					2	7	8*	9				12		14		11†			34
1	2	3	6	5				8		11				7	4	14				9†		12		10*			35
1	2	3	6†	5				8	12	14				11	7	10				9*						4	36
1	2	3	12	5				8	9	11				7	4	10										6*	37
1	2	3	6	5				8	9*	11			12	7	4	10											38
1	2	3	4	5				10	9	11*			12	7	8†	14										6	39
39	39	11	34	39	4	21	11	37	21	33	2	0	14	35	33	15	4	0	8	6	9	5	0	5	1	3	
		+ 1s	+ 1s		+ 1s	+ 7s	+ 7s		+ 2s	+ 3s	+ 2s	+ 1s	+ 4s		+ 1s	+ 8s	+ 1s	+ 2s	+ 2s	+ 9s		+ 6s	+ 1s	+ 2s			

FORFAR ATHLETIC Division 1

Year Formed: 1885. *Ground:* Station Park. *Size:* 115yd×69yd. *Capacity:* 8800 (800 seated).
Telephone: Forfar 63576 and 62817.
Manager: Doug Houston. *Secretary:* David McGregor.
Assistant Manager: Henry Hall.
Club Colours: Sky blue shadow-striped shirts, sky blue shorts and stockings.
Club Nickname: Sky Blues.
Record Attendance: 10,780 v Rangers, Scottish Cup 2nd rd, 2 Feb, 1970.

1983–84 LEAGUE RECORD

Match No.	*Date*	*Venue*	*Opponents*	*Result*	*H/T Score*	*Lg. Pos.*	*Goalscorers*	*Attendance*
1	Aug 20	H	Arbroath	W 4-1	2-1	—	Clark 2, Liddle, McDonald	576
2	Sept 3	A	Montrose	W 1-0	0-0	2	Weir	700
3	10	H	East Stirling	D 0-0	0-0	3		700
4	14	A	Queen's Park	W 1-0	1-0	—	Liddle	367
5	17	H	Stenhousemuir	W 1-0	1-0	1	Liddle	854
6	24	H	Stranraer	W 2-0	2-0	1	McPhee (pen), Liddle	800
7	28	A	Dunfermline Ath	W 2-1	1-1	—	Liddle, Farningham	856
8	Oct 1	A	Berwick R	W 2-1	1-1	1	Farningham, McDonald	614
9	8	H	East Fife	W 3-1	1-1	1	Brash, McDonald (pen), Leitch	925
10	15	A	Queen of the S	D 1-1	1-1	1	McPhee	1300
11	22	H	Cowdenbeath	W 1-0	0-0	1	Liddle	881
12	29	A	Albion R	D 2-2	1-0	1	Graham, Brash	400
13	Nov 5	H	Stirling Albion	D 1-1	0-1	1	Liddle	963
14	12	H	Queen's Park	W 4-1	2-0	1	Leitch, Gallacher, Clark, Liddle	967
15	19	A	Stenhousemuir	L 1-2	0-1	1	Lorimer	350
16	26	A	East Fife	W 3-2	0-1	1	McDonald 2, Leitch	683
17	Dec 3	H	Berwick R	W 4-1	2-0	1	Gallacher, Liddle 2, Clark	1044
18	17	H	Dunfermline Ath	W 1-0	1-0	1	Farningham	700
19	26	A	Stranraer	W 3-1	2-0	—	McDonald (pen), Liddle, Cormack	650
20	31	H	Montrose	W 4-0	1-0	1	McPhee, Cormack, Clark, Liddle	500
21	Jan 2	A	Arbroath	W 1-0	0-0	—	McDonald	1740
22	Feb 11	A	East Stirling	L 1-3	0-2	1	Clark	250
23	18	H	Arbroath	D 1-1	0-1	1	Clark (pen)	500
24	21	H	Queen of the S	W 2-0	1-0	—	Liddle, McPhee	340
25	25	A	East Fife	D 0-0	0-0	1		646
26	28	H	Albion R	W 2-1	1-1	—	Liddle 2	660
27	Mar 3	H	Queen's Park	D 0-0	0-0	1		969
28	6	A	Cowdenbeath	W 1-0	1-0	—	Farningham	660
29	10	A	Berwick R	W 1-0	0-0	1	Farningham	400
30	17	H	Albion R	W 1-0	0-0	1	Clark	974
31	27	A	Stirling Albion	D 0-0	0-0	—		377
32	31	A	Stenhousemuir	W 4-0	0-0	1	Clark, Liddle 3	300
33	Apr 7	H	Stranraer	W 5-3	2-1	1	Liddle 2, Scott, Gallacher, Clark (pen)	260
34	9	A	Dunfermline Ath	L 1-3	0-2	—	McDonald	620
35	14	A	Stirling Albion	D 1-1	1-0	1	McDonald (pen)	700
36	21	H	East Stirling	W 4-3	1-2	1	Farningham, McDonald 2, Lorimer	1000
37	28	H	Queen of the S	W 3-0	2-0	1	Liddle 2, McPhee	1000
38	May 5	A	Cowdenbeath	W 2-1	2-1	1	Clark, McDonald	350
39	12	H	Montrose	W 2-0	0-0	1	Gallacher, Clark	800

Final League Position: 1

GOALSCORERS

League (73): Liddle 22, McDonald 13 (2 pens), Clark 12 (2 pens), Farningham 6, McPhee 5 (1 pen), Gallacher 3, Leitch 3, Brash 2, Cormack 2, Lorimer 2, Graham 1, Scott 1, Weir 1.
League Cup (5): McPhee 2 (1 pen), Clark 1, Liddle 1, McDonald 1.
Scottish Cup (4): Liddle 2, McDonald 2.

Honours

Scottish League – Division 2 Champions 1983–84; 'C' Division Champions 1948–49.
Scottish League Cup – Semi-finalists 1977–78.
Scottish Cup – Semi-finalists 1981–82.
Forfarshire Cup – Winners 1905–06, 1907–08, 1930–31, 1978–79, 1983–84.
Record Victory: 14-1 v Lindertis, Scottish Cup 1st rd, 1 Sept, 1888.
Record Defeat: 2-12 v King's Park, Division 2, 2 Jan, 1930.
Most League Points: 63, Division 2, 1983–84.
Most Individual League Goals in Season: 45, Dave Kilgour, Division 2, 1929–30.

Kennedy S.	Bennett W.	McPhee I.	Smith P.	Brash A.	Leitch G.	Liddle J.	Farningham R.	Clark J.	Gallacher W.	McDonald K.	Weir J.	Cormack R.	Lorimer R.	Morris R.	Graham S.	Turnbull M.	Moffat J.	Brown K.	Scott R.	Bell A.	Robb G.	Match No.
1	2	3	4	5	6	7	8	9	10	11												1
1	2	3	4	5	12	7*	8	9	10	11	6											2
1	2	3	4	5	14	7†	8	9	10*	11	6	12										3
1	2	3	4	5	10	7	8	12	9*	11†	6		14									4
1	2	3	4	5	10	7	8	9		11*	6		12									5
1	2	3		5		7	8	9	10*		6	11†	12	4	14							6
1	2	3	4	5	14	7	8	9*		11	6		10†		12							7
1	2	3	4	5		7	8		10	9	6					11						8
1	2	3		5	12	7†	8	14	10	9	6			4*		11						9
1	2	3	4	5	12	7†	8		10	9	6	14				11*						10
1	2	3	4	5	11	7	8	12	10		6†		14		9*							11
1	2*	3	4	5		7	8	11			6	12	10		9							12
1	2	3	12	5	11	7	8	14	10				6	4*	9†							13
1	2	3	4	5	11	7	8	10	9				6									14
1	2	3	4	5	11*	7	8	10	9			12	6									15
	2	3	4*	5	12	7	8		9†	11	6	14	10				1					16
1		3		5	10	7	8	12	14	11	6*	9†	2					4				17
1		3		5		7	8	10		11	6	9	2					4				18
1		3		5		7	8	10		11	6	9	2					4				19
1		3		5		7	8	10		11	6	9	2					4				20
1		3		5	12	7	8	10	9*	11	6		2					4				21
	6	3		5			8	10	7	11*		9	2		12		1	4				22
1		3		5	11	7	8	10			6	9	2	4								23
1		3		5	11	7	8	10				9	2	4					6			24
1		3		5	11*	7	8	10		12		9	2	4					6			25
1		3		5	12	7	8	10		11*	6	9	2	4								26
1		3		5		7	8*	11	12		6	9	2					4	10			27
1		3		5	10	7	8	11			6	9	2					4				28
1		3		5		7	8	11	10			9	2					4	6			29
1		3		5	14	7	8	11	10			9†	2					4	6*	12		30
1		3		5		7	8	9	12	11	6*		2					4		10		31
1		3		5		7	8	11	9		6*		2					4	12	10		32
1		3		5		7	8	11	9*	12		14	2					4	6	10†		33
1		3		5		7	8*		9	12		11	2	4				14	6	10†		34
1		3	4	5	10	7	8		9	11		12	2						6*			35
1		3	4*	5	12	7	8	9	10	11			2					14	6†			36
1		3		5		7*	8	9	10	11	6		2					4	12			37
1		3	5		8			9	10	11	6†		2	14				4	12		7*	38
1	2	3	5		12			9	8	11		7*		6				4		10		39
37	18	39	17	37	14	36	37	29	25	23	25	16	28	9	3	3	2	16	9	5	1	
			+ 1s		+ 11s			+ 5s	+ 3s	+ 3s		+ 7s	+ 4s	+ 1s	+ 3s			+ 2s	+ 3s	+ 1s		

HAMILTON ACADEMICAL Division 1

Year Formed: 1875
Ground: Douglas Park (since 1888). *Size:* 108yd×68yd. *Capacity:* 14,065 (1065 seated).
Telephone: Hamilton 286103.
Manager: John Lambie. *Commercial Manager:* George Miller.
Secretary: Alan C. Dick. *Physiotherapist:* Robert Reid. *Coach:* James Dempsey.
Club Colours: Red and white hooped shirts, white shorts with white stockings.
Club Nickname: The Accies.
Record Attendance: 28,690 v Hearts, Scottish Cup 3rd rd, 3 Mar, 1937.
Previous Grounds: Bent Farm, South Avenue, South Haugh.
Record Transfer Fee Received: £35,000 from Airdrieonians for Jamie Fairlie, Oct 1983.
Record Transfer Fee Paid: £20,000 to Motherwell for Brian McLaughlin, March 1983.

1983–84 LEAGUE RECORD

Match No.	Date	Venue	Opponents	Result		H/T Score	Lg. Pos.	Goalscorers	Attendance
1	Aug 20	H	Airdrieonians	D	1-1	1-0	—	Donnelly	1297
2	Sept 3	A	Morton	D	1-1	0-0	6	Kean	2000
3	10	H	Alloa	W	1-0	1-0	5	Mitchell	764
4	14	A	Raith R	W	2-1	0-1	—	Phillips 2	1075
5	17	H	Kilmarnock	L	0-1	0-1	6		1407
6	24	H	Meadowbank Th	D	1-1	1-0	7	Phillips	1040
7	28	A	Dumbarton	L	0-2	0-1	—		400
8	Oct 1	H	Falkirk	L	1-2	1-0	9	Brown (og)	1450
9	8	A	Partick Th	D	0-0	0-0	8		2156
10	15	H	Brechin C	D	3-3	2-2	8	Kean, Hutchison, Somner	953
11	22	A	Clyde	L	0-1	0-1	9		500
12	29	H	Clydebank	W	1-0	1-0	8	Somner	982
13	Nov 5	A	Ayr U	D	1-1	1-0	8	Phillips	1292
14	12	H	Raith R	D	0-0	0-0	9		976
15	19	A	Kilmarnock	L	1-2	1-1	9	Kean	1250
16	26	H	Partick Th	W	3-1	2-0	9	Somner 3	1870
17	Dec 3	A	Falkirk	L	1-4	1-2	9	McNaught	2500
18	10	A	Meadowbank Th	L	0-2	0-0	10		362
19	17	H	Dumbarton	W	4-1	3-0	9	Forsyth, Hutchison (pen), McNaught, Kean	940
20	26	A	Alloa	L	1-2	1-1	—	Phillips	500
21	31	H	Morton	D	1-1	0-0	10	Kean	1173
22	Jan 3	A	Airdrieonians	L	0-1	0-0	—		1500
23	7	H	Clyde	L	1-2	0-0	12	Kean	1222
24	Feb 4	H	Ayr U	D	0-0	0-0	12		866
25	11	H	Dumbarton	D	3-3	2-1	12	Phillips 2, Forsyth	1015
26	21	A	Clydebank	D	1-1	1-0	—	Speirs	381
27	25	A	Airdrieonians	W	1-0	0-0	12	Phillips	1100
28	Mar 3	H	Kilmarnock	D	1-1	0-1	11	Paton	874
29	6	A	Brechin C	L	0-1	0-1	—		687
30	17	H	Clydebank	L	0-1	0-0	12		749
31	20	A	Morton	D	0-0	0-0	—		1500
32	24	A	Alloa	L	1-3	0-2	12	Kean	475
33	31	A	Partick Th	W	2-1	2-0	12	Somner, Forsyth	1773
34	Apr 7	H	Falkirk	W	2-0	0-0	9	Somner, McCurdy	1008
35	14	H	Brechin C	W	3-2	3-0	9	Pelosi, McCurdy 2	773
36	21	A	Ayr U	D	1-1	1-1	10	McCurdy	1050
37	28	A	Raith R	W	2-0	1-0	10	Somner 2	850
38	May 5	H	Meadowbank Th	L	1-2	1-1	10	McCurdy	753
39	12	A	Clyde	W	1-0	1-0	9	McNaught	750

Final League Position: 9

GOALSCORERS

League (43): Somner 9, Phillips 8, Kean 7, McCurdy 5, Forsyth 3, McNaught 3, Hutchison 2 (1 pen), Donnelly 1, Mitchell 1, Paton 1, Pelosi 1, Speirs 1, own goal 1.
League Cup (3): Mitchell 1, Phillips 1, Wright 1.
Scottish Cup (4): McNaught 1, Paton 1, Phillips 1, Somner 1

Honours

Scottish League – Division 2 Champions 1903–04; Runners-up 1952–53, 1964–65.
Scottish Cup – Runners-up 1911, 1935. *Lanarkshire Cup* – 9 times winners.
Best Season: 4th in Division 1, 1934–35.
Record Victory: 10-2 v Cowdenbeath, Division 1, 15 Oct, 1932.
Record Defeat: 1-11 v Hibernian, Division 1, 6 Nov, 1965.
Most League Points: 55, Division 2, 1973–74.
Most League Goals: 92, Division 1, 1932–33.
Most Individual League Goals in a Season: 34, David Wilson, 1936–37.
Highest Scorer in Total Aggregate: 246, David Wilson, 1928–39.
Most Capped Players: Jimmy King, 2, Bobby Howe, 2, Scotland.
Extra Information: The hat-trick by John Brown v Berwick R, 9 Aug, 1980, is the only one (without the aid of a penalty) by a full-back in Scottish League history.

Ferguson R.	Forsyth A.	Brown J.	Mitchell G.	McDougall A.	Hamill A.	Cochrane I.	Fairlie J.	Kean J.	Wright B.	Donnelly T.	Hackett P.	McNaught J.	Somner D.	Hutchison R.	Phillips G.	Speirs C.	McLaughlan J.	Morrison S.	Pelosi J.	Paton W.	McNab D.	Grant A.	Docherty R.	McCurdy P.	*Match No.*
1	2	3*	4†	5	6	7	8	9	10	11	12	14													1
1	2	11†	14	5	3	7	10	9	6				12	4	8*										2
1	2	5	6		3	7	10	11*	8				9	4	12										3
1	2	6			3	7*	8	11	4				10	5	9	12									4
1	2	6			3	7	10	11	4	12			8*		9	5									5
1	2	6	12		3	7	10	11*	4				9	5	8										6
1	2	6	14		3	7*	9	11†	4	12			10	5	8										7
1	2	6			3		9	8*	10	11		5	12	4	7										8
1	2	5	12		3		6	11	7			10	8	4	9*										9
1	2	6	12		3*	14	7	11	8			5	10	4	9†										10
1	2*	6	12		3	7		11	8			14	10	4	9†	5									11
1		5	6		3	7		11	2	10			9*	4	12		8								12
1		6	10		3	4		11		7		2	9		8*	5	12								13
1	3	6	10			7		11†	2	12		4	9*		8	5		14							14
1	3	6	11		10	12		8†	2			4	9		7	5*		14							15
1	3	6	11*		8			12	2			4	10	9	7	5									16
1	3	6	11					14	2	7*		4	8	9	10†	5		12							17
1		6	3	12					2	14	7*	10	9	4	8	5		11†							18
1	3	6	10					11*	2	12		8	9	4	7	5									19
1	3	6			10	12		11	2			8	9*	4	7	5									20
1	3	6			10			11	2			4	8	9	7	5									21
1	3	6	14		10	12		11†	2			4*	8	9	7	5									22
1		6	10		3	12		11	2			4	9	8	7*	5									23
1	2	6	11		3	12		14	4			8*	10†		9	5			7						24
1	3	5	6		11				10			2*	9		8	4	12		7†	14					25
	2	6	10†	5	3	14			8			12			9	4			11	7*	1				26
	3	6		5	10			7*	2	14		12	8†		9	4			11		1				27
	10	6		5	3						12	2	11*		9	8			7	4	1				28
	8	6		5	3				4		12	10	9		7	2				11*	1				29
	8	6			3	12			4			2*	10†		9	5			11	14	1	7			30
	8	6		2	3			11	4				12		9	5			7		1	10*			31
	8	6		5	3			14	4				11		9*	2			7	10†	1	12			32
	10	6			3				2			4	9			5			7		1		8	11	33
	10	6			3				2			4	9			5			7		1		8	11	34
		6		5	3				2			4	9		7				10		1		8	11	35
	4	6			3				2			10†	9*		12	5			7	14	1		8	11	36
1	4	6			3				2				10		9	5			7				8	11	37
1	4	6			3				2				10*		9	5			7			12	8	11	38
	10	6		5	3			9*	2			4			7		14				1	12	8	11†	39
27	34	39	14	10	35	11	10	23	37	5	1	24	33	18	33	27	1	1	14	4	12	2	7	7	
			+ 7s	+ 1s		+ 8s		+ 4s		+ 6s	+ 3s	+ 4s	+ 3s		+ 3s	+ 1s	+ 3s	+ 3s		+ 3s		+ 3s			

HEART OF MIDLOTHIAN Premier Division

Year Formed: 1874
Ground: Tynecastle Park, Gorgie Road, Edinburgh EH11 1NL. *Size:* 110yd×76yd. *Capacity:* 27,000 (7000 seats).
Telephone: 031-337 6132.
Manager: Alex MacDonald. *Assistant Manager:* Sandy Jardine.
Secretary: L. W. Porteous.
Club Colours: Maroon shirts, white collars and cuffs, white shorts, maroon stockings with white tops.
Club Nickname: Jam Tarts.
Record Attendance: 53,496 v Rangers, Scottish Cup 3rd rd, 13 Feb, 1932.
Previous Grounds: The Meadows, 1873–78; Powderhall, 1878–81; Tyneside 1881–86; Tynecastle Park, 1886–
Record Transfer Fee Received: £200,000 from Chelsea for Eamonn Bannon, Jan 1979.
Record Transfer Fee Paid: £100,000 to Dundee U for Willie Pettigrew, Sept 1981.
European Competitions: *European Cup* 1958–59, 1960–61; *Fairs Cup* 1961–62, 1963–64, 1965–66; *European Cup-Winners' Cup* 1976–77.

1983–84 LEAGUE RECORD

Match No.	Date	Venue	Opponents	Result	H/T Score	Lg. Pos.	Goalscorers	Attendance
1	Aug 20	A	St Johnstone	W 1-0	0-0	—	Bone	6590
2	Sept 3	H	Hibernian	W 3-2	0-1	4	Robertson 2, Bone	20,000
3	10	H	Rangers	W 3-1	2-0	3	Robertson, Bone, MacDonald A.	16,173
4	17	A	Dundee	W 2-1	0-1	3	Bone, Robertson	6765
5	24	A	St Mirren	W 1-0	1-0	3	MacDonald R.	6000
6	Oct 1	H	Aberdeen	L 0-2	0-1	3		18,200
7	8	H	Motherwell	D 0-0	0-0	4		7886
8	15	A	Celtic	D 1-1	0-1	3	Bone	20,207
9	22	A	Dundee U	L 0-1	0-1	4		13,157
10	29	H	St Johnstone	W 2-0	2-0	4	Robertson 2 (1 pen)	8207
11	Nov 5	A	Hibernian	D 1-1	0-0	4	Robertson	22,000
12	13	H	Dundee	L 1-3	0-1	—	Mackay (pen)	12,271
13	19	A	Aberdeen	L 0-2	0-1	4		20,000
14	26	H	St Mirren	D 2-2	1-1	4	Mackay 2 (1 pen)	9600
15	Dec 3	A	Rangers	L 0-3	0-1	4		22,500
16	10	H	Dundee U	D 0-0	0-0	5		9288
17	17	H	Celtic	L 1-3	0-1	5	Robertson	15.298
18	26	A	Motherwell	D 1-1	0-0	—	Bone	7589
19	31	A	St Johnstone	W 2-1	1-1	4	Park, Cowie	9670
20	Jan 2	H	Hibernian	D 1-1	0-0	—	Park	23,499
21	7	A	Dundee	L 1-4	0-3	4	Smith (og)	5960
22	Feb 11	H	Rangers	D 2-2	0-1	6	O'Connor, Robertson	18,063
23	25	A	Celtic	L 1-4	0-2	6	Park	17,950
24	Mar 3	H	Motherwell	W 2-1	1-1	5	Robertson 2	6098
25	11	A	Dundee U	L 1-3	1-2	—	Kidd	10,058
26	17	A	St Mirren	D 1-1	0-0	5	Johnston	4215
27	24	H	St Mirren	W 2-1	2-0	5	Robertson, Bone	6500
28	31	H	Dundee U	D 0-0	0-0	5		7852
29	Apr 2	A	Aberdeen	D 1-1	0-0	—	Robertson	16,240
30	7	A	Rangers	D 0-0	0-0	5		22,000
31	21	A	Hibernian	D 0-0	0-0	5		20,000
32	28	H	St Johnstone	D 2-2	1-0	5	MacDonald R., Park	6799
33	May 2	H	Aberdeen	L 0-1	0-0	—		12,000
34	5	H	Celtic	D 1-1	0-1	5	Johnston	12,281
35	9	H	Dundee	D 1-1	1-0	—	Mackay	7429
36	12	A	Motherwell	W 1-0	1-0	5	Robertson (pen)	3781

Final League Position: 5

GOALSCORERS

League (38): Robertson 14 (2 pens), Bone 7, Mackay 4 (2 pens), Park 4, Johnston 2, MacDonald R. 2, Cowie 1, Kidd 1, MacDonald A. 1, O'Connor 1, own goal 1.
League Cup (10): Robertson 4 (1 pen), Mackay 2 (1 pen), Bone 1, Johnston 1, O'Connor 1, Park 1.
Scottish Cup (3): Bone 1, Cowie 1, Robertson 1.

Honours
Scottish League – Division 1 Champions 1894–85, 1896–97, 1957–58, 1959–60, 1979–80; Runners-up 1893–94, 1898–99, 1903–04, 1905–06, 1914–15, 1937–38, 1953–54, 1956–57, 1958–59, 1964–65, 1977–78, 1982–83.
Scottish Cup – Winners 1891, 1896, 1901, 1906, 1956; Runners-up 1903, 1907, 1968, 1976.
Scottish League Cup – Winners 1954–55, 1958–59, 1959–60, 1962–63; Runners-up 1961–62.
Record Victory: 15-0 v King's Park, Scottish Cup 2nd rd, 13 Feb, 1937.
Record Defeat: 0-7 v Hibernian, Division 1, 1 Jan, 1973.
Most League Points: 62, Division 1, 1957–58.
Most League Goals: 132, Division 1, 1957–58. (Record for Division 1.)
Most Individual League Goals in Season: 44, Barney Battles, 1930–31.
Highest Scorer in Total Aggregate: Jimmy Wardhaugh, 206, 1946–59.
Most Capped Player: Bobby Walker, 29, Scotland.

Smith H.	Kidd W.	Cowie G.	Jardine W.	MacDonald R.	Bowman D.	MacLaren S.	Robertson J.	Park D.	Bone J.	MacDonald A.	Gauld S.	Johnston W.	Mackay G.	Shields P.	O'Connor D.	Levein C.	Stevens G.	Murray M.	*Match No.*
1	2	3	4	5	6	7	8	9	10	11									1
1		3	4	5	7	6	8	10	9*	14	2	12	11†						2
1	2	3	4	5	7	6	8	11	9	10									3
1	2	3	4	5	7	6	8	11*	9	10			12						4
1	2	3	4	5	7*	6	8	11	9	12			10						5
1	2	3	4	5	7	6	8	11	9	10									6
1	2	3	4	5	7	6	8	11*	9	10		12							7
1	2	3	4	5	7	6*	8	11	9	10			12						8
1	2	3	4	5	7		10	8*	9	11		12	6						9
1	2		4	5	7		11	6	9	10*	12		8	3					10
1	2	3	4	5	7*	12†	11	6	9	10			8		14				11
1	2	3	4	5		6	11	7*	9	10			8		12				12
1	2	3	4	5		6*	11	7	9	10†		12	8		14				13
1	2	3*	4	5	14	6†	11	7	9			10	8		12				14
1	2	3	4	5	7		10	11†	9*			14	8		12	6			15
1	2	3	4	5	7		10	11	9				8			6			16
1	2	3	4	5	7		10	11*	9			12	8			6			17
1	2	3	4	5	7		10†	11	9	12		14	8			6*			18
1	2	3		5	7	6		10	9				8		11	4			19
1		3		5	7	2	10	8	9				6		11	4			20
1		3		5	7	2*	10	6	9†			14	8	12	11	4			21
1	2	3	4			6	8		9†			12	11	10	14	7*	5		22
1	2	3	4		8	7	11	10				12	9			6*	5		23
1	2	3	4	5	7		8	11		12					9	10	6*		24
1	2	3	4	5	7		8	12	9	10			11			6*			25
1	2	3	4	5	7		11		9	10		12	8			6*			26
1	2	3	4	5	7	6†	11		9*	10		12	8			14			27
1	2	3	4	5	7	6*	11		9	10			8			12			28
1	2	3	4	5	7		11	12	9	10†		14	8			6*			29
1	2	3	4	5	7		11	10	9				8			6			30
1	2	3	4	5	7			11	9	12		14	8*		10†	6			31
1	2	3	4	5	7		10	12	9			11	8			6*			32
1	2	3	4	5	7		10	11	9				8			6			33
1	2	3	4	5	7		10		9	11*		12	8			6			34
1		3	4	5	7		10		9	11*	2	12	8			6			35
1		3	4	5	7		10	12	9	11			8*			6		2	36
36	31	35	33	34	32	18	34	26	34	19	2	2	29	2	5	20	3	1	
					+ 1s	+ 1s		+ 4s		+ 5s	+ 1s	+ 16s	+ 2s	+ 1s	+ 6s	+ 2s			

HIBERNIAN Premier Division

Year Formed: 1875. *Ground:* Easter Road Park. *Size:* 112yd×74yd. *Capacity:* 29,316 (5886 seats).
Telephone: 031-661 2159.
Manager: Pat Stanton. *Secretary:* C. F. Graham.
Club Colours: Green shirts with white collars and sleeves, white shorts, green and white stockings.
Club Nickname: Hi-Bees.
Record Attendance: 66,840 v Hearts, Division 1, 2 Jan, 1950.
Previous Name: Edinburgh Hibernians. *Previous Ground:* Mayfield 1875–80.
Record Transfer Fee Received: £275,000 from Aston Villa for Des Bremner, Sept 1979.
Record Transfer Fee Paid: £120,000 to Everton for Joe Harper, Feb 1974.
European Competitions: *European Cup* 1955–56; *European Cup-Winners' Cup* 1972–73; *Fairs Cup* 1960–61, 1961–62, 1962–63, 1965–66, 1967–68, 1968–69; *UEFA Cup* 1973–74, 1974–75, 1976–77, 1978–79.

1983–84 LEAGUE RECORD

Match No.	*Date*	*Venue*	*Opponents*	*Result*	*H/T Score*	*Lg. Pos.*	*Goalscorers*	*Attendance*
1	Aug 20	H	Celtic	L 0-2	0-0	—		15,000
2	Sept 3	A	Hearts	L 2-3	1-0	8	Irvine, Callachan	20,002
3	10	A	Dundee U	L 0-5	0-2	9		7790
4	17	H	St Mirren	W 3-1	2-0	6	Conroy, Irvine, Harvey	4726
5	24	H	Motherwell	W 2-1	1-1	5	Irvine, Rice (pen)	4000
6	Oct 1	A	St Johnstone	W 3-0	1-0	5	Brazil, Thomson, Kilgour (og)	3523
7	8	A	Rangers	L 0-1	0-1	6		21,500
8	15	H	Aberdeen	W 2-1	0-1	5	Irvine 2	7000
9	22	H	Dundee	W 2-1	2-0	5	Irvine (pen), Duncan	7000
10	29	A	Celtic	L 1-5	0-1	5	Thomson	13,777
11	Nov 5	H	Hearts	D 1-1	0-0	5	Thomson	22,000
12	12	A	St Mirren	L 1-2	0-2	5	Irvine	3789
13	19	H	St Johnstone	W 4-1	1-0	5	Duncan, Irvine 3	4000
14	26	A	Motherwell	W 2-1	0-1	5	Sneddon, Callachan	3965
15	Dec 3	H	Dundee U	L 0-2	0-1	6		7000
16	10	A	Dundee	W 3-0	1-0	4	Thomson, Irvine 2 (1 pen)	4628
17	17	A	Aberdeen	L 1-2	0-1	4	Irvine	13,500
18	27	H	Rangers	L 0-2	0-1	—		18,521
19	31	H	Celtic	L 0-1	0-0	6		11,234
20	Jan 2	A	Hearts	D 1-1	0-0	—	Irvine	23,499
21	7	H	St Mirren	D 1-1	1-0	7	Harvey	4400
22	Feb 11	A	Dundee U	L 0-2	0-1	7		7675
23	18	A	St Johnstone	L 0-1	0-1	7		2416
24	25	H	Aberdeen	L 0-2	0-1	7		8000
25	29	H	Dundee	W 3-1	2-1	—	Kane, Jamieson, Irvine (pen)	9000
26	Mar 3	A	Rangers	D 0-0	0-0	7		16,000
27	10	H	Motherwell	L 1-2	1-1	7	Irvine (pen)	5000
28	18	H	St Johnstone	L 1-2	1-2	—	Rice	4000
29	21	A	St Mirren	L 1-3	0-0	—	Callachan	2000
30	24	A	Motherwell	W 3-2	1-1	7	Irvine, Jamieson, Rice	2578
31	31	A	Dundee	W 2-1	1-1	7	Jamieson, Irvine	4355
32	Apr 7	H	Dundee U	W 1-0	1-0	7	Jamieson	6000
33	21	H	Hearts	D 0-0	0-0	6		20,000
34	28	A	Celtic	L 2-3	1-1	7	Callachan, Rice	9553
35	May 5	A	Aberdeen	D 2-2	2-0	7	McGachie, Rice	17,000
36	12	H	Rangers	D 0-0	0-0	7		9134

Final League Position: 7

GOALSCORERS

League (45): Irvine 18 (4 pens), Rice 5 (1 pen), Callachan 4, Jamieson 4, Thomson 4, Duncan 2, Harvey 2, Brazil 1, Conroy 1, Kane 1, McGachie 1, Sneddon 1, own goal 1.
League Cup (14): Irvine 5, Conroy 2, Harvey 2, Murray 1, Rice 1, Schaedler 1, Thomson 1, own goal 1.
Scottish Cup (0).

Honours

Scottish League – Division 1 Champions 1902–03, 1947–48, 1950–51, 1951–52, 1980–81; Runners-up 1896–97, 1946–47, 1949–50, 1952–53, 1973–74; Division 2 Champions 1893–94, 1894–95, 1932–33.
Scottish Cup – Winners 1887, 1902; Runners-up 1896, 1914, 1923, 1924, 1947, 1958, 1972, 1979.
Scottish League Cup – Winners 1972–73; Runners-up 1950–51, 1968–69, 1974–75.
Drybrough Cup – Winners 1972–73, 1973–74.
Record Victory: 15-1 v Peebles Rovers, Scottish Cup 1st rd, 11 Feb, 1961.
Record Defeat: 0-10 v Rangers, Division 1, 4 Dec, 1898.
Most League Points: 57, Division 1, 1980–81.
Most Individual League Goals in Season: 42, Joe Baker, Division 1, 1959–60.
Most Capped Player: Lawrie Reilly, 38, Scotland.

Rough A.	McKee K.	Sneddon A.	Brazil A.	Rae G.	McNamara J.	Conroy M.	Rice B.	Irvine W.	Thomson R.	Callachan R.	Duncan A.	Murray G.	Jamieson W.	Kane P.	Turnbull S.	Harvey G.	Schaedler E.	Blackley J.	Rae R.	McGachie J.	McCurdy P.	Hunter G.	*Match No.*
1	2	3	4	5	6	7*	8	9	10	11†	12	14											1
1		2	5		6	7	8	9	10	4	3	11											2
1	10*	2	4		6	8	12	9		7	3	11†	5	14									3
1		2	4*		6	7	12	9		8		14	5	11	3	10†							4
1		2	4		6	7	14	9		8		12	5	11†	3	10*							5
1		2	4		6	8†		9	10	11		12	5	7*	3	14							6
1		2	8		6			9	10		12	11*	5		7		3	4					7
1		2	8		6			9	10		11		5		7		3	4					8
1		2	4		6		12	9	10†	7*	11	14	5		8		3						9
1	12	2	4	6			8	9	10		11		5		7		3						10
1		2	6					9	10	7*	11		5		8	12	3	4					11
1		2	4				12†	9	10	7	11		5		8	14	3	6*					12
1	8*	2					4	9	10	7	11	12	5		6		3						13
1		2	4				6	9		7	11	10*	5		8	12	3						14
1		2	4				12	9	10	7	11		5*		8†	14	3	6					15
1		2	4			8		9	10	7	11		5		6		3						16
1		2	3					9	10	7	11		5		4	8		6					17
1		2	4					9	10	7	11		5		8		3	6					18
1		2	4			8		9		7	11		5			10	3	6					19
1		2	4					9		7	11		5		8	10	3	6					20
1	12	2	4					9	10	7	11		5		6	8*	3						21
		2	4	12				9	10	7	11		5	8*			3	6	1				22
		2		10†		4*	6	9		7	11		5	8	12		3		1	14			23
	2			4			6	9		7			5	8	10	11*	3		1	12			24
	2	4		5			6	9		12	11*		8	7	10		3		1				25
	2	4		5			6	9		12	11*		8	7	10		3		1				26
	2	4		5			6	9		12	11*		8†	7	10	14	3		1				27
	2	4	5		6		8	9						7		10	3		1		11		28
		2	4	5			6	9		7	11		12	8*	10†		3		1	14			29
		2	4	5			10	9		7	11*		8				3	6	1	12			30
1		2	6	4			10	9		7	11		8				3	5					31
1		4	2	5			10*	9		7	11†		8		12		3	6		14			32
1	4	2	6	5			10	9		7			8	11*		12	3						33
1	12	4	2*	5			10	9		7			8				3	6		11			34
1	2	4		5			10	9		7			8				3	6		11			35
1	2	4		12			10	9		7			8				3	5*		11		6	36
27	11	35	28	14	10	9	19	36	16	29	25	4	32	12	22	8	29	16	9	3	1	1	
	+ 3s			+ 2s			+ 6s			+ 3s	+ 2s	+ 6s	+ 1s	+ 1s	+ 2s	+ 7s				+ 5s			

KILMARNOCK Division 1

Year Formed: 1869
Ground: Rugby Park. *Size:* 115yd×75yd. *Capacity:* 17,600 (4090 seats).
Telephone: Kilmarnock 25184.
Manager: Jim Clunie. *Secretary/General Manager:* Walter W. McCrae.
Trainer/Physiotherapist: Hugh Allan.
Club Colours: Blue and white hoops, blue shorts.
Club Nickname: Killie.
Record Attendance: 34,246 v Rangers, League Cup, Aug 1963.
Record Transfer Fee Received: £120,000 from Celtic for David Provan, Sept 1978.
European Competitions: *European Cup* 1965–66; *Fairs Cup* 1964–65, 1966–67, 1969–70.

1983–84 LEAGUE RECORD

Match No.	*Date*	*Venue*	*Opponents*	*Result*	*H/T Score*	*Lg. Pos.*	*Goalscorers*	*Attendance*
1	Aug 20	A	Ayr U	W 2-0	2-0	—	Bryson, McDicken	2000
2	Sept 3	A	Partick Th	L 0-2	0-1	7		2193
3	10	H	Falkirk	W 2-1	0-1	4	Clark R. 2 (2 pens)	2350
4	14	H	Meadowbank Th	W 3-1	1-0	—	McGivern, MacLeod, Gallagher	2250
5	17	A	Hamilton A	W 1-0	1-0	2	Clark R.	1407
6	24	H	Alloa	W 2-0	1-0	2	McDicken, Gallagher	1200
7	28	A	Clydebank	L 0-4	0-2	—		1200
8	Oct 1	A	Clyde	W 1-0	1-0	3	Clark R.	800
9	8	H	Brechin C	W 4-1	2-0	3	McKinna, McGivern 2, MacLeod	1450
10	15	A	Airdrieonians	L 0-1	0-0	3		1000
11	22	H	Dumbarton	D 2-2	0-0	3	McDicken, Bryson	1500
12	29	H	Raith R	W 2-1	0-0	2	Clark R., Clarke P.	1400
13	Nov 5	A	Morton	D 2-2	1-0	2	McKinna 2	790
14	12	A	Meadowbank Th	L 1-2	1-1	3	Bryson	850
15	19	H	Hamilton A	W 2-1	1-1	2	Bryson, Gallagher	1250
16	26	A	Brechin C	L 2-3	0-1	3	Gallagher, McKinna	600
17	Dec 3	H	Clyde	L 0-1	0-1	5		1400
18	10	A	Alloa	W 4-0	3-0	4	McDicken, McGivern 2, McKinna	5471
19	17	H	Clydebank	L 0-1	0-0	5		1150
20	26	A	Falkirk	W 3-1	0-0	—	McDicken, Mackin (og), Gallagher	4500
21	31	H	Partick Th	L 1-2	1-1	6	Clark R. (pen)	2460
22	Jan 3	H	Ayr U	W 1-0	0-0	—	Cuthbertson	2800
23	7	A	Dumbarton	L 3-4	1-3	4	McClurg 2, McGivern	1000
24	14	H	Airdrieonians	W 4-1	1-1	4	McDicken 2, Clark R. 2 (1 pen)	1300
25	Feb 4	H	Morton	L 0-1	0-1	4		1300
26	11	H	Brechin C	D 1-1	0-0	4	Clark R.	1000
27	25	A	Clydebank	L 0-3	0-0	6		720
28	29	A	Raith R	L 1-2	0-0	—	Gallagher	750
29	Mar 3	A	Hamilton A	D 1-1	1-0	6	McGivern	874
30	10	H	Dumbarton	D 0-0	0-0	6		1140
31	17	A	Airdrieonians	L 0-3	0-0	6		1100
32	24	H	Raith R	L 1-2	1-1	7	Brown	700
33	31	A	Falkirk	L 0-2	0-2	8		2750
34	Apr 7	H	Meadowbank Th	D 1-1	1-0	8	Gallagher	928
35	14	A	Partick Th	W 2-1	1-0	7	Gallagher, Murray (og)	1750
36	21	A	Clyde	L 1-2	0-2	8	Clark R. (pen)	850
37	28	H	Alloa	W 2-0	1-0	7	Clark R., McKinna	490
38	May 5	H	Ayr U	W 3-0	0-0	6	Gallagher 2, McKinna	1495
39	12	A	Morton	L 2-3	0-1	6	Gallagher, McKinna	5500

Final League Position: 6

GOALSCORERS

League (57): Clark R. 11 (5 pens), Gallagher 11, McKinna 8, McDicken 7, McGivern 7, Bryson 4, McClurg 2, MacLeod 2, Brown 1, Clarke P. 1, Cuthbertson 1, own goals 2.
League Cup (14): Gallagher 4, McDicken 3, Clark J. 2, Clarke P. 2, McGivern 2, Robertson 1.
Scottish Cup (2): Gallagher 1, McKinna 1.

Honours

Scottish League – Division 1 Champions 1964–65; Runners-up 1959–60, 1960–61, 1962–63, 1963–64, 1975–76, 1978–79, 1981–82; Division 2 Champions 1897–98, 1898–99; Runners-up 1953–54, 1973–74.
Scottish Cup – Winners 1920, 1929; Runners-up 1898, 1932, 1938, 1957, 1960.
Scottish League Cup – Runners-up 1953, 1961, 1963.
Record Victory: 13-2 v Saltcoats Victoria, Scottish Cup 2nd rd, 12 Sept, 1896; 12-0 v Girvan Amateurs, Ayrshire Cup Final, 8 Dec, 1982.
Record Defeat: 0-8 v Hibernian, Division 1, 22 Aug, 1925; 0-8 v Rangers, Division 1, 27 Feb, 1937; 0-8 v Queens Park 1892–93 (Div 2).
Most League Points: 58, Division 2, 1973–74.
Most Individual League Goals in Season: 35, Peerie Cunningham, Division 1, 1927–28.
Most Capped Player: Joe Nibloe, 11, Scotland.

McCulloch A.	Robertson A.	Cockburn J.	MacLeod A.	Clarke P.	Clark R.	McGivern S.	McDicken D.	Gallagher B.	Simpson J.	Bryson I.	Clark J.	McLean S.	Lowe L.	Cuthbertson S.	McKinna L.	McClurg J.	Walker J.	Brown A.	*Match No.*
1	2	3	4	5	6	7	8	9	10	11									1
1	2	3	8	5	6	7*	12	9	10	11	4								2
1	2	3	8*	5	6	7	4	9	10†	11	12	14							3
1	2	3	10	5	6	7	4	9		11	8								4
1	2	3	10	5	6	7	4	9	12	11*	8								5
1	2*	3	10	5	6	7	4	9		11	8	12							6
1		3	2	5	6	7	4	9	10*	11	8		12						7
1	2	3	10	5	6	7		9	8	11	4								8
1	2	3	10	5	6	7			8*	11	4			12	9				9
1	2	3	10	5	6	7	12		8*	11	4				9				10
1	2	3	10	5	6	7*	8	9		11	4				12				11
1	2	3	10	5	6	14	8	9		11†				4*	7	12			12
1	2	3	10	5	6		8*	9		11	4				7	12			13
1	2*	3	10	5†	6	12	8	9		7	4				11	14			14
1	2	3	10	5	6	7*	8	9		11	4				12				15
1	2	3	10	5	6	7*	8	9		11	4				12				16
1	2	3	10	5	6	7	8	9*	12	11†	4				14				17
1	2	3		5	6	7	8		10*	11	4	12			9				18
1	2	3	12	5	6		8	7	10	11	4*				9				19
1	2	3	10	5	6	7	4	9	11			8							20
1	2		3	5	6	7		9	10	11*		8		12		4			21
1	2	3	10	5	6	7		9	11			8		12		4*			22
1	2	3	10	5	6	7		9	11	12		8†		4*		14			23
1	2		8	5	6	7	4	9	10*	11		2		12					24
1	3		8	5	6	7	4	9	10	11		2							25
1	3		8	5	6	7	4	9	10	11		2							26
1	3	12	8	5	6	7	4	9	10			2			11*				27
1	3	12	8	5	6	7	4	9	10*			2			11				28
1	3	10	8	5		11	6	9*				2			12	4	7		29
1	3	14	8	5	6	11	4	9	10†			2			12		7*		30
1	3		8		6	11*	4	12	10			2			9	5	7		31
1	3				6	11	5		10			8	2		9		7	4	32
1	3		10			11	5	7				2*		4	9	6	12	8	33
1	3	10	8		12	11	5	7					2	4†	9	6*	14		34
1	3	10			6	11	12	7	8			2			9	5*		4	35
1	3	10			6	11	12	7	8†			2		14	9	5*		4	36
1	3	10			6	11	5	7				2		8	9			4	37
1	3	10			6	11	5	7				2		8	9			4	38
1	3	10*			6	11	5	7		12		2		8	9			4	39
39	38	29	31	30	36	35	30	34	23	23	16	19	2	7	18	8	4	7	
		+ 3s	+ 1s		+ 1s	+ 2s	+ 3s	+ 1s	+ 2s	+ 2s	+ 1s	+ 3s	+ 1s	+ 5s	+ 6s	+ 4s	+ 2s		

MEADOWBANK THISTLE Division 1

Year Formed: 1974. (Previously called Ferranti Thistle, founded 1943). *Ground:* Meadowbank Stadium.
Size: 105yd×72yd. *Capacity:* 16,000 (at present only main stand, 7500 seats, is used for football).
Telephone: (Secretary's office) 031-337 2442, ext 3666.
Manager: Terry Christie. *Secretary:* William L. Mill.
Club Colours: Amber with black trim shirts, black shorts, amber stockings.
Record Attendance: 4000 v Albion Rovers, Scottish League Cup, 9 Aug, 1974.
Club Nickname: The Jags.

1983–84 LEAGUE RECORD

Match No.	*Date*	*Venue*	*Opponents*	*Result*	*H/T Score*	*Lg. Pos.*	*Goalscorers*	*Attendance*
1	Aug 20	H	Morton	L 1-4	0-3	—	Campbell	1765
2	Sept 3	A	Alloa	W 1-0	0-0	9	Boyd	668
3	10	H	Airdrieonians	W 1-0	1-0	6	Hendrie	600
4	14	A	Kilmarnock	L 1-3	0-1	—	Tomassi	2250
5	17	H	Dumbarton	L 0-2	0-1	10		450
6	24	A	Hamilton A	D 1-1	0-1	9	Lawson	1040
7	28	H	Clyde	D 1-1	0-0	—	Smith	750
8	Oct 1	H	Clydebank	L 1-3	0-1	11	Smith	400
9	8	A	Falkirk	L 1-2	1-0	12	Boyd	2500
10	15	H	Partick Th	W 2-1	1-1	10	Robertson 2	956
11	22	A	Brechin C	D 0-0	0-0	10		700
12	29	H	Ayr U	L 1-5	0-0	11	Godfrey	500
13	Nov 5	A	Raith R	L 1-3	0-1	12	Korotkich	600
14	12	H	Kilmarnock	W 2-1	1-1	12	Sprott, Robertson	850
15	19	A	Dumbarton	D 0-0	0-0	10		600
16	26	H	Falkirk	L 0-1	0-0	11		850
17	Dec 3	A	Clydebank	L 0-3	0-0	12		427
18	10	H	Hamilton A	W 2-0	0-0	12	Stewart, Sprott	362
19	17	A	Clyde	L 1-2	1-2	12	Robertson	400
20	27	A	Airdrieonians	W 2-1	0-0	—	Sprott, Armstrong	600
21	31	H	Alloa	W 4-0	0-0	11	Boyd, Korotkich, Godfrey, Hendrie	760
22	Jan 2	A	Morton	L 0-4	0-1	—		1000
23	7	H	Brechin C	W 2-1	2-0	11	Lawson, Robertson	350
24	21	A	Ayr U	D 2-2	0-0	11	McAllister (og), Robertson	1200
25	Feb 4	H	Raith R	L 1-3	0-2	11	Armstrong (pen)	500
26	11	H	Morton	D 1-1	0-1	11	Robertson	500
27	18	A	Partick Th	L 1-4	0-2	11	Hendrie	1949
28	25	A	Falkirk	W 4-1	2-1	11	Lawson, Smith 2, Sprott	1100
29	Mar 3	H	Alloa	W 2-1	1-0	10	Robertson, Sprott	350
30	10	A	Partick Th	L 1-2	0-2	10	Godfrey	1732
31	17	A	Dumbarton	L 0-3	0-3	11		1200
32	24	H	Ayr U	D 2-2	1-1	11	Lawson, Sprott	500
33	31	H	Brechin C	D 2-2	1-1	11	Smith 2	300
34	Apr 7	A	Kilmarnock	D 1-1	0-1	12	Robertson	928
35	14	H	Clyde	W 3-1	3-0	11	Smith, Hendrie, Armstrong	500
36	21	A	Clydebank	D 1-1	0-1	11	Lawson	448
37	28	H	Airdrieonians	L 0-4	0-0	11		450
38	May 5	A	Hamilton A	W 2-1	1-1	11	Armstrong 2 (1 pen)	753
39	12	H	Raith R	L 1-2	1-1	11	Robertson	1317

Final League Position: 11

GOALSCORERS

League (49): Robertson 10, Smith 7, Sprott 6, Armstrong 5 (2 pens), Lawson 5, Hendrie 4, Boyd 3, Godfrey 3, Korotkich 2, Campbell 1, Stewart 1, Tomassi 1, own goal 1.
League Cup (8): Hendrie 3, Sprott 2 (1 pen), Godfrey 1, Smith 1, Tomassi 1.
Scottish Cup (3): Sprott 2, Hendrie 1.

Honours

Scottish League – Division 2 Runners-up 1982–83.
East of Scotland Qualifying Cup – Winners 1963–64.
Scottish Qualifying Cup (South) – Winners 1973–74.
Record Victory: 6-1 v Stenhousemuir, Division 2, 6 Feb, 1982; 5-0 v Montrose, 5 Feb, 1983; 5-0 v Berwick Rangers, 19 Feb, 1983.
Record Defeat: 0-8 v Hamilton A, Division 2, 14 Dec, 1974.
Most League Points: 54, Division 2, 1982–83.
Most Individual League Goals in Season: 17, John Jobson, Division 2, 1979–80.

McQueen J.	Dunn L.	Moyes D.	Godfrey P.	Stewart J.	Boyd W.	Hendrie T.	Lawson M.	Campbell C.	Tomassi C.	Sprott A.	Korotkich M.	Stalker J.	Smith G.	Holt A.	Robertson C.	Ferguson K.	Docherty J.	Armstrong G.	Match No.
1	2	3	4	5	6	7	8	9	10*	11	12								1
1	2	6	4	5	10	7	3		8*	11		12	9						2
1	2	3	4	5	6	7	8		10†	11	12	14	9*						3
1	2		4	5	6	7	8		10	11		12	9*	3					4
1	2		4	5	6	7	8	9*	14	11		10†	12	3					5
1	2		4	5	6	7	8		10	11*	14	12	9†	3					6
1	2		4	5	6	7	8		10†	11	12		9	3*	14				7
1	2		4	5	6	7	8		10*	11	3		9		12				8
1	14		4	5*	6	7	8		12	11	3		9		10†	2			9
1		3	4	5	6	7	8			12	11*		9		10	2			10
1		3	4	5	6	7	8		12	11			9*		10	2			11
1	12	3*	4	5	6	7	8		10	11†	14		9			2			12
1	6	3	4	5	10	7	8		11*		12		9			2			13
1	2	3	4	5	6	7	8			11					9		10		14
1	2*	3	4†	5	6	7	8			11			14		9	12	10		15
1	2	3	4	5	6	7*	8			11			12		9		10		16
1	2	3	4	5	6	7	8			11*	12		10		9				17
1	2	3	4	5	6	7	8			12			10		9			11*	18
1	2	3*	4	5	6	7	8			14			10†		9	12		11	19
1		3	4	5	6	7	8			10			12		9*	2		11	20
1	14		4	5	6	7	8			10	3†		12		9	2		11*	21
1	14		4	5	6	7	8			10	3		12		9*	2†		11	22
1	2	3	4	5	6	7	8			10					9			11	23
1		3	4		6	7				10	2		8	5	9			11	24
1		3	4		6	7	8			10	2			5	9			11	25
1	2	3	4	5	6	7	8						10		9			11	26
1	2	3	4	5†	6	7	8			12	14		10		9			11*	27
1		3	4	5	6	7	8			10	2*		9†		14	12		11	28
1		3	4	5	6	7	8			11	2		9		10				29
1		3	4	5	6	7	8			11	2*		9		10†	14		12	30
1	2	3		5*	6	7†	8			10			9	4	14	12		11	31
1	2	3	4	5	6	7	8			10	12		9*		14			11†	32
1	2	3*	4	5	6	7	8			10	12		9		14			11†	33
1			4	5	3	7	8			6	2		9		10			11	34
1	2		4	5	3	7	8			6			9		10			11	35
1	2*		4	5	3	7	8			6	14		9†		10	12		11	36
1				5	3	7	8			6			9	4	10	2		11	37
1	2		4	5	6	7	8			10					9	3		11	38
1	2		4	5	6	7	8			10					9	3		11	39
39	25	25	37	37	39	39	38	2	9	33	11	1	27	8	25	11	3	20	
	+ 4s								+ 3s	+ 4s	+ 11s	+ 4s	+ 6s		+ 6s	+ 6s		+ 1s	

MONTROSE Division 2

Year Formed: 1879. *Ground:* Links Park. *Size:* 114yd×66yd. *Capacity:* 9000. *Telephone:* Montrose 3200.
Manager: Ian Stewart.
Secretary: William Coull.
Club Colours: Royal blue shirts, white shorts, red stockings.
Club Nickname: Gable Endies.
Record Attendance: 8983 v Dundee, Scottish Cup 3rd rd, 17 Mar, 1973.
Record Transfer Fee Received: £50,000 from Hibernian for Gary Murray, Dec 1980.

1983–84 LEAGUE RECORD

Match No.	*Date*	*Venue*	*Opponents*	*Result*	*H/T Score*	*Lg. Pos.*	*Goalscorers*	*Attendance*
1	Aug 20	A	East Fife	L 0-1	0-0	—		457
2	Sept 3	H	Forfar Ath	L 0-1	0-0	11		700
3	10	A	Albion R	W 2-0	1-0	11	Copeland 2	950
4	14	H	Cowdenbeath	L 1-2	0-1	—	Copeland	500
5	17	A	Queen of the S	W 2-1	0-1	10	Duffy, Barbour	1100
6	24	A	Berwick R	L 0-4	0-3	11		489
7	28	H	Arbroath	L 0-4	0-3	—		540
8	Oct 1	H	Stranraer	L 1-5	1-1	12	Burke	150
9	8	A	East Stirling	W 3-1	0-0	11	Burke, Barbour, Barr (pen)	200
10	15	H	Queen's Park	L 1-2	1-1	12	Barbour	200
11	22	A	Stenhousemuir	W 2-1	2-1	12	Barbour 2	250
12	29	A	Stirling Albion	L 0-2	0-0	12		850
13	Nov 5	H	Dunfermline Ath	L 0-1	0-1	12		300
14	12	A	Cowdenbeath	L 2-5	1-3	13	Copeland 2	250
15	19	H	Albion R	W 3-1	1-1	12	Burke, Loch, Barr (pen)	300
16	26	H	East Stirling	L 0-2	0-0	12		200
17	Dec 3	A	Stranraer	L 1-2	1-1	13	Loch	300
18	10	H	Berwick R	L 0-1	0-4	13		150
19	17	A	Arbroath	L 1-2	0-2	13	Bennett M.	531
20	31	A	Forfar Ath	L 0-4	0-1	14		500
21	Jan 2	H	East Fife	L 0-1	0-0	—		950
22	Feb 8	A	Dunfermline Ath	D 1-1	0-1	—	Bennett M.	725
23	11	H	Queen of the S	W 1-0	0-0	14	Forbes	250
24	15	H	Stenhousemuir	D 0-0	0-0	—		843
25	18	H	Queen's Park	W 2-1	1-1	13	Burke 2	350
26	25	A	Arbroath	D 1-1	0-0	14	Burke	651
27	Mar 3	H	East Fife	D 1-1	1-0	14	Bennett M.	350
28	6	A	Queen's Park	L 0-3	0-2	—		460
29	10	A	Stenhousemuir	D 0-0	0-0	13		240
30	14	H	Stirling Albion	W 1-0	1-0	—	Barr	620
31	17	H	East Stirling	L 0-1	0-0	12		200
32	24	A	Albion R	W 4-0	3-0	12	Bennett M. 2, Allan 2	150
33	31	H	Dunfermline Ath	W 2-0	0-0	12	Allan, Street	250
34	Apr 7	H	Queen of the S	W 2-1	1-0	12	Allan, Bennett M.	204
35	14	A	Stranraer	D 0-0	0-0	12		250
36	21	H	Stirling Albion	D 0-0	0-0	11		280
37	28	A	Cowdenbeath	L 0-1	0-0	12		200
38	May 5	H	Berwick R	W 2-1	1-1	12	Street, Burke	250
39	12	A	Forfar Ath	L 0-2	0-0	12		800

Final League Position: 12

GOALSCORERS

League (36): Burke 7, Bennett M. 6, Barbour 5, Copeland 5, Allan 4, Barr 3 (2 pens), Street 2, Loch 2, Duffy 1, Forbes 1.
League Cup (5): Loch 3, Barbour 1, Barr 1.
Scottish Cup (1): McManus 1.

Honours

Record Victory: 12-0 v Vale of Leithen, Scottish Cup 2nd rd, 4 Jan, 1975.
Record Defeat: 0-13 v Aberdeen, 17 Mar, 1951.
Most League Points: 53, Division 2, 1974–75.
Most Capped Player: Alexander Keillor, 2 (6), Scotland.

Charles R.	Barr L.	Duffy A.	McLelland C.	Neill D.	Loch G.	Forbes N.	Copeland E.	Barbour C.	Street R.	Bennett J.	Allan M.	McManus M.	Middleton G.	D'Arcy D.	Franklin M.	Burke N.	Wallace G.	Connell N.	Bennett M.	Cavellini B.	Sheran J.	Brown R.	Bain M.	Caithness M.	Rich J.	Dunlop J.	Cusiter R.	*Match No.*
1	2	3	4	5	6	7	8	9	10	11*	12																	1
1	2	3	6†	5	4	7	8	9*	10		11	12	14															2
1		3		5	6		8	9	10		7	11	2	4														3
1		3		5	9†	4	8		10	14	7	11	2		6*	12												4
1		3	4	5		7	6	9	10*	12		11	2			8												5
1	14	3	4	5		7	6	9	12	10*		11	2†			8												6
1	14	3	6	5	9*	7†	8	12	10			11	2			4												7
1		2*	3	5		12	10	9			7	11		4	6	8												8
1	2	3	4	5	6	7	10	9				11				8												9
1	2†	3	6	5	4	7	10	9	14	12		11*				8												10
1	2	3	6	5	4*	7	12	9	10		14	11				8†												11
1	3		6	5		7	4	9	10			11	2			8												12
1	3		6	5	14	7	4	9	10	11*	12		2†			8												13
1	3	14	4	5	12	2†	6	9*	10		7	11				8												14
1	2	3	4	5	9*		6	12	10†		7	11	14			8												15
1	2	3	4	5	9*		6	12	10			11				8	7											16
	2	3	4*	5	9		6	12	10		7	11				8		1										17
1	2	3	4*	5	9		6	12	10		7	11				8												18
1	2	3		4	10		8	11*	9			7				6			5	12								19
1	2	4		12	9		11	6†	8		14	7				10			5		3*							20
1	2	4			10		11	12	9		6	7*				3			8		5							21
1	2	4	3		7	6			12			11				10			8		5	9*						22
1	2	4	3	14	7	6	9*		12			11				10			8†		5							23
1	2	4	3		7	6			12			11				10			8		5		9*					24
1	2	4	3	12	7	6			9			11				10			8*		5							25
1	2	4	3		7	6			12			11				10			8		5			9*				26
1	2	4	3		7	6			12		14	11				10			8*		5			9†				27
1	2	4	3		7	6						11				10			8		5			9				28
1	2	4	3	6	10*	8			12		7	11							14		5			9†				29
1	2		3	6	10	8			12		7†	11				14			4		5			9*				30
1	2	4	3	6	12	10			11*		7					14			8		5			9†				31
1		4	3	6	7	2					9				8	10			11		5							32
1	2	4	3	6	7*	8			14		9					10			11†		5			12				33
1	2	4	3		14	6			12		9	11*				10			8		5			7†				34
1	2	4		6	12	3					9	11*				10			8		5			7				35
1	2	4		6	12				7†		9	11				3			8		5				14	10*		36
1		4		6	12	2			7		9	11				3			8		5					10*		37
1	2	4			12	3			7*		9	11				10			8		5						6	38
1	2	4			12	3			7*		9	11				10			8		5						6	39
38	31	35	29	27	26	29	21	14	23	3	20	33	7	2	3	32	1	1	20	0	20	1	1	8	0	2	2	
	+2s	+1s		+3s	+9s	+1s	+1s	+6s	+11s	+3s	+5s	+1s	+2s			+3s			+1s	+1s				+1s	+1s			

MORTON Premier Division

Year Formed: 1874. *Limited Company:* 1896.
Ground: Cappielow Park, Greenock PA15 2TY. *Size:* 110yd×71yd. *Capacity:* 16,400 (6400 seats).
Telephone: Greenock 25594 or 23571.
Manager: Willie McLean.
Secretaries: T. Robertson & Co. CA, Greenock.
Club Colours: Blue and white hooped shirts, white shorts and stockings.
Club Nickname: Ton.
Record Attendance: 23,500 v Celtic, Division 1, 1922.
Record Transfer Fee Received: £300,000 from West Ham U for Neil Orr, Dec 1981.
European Competitions: *Fairs Cup* 1968–69.

1983–84 LEAGUE RECORD

Match No.	*Date*	*Venue*	*Opponents*	*Result*	*H/T Score*	*Lg. Pos.*	*Goalscorers*	*Atten-dance*
1	Aug 20	A	Meadowbank Th	W 4-1	3-0	—	Rooney 2, Duffy, McNeil	1765
2	Sept 3	H	Hamilton A	D 1-1	0-0	4	Miller	2000
3	10	A	Brechin C	L 1-3	1-2	7	McNab	600
4	14	H	Ayr U	L 2-3	1-3	—	McNeil 2	2600
5	17	A	Falkirk	W 2-0	2-0	8	McNeil, Robertson	2500
6	24	A	Raith R	W 3-1	2-0	5	McNeil 3	890
7	28	H	Partick Th	L 1-2	0-1	—	Rooney	1700
8	Oct 1	A	Airdrieonians	W 3-0	2-0	6	McNab, Robertson 2	1100
9	8	H	Dumbarton	D 2-2	2-2	6	Robertson, Clinging	1500
10	15	A	Clydebank	D 3-3	1-1	6	Clinging, Rooney, Docherty	900
11	22	H	Alloa	W 1-0	0-0	5	McNeil	2000
12	29	A	Clyde	W 3-2	1-1	4	Robertson 2, Clinging	450
13	Nov 5	H	Kilmarnock	D 2-2	0-1	4	Duffy, McNeil	790
14	12	A	Ayr U	D 2-2	0-0	5	Docherty, McNeil (pen)	1615
15	19	H	Falkirk	W 3-1	3-1	3	McNeil 2 (1 pen), Clinging	1800
16	26	A	Dumbarton	D 1-1	1-0	2	Robertson	1500
17	Dec 3	H	Airdrieonians	W 3-2	2-2	2	Sullivan, Houston 2	2300
18	10	H	Raith R	D 0-0	0-0	3		2000
19	17	A	Partick Th	L 1-3	0-0	4	Docherty	2535
20	26	H	Brechin C	D 0-0	0-0	—		900
21	31	A	Hamilton A	D 1-1	0-0	3	Clinging	1173
22	Jan 2	H	Meadowbank Th	W 4-0	1-0	—	Clinging, Pettigrew, McNeil (pen), Robertson	1000
23	7	A	Alloa	W 3-1	1-0	3	McNeil, Pettigrew 2	667
24	Feb 4	A	Kilmarnock	W 1-0	1-0	3	Robertson	1300
25	11	A	Meadowbank Th	D 1-1	1-0	3	Pettigrew	1000
26	21	H	Clyde	W 2-1	1-1	—	Rooney, Pettigrew	950
27	25	H	Partick Th	W 4-2	1-1	1	Doak, McNeil, Sullivan, Robertson	4000
28	29	H	Clydebank	L 1-2	0-2	—	Welsh	1700
29	Mar 3	A	Raith R	W 2-0	1-0	1	Robertson, Docherty	800
30	17	A	Clyde	L 2-3	0-3	3	Robertson, Rooney	800
31	20	H	Hamilton A	D 0-0	0-0	—		1500
32	24	H	Airdrieonians	W 2-1	1-1	2	Rooney, Pettigrew	2100
33	31	A	Ayr U	W 2-1	0-0	2	Pettigrew 2	1234
35	14	H	Dumbarton	W 2-0	1-0	1	Rooney, Doak	3850
36	21	A	Falkirk	W 1-0	1-0	1	Sullivan	2500
37	28	A	Clydebank	D 1-1	0-0	1	Robertson	1297
38	May 5	H	Alloa	W 3-0	2-0	1	McNeil (pen), Houston, Clinging	2100
39	12	H	Kilmarnock	W 3-2	1-0	1	Robertson 2, McNeil (pen)	5500

Final League Position: 1

GOALSCORERS

League (75): McNeil 17 (5 pens), Robertson 16, Pettigrew 9, Rooney 8, Clinging 7, Docherty 4, Houston 3, Sullivan 3, Doak 2, Duffy 2, McNab 2, Miller 1, Welsh 1.
League Cup (11): Robertson 6, McNeil 2, Sullivan 2, Miller 1 (pen).
Scottish Cup (7): Pettigrew 3, Robertson 3, Sullivan 1.

Honours

Scottish League – Division 1 Champions 1977–78, 1983–84; Runners-up 1916–17; Division 2 Champions 1949–50, 1963–64, 1966–67; Runners-up 1899–1900, 1928–29, 1936–37.
Scottish Cup – Winners 1922; Runners-up 1948.
Scottish League Cup – Runners-up 1964.
Southern League Cup – Runners-up 1941–42.
Renfrewshire Cup: 39 times winners.
War Shield winners: 1914.
Record Victory: 11-0 v Carfin Shamrock, Scottish Cup 1st rd, 13 Nov, 1886.
Record Defeat: 1-10 v Port Glasgow Ath, Division 2, 5 May, 1894; 1-10 v St Bernards, Division 2, 14 Oct, 1933.
Most League Points: 69, Division 2, 1966–67.
Most League Goals: 135, Division 2, 1963–64.
Most Individual League Goals in Season: 41, Allan McGraw, Division 2, 1963–64.
Most Capped Player: Jimmy Cowan, 25, Scotland.

Kyle G.	Hayes D.	Holmes J.	Miller A.	Welsh F.	Duffy J.	Houston R.	Rooney J.	Higgins A.	McNeil J.	Doak M.	Armstrong P.	McCallum M.	McNab E.	Clinging I.	Robertson D.	McDermott M.	Clinton A.	McArthur J.	Wilson J.	Docherty D.	McAveety P.	Sullivan D.	Pettigrew W.	Jackson C.	*Match No.*
1	2	3	4	5	6	7	8	9*	10	11†	12	14													1
1		3	4	5	6	2	8	12	10	11			14	9†	7*										2
1		3	4	5	6	2*	8	14	10†	11			9	12	7										3
1	12	3	4	5	6	2*	8		10	11			7	14	9†										4
	2	3	4	5	6*		8		10	12				9	7	1	11								5
		3	4	5	6	2	8	14	10	11			12	9†	7	1*									6
	2†		4	5	6	3	8	12	9	11*		14	10		7			1							7
		3	4	5	6	2	8		10	11			9		7			1							8
		3		5	4	2	8		10	11		14	12	9†	7			1	6*						9
		3		5	4	2	8		10	11				7	9	1				6					10
		3		5	4	2	8		10	11†		14	12	9*	7	1				6					11
	3			5	6	2	8		10					9	7	1				11	4				12
		3		5	4	2	8		10	11				9	7	1				6					13
		3		5	4		8		10	2				9	7	1				11		6			14
		3		5	4	2	8		10					9	7	1				11		6			15
		3		5	4	2	8		10					9	7	1				11		6			16
		3		5	4	2	11		10					9	7	1				8		6			17
		3		5	4	2	11		10	12			14	9†	7	1				8*		6			18
		3		5	4	2	11		10					9	7	1				8		6			19
		3		5	4	2	8		10				12	9	7*	1				11		6			20
		3		5	4	2	8		10					12	7	1				11*	14	6†	9		21
		3		5*	4	2	6		10				14	8	7	1				11	12		9†		22
		3		5	4	2	6		10					8	7	1				11*		12	9		23
		3		5	4	2	11		10					8*	7	1				12	14	6	9†		24
		3		5	4	2	11		10	8*			14		7†	1				12		6	9		25
		3		5	4	2	11*			14			10†	12	7	1				8		6	9		26
		3		5	4	2			10	11					7	1				8		6	9		27
		3		5	4†	2			10	11*			12	14	7	1				8		6	9		28
		3		5		2			10	11					7	1				8		6	9	4	29
		3			4	2	11		10	12			14	9†	7	1				8*		6		5	30
		3		5*	4	2	11		10	12			14		7	1				8†		6	9		31
		3		5	4	2	8		12	11			10*		7	1						6	9		32
		3		5	4	2	10		14	11*			12†		7	1				8		6	9		33
		3		5	4	2	10			11					7	1				8		6	9		34
		3		5	4	2	8		10*	11					7	1				12		6	9		35
		3		5	4	2	10		12	11					7	1				8*		6	9		36
		3		5	4	2	8		10	11		9			7	1						6			37
		3		5	4	2	11		10	8†			12	14	7*	1						6	9		38
		3		5	4	2	11		10	8					7	1						6	9		39
4	4	37	8	38	38	37	36	1	34	24	0	1	6	19	38	32	1	3	1	23	1	24	17	2	
	+ 1s							+ 4s	+ 3s	+ 5s	+ 1s	+ 4s	+ 13s	+ 6s						+ 3s	+ 3s	+ 1s			

MOTHERWELL Division 1

Year Formed: 1886.
Ground: Fir Park. *Size:* 110yd×72yd. *Capacity:* 22,600 (3200 seats).
Telephone: Motherwell 61437.
Manager: Tommy McLean.
Secretary: Ian G. Livingstone BL, NP.
Club Colours: Amber with claret.
Club Nickname: Well.
Record Attendance: 35,632 v Rangers, Scottish Cup 4th rd replay, 12 Mar, 1952.
Previous Names: Club formed following the amalgamation of Alpha and Glencairn, known as Wee Alpha for a year before becoming Motherwell in 1886.
Previous Grounds: Roman Park, Dalziel Park.

1983–84 LEAGUE RECORD

Match No.	Date	Venue	Opponents	Result	H/T Score	Lg. Pos.	Goalscorers	Attendance
1	Aug 20	A	Dundee U	L 0-4	0-1	—		9465
2	Sept 3	A	St Mirren	D 1-1	0-0	7	Edvaldsson	3610
3	10	H	Aberdeen	D 1-1	0-1	6	Gahagan	6217
4	17	H	Celtic	L 0-3	0-1	7		14,202
5	24	A	Hibernian	L 1-2	1-1	8	Dornan	4000
6	Oct 1	H	Dundee	L 1-3	0-0	9	Edvaldsson	2931
7	8	A	Hearts	D 0-0	0-0	9		7886
8	15	H	St Johnstone	L 0-1	0-0	9		2434
9	22	A	Rangers	W 2-1	0-1	8	Ritchie (pen), Burns	15,000
10	29	H	Dundee U	D 2-2	2-2	9	Gahagan, Alexander	4398
11	Nov 5	H	St Mirren	D 0-0	0-0	9		3914
12	12	A	Celtic	L 0-4	0-2	9		13,408
13	19	A	Dundee	L 0-2	0-2	9		4638
14	26	H	Hibernian	L 1-2	1-0	9	Harrow	3965
15	Dec 3	A	Aberdeen	L 1-3	0-1	9	Gahagan	17,770
16	10	H	Rangers	L 0-3	0-1	9		13,586
17	17	A	St Johnstone	L 1-3	1-1	10	Gahagan	1974
18	26	H	Hearts	D 1-1	0-0	—	Edvaldsson	7589
19	31	A	Dundee U	L 1-2	0-1	10	Edvaldsson	6976
20	Jan 3	A	St Mirren	L 1-2	0-1	—	Harrow	3912
21	7	H	Celtic	D 2-2	1-1	10	Rafferty, Dornan	11,268
22	Feb 4	A	Rangers	L 1-2	0-2	10	Harrow	17,000
23	11	H	Aberdeen	L 0-4	0-1	10		6051
24	25	H	St Johnstone	W 1-0	1-0	10	Harrow	2537
25	Mar 3	A	Hearts	L 1-2	1-1	10	Gahagan	6098
26	10	A	Hibernian	W 2-1	1-1	10	McFadden, Rafferty	5000
27	24	H	Hibernian	L 2-3	1-1	10	Harrow, McFadden	2578
28	28	H	Dundee	L 2-4	2-0	—	Harrow, Rafferty	1828
29	31	H	Rangers	L 0-3	0-0	10		8574
30	Apr 7	A	Aberdeen	L 1-2	0-2	10	Rafferty	15,500
31	10	A	Celtic	L 2-4	1-1	—	Gahagan, Forbes	5673
32	18	A	Dundee	L 0-1	0-0	—		4190
33	21	H	St Mirren	W 1-0	0-0	10	Lyall	1856
34	28	H	Dundee U	L 1-3	0-2	10	Gahagan	1870
35	May 5	A	St Johnstone	L 1-3	1-0	10	Lyall	2289
36	12	H	Hearts	L 0-1	0-1	10		3781

Final League Position: 10

GOALSCORERS

League (31): Gahagan 7, Harrow 6, Edvaldsson 4, Rafferty 4, Dornan 2, Lyall 2, McFadden 2, Alexander 1, Burns 1, Forbes 1, Ritchie 1 (pen).

League Cup (15): Gillespie 5, Ritchie 3 (1 pen), Gahagan 2, Alexander 1, Carson 1, Edvaldsson 1, Harrow 1, Mauchlen 1.

Scottish Cup (6): Harrow 4, Gillespie 1, Rafferty 1.

Honours

Scottish League – Division 1 Champions 1931–32, 1981–82; Runners-up 1926–27, 1929–30, 1932–33, 1933–34; Division 2 Champions 1953–54, 1968–69; Runners-up 1894–95, 1902–03.
Scottish Cup – Winners 1952; Runners-up 1931, 1933, 1939, 1951.
Scottish League Cup – Winners 1950–51; Runners-up 1954–55.
Record Victory: 12-1 v Dundee U, Division 2, 23 Jan, 1954.
Record Defeat: 0-8 v Aberdeen, Premier Division, 26 March, 1979.
Most League Points: 66, Division 1, 1931–32.
Most Individual League Goals in Season: 52, Willie McFadyen, 1931–32.
Highest Scorer in Total Aggregate: Hugh Ferguson, 283, 1916–25.
Most Capped Player: George Stevenson, 12, Scotland.

Sproat H.	Dornan A.	MacLeod I.	Carson J.	Edvaldsson J.	Mauchlen A.	Gahagan J.	Rafferty S.	Gillespie J.	Harrow A.	Flavell R.	Burns J.	Forbes G.	Walker N.	Wark J.	Cormack M.	Ritchie A.	McFadden P.	McAllister G.	Alexander I.	Friar P.	Lyall K.	Black K.	Boyd T.	Kennedy A.	Dobbin J.	Grant B.	Maxwell A.	Wishart F.	*Match No.*
1	2	3	4	5	6	7	8	9*	10	11†	12	14																	1
	2		4	5		7	8	9		12		11*	1	3	6	10													2
	2		4	5	6	7	8	9*	12			11†	1	3	14	10													3
	2		4	5	6	7	8	9*		12		11†	1	3	14	10													4
	2	3	4	5	6	7	8	9*		14		12	1		11	10†													5
	2	3	4	9	6	11	8		12	7*		5	1				10												6
	2	3	4	5	6	7	8	9	11†				1			10*	14	12											7
	2	3	4	5	6	7	8	9	11†		12	14	1			10*													8
	2	3	4	5	6		7		9†		12	11	1		8*	14			10										9
	2	3	5	4	6	11	12		9†		7*	8	1						10										10
	2	3	4	5		11		12	9†		7*	6	1		14			8	10										11
	2		4	5		7			11			6	1	3	8			12	9	10*									12
	2		4	5		7			11			6	1	3	10†			8*	9	12									13
	2	3	5	8*	6	7			9		12	4	1					†1	10										14
	2	4	5		6	7						10	1	3	12		11	8	9*										15
	2	4	5		6	7*		14				10	1	3	12		11	8	9†										16
1	2	4	5		10	7			9†			11				12	14		8*		3	6							17
1	2			4	7	9	10	11*				5						8	12		6	3							18
1	2	14		4	6	11	9	12				5						8†	7*		10	3							19
1	6*	2		4	8		9	10	12			5						7			11	3							20
1	4	2		5	10†	14	9	11	7			6						12			8*	3							21
1	2	4		5*		11	10	9†	8								12	7			6	3							22
1	2	3	5		6*		8		9								11†	4				10	14	7	12				23
1		2	5		6†	12	8	9*	7			4						10				3	11	14					24
1	7*	2	5			11	8†	14	9			4						10			12	3	6						25
1		2		6		12	9		10			5					8*				3			14	7	11			26
1	2	5					7		11			6					9*		10		3		4			8			27
1	2	5					7		11			6					9		10		3		4			8			28
1		5				12	8		11			4					7		9		3	10†	6	2*		14			29
		2				14	8		11*			4					7†	10	12		6	3	9	5			1		30
		6				11	7		9†			5						12			10*	8	3	2			1	4	31
1	12	2				7			11†			4					14		9		10	3*	6	5				8	32
1		2				7	9		11*			4†						8			10	3	6	5				14	33
1		2				11	8		9*									4			10	3	6	5				7	34
					4*	8†			9			12						7			10	3	6	5		11	1	2	35
		2							9*			4					8	7				10	6	5		11†	1	3	36
17	26	28	20	20	20	25	25	12	26	2	2	28	15	7	5	6	10	17	14	1	16	17	12	9	1	5	4	5	
	+ 1s	+ 1s				+ 5s	+ 1s	+ 4s	+ 3s	+ 3s	+ 4s	+ 4s			+ 5s	+ 2s	+ 4s	+ 4s	+ 2s	+ 1s	+ 1s		+ 1s	+ 2s	+ 1s	+ 1s		+ 1s	

Also played: Shaw R. (no. 14, matches 10 and 13); McStay J. (no. 14, match 36); Tracey P. (no. 12, matches 33 and 34; no. 14, match 35); McBride S. (no. 14, matches 22 and 31; no. 12, match 27); Weldon D. (no. 4*, match 26; no. 14, match 36).

PARTICK THISTLE Division 1

Year Formed: 1876. *Address:* Firhill Park, Glasgow, NW. *Size:* 110yd×71yd. *Capacity:* 22,000 (3500 seated).
Telephone: 041-946 2673.
Team Manager: Benny Rooney. *Admin. Manager:* Scot Symon. *Secretary:* L. J. McIntyre, CA.
Previous Grounds: Kelvingrove, 1876–81; Jordanvale Park, 1881–83; Muirpark, 1883–85; Meadowside Park, 1891–1908; Firhill Park, 1909 (1908–09, Ibrox was used by Partick Th when they had no ground of their own, but some 'home games' still had to be played away).
Nickname: The Jags.
Club Colours: Red and yellow shirts with broad vertical stripes, red shorts, red stockings with black and yellow tops.
Record Attendance: 49,838 v Rangers, Division 1, 18 Feb, 1922.
European Competitions: *Fairs Cup* 1963–64; *UEFA Cup* 1973–74.

1983–84 LEAGUE RECORD

Match No.	*Date*	*Venue*	*Opponents*	*Result*		*H/T Score*	*Lg. Pos.*	*Goalscorers*	*Attendance*
1	Aug 20	A	Clyde	W	2-1	0-0	—	Watson 2	1500
2	Sept 3	H	Kilmarnock	W	2-0	1-0	2	Clarke (og), Johnston	2193
3	10	A	Dumbarton	W	1-0	1-0	1	Doyle J.	2000
4	14	A	Alloa	W	4-3	3-2	—	Johnston 2, O'Hara, McDowall	1250
5	17	H	Raith R	W	2-0	2-0	1	Kay, Johnston	2118
6	24	H	Clydebank	W	1-0	0-0	1	Johnston	2450
7	28	A	Morton	W	2-1	1-0	—	O'Hara, Buckley	1700
8	Oct 1	A	Brechin C	L	0-2	0-1	1		1000
9	8	H	Hamilton A	D	0-0	0-0	1		2156
10	15	A	Meadowbank Th	L	1-2	1-1	2	Dunlop	956
11	22	H	Ayr U	W	4-3	4-3	1	McDowall, Johnston 2, Kay	2158
12	29	H	Airdrieonians	W	2-1	1-0	1	Johnston, McDonald	2600
13	Nov 5	A	Falkirk	D	2-2	0-2	1	Dunlop, McDonald	5000
14	12	H	Alloa	W	5-0	3-0	1	O'Hara, McDowall 2, Johnston 2	2260
15	19	A	Raith R	W	2-1	1-1	1	Jardine (pen), Doyle J.	1300
16	26	A	Hamilton	L	1-3	0-2	1		1870
17	Dec 3	H	Brechin C	D	2-2	1-1	1	McDowall, Buckley	2136
18	10	A	Clydebank	L	0-1	0-0	1		1951
19	17	H	Morton	W	3-1	0-0	1	O'Hara 2, McDowall	2535
20	26	H	Dumbarton	W	1-0	0-0	—	Buckley	3821
21	31	A	Kilmarnock	W	2-1	1-1	1	Dunlop, McDonald	2460
22	Jan 2	H	Clyde	L	1-2	1-1	—	McDowall	3100
23	7	A	Ayr U	L	1-2	1-1	1	Fleck	2141
24	Feb 4	H	Falkirk	W	3-1	2-0	1	Doyle J. 2, O'Hara	1986
25	11	H	Clyde	L	1-2	0-0	1	Scott	2850
26	18	H	Meadowbank Th	W	4-1	2-0	1	Herd, Dunlop, McDowall 2	1949
27	22	A	Airdrieonians	D	0-0	0-0	—		1750
28	25	A	Morton	L	2-4	1-1	2	Buckley, Watson	4000
29	Mar 10	H	Meadowbank Th	W	2-1	2-0	3	Watson (pen), McDowall	1732
30	14	A	Ayr U	W	5-1	4-0	—	McDonald, McDowall, Watson 2, Herd	2140
31	17	A	Raith R	L	1-2	0-2	2	Herd	850
32	24	H	Dumbarton	D	0-0	0-0	3		4146
33	31	H	Hamilton A	L	1-2	0-2	3	Watson	1856
34	Apr 7	A	Alloa	D	2-2	1-1	3	Herd, McDonald	909
35	14	H	Kilmarnock	L	1-2	0-1	3	Kay	1758
36	21	A	Airdrieonians	L	0-1	0-0	3		2500
37	28	H	Brechin C	D	1-1	1-1	3	McDowall	1073
38	May 5	H	Clydebank	D	1-1	0-1	3	McDowall	1200
39	12	A	Falkirk	W	2-1	0-0	3	Jardine (pen), O'Hara	1600

Final League Position: 3

GOALSCORERS

League (67): McDowall 13, Johnston 10, O'Hara 8, Watson 7 (1 pen), McDonald 5, Buckley 4, Doyle J. 4, Dunlop 4, Herd 4, Kay 3, Jardine 2 (2 pens), Fleck 1, Scott 1, own goal 1.
League Cup (2): Docherty 1, Jardine 1.
Scottish Cup (0).

Honours

Scottish League: Division 1 Champions 1975–76; Division 2 Champions 1896–97, 1899–1900, 1970–71; Runners-up 1901–02.
Scottish Cup: Winners 1921; Runners-up 1930.
Scottish League Cup: Winners 1971–72; Runners-up 1953–54, 1956–57, 1958–59.
Glasgow Cup: 1980–81.
Most Capped Player: Alan Rough, 51, Scotland.
Most League Points: 56, Division 2, 1970–71.
Record Victory: 16-0 v Royal Albert, Scottish Cup 1st rd, 17 Jan, 1931.
Record Defeat: 0-10 v Queen's Park, Scottish Cup 6th rd, 3 Dec, 1881.
Most Individual League Goals in Season: 41, Alec Hair, Division 1, 1926–27.

McNab D.	Kay A.	Murray J.	Watson K.	Dunlop A.	Doyle G.	McDowall K.	Jardine I.	Johnston M.	Doyle J.	Buckley J.	Docherty J.	Scott D.	McDonald I.	O'Hara A.	Cormack P.	McKenzie P.	Marinello P.	Herd W.	Brough J.	Fleck R.	Hutchison R.	McCoy G.	Arthur G.	Bruce A.	*Match No.*
1	2	3	4	5	6	7*	8	9	10	11	12														1
1	2	4		5		12	6	9	8	11*		3	7	10											2
1	2	4	6	5		8		9	10			3	7	11											3
1	2†	4	6	5	14	8		9	10	12		3	7*	11											4
1	2	4	3	5*	12	10†	8	9		11		14	7	6											5
1	2	4	3	5	6		8	9		11			7	10											6
1	12	4	3	5	2	10*	8	9		11†	14		7	6											7
1	2	4	6*	5	8	7		9		11†	12	3		10	14										8
1	14	4	3	5	2	8*	6	9	10†	11			7	12											9
1		4	3	5	2	10	8	9		11			7*	6		12									10
1	6	4		5	2	7	8	9	10	11		3													11
1	7*	4		5	2	8†	6	9	10	11		3	12	14											12
1		4	3	5	2	10	8	9		11			7	6											13
1		4	3	5	2	10	8	9		11			7	6											14
1		4	3	5	2	10	8		6	11			7	9											15
1		4	3	5	2	9*	8		10	11			7	6			12								16
1	12	4	3	5	2*	9	6			11			8	10			7†	14							17
		4	3	5	2	10	8			11			7	6				9	1						18
		4	3	5	2	9	8		6	11*			7	10				12	1						19
		4	3	5	2	9	8		6	11			7*	10				12	1						20
		4	3	5	2	9	8		10*	11			7	6				12	1						21
	2	4	3	5		9	8			11*			7	6				10	1	12					22
		4	3	5	2	9	8						11	6				7	1	10					23
	2		4	5	3	9	8*		10	11				6		14	12†	7	1						24
	2	4	5		6	9*	8			11		3		10†		14	12	7	1						25
			4	5	2	9*			8	11		3	7†			12	14	10	1		6				26
		4		5	2	9	8		10	11		3						7	1		6				27
		4	3	5	2	9			10	11			8			12		7	1		6*				28
		4	3	5	2	9			10	11†			8				14	7*	1		6	12			29
	14	4	3	5	2	9†			10	11*			8					7			6	12	1		30
		4*	3	5	2	9	14		10	11			8					7			6†	12	1		31
	2		4	5	6		8		10†	11		3	14			12		7			9*			1	32
	2		4	5	6	9	8		10†	11*		3						7			14	12		1	33
	2	4	3	5	6	9*	8			11		14	12					7	1			10†			34
	2	4	3	5			8		10	11			6			9		7	1						35
	2	4	3	5		9	8		10	11			7			6*			1			12			36
	2	4	3	5	12	9	8		10	11						14		7*	1			6†			37
	12	4	3	5	2	9	8		10*	11			7					6	1						38
		4	3	5	2	9	8		10	11			7*	12				6	1						39
17	18	35	35	38	31	35	31	14	26	36	0	11	28	21	0	2	1	18	18	1	7	2	2	2	
	+ 5s				+ 3s	+ 1s	+ 1s			+ 1s	+ 3s	+ 2s	+ 3s	+ 3s	+ 1s	+ 7s	+ 5s	+ 4s		+ 1s	+ 1s	+ 5s			

QUEEN OF THE SOUTH Division 2

Year Formed: 1919. *Ground:* Palmerston Park. *Size:* 112yd×73yd. *Capacity:* 20,850.
Telephone: Dumfries 54853.
Player/Manager: Robert Clark. *Secretary:* J. K. Farrell.
Club Colours: Royal blue shirts with white facings, white shorts, royal blue stockings with two white hoops on top.
Club Nickname: Queens or The Doonhamers.
Record Attendance: 24,500 v Hearts, Scottish Cup 3rd rd, 23 Feb, 1952.

1983–84 LEAGUE RECORD

Match No.	*Date*	*Venue*	*Opponents*	*Result*	*H/T Score*	*Lg. Pos.*	*Goalscorers*	*Attendance*
1	Aug 20	H	Stranraer	W 3-1	2-1	—	Cloy, Robertson J., Dunlop	780
2	Sept 3	A	Queen's Park	W 2-0	0-0	3	Robertson J., Robertson G.	546
3	10	H	Dunfermline Ath	W 2-1	0-0	2	Robertson J., Young	800
4	14	A	Stenhousemuir	W 3-0	1-0	—	Dunlop, Cochrane, Robertson J.	720
5	17	H	Montrose	L 1-2	1-0	2	Cloy	1100
6	24	A	Arbroath	W 2-1	1-0	2	Dunlop, Busby	650
7	28	H	Albion R	W 4-0	3-0	—	Gordon, Busby, Robertson G. 2	390
8	Oct 1	H	East Stirling	W 2-1	1-0	2	Robertson J., Gordon	870
9	8	A	Cowdenbeath	D 0-0	0-0	2		350
10	15	H	Forfar Ath	D 1-1	1-1	2	Cloy (pen)	1300
11	22	A	Stirling Albion	L 0-2	0-1	2		850
12	29	A	East Fife	W 2-1	1-0	2	Hyslop 2	900
13	Nov 5	H	Berwick R	D 1-1	1-0	2	Robertson G.	900
14	12	H	Stenhousemuir	W 2-0	0-0	2	Robertson G., McMinn	875
15	19	A	Dunfermline Ath	L 0-1	0-1	3		1150
16	26	H	Cowdenbeath	W 1-0	1-0	2	Russell	800
17	Dec 3	A	East Stirling	L 0-1	0-0	3		800
18	10	H	East Fife	D 0-0	0-0	3		750
19	17	A	Albion R	D 1-1	1-1	3	Robertson G.	400
20	24	H	Arbroath	W 2-1	0-1	3	Busby 2	500
21	31	H	Queen's Park	W 2-1	0-1	3	Robertson G., Dunlop	640
22	Jan 2	A	Stranraer	L 1-2	1-0	—	Gray	800
23	Feb 4	A	Berwick R	L 0-2	0-0	3		594
24	11	A	Montrose	L 0-1	0-0	3		250
25	18	H	Dunfermline Ath	W 1-0	0-0	2	Robertson J.	600
26	21	A	Forfar Ath	L 0-2	0-1	—		340
27	25	A	Albion R	W 4-1	0-0	2	Dunlop, McMinn (pen), Robertson J. 2	300
28	29	H	Stirling Albion	D 2-2	1-2	—	Gray, Cochrane S.	400
29	Mar 3	H	Berwick R	W 2-1	1-1	2	Cloy, Robertson G.	750
30	10	A	East Fife	D 0-0	0-0	2		437
31	17	H	Queen's Park	W 2-0	1-0	2	McMinn (pen), Cochrane S.	500
32	24	A	Stenhousemuir	D 2-2	0-2	2	Robertson J., McCluskey	300
33	31	H	East Stirling	D 1-1	1-0	2	Cochrane I.	480
34	Apr 7	A	Montrose	L 1-2	0-1	2	McLaren	204
35	14	H	Cowdenbeath	L 0-2	0-2	2		650
36	21	A	Arbroath	L 3-6	0-2	3	Cochrane S. 2, Cloy	554
37	28	A	Forfar Ath	L 0-3	0-2	4		1000
38	May 5	H	Stranraer	D 0-0	0-0	3		500
39	12	A	Stirling Albion	L 1-3	1-0	6	Cochrane I.	600

Final League Position: 6

GOALSCORERS

League (51): Robertson J. 9, Robertson G. 8, Cloy 5 (1 pen), Cochrane S. 5, Dunlop 5, Busby 4, McMinn 3 (2 pens), Cochrane I. 2, Gordon 2, Gray 2, Hyslop 2, McCluskey 1, McLaren 1, Russell 1, Young 1.
League Cup (7): Cloy 2, Cochrane S. 1, Dunlop 1, Faulds 1, Gray 1, own goal 1.
Scottish Cup (0).

Honours

Scottish League: Division 2 Champions 1950–51; Runners-up 1932–33, 1961–62, 1974–75, 1980–81.
Record Victory: 11-1 v Stranraer, Scottish Cup 1st rd, 16 Jan, 1932.
Record Defeat: 2-10 v Dundee, Division 1, 1 Dec, 1962.
Most League Points: 53, Division 2, 1961–62.
Most Individual League Goals in Season: 33, Jimmy Gray, Division 2, 1927–28.
Most Capped Player: Billy Houliston, 3, Scotland.

Davidson A.	Wilkie J.	Gray W.	McCluskey P.	McLaren W.	Cloy G.	Robertson G.	Faulds G.	Dunlop M.	Young W.	Robertson J.	Muir W.	McMinn K.	Clark R.	Cochrane S.	Hamill H.	Gordon W.	Busby A.	Hyslop D.	Slaven B.	Russell R.	McLeod A.	Coughlin J.	Hutchison R.	Oliver M.	Cochrane I.	Match No.
1	2	3	4	5	6	7	8	9	10†	11*	12	14														1
1		3	6	5	4*	2	8†	9	10	11		7	12	14												2
1			6	3	4	2		9	8	11	12		5	10	7*											3
1			6	3	4	2	12	9*	8	11			5	10	7†	14										4
1	14		6	3	4	2	12	9	8	11			5	10*	7†											5
1		3	6	5	14	2		9	8	11		12			7	4*	10†									6
1	2	3	6	5	12	8		9		11		14			7†	4	10*									7
1	2	3	6			8		9	14	11		12	5		7†	4*	10									8
1		3	6		4	2		9	8*	11		7	5	14	12		10†									9
1	2		6		3	8		9*		11		10	5		7	4	12									10
1	2		6		3	8		9†	4	11		10	5		7*	12	14									11
1	2	3	6	5		8		9		11		4*			7	12		10								12
1	2	3	6	5		4		9		11		7		12	8		10*									13
1	2	3	6	5*	4	8		9	12	11		14		10†		7										14
1		3	6*	5	4	2		9	10	11				7†	8	12	14									15
1		3	6	5		2				11		4			8		12		10	9	7*					16
1		3	4	5		7			2	11					8	6	10			9						17
1	2	3	4	5	10†	7		8		11						12	14		6*	9						18
1	2	3	4	5	14	7		10*	6†	11		8			12					9						19
1	2	3	4	5		7		12	10*	11		6					8			9						20
1	2	3	4†	5*	14	7		9	10	11		6		8	12											21
1	2	3	4*	5	12	6		8	10	11		7			14		9†									22
1	12	3	4	5		2		9†		11		6		14	8*							7	10			23
1	2	3	4	5		8			10†	11		6				14	12					7*	9			24
1	2	5	6			3			4	11		7		9	8	10										25
1	2	6	5		12	3			4	11		7*		9	8	10										26
1	2	5				3		8	4	11		7		9		10								6		27
1	2	5				3		8	4	11		7		9		10								6		28
1	2	5			10	3			4	11		7		9	8									6		29
1	2	3	6			10		8	4	11		7		9										5		30
1	2	3	4		6	8		9	14	11		7*		12		10†								5		31
1	2	3	4	6*	10	8			14	11†		7		9		12								5		32
1	2	3	4		6	8*			12			7		11		10								5	9	33
1	2	3*		6	10				4			7		11		8	12							5	9	34
1	2		4†	3	6*			10				7		11	14	12	9							5	8	35
1		3	4		6	2		9	10*					11	8	7	12							5		36
1		3	4	2	14			12				7	5†	11	8	10								6	9*	37
1	2	3	4*		6			9	10			7		11	8†	12								5	14	38
1	2	3			6			9	4			7		11	8*	12								5	10	39
39	27	33	34	24	20	34	2	28	25	32	0	27	8	20	21	15	9	1	2	5	1	2	2	13	5	
	+ 2s				+ 7s		+ 2s	+ 2s	+ 5s		+ 2s	+ 5s	+ 1s	+ 5s	+ 5s	+ 10s	+ 8s								+ 1s	

QUEEN'S PARK Division 2

Year Formed: 1867. *Ground:* Hampden Park, Glasgow G42. *Size:* 115yd×75yd. *Capacity:* 75,800 (under construction).
Telephone: 041-632 1275 (ground).
Manager/Coach: Eddie Hunter.
Secretary: James C. Rutherford.
Club Colours: Black and white hooped shirts, white shorts, white stockings with two black hoops on top.
Club Nickmame: Spiders.
Only amateur club in British senior football.
Record Attendance: 95,772 v Rangers, Scottish Cup, 18 Jan, 1930. (Record for ground – 149,547, Scotland v England, 1937.)
Previous Grounds: Queen's Park Recreation Ground 1867–73; 'First' Hampden (site: approx Florida Ave) 1873–83; Titwood Park 1883–84; 'Second' Hampden (renamed Cathkin Park and used by Third Lanark FC until 1967) 1884–1903.

1983–84 LEAGUE RECORD

Match No.	*Date*	*Venue*	*Opponents*	*Result*	*H/T Score*	*Lg. Pos.*	*Goalscorers*	*Attendance*
1	Aug 20	A	Berwick R	L 0-3	0-1	—		780
2	Sept 3	H	Queen of the S	L 0-2	0-0	13		546
3	10	A	Cowdenbeath	L 1-3	1-1	13	McNiven	650
4	14	H	Forfar Ath	L 0-1	0-1	—		367
5	17	A	Stirling Albion	L 0-1	0-1	14		600
6	24	H	East Fife	W 5-2	2-1	13	Grant 2, Quinn 2, McNiven	567
7	28	A	East Stirling	W 2-1	2-0	—	Ward 2	450
8	Oct 1	A	Arbroath	L 0-2	0-1	11		464
9	8	H	Albion R	D 1-1	0-1	12	McKay	485
10	15	A	Montrose	W 2-1	1-1	11	Quinn, Brannigan	200
11	22	H	Dunfermline Ath	W 3-1	1-1	9	Grant 2, Cook	653
12	29	H	Stenhousemuir	D 1-1	0-0	9	McNiven	557
13	Nov 5	A	Stranraer	D 1-1	0-1	10	McNiven	400
14	12	A	Forfar Ath	L 1-4	0-2	11	Gilmour	967
15	19	H	Stirling Albion	L 0-1	0-0	11		670
16	26	A	Albion R	W 4-1	1-1	10	Gilmour, Grant 3	350
17	Dec 3	H	Arbroath	W 2-1	0-0	10	Grant 2 (2 pens)	530
18	17	H	East Stirling	W 5-4	4-0	9	Grant 2 (1 pen), Fraser 2, Gilmour	503
19	26	A	East Fife	L 1-3	0-1	—	McNiven	220
20	31	A	Queen of the S	L 1-2	1-0	10	Grant	640
21	Jan 2	H	Berwick R	W 1-0	1-0	—	Gilmour	500
22	28	H	East Stirling	D 1-1	0-1	9	Fraser	797
23	Feb 4	H	Stranraer	L 0-1	0-1	9		409
24	11	H	Cowdenbeath	W 4-3	2-1	9	Gilmour 2 (1 pen), Quinn, Smith	447
25	18	A	Montrose	L 1-2	1-1	9	McNiven	350
26	21	A	Dunfermline Ath	D 2-2	1-2	—	Walker, Gilmour (pen)	675
27	Mar 3	A	Forfar Ath	D 0-0	0-0	10		969
28	6	H	Montrose	W 3-0	2-0	—	Grant, Walker, McNiven	460
29	10	H	Stranraer	W 1-0	0-0	8	Gilmour	450
30	14	A	Stenhousemuir	L 2-4	1-1	—	McNiven, Grant	540
31	17	A	Queen of the S	L 0-2	0-1	9		500
32	27	H	Cowdenbeath	L 0-4	0-1	—		400
33	31	A	Arbroath	W 5-0	3-0	9	Quinn, Brannigan, Payne (og), McNiven, Smith	485
34	Apr 7	A	Albion R	D 0-0	0-0	9		736
35	17	H	Dunfermline Ath	L 1-2	0-2	—	McKay	330
36	21	H	Berwick R	D 1-1	1-0	10	Grant	380
37	28	H	Stirling Albion	W 3-1	1-1	10	Gilmour 2, Grant	555
38	May 5	A	East Fife	L 0-3	0-2	10		1215
39	12	H	Stenhousemuir	W 3-1	1-0	10	Quinn, Grant (pen), McCall	433

Final League Position: 10

GOALSCORERS

League (58): Grant 17 (2 pens), Gilmour 10 (2 pens), McNiven 9, Quinn 6, Fraser 3, Brannigan 2, McKay 2, Smith 2, Walker 2, Ward 2, Cook 1, McCall 1, own goal 1.
League Cup (4): Gilmour 3, Grant 1.
Scottish Cup (4): Gilmour 2, McNiven 1, Walker 1.

Honours

Scottish League – Division 2 Champions 1922–23, 1980–81. 'B' Division Champions 1955–56.
Scottish Cup – Winners 1874, 1875, 1876, 1880, 1881, 1882, 1884, 1886, 1890, 1893; Runners-up 1892, 1900.
FA Cup – Runners-up 1884, 1885. *Glasgow Cup* – Winners 4 times.
Glasgow Merchants' Charity Cup – Winners 8 times.
Record Victory: 16-0 v St Peters, Scottish Cup 1st rd, 29 Aug, 1885.
Record Defeat: 0-9 v Motherwell, Division 1, 26 Apr, 1930.
Most League Points: 57, Division 2, 1922–23.
Most Individual League Goals in Saeson: 30, Willie Martin, Division 1, 1937–38.
Most Capped Player: Watty Arnott, 14, Scotland.

Ross S.	Loughran F.	Heron M.	Cairns W.	Brannigan K.	McNiven J.	Ward J.	Graham D.	Crooks G.	Verrecchia B.	Gilmour J.	Fraser G.	Shearer I.	Hunter D.	Woods J.	Barr R.	Grant A.	Quinn J.	McLean P.	Bonner G.	Wilson G.	Cook S.	McKay D.	Rennie A.	Nicholson J.	Walker D.	Higgins J.	Smith M.	McCall I.	Chalmers S.	*Match No.*
1	2	3	4	5	6	7*	8	9	10†	11	12	14																		1
1	3*	12		5	6	14	8			11		9†	2	4	7	10														2
1		3		5	6		8			11		9	2	4	7*	10	12													3
1	2*	3		5	6		8			11		9†	12	4	7		10	14												4
1		3		12	6		8			11			2	5	7	10	9*	4												5
1		3		5	8	6*		14		11			2†	4		10	9	7	12											6
1				5	6	8†		12		11			3	4		10	9	7*	14	2										7
1				5	6	8		14		11				4		10*	9	7†	12	2	3									8
1	14			5	6	7				11				4		10	9		8*	2†	3	12								9
1				5	6	8				11				4		10	9			2	3	7								10
1	3			5*		6				11				4		10	9			2	7	8	12							11
1	3			5	6	8				11				4		10	9			2	7									12
1	3				6	8								5		10	11			2	7		4	9						13
1	3			12	6	8				11				5*			9			2	7	14	4	10†						14
1	3			5	6	8*				11	12						10			2	7	9	4							15
1	3			5	6					11						10	9			2	7	8	4							16
1	3			5	6					11						10	9			2	7		4		8					17
1	3			5	6					11	7					10	9			2	4				8					18
1	3			5	6					11	7					10	9			2	4				8					19
1	3		5		6					11	7					10	9			2					8	4				20
1	3		5		6	8				11	7					10	12			2				9*		4				21
1	3		5		6			12			7					10	9			2	4			11*	8					22
1	3			5	6*			11			8					10	9			2	7	12				4				23
1	3		4	5	6					11						10	7			2					8		9			24
1	3		4	5	6*					11	12					10	7			2					8		9			25
1	3		4	5	6					11						10	7			2					8		9			26
1	3		4	5	6	7				11						10				2					8		9			27
1	3		4	5	6	7*				11	12					10				2					8†		9	14		28
1	3		4	5	6					11	7					10				2					8		9*		12	29
1	3		4	5	6					11						10	7			2					8		9*		12	30
1	3		2	5	6					11	8					10	7					4							9	31
1	3		4	5	6					11						10	7			2*		12			14		9	8†		32
1			3	5*	6					11						10	7			2†		14	4		8		9			33
1	3		5		6					11						10	7			2			4		8		9			34
1	3		5		6					11						10*	7			2		14	4	12	8†		9			35
1			2		6	14				11	8*		3			10					5	7	4	9†			12			36
1			2		6					11	8		3			10	7				5		4	9*			12			37
1			2	5		6				11	8		3			10	7						4	9*			12			38
1			3	5		6				11						10	7			2			4	9*			12	8		39
39	27	5	20	29	36	16	5	2	1	36	11	3	8	13	4	35	31	4	1	29	16	6	12	8	15	3	11	2	1	
	+ 1s	+ 1s		+ 2s		+ 2s		+ 4s			+ 4s	+ 1s	+ 1s				+ 2s	+ 1s	+ 3s			+ 6s	+ 1s	+ 1s	+ 1s		+ 4s	+ 1s	+ 2s	

Also played: Wilson K. (no. 12, match 33).

RAITH ROVERS Division 2

Year Formed: 1883. *Limited Company:* 1907. *Ground:* Stark's Park. *Size:* 113yd×67yd.
Capacity: 22,150 (3150 seats). *Telephone:* Kirkcaldy 263514.
Manager: R. Wilson. *Club Secretary:* Mrs M. B. Watters.
Club Colours: Royal blue, white.
Record Attendance: 31,306 v Hearts, Scottish Cup 2nd rd, 7 Feb, 1953.
Previous Grounds: Robbie's Park 1883–89.

1983–84 LEAGUE RECORD

Match No.	*Date*	*Venue*	*Opponents*	*Result*	*H/T Score*	*Lg. Pos.*	*Goalscorers*	*Atten-dance*
1	Aug 20	A	Brechin C	D 1-1	1-1	—	Robertson	980
2	Sept 3	A	Falkirk	L 1-2	0-0	10	Smith	1800
3	10	H	Clydebank	D 0-0	0-0	11		650
4	14	H	Hamilton A	L 1-2	1-0	—	Forsyth	1075
5	17	A	Partick Th	L 0-2	0-2	13		2118
6	24	H	Morton	L 1-3	0-2	14	Marshall	800
7	28	A	Ayr U	D 2-2	0-1	—	Harris, Wright	1015
8	Oct 1	A	Dumbarton	L 1-2	1-1	13	Kerr	550
9	8	H	Clyde	W 2-1	1-0	13	Spence 2	650
10	15	A	Alloa	W 2-1	0-1	12	Marshall, Kerr (pen)	818
11	22	H	Airdrieonians	D 0-0	0-0	11		1000
12	29	A	Kilmarnock	L 1-2	0-0	12	Harris	1400
13	Nov 5	H	Meadowbank Th	W 3-1	1-0	11	Kerr 2 (1 pen), Sweeney	800
14	12	A	Hamilton A	D 0-0	0-0	11		976
15	19	H	Partick Th	L 1-2	1-1	12	Kerr (pen)	1300
16	26	A	Clyde	L 0-5	0-1	13		500
17	Dec 3	H	Dumbarton	L 1-3	0-1	13	Smith	750
18	10	A	Morton	D 0-0	0-0	13		2000
19	17	H	Ayr U	L 1-3	0-2	13	Harris	1150
20	26	A	Clydebank	D 1-1	0-1	—	Smith	500
21	31	H	Falkirk	D 2-2	0-0	13	Robertson, Harris	900
22	Jan 2	H	Brechin C	D 1-1	0-1	—	Ramsey	800
23	7	A	Airdrieonians	L 0-1	0-0	13		1800
24	Feb 4	A	Meadowbank Th	W 3-1	2-0	13	Urquhart, Wright, Smith	500
25	11	H	Airdrieonians	L 2-3	1-1	13	Smith 2	850
26	17	H	Alloa	D 1-1	1-0	—	Smith	900
27	25	A	Dumbarton	L 1-3	1-2	14	Marshall	750
28	29	H	Kilmarnock	W 2-1	0-0	—	Ramsay, Wright	800
29	Mar 3	H	Morton	L 0-2	0-1	13		800
30	10	A	Clydebank	L 3-4	1-1	14	Ritchie, Ramsay, Kerr (pen)	511
31	17	H	Partick Th	W 2-1	2-0	13	Marshall, Kerr (pen)	850
32	24	A	Kilmarnock	W 2-1	1-1	13	Ramsay, Kerr (pen)	700
33	31	H	Clyde	D 2-2	0-1	13	Kerr (pen), Urquhart	700
34	Apr 7	H	Ayr U	W 5-0	3-0	13	Kerr 2 (1 pen), Wright, Marshall, Smith	800
35	14	A	Falkirk	L 0-1	0-0	13		1100
36	21	A	Alloa	L 0-2	0-1	13		722
37	28	H	Hamilton A	L 0-2	0-1	13		800
38	May 5	H	Brechin C	W 6-0	3-0	13	Robertson, Kerr 4 (2 pens), Wright	800
39	12	A	Meadowbank Th	W 2-1	1-1	13	Kerr, Marshall	1317

Final League Position: 13

GOALSCORERS

League (53): Kerr 16 (10 pens), Smith 8, Marshall 6, Wright 5, Harris 4, Ramsay 4, Craig Robertson 3, Spence 2, Urquhart 2, Forsyth 1, Ritchie 1, Sweeney 1.
League Cup (0).
Scottish Cup (1): Smith 1.

Honours

Scottish League – Division 2 Champions 1907–08, 1909–10 (shared), 1937–38, 1948–49; Runners-up 1908–09, 1926–27, 1966–67, 1975–76, 1977–78.
Scottish Cup – Runners-up 1913.
Scottish League Cup – Runners-up 1948–49.
Record Victory: 10-1 v Coldstream, Scottish Cup 2nd rd, 13 Feb, 1954.
Record Defeat: 2-11 v Morton, Division 2, 18 March 1936.
Most League Points: 59, Division 2, 1937–38.
Most Individual League Goals in Season: 38, Norman Haywood, Division 2, 1937–38.
Most Capped Player: Dave Morris, 6, Scotland.
Most League Goals: 142, Division 2, 1937–38.
British Record Goalscorers: 142 goals in 34 Division 2 matches, 1937–38.

Graham D.	Ferguson K.	Sweeney P.	Urquhart D.	More C.	Thomson D.	Smith P.	Kerr J.	Robertson Chris	Hill J.	Robertson Craig	Wright K.	Harris C.	Marshall J.	Spence C.	Forsyth A.	Houston T.	Walker T.	Candlish C.	McCulloch A.	Livingston I.	Ramsay P.	McArthur J.	Ritchie B.	Phillip I.	Corstorphine S.	*Match No.*
1	2	3	4	5	6	7	8	9*	10	11	12															1
1	2	3	4	5		7	8			6	12	9	10	11*												2
1	2		4	6		7	10			3	11*	9	8	12	5											3
1	2		4	6		7	10			3	11	9	8		5											4
1			4	6	11	7	10†			3	14	9	8	12	5	2*										5
1			6	4	3	7	10			2	11	9	8		5											6
1			4		2	7	10			3	11	9	8	6	5											7
1			4	12	2†	7	10		14	3	11	9	8	6*	5											8
1		3	4	6	12	7	10			2	11		8*	9	5											9
		3	4	6		7	10		12	2	11		8	9*	5		1									10
		3	4	6		7	10			2	11*	12	8	9	5		1									11
		3	4	5		7	10			2	11*	9	8	6		12	1									12
		3	4	5		7	10			2	11	9	8	6			1									13
		3	4	5		7	10			2	11		8	9		6	1									14
		3	4	5		7	10			2	11*	9	8	6			1	12								15
		3	4	5		7	10			2	11†	9	8	6*			1	12	14							16
		3	4	5		7	10†			2*	11	9	8	6			1	12	14							17
		3	4	5		7	10			6	11	9	8				1	2								18
		3		5		7	10			6	11*	9	4	8			1	2		12						19
		3		5		7	10			6		9	11			4	1	2			8					20
		3	8	5		7	10*			6	11	9		12		4	1	2								21
		3*	10	5		7	12			6	11	9	8			4	1	2†			14					22
		3	4	5		7	10			6		9*	11	12		2	1				8					23
		3	4	5		7	10		12	6	11		8	9*		2	1									24
		3	4	14		7	10†			2	11*	9	8	12		6	1								5	25
		3	4			7	10			2	11*		6	12		5					9	1	8			26
		3	4			7	10		14	2*	11		6			5		12			9	1	8†			27
		3	4	5		7	10				11		6			2					9	1	8			28
		3	4	5		7	10†			14	11		6	12		2					9*	1	8			29
		3*	4	5			10			6	11		7	14		2					9	1	8†	12		30
		12	4	5		7	10			3	11		6			2					9†	1	8*	14		31
			4	5		7	10			3	11		6			2					9	1	8			32
		14	4	5		7	10			3	11		6			2					9*	1	8†	12		33
			4	5		7	10*			3	11		6†			2		14			9	1	8	12		34
			4	5		7	10			3	11		6			2					9*	1	8	12		35
			4	5		7	10			3	11		6			2					9*	1	8	12		36
		12	4	5		7	10			3	11		9			2†					14	1	8*	6		37
		12	4	5		7	10			3	11		2*				1				9		8	6		38
		12	4	5		7	10			3	11		2				1				9		8*	6		39
9	4	24	37	34	5	38	38	1	1	37	34	19	37	14	9	20	18	5	0	0	15	12	14	3	1	
		+		+	+		+		+	+	+	+		+		+		+	+	+	+			+		
		5s		2s	1s		1s		4s	1s	3s	1s		8s		1s		5s	2s	1s	2s			6s		

RANGERS Premier Division

Year Formed: 1873. *Turned Professional:* 1893. *Limited Company:* 1899.
Ground: Ibrox Stadium, Glasgow G51 2XD. *Size:* 115yd×75yd. *Capacity:* 44,000 (19,000 seated).
Telephone: 041-427 0159. *Manager:* Jock Wallace. *Secretary:* R. C. Ogilvie.
Club Colours: Royal blue shirts with white shorts, red stockings.
Club Nickname: Blues or Gers.
Record Attendance: 118,567 v Celtic, Division 1, 2 Jan, 1939.
Previous Grounds: Flesher's Haugh on Glasgow Green was shared with Great Eastern FC; Kinning Park, Burnbank; Ibrox Park since 1887.
Record Transfer Fee Received: £140,000, from Coventry C for Colin Stein, Oct 1972.
Record Transfer Fee Paid: £225,000 to Hibernian for Craig Paterson, July 1982.
European Competitions: *European Cup* 1956–57, 1957–58, 1959–60, 1961–62, 1963–64, 1964–65, 1975–76, 1976–77, 1978–79; *European Cup-Winners Cup* 1960–61 (finalists), 1962–63, 1966–67 (finalists), 1969–70, 1971–72 (winners), 1973–74, 1977–78, 1979–80, 1981–82. *Fairs Cup* 1967–68, 1968–69, 1970–71. *UEFA Cup* 1982–83.

1983–84 LEAGUE RECORD

Match No.	Date	Venue	Opponents	Result	H/T Score	Lg. Pos.	Goalscorers	Attendance
1	Aug 20	H	St Mirren	D 1-1	0-1	—	Prytz (pen)	21,500
2	Sept 3	A	Celtic	L 1-2	1-1	6	McCoist	50,662
3	10	A	Hearts	L 1-3	0-2	7	Mitchell	16,173
4	17	H	Aberdeen	L 0-2	0-0	8		27,500
5	24	H	St Johnstone	W 6-3	4-2	6	McCoist 2, McClelland, Clark, Cooper, Prytz (pen)	12,500
6	Oct 1	A	Dundee U	W 2-0	2-0	6	McCoist, Clark	16,738
7	8	H	Hibernian	W 1-0	1-0	5	McClelland	21,500
8	15	A	Dundee	L 2-3	1-2	6	Russell, Redford	11,945
9	22	H	Motherwell	L 1-2	1-0	6	McCoist (pen)	15,000
10	29	A	St Mirren	L 0-3	0-1	6		12,068
11	Nov 5	H	Celtic	L 1-2	0-0	7	Clark	40,000
12	12	A	Aberdeen	L 0-3	0-2	8		23,000
13	19	H	Dundee U	D 0-0	0-0	8		27,800
14	26	A	St Johnstone	W 1-0	1-0	8	Redford	9740
15	Dec 3	H	Hearts	W 3-0	1-0	8	Clark 2, MacDonald	22,500
16	10	A	Motherwell	W 3-0	1-0	7	McAdam, Cooper, Mitchell	13,586
17	17	H	Dundee	W 2-1	1-1	6	Russell, Williamson	16,500
18	27	A	Hibernian	W 2-0	1-0	—	Williamson, Cooper	18,251
19	31	H	St Mirren	D 1-1	1-1	5	Clark	21,200
20	Jan 7	H	Aberdeen	D 1-1	0-0	5	Cooper (pen)	37,500
21	21	H	St Johnstone	W 2-0	2-0	4	Clark, Russell	17,000
22	Feb 4	H	Motherwell	W 2-1	2-0	4	McCoist, Prytz (pen)	17,000
23	11	A	Hearts	D 2-2	1-0	4	McCoist, Williamson	18,063
24	25	A	Dundee	W 3-1	2-1	4	Russell, Cooper, McPherson	11,750
25	Mar 3	H	Hibernian	D 0-0	0-0	4		16,000
26	6	A	St Johnstone	W 4-1	2-0	—	Redford, Clark, Davies, McCoist	5293
27	31	A	Motherwell	W 3-0	0-0	4	Paterson, McPherson, Burns	8574
28	Apr 2	A	Celtic	L 0-3	0-1	—		53,229
29	7	H	Hearts	D 0-0	0-0	4		22,000
30	21	H	Celtic	W 1-0	0-0	4	Williamson	40,260
31	28	A	St Mirren	D 1-1	1-1	4	Williamson	8092
32	May 2	H	Dundee U	D 2-2	1-1	—	Clark, Williamson	5000
33	5	H	Dundee	D 2-2	1-0	4	Redford, Cooper	17,000
34	9	A	Aberdeen	D 0-0	0-0	—		16,200
35	12	A	Hibernian	D 0-0	0-0	4		9134
36	14	A	Dundee U	W 2-1	1-0	—	Prytz (pen), McCoist	6457

Final League Position: 4

GOALSCORERS

League (53): Clark 9, McCoist 9 (1 pen), Cooper 6 (1 pen), Williamson 6, Prytz 4 (4 pens), Redford 4, Russell 4, McClelland 2, McPherson 2, Mitchell 2, Burns 1, Davies 1, McAdam 1, MacDonald 1, Paterson 1.
League Cup (32): McCoist 9 (2 pens), Clark 5, Cooper 3, Mitchell 3, Prytz 3 (1 pen), MacDonald 2, McClelland 1, MacKinnon 1, McPherson 1, Paterson 1, Redford 1, Russell 1, own goal 1.
Scottish Cup (12): McCoist 3, Russell 2, Williamson 2, McAdam 1, McClelland 1, McPherson 1, Redford 1, own goal 1.

Honours

Scottish League: Division 1 Champions 1890–91 (shared with Dumbarton), 1898–99, 1899–1900, 1900–01, 1901–02, 1910–11, 1911–12, 1912–13, 1917–18, 1919–20, 1920–21, 1922–23, 1923–24, 1924–25, 1926–27, 1927–28, 1928–29, 1929–30, 1930–31, 1932–33, 1933–34, 1934–35, 1936–37, 1938–39, 1946–47, 1948–49, 1949–50, 1952–53, 1955–56, 1956–57, 1958–59, 1960–61, 1962–63, 1963–64, 1974–75; Runners up 21 times; Premier Division Champions 1975–76, 1977–78; Runners-up 1976–77, 1978–79.
Scottish Cup – Winners 1894, 1897, 1898, 1903, 1928, 1930, 1932, 1934, 1935, 1936, 1948, 1949, 1950, 1953, 1960, 1962, 1963, 1964, 1966, 1973, 1976, 1978, 1979, 1981; Runners-up 14 times.
Scottish League Cup – Winners 1946–47, 1948–49, 1960–61, 1961–62, 1963–64, 1964–65, 1970–71, 1975–76, 1977–78, 1978–79, 1981–82, 1983–84; Runners-up 6 times.
Record Victory: 14-2 v Blairgowrie, Scottish Cup 1st rd, 20 Jan, 1934. *Record Defeat:* 2-10 v Airdrieonians, 1886.
Most League Points: 76, Division 1, 1920–21. *Most Individual League Goals in Season:* 44, Sam English, Division 1, 1931–32. *Highest Scorer in Total Aggregate:* Bob McPhail, 233, 1927–39. *Most Capped Player:* George Young, 53, Scotland. *Most League Appearances:* John Greig, 496, 1962–78.

McCloy P.	Dawson A.	McClelland J.	McPherson D.	Paterson C.	Redford I.	Prytz R.	McCoist A.	Clark A.	Russell R.	Cooper D.	MacDonald J.	Davies W.	MacKinnon D	Mitchell D.	Stewart J.	Nicholl J.	Lyall K.	Stevens G.	Ferguson E.	Kennedy A.	McAdam C.	Williamson R.	Walker N.	Fraser S.	Mackay W.	Burns H.	Munro S.	Fleck R.	*Match No.*
1	2	3	4	5*	6†	7	8	9	10	11	12	14																	1
1	3	5	4		6	7	8	9	10				2	11															2
1	2	3	4	5	6*	14	8	9	10†	7			12	11															3
1	2	3	4*	5	12	7†	8	9	10	11	14		6																4
1	2	3	4	5	12	7	8	9	10	11			6*																5
1	2	3	4	5	10	7*	8	9	12	11			6																6
1	2	3	4	5	10*	7	8	9		11			6	12															7
1	2	3	4	5	10*		8	9	7	11	12		6																8
	3	5	4		6	14	8†	9	7*	11	12		2	10	1														9
		4	12			7	8		6*	14	11			9	1	2	3	5	10†										10
1	3	4	6	5	10		7*	9		12	14		8	11†		2													11
1	3	4	6	5	10		7		14	11†			2	9*		8				12									12
1	3	4	6	5	10		8	9	12	11†			2	14		7*													13
1	3	4	8		10	6*	7†	9	12	11						2				14	5								14
1	3	4	10†		6	14		9	7	11	12			8*		2					5								15
1	3	4	10		6			9†	7	11	12			14		2					5	8*							16
1	3	4	10	5*		6		9†	7	11	14		12			2						8							17
	3	4	8	5		6		9†	7	11*	12					2						10	1			14			18
	2	4	10		3	6*		9	7	11	12										5	8†	1			14			19
	3	4	10†		6	14		9*	7	11	12										5	8	1	2					20
		5	8		3	6	12	9*	7		14										4	10†	1	2	11				21
	3	4	12		6	8	10		7	11†						2					5*	9	1		14				22
	3	4	14	5	6	8	10†		7	11	12					2						9*	1						23
1	3	4	5		6	8	10†	9	7*	11						2						14					12		24
	3	4	5		6	8*	10	9†	7	11				14		2							1				12		25
	3	4	5		6	8	10	9†		11		12		14									1	2			7*		26
1	3	4	6	5	14		8*	9	7†	11						2						10				12			27
1	3	4	6	5	12		8	9	7*	11						2						10							28
1	3	4	14	5	6	10	7*	12		11						2						9						8†	29
1		3	4	5	6	8*	10		7	11	14		12			2						9†							30
1		3	4	5	6	8†	10	12	7*	11	14		2									9							31
1		3	4	5	6		10	9	7	11												8		2					32
1		3	4		6*	8	10†		7	11		12							14		5	9		2					33
1		3	4	5	6		10	9	7	11									12			8*		2					34
1		3	4	5	6*		8	9†	7	11			14						10					2			12		35
1	3	5	4			7	8	12		11	10†		2						9*							14	6		36
26	28	36	32	21	28	22	29	27	27	32	2	0	12	7	2	17	1	1	3	0	8	16	8	7	1	0	2	1	
			+		+	+	+	+	+	+	+	+	+	+					+	+		+			+	+	+		
			4s		4s	4s	1s	3s	4s	2s	15s	3s	4s	5s					2s	2s		1s			1s	4s	3s		

ST JOHNSTONE Division 1

Year Formed: 1884
Ground: Muirton Park. *Size:* 109yd×74yd. *Capacity:* 24,950 (2415 seats).
Telephone: Perth 26961.
Manager: Alex Rennie.
Secretary: George Bell.
Club Colours: Royal blue with white pinstripe, white shorts and white stockings with royal blue tops.
Club Nickname: Saints.
Record Attendance: 29,972 v Dundee, Scottish Cup 2nd rd, 10 Feb, 1952.
Previous Ground: Recreation Ground.
European Competitions: *UEFA Cup* 1971–72.

1983–84 LEAGUE RECORD

Match No.	Date	Venue	Opponents	Result		H/T Score	Lg. Pos.	Goalscorers	Attendance
1	Aug 20	H	Hearts	L	0-1	0-0	—		6590
2	Sept 3	A	Aberdeen	L	0-5	0-2	10		14,500
3	10	A	Celtic	L	2-5	1-3	10	Brogan 2	11,161
4	17	H	Dundee U	L	1-2	0-0	10	Morton (pen)	6969
5	24	A	Rangers	L	3-6	2-4	10	Kilgour, Brogan 2	12,500
6	Oct 1	H	Hibernian	L	0-3	0-1	10		3523
7	8	H	Dundee	L	0-2	0-0	10		3709
8	15	A	Motherwell	W	1-0	0-0	10	Brogan	2434
9	22	H	St Mirren	W	3-2	1-2	10	Walker D. (og), Blair, Beedie	2487
10	29	A	Hearts	L	0-2	0-2	10		8207
11	Nov 5	H	Aberdeen	L	0-5	0-3	10		6074
12	12	A	Dundee U	L	0-7	0-4	10		7937
13	19	A	Hibernian	L	1-4	0-1	10	Brogan	4000
14	26	H	Rangers	L	0-1	0-1	10		9740
15	Dec 3	H	Celtic	L	0-3	0-1	10		8143
16	10	A	St Mirren	W	2-1	2-0	10	Beedie, Lyons	3399
17	17	H	Motherwell	W	3-1	1-1	9	Lyons, Gibson, Brannigan	1974
18	27	A	Dundee	W	1-0	0-0	—	Gibson	6650
19	31	H	Hearts	L	1-2	1-1	9	Gibson	9670
20	Jan 7	H	Dundee U	L	1-2	0-2	9	Scott	5126
21	21	A	Rangers	L	0-2	0-2	9		17,000
22	Feb 4	A	St Mirren	D	1-1	0-1	9	Scott	2356
23	11	A	Celtic	L	2-5	0-3	9	Scott, Blair	9439
24	18	H	Hibernian	W	1-0	1-0	9	Lyons	2416
25	25	A	Motherwell	L	0-1	0-1	9		2537
26	Mar 3	H	Dundee	W	1-0	0-0	9	Barron	2824
27	6	H	Rangers	L	1-4	0-2	—	Blair	5293
28	18	A	Hibernian	W	2-1	2-1	—	Reid, Brogan	4000
29	31	H	St Mirren	W	4-2	3-1	9	Reid 2, Morton (pen), Brogan	1691
30	Apr 7	H	Celtic	D	0-0	0-0	9		6677
31	14	A	Dundee U	L	0-3	0-1	9		11,332
32	21	H	Aberdeen	L	0-2	0-0	9		6197
33	28	A	Hearts	D	2-2	0-1	9	Brogan, Blair	6799
34	30	A	Aberdeen	L	0-1	0-0	—		11,500
35	May 5	H	Motherwell	W	3-1	0-1	9	Barron, Lyons 2	2289
36	12	A	Dundee	L	0-2	0-2	9		4879

Final League Position: 9

GOALSCORERS

League (36): Brogan 9, Lyons 5, Blair 4, Gibson 3, Reid 3, Scott 3, Barron 2, Beedie 2, Morton 2 (2 pens), Brannigan 1, Kilgour 1, own goal 1.
League Cup (10): Brogan 4, Gibson 3, Morton 2, Blair 1.
Scottish Cup (0).

Honours

Scottish League – Division 1 Champions 1982–83. Division 2 Champions 1923–24, 1959–60, 1962–63; Runners-up 1931–32.
Scottish League Cup – Runners-up 1969–70.
Record Victory: 8-1 v Partick Th, League Cup, 16 Aug, 1969.
Record Defeat: 1-10 v Third Lanark, Scottish Cup 1st rd, 24 Jan, 1903.
Most League Points: 56, Division 2, 1923–24.
Most Individual League Goals in Season: 36, Jimmy Benson, Division 2, 1931–32.
Most Capped Player: Sandy McLaren, 5, Scotland.

McDonald M.	Kilgour R.	McVicar D.	Beedie S.	Mackay J.	Rutherford A.	Gibson I.	Brogan J.	Blair R.	Addison D.	Brannigan A.	Kennedy J.	Morton J.	Caldwell A.	Pelosi J.	Wright A.	Barron D.	Day R.	Lyons A.	Baines R.	Scott G.	Harvey G.	Woods J.	Sluddon J.	Reid J.	*Match No.*
1	2	3	4	5*	6	7†	8	9	10	11	12	14													1
1	2	3	4*		6	7	8	9	11	12		10	5												2
1	2	3	11		6	7	8	9*	4			10	5	12											3
1	2	3*	11		6	7	8	9†	4	14		10	5		12										4
1	2	3	11		6*	7	8	9	4			10	5		12										5
1	2	12	4		6	7	8	10		11†		9	5*		3	14									6
1	2		11		6	7	8	12	9			10	5*			4	3								7
1	2		11		6	7	8	9	5			10				4	3								8
1	2	3	11		6	7	8	9	4			10				5									9
1	2		11		6	7	8	9	5		14	10				4†	3*	12							10
1	2*		11	12	6	7	8	9			5	10	3†				14	4							11
	3			2	6	7	8	9			5	10	4					11	1						12
	2	3	11			7	8	9	4		5	10	6						1						13
	2	3*	11		6	7	8†	9	4		5	10			12			14	1						14
	2	3	11		6	7*		9	4	12	5	10						8	1						15
	2	3	11		6	7		8	4	9	5							10	1						16
	2	3	11		6	7		8	4	9			5*			12		10†	1	14					17
	2	3	11		6	7		8	4	9			5					10	1						18
	2	3	11		6	7	8	10		9			5					4	1						19
	2*	3	11		6	7		8		12		10	5					4	1	9					20
		3			6	7†	14	8		11	5	10	2*					4	1	9	12				21
		3	11		6	12	8	7†		9	5*	10	2					4	1	14					22
		2	11		6	7†	8	12		10*		3	5			14		4	1	9					23
		2	4		6	7		8				3	5			10		11	1	9					24
	12	2*	4		6	7		8		14		3	5			10†		11	1	9					25
	2		11		6			8				3	5			7		10	1	9		4*	12		26
	2		11		6		12	8				3	5			7		4	1	9			10*		27
	2		11		6	12	8	10†				3	5			4		7	1				14	9*	28
	2		11		6	7*	8	10	12			3	5			4			1				14	9†	29
	2		11		6	7	8*	10				3	5			4		12	1				14	9†	30
	2		11		6	7	8	10				3	5*			4		12	1	14				9†	31
	2		4		6	7	8	10				3				5		11*	1	9				12	32
	2	4	11		6	7	8	10				3				5			1	9					33
			2			7	8	10	4			3				6			1	9		5		11	34
			10		6	7*	8	11†	4			3				2		12	1	9		5		14	35
			10		6	12	8†	4*	2			3				5		11	1	9		14		7	36
11	28	20	34	2	34	31	26	34	18	9	8	31	24	0	1	17	3	18	25	12	0	3	1	6	
	+ 1s	+ 1s		+ 1s		+ 3s	+ 2s	+ 2s	+ 1s	+ 5s	+ 2s	+ 1s		+ 1s	+ 3s	+ 3s	+ 1s	+ 5s		+ 3s	+ 1s	+ 1s	+ 4s	+ 2s	

ST MIRREN Premier Division

Year Formed: 1876. *Ground:* St Mirren Park (also known as Love Street). *Size:* 115yd×74yd. *Capacity:* 20,800.
Telephone: 041-889 2558 and 840 1337.
Manager: Alex Miller. *Assistant Manager:* Drew Jarvie. *Secretary:* A. W. Marshall.
Club Colours: Black and white stripes, black shorts and black stockings with three white bands.
Club Nickname: The Buddies.
Record Attendance: 47,428 v Celtic, Scottish Cup 4th rd, 7 Mar, 1925.
European Competitions: *UEFA Cup* 1980–81, 1983–84.

1983–84 LEAGUE RECORD

Match No.	*Date*	*Venue*	*Opponents*	*Result*	*H/T Score*	*Lg. Pos.*	*Goalscorers*	*Attendance*
1	Aug 20	A	Rangers	D 1-1	1-0	—	McAvennie	21,500
2	Sept 3	H	Motherwell	D 1-1	0-0	5	Logan	3610
3	10	H	Dundee	D 0-0	0-0	5		2880
4	17	A	Hibernian	L 1-3	0-2	5	McEachran	4762
5	24	H	Hearts	L 0-1	0-1	7		6000
6	Oct 1	A	Celtic	D 1-1	1-0	7	McDougall	15,289
7	8	A	Aberdeen	L 0-5	0-1	8		13,270
8	22	A	St Johnstone	L 2-3	2-1	9	Scanlon (pen), McAvennie	2487
9	29	H	Rangers	W 3-0	1-0	8	McDougall, Jarvie, Scanlon	12,028
10	Nov 5	A	Motherwell	D 0-0	0-0	8		3914
11	12	H	Hibernian	W 2-1	2-0	6	McAvennie, Scanlon (pen)	3789
12	19	H	Celtic	W 4-2	3-2	7	Clarke, McCormack, McDougall, Scanlon	13,062
13	22	H	Dundee U	W 4-0	2-0	—	Scanlon (pen), McAvennie 3	4186
14	26	A	Hearts	D 2-2	1-1	6	McAvennie, McDougall	9500
15	Dec 3	A	Dundee	D 2-2	1-1	5	Scanlon (pen), McAvennie	4572
16	10	H	St Johnstone	L 1-2	0-2	6	Fulton	3399
17	24	H	Aberdeen	L 0-3	0-2	7		6654
18	31	A	Rangers	D 1-1	1-1	7	McDougall	21,200
19	Jan 3	H	Motherwell	W 2-1	1-0	—	McDougall, McCormack	3912
20	7	A	Hibernian	D 1-1	0-1	6	McAvennie	4400
21	Feb 4	H	St Johnstone	D 1-1	1-0	6	McDougall	2356
22	11	H	Dundee	W 4-0	2-0	5	Scanlon 2, McDougall, McAvennie	3187
23	14	A	Celtic	L 0-2	0-0	—		9835
24	25	H	Dundee U	D 2-2	0-1	5	Abercromby, McAvennie	4007
25	Mar 3	A	Aberdeen	L 0-2	0-1	6		14,500
26	17	H	Hearts	D 1-1	0-0	6	Clarke	4215
27	21	H	Hibernian	W 3-1	0-0	6	Abercromby, Scanlon, Alexander	2000
28	24	A	Hearts	L 1-2	0-2	6	Alexander	6500
29	31	A	St Johnstone	L 2-4	1-3	6	Scanlon (pen), McDougall	1691
30	Apr 7	A	Dundee	W 5-2	3-1	6	McDougall 2, McAvennie, McGregor, Abercromby	3582
31	18	H	Celtic	L 2-4	2-1	—	Scanlon 2	13,250
32	21	A	Motherwell	L 0-1	0-0	7		1856
33	28	H	Rangers	D 1-1	1-1	6	McCormack	8092
34	30	A	Dundee U	L 0-2	0-0	—		5347
35	May 5	A	Dundee U	D 2-2	2-2	6	McDougall, Jarvie	5025
36	12	H	Aberdeen	W 3-2	1-1	6	McDougall, Abercromby, Alexander	3450

Final League Position: 6

GOALSCORERS

League (55): McDougall 13, McAvennie 12, Scanlon 12 (5 pens), Abercromby 4, Alexander 3, McCormack 3, Clarke 2, Jarvie 2, Fulton 1, Logan 1, McEachran 1, McGregor 1.
League Cup (9): McAvennie 1, Scanlon 2 (1 pen), Spiers 2, Fitzpatrick 1, Logan 1, McDougall 1.
Scottish Cup (11): Scanlon 3 (2 pens), Cooper 2, McAvennie 2, McDougall 2, Fitzpatrick 1, Fulton 1.

Honours

Scottish League – Division 1 Champions 1976–77; Division 2 Champions 1967–68; Runners-up 1935–36.
Scottish Cup – Winners 1926, 1959; Runners-up 1908, 1934, 1962.
Victory Cup: 1919–20.
Scottish Summer Cup: 1943–44.
Scottish League Cup: Runners-up 1955–56.
Anglo-Scottish Cup: Winners 1979–80.
Record Victory: 15-0 v Glasgow University, Scottish Cup 1st rd, 30 Jan, 1960.
Record Defeat: 0-9 v Rangers, Division 1, 4 Dec, 1897.
Most League Points: 62, Division 2, 1967–68; Division 1, 1976–77.
Most Individual League Goals in Season: 45, Dunky Walker, Division 1, 1921–22.
Most Capped Player: Iain Munro, 7, Scotland.

Thomson W.	Wilson T.	Clarke S.	Fitzpatrick A.	Fulton M.	McCormack J.	McAvennie F.	Richardson A.	Logan A.	Abercromby W.	Scanlon J.	McDougall F.	McEachran J.	McAveety P.	Spiers G.	Cameron I.	Walker D.	Alexander R.	Walker J.	Sinclair E.	Cousar R.	Jarvie A.	Hamilton D.	Cooper N.	Winnie D.	Money C.	McGregor J.	*Match No.*
1	2	3	4	5	6	7*	8	9†	10	11	12	14															1
1		2		5	6	7	4	11	8		9		3	10													2
1		2		5	6	9†	4		8	11		14	3*	10	7	12											3
1		3		5	6	9	8		4	7		12		11		2	10*										4
1		3	8	5	4	7			6	11		14		10		2		12	9								5
1		3	4		6	8			10	11	9		5*		14	2			7†	12							6
1		2	8	5	4	7			6	11	9*				14		10†		12	3							7
1			7	5	4	8			3	11	9					2	6*	12			10						8
1		2	7	5	4	6			3	11	9			8							10						9
1		2	7	5	4	6			3	11	9			8			12				10*						10
1		2	7	5	4	8			6	11							9				10	3					11
1		2	7	5	4*	8†			6	11	9						14				12	3	10				12
1		2	7	5	4	8			6	11	9											3	10				13
1		2	7		4	8			6	11	9										10	3	5				14
1		2	7	5	4	8			6	11	9											3	10				15
1		2	7	5	4	8			6		9				11*		12					3	10				16
1			7	5	10	8			6	11	9											2	4	3			17
1			7	5	6	8			3	11	9										10	2	4				18
1		3	7	5	6	8			10	11	9											2	4				19
1		3	7	5	6	8				11	9										10	2	4				20
1		3	7	5	6	8				11	9					12					10*	2	4				21
1		3	7	5	6	8			10	11*	9	12										2	4				22
1		3	7	5	6	8			10	11	9											2	4				23
1		3	7	5	6	8			10	11	9											2	4				24
1		3	7*	5	6	8			10	11	9†				12		14					2	4				25
1		3	7		4	8			10	11							9					2	5	6			26
1		3	7		4	8			10	11							9					2	5	6			27
1		3	7	12	4			14	10	11					8†		9					2	5	6*			28
		3	7		4			12	10	11	9						8*					2	14	6†	1	5	29
1		3	7	5	6*	8		12	14	11†	9											2	4			10	30
1		2	7		4	8			10	11	9											3	5			6	31
		2			4	8		12	10	11*	9			7								3	5		1	6	32
		3		5	4	8		14	10		9			11			7					2*	12		1	6†	33
		2		5	4	8			10		9			11			7						6	3	1		34
		2		5	6	8			10		9			12	11†		14				7*		4	3	1		35
		2		5	6	8			10		9				11*		12				7		4	3	1		36
30	1	33	28	28	36	34	4	2	33	30	28	0	3	9	5	4	10	0	2	1	10	23	23	8	6	5	
				+				+	+		+	+		+	+	+	+	+	+	+	+		+				
				1s				5s	1s		1s	5s		1s	3s	2s	6s	2s	1s	1s	1s		2s				

STENHOUSEMUIR Division 2

Year Formed: 1884. *Ground:* Ochilview Park. *Size:* 112yd×78yd. *Capacity:* 10,450 (450 seated).
Telephone: Larbert (0324) 562992.
Team Manager: J1 *Secretary:* Jim Richardson. *Trainer:*
Club Colours: Maroon shirts with white trimmings, white shorts and stockings.
Change Colours: Sky blue shirts with white trimmings, white shorts and stockings.
Club Nickname: The Warriors.
Previous Grounds: Tryst Ground until 1886, Goschen Park 1886–1890, Ochilview Park from 1890.
Record Attendance: 12,500 v East Fife, Scottish Cup 4th rd, 11 Mar, 1950.
Record Receipts: £2,800 v Celtic, Scottish League Cup quarter-final 1st leg, 10 Sept, 1975.

1983–84 LEAGUE RECORD

Match No.	*Date*	*Venue*	*Opponents*	*Result*	*H/T Score*	*Lg. Pos.*	*Goalscorers*	*Attendance*
1	Aug 20	A	Albion R	W 2-1	1-0	—	Larnach, Murray G.	650
2	27	A	Stranraer	L 0-2	0-0	—		500
3	Sept 3	H	Stirling Albion	W 4-3	2-0	6	Murray G. 2 (1 pen), Gillen, Larnach	300
4	10	A	Berwick R	L 0-3	0-2	8		520
5	14	H	Queen of the S	L 0-3	0-1	—		720
6	17	A	Forfar Ath	L 0-1	0-1	11		854
7	24	H	Cowdenbeath	W 2-0	0-0	10	Murray G. 2	200
8	Oct 1	A	Dunfermline Ath	L 0-2	0-1	10		920
9	8	H	Arbroath	D 0-0	0-0	10		300
10	15	A	East Stirling	W 3-1	2-1	9	Murray G., Thompson 2	400
11	22	H	Montrose	L 1-2	1-2	10	Murray G.	250
12	29	A	Queen's Park	D 1-1	0-0	10	Thompson	557
13	Nov 5	H	East Fife	W 3-1	1-1	9	Forrest, Murray G., Rae	250
14	12	A	Queen of the S	L 0-2	0-0	9		875
15	19	H	Forfar Ath	W 2-1	1-0	9	Thompson, Forrest	350
16	26	A	Arbroath	D 1-1	1-1	9	Murray S.	900
17	Dec 3	H	Dunfermline Ath	W 2-1	1-0	8	Perry (og), Forrest	400
18	17	H	Stranraer	W 2-0	0-0	6	Murray G., Forrest	150
19	26	A	Cowdenbeath	D 1-1	0-0	—	Thompson	200
20	31	A	Stirling Albion	D 0-0	0-0	7		460
21	Feb 4	A	East Fife	W 1-0	1-0	8	Forrest	525
22	7	H	Albion R	D 1-1	1-1	—	Forrest	560
23	11	H	Berwick R	W 3-2	1-2	6	Forrest, Quinn, Rae	250
24	15	A	Montrose	D 0-0	0-0	—		843
25	18	A	East Stirling	L 1-2	1-1	6	Murray G.	300
26	25	H	Cowdenbeath	L 0-1	0-1	7		400
27	Mar 3	A	Stirling Albion	W 3-0	1-0	6	Murray S., Forrest, Murray G.	452
28	6	H	East Stirling	D 1-1	1-0	—	Murray G.	300
29	10	H	Montrose	D 0-0	0-0	5		240
30	14	H	Queen's Park	W 4-2	1-1	—	Forrest 2, Sinclair 2	540
31	17	A	Stranraer	L 0-2	0-1	6		250
32	24	H	Queen of the S	D 2-2	2-0	6	Murray S., Erwin	300
33	31	H	Forfar Ath	L 0-4	0-0	8		300
34	Apr 7	A	East Fife	L 1-3	0-2	8	Thompson	253
35	14	H	Arbroath	W 1-0	1-0	7	Forrest	250
36	21	A	Albion R	D 1-1	0-1	7	Thompson	200
37	28	A	Berwick R	L 1-6	0-3	8	Forrest (pen)	481
38	May 5	H	Dunfermline Ath	W 2-1	2-0	7	Murray G., Forrest	250
39	12	A	Queen's Park	L 1-3	0-1	7	Forrest	433

Final League Position: 7

GOALSCORERS

League (47): Forrest 14 (1 pen), Murray G. 13 (1 pen), Thompson 7, Murray S. 3, Larnach 2, Rae 2, Sinclair 2, Erwin 1, Gillen 1, Quinn 1, own goal 1.
League Cup (2): Larnach 1, Reid 1.
Scottish Cup (0).

Honours

Scottish Cup – 1902–03 (semi-finalists).
Stirlingshire Cup – Winners 8 times.
Scottish Qualifying Cup – Winners 1900–01, 1901–02.
Record Victory: 9-2 v Dundee U, Division 2, 16 Apr, 1937.
Record Defeat: 2-11 v Dunfermline Ath, Division 2, 27 Sept, 1930.
Most League Points: 50, Division 2, 1960–61.
Most League Goals: 99, Division 2, 1960–61.
Most Individual Goals in Season: 31, Evelyn Morrison, Division 2, 1927–28 and Robert Murray, Division 2, 1936–37.
Record Transfer Fee Received: £11,000 from Forfar Athletic for Stephen Hancock, Aug 1981.

Hamilton L.	Strain M.	Buchanan G.	Erwin H.	Reid G.	Mullen T.	Thompson D.	Oliver A.	Larnach M.	Murray G.	McCann K.	Gillen J.	Johnston H.	Beattie T.	Munn D.	Cairney H.	Quinn P.	Rae D.	Murray S.	Forrest G.	Howie B.	Sinclair E.	Hamill S.	Johnston P.	Clark S.	*Match No.*
1	2	3	4	5	6	7	8	9	10	11															1
1	2	3	4	5	6	7	8	9	10		11														2
1		3	6	5	2	7		9	10		11	4	8												3
1		3	6	5	2†	7		9	10		11	4*	8	12	14										4
1			6	5	3	7*	8	9	10	11				4	2	12									5
1	12		6	5		7	8†	9	10	11	3	14		4*	2										6
1			6			7	8	9	10	11*	3			4	2	12	5								7
1		14	6			7*	8	9	10	12	3			4†	2	11	5								8
1			6	5		7	8	9	10	11*	3			12	2		4								9
1			6	5		7	8	9	10		3				2		4	11							10
1			6	5		7	8	9	10		3				2	11	4								11
1	14		6	12	3†	7	8	9	10				4		2		5	11*							12
1			6	5		7	8		10		3				2		4	11	9						13
1			6	5		7	8		10		3				2		4	11	9						14
1			6	5		7			10		3		4		2		8	11	9						15
1			6*	5	12	7			10		3		4		2		8	11	9						16
1			6	5		7			10		3		4		2		8	11	9						17
1			6	5†	14	7	8		10		3				2	12	4	11*	9						18
1	12		5		6	7	8		10		3				2	11*	4		9						19
1			5		6	7	8		10		3				2		4	11	9						20
1	2			5	6	7	8		10		3						4	11	9						21
				5	6	7	8		10	12	3				2		4	11*	9	1					22
1				5	6	7	8		10†	11*	3				2	14	4	12	9						23
1			5		6	7	8		10		3				2	12	4	11*	9						24
1			5		6	7	8		10		3				2	11	4		9						25
1			5	14	6	7*	8		10		3				2	11	4†	12	9						26
1			8	5		4	10		7		3				2		6	11	9						27
1			8	5		4	10		9		3				2	7	6	11							28
1	14		8	5	4†	7	10		9	12	3				2	11*	6								29
1			8*	5	12	4	10†		7		3				2	14	6		9		11				30
1				5	6†	4			7	14	3				2	12	8	10*	9		11				31
1			8	5		7					3				6		4	10	9		11	2			32
1			8	5		7			10		3				6		4	11	9			2			33
1			8	5†	2	7			10	14	3						6	11*	9		12	4			34
1			5		4	7			10		3						6	11	9			8	2		35
1			5		2	7			10		3						6	11	9			4		8	36
1			5*	12	4	7			10		3				2		6	11	9			8			37
1			6	5		7			10		3				2		8	11	9			4			38
1			6	5		7			10		3				2		8	11	9			4			39
38	3	4	35	28	20	39	25	12	38	6	36	2	6	4	31	7	33	23	25	1	3	8	1	1	
	+ 4s	+ 1s		+ 3s	+ 3s					+ 5s		+ 1s		+ 2s	+ 1s	+ 7s		+ 2s			+ 1s				

STIRLING ALBION Division 2

Year Formed: 1945. *Ground:* Annfield Park. *Size:* 110yd×74yd. *Capacity:* 20,000 (900 seated).
Telephone: Stirling 3584.
Manager: Alex Smith. *Secretary:* Duncan McCallum.
Club Colours: Red shirts, socks and shorts.
Record Attendance: 26,400 v Celtic, Scottish Cup 4th rd, 14 Mar, 1959.

1983–84 LEAGUE RECORD

Match No.	*Date*	*Venue*	*Opponents*	*Result*	*H/T Score*	*Lg. Pos.*	*Goalscorers*	*Attendance*
1	Aug 20	A	East Stirling	W 1-0	0-0	—	Colquhoun	890
2	Sept 3	A	Stenhousemuir	L 3-4	0-2	9	Leetion, Torrance, McNeil	300
3	10	H	Arbroath	W 2-1	1-0	5	Colquhoun 2 (1 pen)	450
4	14	A	Stranraer	D 1-1	1-0	—	Torrance	456
5	17	H	Queen's Park	W 1-0	1-0	4	Colquhoun	600
6	24	H	Dunfermline Ath	W 2-1	2-0	3	Colquhoun, Irvine	500
7	28	A	Cowdenbeath	W 4-0	0-0	—	Cavanagh, Irvine, Watt, Dawson	640
8	Oct 1	A	Albion R	D 1-1	0-1	3	McDaid	350
9	8	H	Berwick R	L 0-2	0-1	4		280
10	15	A	East Fife	D 1-1	1-0	5	Colquhoun	583
11	22	H	Queen of the S	W 2-0	1-0	4	Colquhoun 2	850
12	29	H	Montrose	W 2-0	0-0	3	Torrance 2	850
13	Nov 5	A	Forfar Ath	D 1-1	1-0	4	Cavanagh	963
14	12	H	Stranraer	W 2-1	2-0	3	Colquhoun 2	850
15	19	A	Queen's Park	W 1-0	0-0	2	Colquhoun	670
16	26	A	Berwick R	D 1-1	0-0	3	Irvine	555
17	Dec 3	H	Albion R	W 3-1	1-0	2	Dawson, Irvine, Watt	750
18	17	H	Cowdenbeath	W 4-1	0-0	2	Cavanagh, Watt (pen), Irvine, Leetion	650
19	26	A	Dunfermline Ath	D 1-1	0-1	—	Irvine	1650
20	31	H	Stenhousemuir	D 0-0	0-0	2		460
21	Feb 18	A	Cowdenbeath	D 0-0	0-0	3		350
22	21	H	East Stirling	D 0-0	0-0	—		600
23	25	H	Berwick R	D 0-0	0-0	3		640
24	29	A	Queen of the S	D 2-2	2-1	—	Irvine 2	400
25	Mar 3	H	Stenhousemuir	L 0-3	0-1	4		452
26	6	H	East Fife	L 0-1	0-1	—		500
27	10	A	Albion R	W 4-1	2-1	4	McNeil, Watt (pen), Grant 2	300
28	14	A	Montrose	L 0-1	0-1	—		620
29	17	H	Dunfermline Ath	L 1-2	0-1	4	Irvine	650
30	20	A	Arbroath	L 1-2	1-2	—	Irvine	1366
31	24	A	East Fife	L 2-4	0-1	4	Watt, Irvine	549
32	27	H	Forfar Ath	D 0-0	0-0	—		377
33	31	H	Stranraer	L 0-2	0-1	4		650
34	Apr 7	A	East Stirling	W 3-1	2-0	3	Ormond, Ward, Watt	427
35	14	H	Forfar Ath	D 1-1	0-1	3	Watt	700
36	21	A	Montrose	D 0-0	0-0	4		280
37	28	A	Queen's Park	L 1-3	1-1	5	Irvine	555
38	May 5	H	Arbroath	L 0-1	0-0	6		590
39	12	H	Queen of the S	W 3-1	0-1	4	Allison, Grant, Ormond	600

Final League Position: 4

GOALSCORERS

League (51): Irvine 12, Colquhoun 11 (1 pen), Watt 7 (2 pens), Torrance 4, Cavanagh 3, Grant 3, Dawson 2, Leetion 2, McNeil 2, Ormond 2, Allison 1, McDaid 1, Ward 1.
League Cup (1): Irvine 1.
Scottish Cup (3): Dawson 1, Philliben 1, Shirra 1.

Honours

Scottish League: Division 2 Champions 1952–53, 1957–58, 1960–61, 1964–65, 1976–77; Runners-up 1948–49, 1950–51.
Record Victory: 7-0 v Albion R, Division 2, 19 Nov, 1947; v Montrose, Division 2, 28 Sept, 1957; v St Mirren, Division 1, 5 March, 1960; v Arbroath, Division 2, 11 Mar, 1961.
Record Defeat: 0-9 v Dundee U, Division 1, 30 Dec, 1967.
Most League Points: 59, Division 2, 1964–65.
Most Individual League Goals in Season: 29, Joe Hughes, 1969–70.

Arthur G.	Walker T.	Dawson R.	McDaid D.	Philliben J.	Spence T.	Colquhoun T.	Grant B.	Irvine W.	Shirra J.	McNeil C.	Watt N.	Aitchison T.	Leetion P.	Torrance R.	Cavanagh P.	Maxwell S.	Sinclair J.	Graham A.	Ward J.	Ormond J.	Allison G.	*Match No.*
1	2	3	4	5	6*	7	8	9	10	11	12											1
1	2	3	4			7	8*	9†	6	11		5	10	12	14							2
1	2	3	4	5		7		9*	6	11		14	10†	8	12							3
1	2	3	8	5		7			6			4	10	9	11							4
1	2	3	4	5		7			6	9	14		10	8*	11†	12						5
1	2	3	4	5		7	8*	9	6	11		14	10†		12							6
1		3	4	5		7*		9	6	8	12	2	14		11†	10						7
1	8	3	4	5		7		9†	6	11	14	2			12	10*						8
1	2	3	4	5		7		14	6	9*	12		10†	8	11							9
1		3	4	5	6	7	2	9*	10		8	14		12†	11							10
1		2	4	5	3	7	12		10		8*	6		9	11							11
1	8	2	4	5	3	7*	14		10		12	6		9	11†							12
1	2	8	4*	5	3	7	12		10			6		9	11							13
1	2	8	4*	5	3†	7	14		10		12	6		9	11							14
1	2	8		5	3†	7	14	9*	10		12	6			11		4					15
1	2	8	3	5			12	9	10		7*	6			11		4					16
1		8	2	5				9	10	7*	12	6			11	3	4					17
1	2	8	10		3			9			7*	6	12		11	5	4					18
1	2	8	12		3			9	10*		7†	6	14		11	5	4					19
1	2		8*		3			9	10	14	7	6	12		11†	5	4					20
	2		10	5	3		8	9		12			11*	7	14	6	4†	1				21
1	2†		10	5	3		8	9*		12			11	7	14	6	4					22
1		2	10	5	3		8†	11	14				12	9		6	4		7*			23
1		2	10	5	3			7	8				12	9	11*	6	4					24
1		2	10*	5	3		12	7	8					9	11†	6	4		14			25
	2	8*		4	3			11	12	7		5		9†		6	10	1	14			26
	2	14	4	5	3		8		10†	7	11	6		12				1	9*			27
	2	12	4		3		8			7†	11	6	14			5	10	1	9*			28
	2	8			3*			9	10	7	12	6	14		11†	5	4	1				29
1	2	3	10					9*		7†	8	5	12		11	6	4			14		30
1	2	3	10					9		7†	8	5	12		11*	6	4			14		31
1	4	2	3				7	9*			8	5	10		12	6				11		32
1	4	2	3				7	9*			8	5	10†		12	6	14			11		33
1			3				7		4*	12	8	5	10			6	2		9	11		34
1	2						7	12		8	4	5	10†		14	6	3		9*	11		35
1	2						4*	9†	3	12	8	5	10		11	6			14	7		36
1†	2	8	10				12	9	3		7*	5			11	6	4			14		37
1	8*	2	3				10		9	7	14	5			11†	6	4			12		38
1		2	3				10			7	9	5				6	4			11	8	39
34	30	31	33	23	19	15	16	26	27	18	17	28	13	14	23	24	21	5	5	6	1	
		+ 2s	+ 1s				+ 8s	+ 2s	+ 2s	+ 5s	+ 11s	+ 3s	+ 10s	+ 3s	+ 9s	+ 1s	+ 1s		+ 3s	+ 4s		

STRANRAER Division 2

Year Formed: 1870. *Ground:* Stair Park. *Size:* 110yd×70yd. *Capacity:* 5500.
Telephone: Stranraer 3271.
Manager: Dave Sneddon. *Secretary:* Graham Rodgers.
Club Colours: Royal blue shirts, white shorts, blue stockings with red tops.
Record Attendance: 6500 v Rangers, Scottish Cup 1st rd, 24 Jan, 1948.

1983–84 LEAGUE RECORD

Match No.	Date	Venue	Opponents	Result	H/T Score	Lg. Pos.	Goalscorers	Attendance
1	Aug 20	A	Queen of the S	L 1-3	1-2	—	Knox	780
2	27	H	Stenhousemuir	W 2-0	0-0	—	McBride, Sweeney	500
3	Sept 3	H	Albion R	W 3-1	2-1	4	McGuire, Sweeney, Knox	200
4	10	A	East Fife	L 0-1	0-0	6		460
5	14	H	Stirling Albion	D 1-1	0-1	—	McDonald (pen)	456
6	17	A	Berwick R	W 1-0	0-0	5	McGuire	558
7	24	A	Forfar Ath	L 0-2	0-2	6		800
8	Oct 1	A	Montrose	W 5-1	1-1	6	McGuire 4, Knox	150
9	8	H	Dunfermline Ath	D 1-1	0-0	6	Docherty L.	600
10	15	A	Cowdenbeath	D 2-2	1-1	6	Neil, Docherty L.	250
11	22	H	East Stirling	D 1-1	0-1	6	McDonald (pen)	450
12	29	A	Arbroath	L 1-3	0-2	6	McGuire	890
13	Nov 5	H	Queen's Park	D 1-1	1-0	6	Sweeney	400
14	12	A	Stirling Albion	L 1-2	0-2	7	McDonald	850
15	19	H	Berwick R	W 1-0	1-0	7	Logan	300
16	26	A	Dunfermline Ath	D 1-1	1-0	6	Docherty L.	1100
17	Dec 3	H	Montrose	W 2-1	1-1	6	McDonald (pen), McGuire	300
18	17	A	Stenhousemuir	L 0-2	0-0	7		150
19	26	H	Forfar Ath	L 1-3	0-2	—	McDonald (pen)	650
20	31	A	Albion R	L 1-2	1-1	8	McBride	500
21	Jan 2	H	Queen of the S	W 2-1	0-1	—	McDonald (pen), McGuire	800
22	21	H	Cowdenbeath	D 1-1	1-0	7	McDonald	350
23	Feb 4	A	Queen's Park	W 1-0	1-0	7	Sweeney	409
24	11	H	East Fife	W 1-0	1-0	8	McGuire	250
25	15	H	Arbroath	L 0-1	0-0	—		960
26	18	A	Berwick R	L 0-2	0-1	8		440
27	25	A	Dunfermline Ath	L 0-1	0-0	8		800
28	Mar 3	H	Albion R	W 2-0	1-0	8	Docherty L. 2	200
29	10	A	Queen's Park	L 0-1	0-0	9		450
30	14	A	East Stirling	D 1-1	1-0	—	McBride	725
31	17	H	Stenhousemuir	W 2-0	1-0	8	Knox, McGuire	250
32	24	H	Arbroath	W 2-1	1-1	8	Knox, Bryce	300
33	31	A	Stirling Albion	W 2-0	1-0	7	Bryce, McDonald (pen)	650
34	Apr 7	A	Forfar Ath	L 3-5	1-2	7	O'Donnell, Knox, Bryce	260
35	14	H	Montrose	D 0-0	0-0	8		250
36	21	H	Cowdenbeath	D 1-1	1-0	8	Knox	250
37	28	A	East Stirling	D 2-2	2-1	7	Sweeney 2	200
38	May 5	A	Queen of the S	D 0-0	0-0	8		500
39	12	H	East Fife	L 1-2	0-0	8	Murphy	250

Final League Position: 8

GOALSCORERS

League (47): McGuire 11, McDonald 8 (6 pens), Knox 7, Sweeney 6, Docherty L. 5, Bryce 3, McBride 3, Logan 1, Murphy 1, Neil 1, O'Donnell 1.
League Cup (1): McGuire 1.
Scottish Cup (1): McDonald 1 (pen).

Honours
Record Victory: 7-0 v Brechin C, Division 2, 6 Feb, 1965.
Record Defeat: 1-11 v Queen of the South, Scottish Cup 1st rd, 16 Jan, 1932.
Most League Points: 44, Division 2, 1960–61, 1971–72.
Most Individual League Goals in Season: 27, Derek Frye, Division 2, 1977–78.

Strachan B.	O'Donnell J.	McDonald D.	Doherty J.	Murdoch H.	Filson T.	Logan S.	Knox K.	McBride J.	Bryce T.	McGuire J.	Neil M.	Sweeney S.	Docherty L.	McCaig J.	Quinn F.	Duffy B.	Docherty J.	Sloan T.	Murphy I.	*Match No.*
1	2	3	4	5	6	7*	8	9†	10	11	12	14								1
1	2	3	4	5	6		8	9	12	11*	7	10								2
1	2	3	4	5	6		8	9		11	7	10								3
1	2	3	4	5	6	14	8*	9	12	11	7†	10								4
1	2	3	4	5	6	10	8	9	12	11*	7									5
1	2	3	4	5	6	10*	8	9		11	7	12								6
1	2	3	4	5	6	10†	8	9	12	11	7*	14								7
1	2	3	4	5	6	14	10	9	12	11*	7†		8							8
1	2	3	4	5	6		10	9		11	7		8							9
1	2	3	4	5	6		10	9		11	7		8							10
1	2	3	4	5	6	14	10	9	12	11*	7†		8							11
1	2*	3	4	5	6	12		9	10	11	7	14	8†							12
1	2	3*	12	5	6	7	10	8	4	11		9								13
1	2	3	14	5	6	7	8		10	11	12	9*		4†						14
1	2	3	4	5	6	7	10		8	11			9							15
1	2	3		5	6	7	4	8	10	11	12		9*							16
1	2*	3	12	5	6	7	4	8	10	11			9							17
1	2	3	12	5	6	7*	4	8	10	11	14		9†							18
1	2	3	12	5	6	7†	4*	8	10	11	14	9								19
1	2	3	4	5	6	14	8	10	11		12	7*	9†							20
1	2	3	4	5	6		8*	9		11	7	10		12						21
1	2	3	4	5	6		10	8		11	7	9								22
1	2	3	4	5	6		10*	8	14	11	7†	9		12						23
1	2	3	4	5	6		10	8		11	7	9								24
1	2	3	4	5	6		10	8	14	11	7†	9*		12						25
1	2	3	4	5	6	7	10	8		11			9							26
1	2	3	4	5	6	7*	10	8	12	11			9							27
1	2	3	4	5	6	7	10	8	11				9							28
1	2	3	4	5	6	7*	10	8	11	12			9							29
1	2	3	4†	5	6	12	10	8	7	11			9*		14					30
1	2	3	4	5	6	9	10	8	7	11										31
1	2	3		5	6	9	10	8	7	11					4					32
1	2	3	6	5		9	10	8	7	11					4					33
1	2	3		5	6	9	10	8	7	11					4					34
	3		2	5	6	9	10	8	7*	11		12			4	1				35
	3		2	5	6		10	8	7*	11	12	14			4		1	9†		36
1	2	6	3	5			10	8	7	11		9			4					37
1	2	6	3	5			10	8	7*	11	12	9			4					38
1	2	6	3	5			10	8	7	11					4				9	39
37	39	37	31	39	35	20	38	37	22	36	16	14	15	1	8	1	1	1	1	
			+ 5s			+ 6s			+ 9s	+ 1s	+ 8s	+ 6s		+ 3s	+ 1s					

SCOTTISH LEAGUE FINAL TABLES 1983–84

PREMIER DIVISION

			Home					Away						
		P	*W*	*D*	*L*	*F*	*A*	*W*	*D*	*L*	*F*	*A*	*Pts*	*Diff*
1	Aberdeen	36	14	3	1	46	12	11	4	3	32	9	57	57
2	Celtic	36	13	5	0	46	15	8	3	7	34	26	50	39
3	Dundee U	36	11	3	4	38	14	7	8	3	29	25	47	28
4	Rangers	36	7	8	3	26	18	8	4	6	27	23	42	12
5	Hearts	36	5	9	4	23	23	5	7	6	15	24	36	9–
6	St Mirren	36	8	6	4	34	23	1	8	9	21	36	32	4–
7	Hibernian	36	7	4	7	21	21	5	3	10	24	34	31	10–
8	Dundee	36	6	1	11	28	42	5	4	9	22	32	27	24–
9	St Johnstone	36	6	1	11	19	33	4	2	12	17	48	23	45–
10	Motherwell	36	2	5	11	15	36	2	2	14	16	39	15	44–

FIRST DIVISION

			Home					Away						
		P	*W*	*D*	*L*	*F*	*A*	*W*	*D*	*L*	*F*	*A*	*Pts*	*Diff*
1	Morton	39	10	6	3	36	21	11	6	3	39	25	54	29
2	Dumbarton	39	13	4	3	37	19	7	7	5	29	25	51	22
3	Partick Th	39	11	5	4	37	20	8	3	8	30	30	46	17
4	Clydebank	39	10	5	5	38	29	6	8	5	24	21	45	12
5	Brechin C	39	11	4	4	33	22	3	10	7	23	36	42	2–
6	Kilmarnock	39	10	4	5	31	17	6	2	12	26	36	38	4
7	Falkirk	39	8	5	7	27	25	8	1	10	19	29	38	8–
8	Clyde	39	6	8	5	28	23	6	5	9	25	27	37	3
9	Hamilton A	39	6	8	5	27	22	5	6	9	16	24	36	3–
10	Airdrieonians	39	10	3	7	20	21	3	7	9	25	32	36	8–
11	Meadowbank Th	39	8	4	8	29	35	4	6	9	20	34	34	20–
12	Ayr U	39	5	8	6	29	32	5	4	11	27	38	32	14–
13	Raith R	39	6	6	8	33	30	4	5	10	20	32	31	9–
14	Alloa	39	7	5	7	24	24	1	5	14	17	40	26	23–

SECOND DIVISION

			Home					Away						
		P	*W*	*D*	*L*	*F*	*A*	*W*	*D*	*L*	*F*	*A*	*Pts*	*Diff*
1	Forfar Ath	39	16	4	0	45	13	11	5	3	28	18	63	42
2	East Fife	39	11	3	6	31	21	9	4	6	26	21	47	15
3	Berwick R	39	11	5	4	35	13	5	6	8	22	25	43	19
4	Stirling A	39	9	5	6	23	18	5	9	5	28	24	42	9
5	Arbroath	39	10	3	6	32	25	8	3	9	19	21	42	5
6	Queen of the S	39	11	6	2	29	15	5	4	11	22	31	42	5
7	Stenhousemuir	39	10	5	4	30	25	4	6	10	17	32	39	10–
8	Stranraer	39	9	7	3	25	16	4	5	11	22	31	38	0
9	Dunfermline Ath	39	7	7	5	25	16	6	3	11	19	29	36	1–
10	Queen's Park	39	10	4	6	35	28	4	4	11	23	35	36	5–
11	East Stirling	39	4	4	11	23	37	6	7	7	31	29	31	12–
12	Montrose	39	7	3	10	17	28	5	4	10	19	31	31	23–
13	Cowdenbeath	39	5	5	10	21	29	5	4	10	23	29	29	14–
14	Albion R	39	3	7	9	24	37	5	4	11	22	39	27	30–

SCOTTISH LEAGUE 1890–91 to 1983–84

*On goal average/difference. †Held jointly after indecisive play-off. ‡Won on deciding match. ††Held jointly. ¶Two points deducted for fielding ineligible player. Competition suspended 1940–45 during war. ‡‡Two points deducted for registration irregularities.

PREMIER DIVISION

Maximum points: 72

	First	*Pts*	*Second*	*Pts*	*Third*	*Pts*
1975–76	Rangers	54	Celtic	48	Hibernian	43
1976–77	Celtic	55	Rangers	46	Aberdeen	43
1977–78	Rangers	55	Aberdeen	53	Dundee U	40
1978–79	Celtic	48	Rangers	45	Dundee U	44
1979–80	Aberdeen	48	Celtic	47	St Mirren	42
1980–81	Celtic	56	Aberdeen	49	Rangers*	44
1981–82	Celtic	55	Aberdeen	53	Rangers	43
1982–83	Dundee U	56	Celtic*	55	Aberdeen	55
1983–84	Aberdeen	57	Celtic	50	Dundee U	47

FIRST DIVISION

Maximum points: 52

1975–76	Partick Th	41	Kilmarnock	35	Montrose	30

Maximum points: 78

1976–77	St Mirren	62	Clydebank	58	Dundee	51
1977–78	Morton*	58	Hearts	58	Dundee	57
1978–79	Dundee	55	Kilmarnock*	54	Clydebank	54
1979–80	Hearts	53	Airdrieonians	51	Ayr U	44
1980–81	Hibernian	57	Dundee	52	St Johnstone	51
1981–82	Motherwell	61	Kilmarnock	51	Hearts	50
1982–83	St Johnstone	55	Hearts	54	Clydebank	50
1983–84	Morton	54	Dumbarton	51	Partick Th	46

SECOND DIVISION

Maximum points: 52

1975–76	Clydebank*	40	Raith R	40	Alloa	35

Maximum points: 78

1976–77	Stirling A	55	Alloa	51	Dunfermline Ath	50
1977–78	Clyde*	53	Raith R	53	Dunfermline Ath	48
1978–79	Berwick R	54	Dunfermline Ath	52	Falkirk	50
1979–80	Falkirk	50	East Stirling	49	Forfar Ath	46
1980–81	Queen's Park	50	Queen of the S	46	Cowdenbeath	45
1981–82	Clyde	59	Alloa*	50	Arbroath	50
1982–83	Brechin C	55	Meadowbank Th	54	Arbroath	49
1983–84	Forfar Ath	63	East Fife	47	Berwick R	43

FIRST DIVISION to 1974–75

Maximum points: a 36; b 44; c 40; d 52; e 60; f 68; g 76; h 84.

1890–91*a*††	Dumbarton	29	Rangers	29	Celtic	24
1891–92*b*	Dumbarton	37	Celtic	35	Hearts	30
1892–93*a*	Celtic	29	Rangers	28	St Mirren	23
1893–94*a*	Celtic	29	Hearts	26	St Bernard's	22
1894–95*a*	Hearts	31	Celtic	26	Rangers	21
1895–96*a*	Celtic	30	Rangers	26	Hibernian	24
1896–97*a*	Hearts	28	Hibernian	26	Rangers	25
1897–98*a*	Celtic	33	Rangers	29	Hibernian	22
1898–99*a*	Rangers	36	Hearts	26	Celtic	24
1899–1900*a*	Rangers	32	Celtic	25	Hibernian	24
1900–01*c*	Rangers	35	Celtic	29	Hibernian	25
1901–02*a*	Rangers	28	Celtic	26	Hearts	22
1902–03*b*	Hibernian	37	Dundee	31	Rangers	29
1903–04*d*	Third Lanark	43	Hearts	39	Rangers*	38
1904–05*d*	Celtic‡	41	Rangers	41	Third Lanark	35
1905–06*e*	Celtic	49	Hearts	43	Airdrieonians	38
1906–07*f*	Celtic	55	Dundee	48	Rangers	45
1907–08*f*	Celtic	55	Falkirk	51	Rangers	50
1908–09*f*	Celtic	51	Dundee	50	Clyde	48
1909–10*f*	Celtic	54	Falkirk	52	Rangers	46
1910–11*f*	Rangers	52	Aberdeen	48	Falkirk	44
1911–12*f*	Rangers	51	Celtic	45	Clyde	42
1912–13*f*	Rangers	53	Celtic	49	Hearts*	41

	First	Pts	Second	Pts	Third	Pts
1913–14*g*	Celtic	65	Rangers	59	Hearts*	54
1914–15*g*	Celtic	65	Hearts	61	Rangers	50
1915–16*g*	Celtic	67	Rangers	56	Morton	51
1916–17*g*	Celtic	64	Morton	54	Rangers	53
1917–18*f*	Rangers	56	Celtic	55	Kilmarnock	43
1918–19*f*	Celtic	58	Rangers	57	Morton	47
1919–20*h*	Rangers	71	Celtic	68	Motherwell	57
1920–21*h*	Rangers	76	Celtic	66	Hearts	56
1921–22*h*	Celtic	67	Rangers	66	Raith R	56
1922–23*g*	Rangers	55	Airdrieonians	50	Celtic	46
1923–24*g*	Rangers	59	Airdrieonians	50	Celtic	41
1924–25*g*	Rangers	60	Airdrieonians	57	Hibernian	52
1925–26*g*	Celtic	58	Airdrieonians*	50	Hearts	50
1926–27*g*	Rangers	56	Motherwell	51	Celtic	49
1927–28*g*	Rangers	60	Celtic*	55	Motherwell	55
1928–29*g*	Rangers	67	Celtic	51	Motherwell	50
1929–30*g*	Rangers	60	Motherwell	55	Aberdeen	53
1930–31*g*	Rangers	60	Celtic	58	Motherwell	56
1931–32*g*	Motherwell	66	Rangers	61	Celtic	48
1932–33*g*	Rangers	62	Motherwell	59	Hearts	50
1933–34*g*	Rangers	66	Motherwell	62	Celtic	47
1934–35*g*	Rangers	55	Celtic	52	Hearts	50
1935–36*g*	Celtic	66	Rangers*	61	Aberdeen	61
1936–37*g*	Rangers	61	Aberdeen	54	Celtic	52
1937–38*g*	Celtic	61	Hearts	58	Rangers	49
1938–39*g*	Rangers	59	Celtic	48	Aberdeen	46
1946–47*e*	Rangers	46	Hibernian	44	Aberdeen	39
1947–48*e*	Hibernian	48	Rangers	46	Partick Th	36
1948–49*e*	Rangers	46	Dundee	45	Hibernian	39
1949–50*e*	Rangers	50	Hibernian	49	Hearts	43
1950–51*e*	Hibernian	48	Rangers*	38	Dundee	38
1951–52*e*	Hibernian	45	Rangers	41	East Fife	37
1952–53*e*	Rangers*	43	Hibernian	43	East Fife	39
1953–54*e*	Celtic	43	Hearts	38	Partick Th	35
1954–55*e*	Aberdeen	49	Celtic	46	Rangers	41
1955–56*f*	Rangers	52	Aberdeen	46	Hearts*	45
1956–57*f*	Rangers	55	Hearts	53	Kilmarnock	42
1957–58*f*	Hearts	62	Rangers	49	Celtic	46
1958–59*f*	Rangers	50	Hearts	48	Motherwell	44
1959–60*f*	Hearts	54	Kilmarnock	50	Rangers*	42
1960–61*f*	Rangers	51	Kilmarnock	50	Third Lanark	42
1961–62*f*	Dundee	54	Rangers	51	Celtic	46
1962–63*f*	Rangers	57	Kilmarnock	48	Partick Th	46
1963–64*f*	Rangers	55	Kilmarnock	49	Celtic*	47
1964–65*f*	Kilmarnock*	50	Hearts	50	Dunfermline Ath	49
1965–66*f*	Celtic	57	Rangers	55	Kilmarnock	45
1966–67*f*	Celtic	58	Rangers	55	Clyde	46
1967–68*f*	Celtic	63	Rangers	61	Hibernian	45
1968–69*f*	Celtic	54	Rangers	49	Dunfermline Ath	45
1969–70*f*	Celtic	57	Rangers	45	Hibernian	44
1970–71*f*	Celtic	56	Aberdeen	54	St Johnstone	44
1971–72*f*	Celtic	60	Aberdeen	50	Rangers	44
1972–73*f*	Celtic	57	Rangers	56	Hibernian	45
1973–74*f*	Celtic	53	Hibernian	49	Rangers	48
1974–75*f*	Rangers	56	Hibernian	49	Celtic	45

SECOND DIVISION to 1974–75

Maximum points: a 76; *b* 72; *c* 68; *d* 52; *e* 60; *f* 36; *g* 44; *h* 52.

1893–94*f*	Hibernian	29	Cowlairs	27	Clyde	24
1894–95*f*	Hibernian	30	Motherwell	22	Port Glasgow	20
1895–96*f*	Abercorn	27	Leith Ath	23	Renton	21
1896–97*f*	Partick Th	31	Leith Ath	27	Kilmarnock	21
1897–98*f*	Kilmarnock	29	Port Glasgow	25	Morton	22
1898–99*f*	Kilmarnock	32	Leith Ath	27	Port Glasgow	25
1899–1900*f*	Partick Th	29	Morton	26	Port Glasgow	20
1900–01*f*	St Bernard's	26	Airdrieonians	23	Abercorn	21
1901–02*g*	Port Glasgow	32	Partick Th	31	Motherwell	26
1902–03*g*	Airdrieonians	35	Motherwell	28	Ayr U	27
1903–04*g*	Hamilton A	37	Clyde	29	Ayr U	28
1904–05*g*	Clyde	32	Falkirk	28	Hamilton A	27

	First	*Pts*	*Second*	*Pts*	*Third*	*Pts*
1905–06*g*	Leith Ath	34	Clyde	31	Albion R	27
1906–07*g*	St Bernard's	32	Vale of Leven*	27	Arthurlie	27
1907–08*g*	Raith R	30	Dumbarton	‡‡27	Ayr U	27
1908–09*g*	Abercorn	31	Raith R*	28	Vale of Leven	28
1909–10*g*‡	Leith Ath	33	Raith R	33	St Bernard's	27
1910–11*g*	Dumbarton	31	Ayr U	27	Albion R	25
1911–12*g*	Ayr U	35	Abercorn	30	Dumbarton	27
1912–13*h*	Ayr U	34	Dunfermline Ath	33	East Stirling	32
1913–14*g*	Cowdenbeath	31	Albion R	27	Dunfermline Ath	26
1914–15*h*	Cowdenbeath*	37	St Bernard's*	37	Leith Ath	37
1921–22*a*	Alloa	60	Cowdenbeath	47	Armadale	45
1922–23*a*	Queen's Park	57	Clydebank	¶50	St Johnstone	¶45
1923–24*a*	St Johnstone	56	Cowdenbeath	55	Bathgate	44
1924–25*a*	Dundee U	50	Clydebank	48	Clyde	47
1925–26*a*	Dunfermline Ath	59	Clyde	53	Ayr U	52
1926–27*a*	Bo'ness	56	Raith R	49	Clydebank	45
1927–28*a*	Ayr U	54	Third Lanark	45	King's Park	44
1928–29*b*	Dundee U	51	Morton	50	Arbroath	47
1929–30*a*	Leith Ath*	57	East Fife	57	Albion R	54
1930–31*a*	Third Lanark	61	Dundee U	50	Dunfermline Ath	47
1931–32*a*	East Stirling*	55	St Johnstone	55	Raith Rovers*	46
1932–33*c*	Hibernian	54	Queen of the S	49	Dunfermline Ath	47
1933–34*c*	Albion R	45	Dunfermline Ath*	44	Arbroath	44
1934–35*c*	Third Lanark	52	Arbroath	50	St Bernard's	47
1935–36*c*	Falkirk	59	St Mirren	52	Morton	48
1936–37*c*	Ayr U	54	Morton	51	St Bernard's	48
1937–38*c*	Raith R	59	Albion R	48	Airdrieonians	47
1938–39*c*	Cowdenbeath	60	Alloa*	48	East Fife	48
1946–47*d*	Dundee	45	Airdrieonians	42	East Fife	31
1947–48*e*	East Fife	53	Albion R	42	Hamilton A	40
1948–49*e*	Raith R*	42	Stirling Albion	42	Airdrieonians*	41
1949–50*e*	Morton	47	Airdrieonians	44	St Johnstone*	36
1950–51*e*	Queen of the S*	45	Stirling Albion	45	Ayr U*	36
1951–52*e*	Clyde	44	Falkirk	43	Ayr U	39
1952–53*e*	Stirling Albion	44	Hamilton A	43	Queen's Park	37
1953–54*e*	Motherwell	45	Kilmarnock	42	Third Lanark*	36
1954–55*e*	Airdrieonians	46	Dunfermline Ath	42	Hamilton A	39
1955–56*b*	Queen's Park	54	Ayr U	51	St Johnstone	49
1956–57*b*	Clyde	64	Third Lanark	51	Cowdenbeath	45
1957–58*b*	Stirling Albion	55	Dunfermline Ath	53	Arbroath	47
1958–59*b*	Ayr U	60	Arbroath	51	Stenhousemuir	40
1959–60*b*	St Johnstone	53	Dundee U	50	Queen of the S	49
1960–61*b*	Stirling Albion	55	Falkirk	54	Stenhousemuir	50
1961–62*b*	Clyde	54	Queen of the S	53	Morton	44
1962–63*b*	St Johnstone	55	East Stirling	49	Morton	48
1963–64*b*	Morton	67	Clyde	53	Arbroath	46
1964–65*b*	Stirling Albion	59	Hamilton A	50	Queen of the S	45
1965–66*b*	Ayr U	53	Airdrieonians	50	Queen of the S	49
1966–67*b*	Morton	69	Raith R	58	Arbroath	57
1967–68*b*	St Mirren	62	Arbroath	53	East Fife	40
1968–69*b*	Motherwell	64	Ayr U	53	East Fife*	47
1969–70*b*	Falkirk	56	Cowdenbeath	55	Queen of the S	50
1970–71*b*	Partick Th	56	East Fife	51	Arbroath	46
1971–72*b*	Dumbarton*	52	Arbroath	52	Stirling Albion	50
1972–73*b*	Clyde	56	Dunfermline Ath	52	Raith R*	47
1973–74*b*	Airdrieonians	60	Kilmarnock	58	Hamilton A	55
1974–75*a*	Falkirk	54	Queen of the S	53	Montrose	53

Elected to First Division: 1894 Clyde; 1897 Partick Th; 1899 Kilmarnock; 1900 Partick Th; 1902 Partick Th; 1903 Airdrieonians; 1905 Falkirk, Aberdeen and Hamilton A; 1906 Clyde; 1910 Raith R; 1913 Ayr U.

RELEGATED FROM PREMIER DIVISION

1975–76	Dundee, St Johnstone
1976–77	Hearts, Kilmarnock
1977–78	Ayr U, Clydebank
1978–79	Hearts, Motherwell
1979–80	Dundee, Hibernian
1980–81	Kilmarnock, Hearts
1981–82	Partick Th, Airdrieonians
1982–83	Morton, Kilmarnock
1983–84	St Johnstone, Motherwell

RELEGATED FROM DIVISION 1

1975–76	Dunfermline Ath, Clyde
1976–77	Raith R, Falkirk
1977–78	Alloa Ath, East Fife
1978–79	Montrose, Queen of the S
1979–80	Arbroath, Clyde
1980–81	Stirling A, Berwick R
1981–82	East Stirling, Queen of the S
1982–83	Dunfermline Ath, Queen's Park
1983–84	Raith R, Alloa

RELEGATED FROM DIVISION 1 (to 1973–74)

1921–22*	Queen's Park, Dumbarton, Clydebank
1922–23	Albion R, Alloa Ath
1923–24	Clyde, Clydebank
1924–25	Third Lanark, Ayr U
1925–26	Raith R, Clydebank
1926–27	Morton, Dundee U
1927–28	Dunfermline Ath, Bo'ness
1928–29	Third Lanark, Raith R
1929–30	St Johnstone, Dundee U
1930–31	Hibernian, East Fife
1931–32	Dundee U, Leith Ath
1932–33	Morton, East Stirling
1933–34	Third Lanark, Cowdenbeath
1934–35	St Mirren, Falkirk
1935–36	Aidrieonians, Ayr U
1936–37	Dunfermline Ath, Albion R
1937–38	Dundee, Morton
1938–39	Queen's Park, Raith R
1946–47	Kilmarnock, Hamilton A
1947–48	Airdrieonians, Queen's Park
1948–49	Morton, Albion R
1949–50	Queen of the S, Stirling Albion
1950–51	Clyde, Falkirk
1951–52	Morton, Stirling Albion
1952–53	Motherwell, Third Lanark
1953–54	Airdrieonians, Hamilton A
1954–55	No clubs relegated
1955–56	Stirling Albion, Clyde
1956–57	Dunfermline Ath, Ayr U
1957–58	East Fife, Queen's Park
1958–59	Queen of the S, Falkirk
1959–60	Arbroath, Stirling Albion
1960–61	Ayr U, Clyde
1961–62	St Johnstone, Stirling Albion
1962–63	Clyde, Raith R
1963–64	Queen of the S, East Stirling
1964–65	Airdrieonians, Third Lanark
1965–66	Morton, Hamilton A
1966–67	St Mirren, Ayr U
1967–68	Motherwell, Stirling Albion
1968–69	Falkirk, Arbroath
1969–70	Raith R, Partick Th
1970–71	St Mirren, Cowdenbeath
1971–72	Clyde, Dunfermline Ath
1972–73	Kilmarnock, Airdrieonians
1973–74	East Fife, Falkirk

*Season 1921–22 – only 1 club promoted, 3 clubs relegated.

The Scottish Football League was reconstructed into three divisions at the end of the 1974–75 season, so the usual relegation statistics do not apply.

SCOTTISH LEAGUE CUP FINALS 1946–84

Season	*Winners*	*Runners-up*	*Score*
1946–47	Rangers	Aberdeen	4-0
1947–48	East Fife	Falkirk	4-1 after 0-0 draw
1948–49	Rangers	Raith R	2-0
1949–50	East Fife	Dunfermline Ath	3-0
1950–51	Motherwell	Hibernian	3-0
1951–52	Dundee	Rangers	3-2
1952–53	Dundee	Kilmarnock	2-0
1953–54	East Fife	Partick T	3-2
1954–55	Hearts	Motherwell	4-2
1955–56	Aberdeen	St Mirren	2-1
1956–57	Celtic	Partick T	3-0 after 0-0 draw
1957–58	Celtic	Rangers	7-1
1958–59	Hearts	Partick T	5-1
1959–60	Hearts	Third Lanark	2-1
1960–61	Rangers	Kilmarnock	2-0
1961–62	Rangers	Hearts	3-1 after 1-1 draw
1962–63	Hearts	Kilmarnock	1-0
1963–64	Rangers	Morton	5-0
1964–65	Rangers	Celtic	2-1
1965–66	Celtic	Rangers	2-1
1966–67	Celtic	Rangers	1-0
1967–68	Celtic	Dundee	5-3
1968–69	Celtic	Hibernian	6-2
1969–70	Celtic	St Johnstone	1-0
1970–71	Rangers	Celtic	1-0
1971–72	Partick T	Celtic	4-1
1972–73	Hibernian	Celtic	2-1
1973–74	Dundee	Celtic	1-0
1974–75	Celtic	Hibernian	6-3
1975–76	Rangers	Celtic	1-0
1976–77	Aberdeen	Celtic	2-1
1977–78	Rangers	Celtic	2-1
1978–79	Rangers	Aberdeen	2-1
1979–80	Dundee U	Aberdeen	3-0 after 0-0 draw
1980–81	Dundee U	Dundee	3-0
1981–82	Rangers	Dundee U	2-1
1982–83	Celtic	Rangers	2-1
1983–84	Rangers	Celtic	3-2

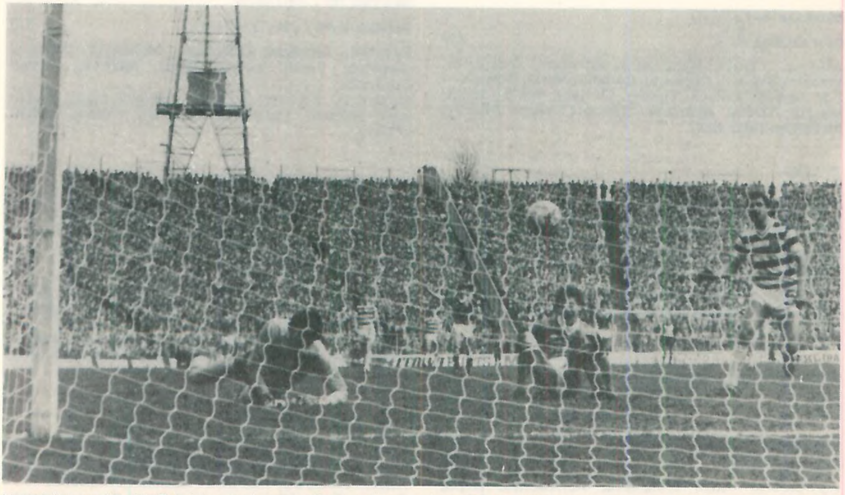

Hat-trick hero Ally McCoist *(centre)* scores Rangers' second goal in the 1984 Scottish League Cup final at Hampden Park, with Celtic goalkeeper Pat Bonner *(left)* and defender Tom McAdam beaten. *(Photo: Sportapics Ltd)*

SCOTTISH LEAGUE CUP 1983–84

FIRST ROUND – FIRST LEG

13 AUG

Albion R (0) 0

Queen of the S (0) 4 *(Cloy 2, Dunlop, Faulds)* 450

Albion R: Balavage; Rodgers, Deakin, Conn, Burgess, Collins, McCusker, McAteer (McGorm), Gallagher, Reid, Gray.
Queen of the S: Davidson; Wilkie, Gray, McCluskey, McLaren, Cloy (Young), Robertson G., Faulds, Dunlop (Muir), Gordon, Robertson J.

Arbroath (0) 0

East Fife (0) 1 *(Hutt)* 500

Arbroath: Robertson; Forsyth, Hill A., Moffat, Young, Gavine, Harley (Shaw), Hill H., Steele, McKenzie, Lees (Powell).
East Fife: Marshall; Kirk, Allan, Hutt, Halley, McLaren, Forrest (O'Brien), Durie (Beveridge), Scott, Jenkins, Pryde.

Berwick R (1) 2 *(Romaines, O'Hara)*

Stranraer (0) 0 509

Berwick R: Baldwin; Robinson, Morgan, Smith, Steedman, McCann (Muir), Davidson, Romaines, Cannell, Millar, Armstrong (O'Hara).
Stranraer: Strachan; O'Donnell, McDonald, Doherty, Murdoch, Filson, Sweeney (Logan), Knox (Quinn), McBride, Bryce, McGuire.

Forfar Ath (1) 1 *(Clark)*

Stenhousemuir (0) 0 805

Forfar Ath: Kennedy; Bennett, McPhee, Morris (Liddle), Brash, Lorimer (Leitch), Farningham, Turnbull, Clark, Gallacher, McDonald.
Stenhousemuir: Hamilton; Cairney, Buchanan, Strain, Reid, Erwin, Thompson, Beattie, Larnach, Murray, Gillen.

Montrose (0) 1 *(Loch)*

East Stirling (0) 0 250

Montrose: Charles; Barr, Duffy, McLelland, Neil, Loch, Franklin (Forbes), Copeland, Barbour, Street, Bennett.
East Stirling: Tulloch; Tierney, Durrant, Wylde, Smith, Meakin, Tracey, Hamilton, Gibson (Wilson), Murray, McFadden (Marshall).

15 AUG

Stirling A (1) 1 *(Irvine)*

Cowdenbeath (1) 1 *(Shanks)* 504

Stirling A: Arthur; Walker (Grant), Spence, McDaid, Philliben, Aitchison, Colquhoun, Leetion, Irvine, Shirra, McNeil (Cavanagh).
Cowdenbeath: Allan; Williamson, McDonough, Levein, Oliver, Scott, Hyslop (McIntosh), Hird (Ward), Christie, Shanks, Mitchell.

FIRST ROUND – SECOND LEG

17 AUG

Cowdenbeath (0) 2 *(Christie 2)*

Stirling A (0) 0 500

Cowdenbeath: Allan; Williamson, McDonough, Levein, Oliver, Scott, Ward, Shanks (McGregor), Christie, Mitchell, Hyslop.
Stirling A: Arthur; Walker, Dawson, McDaid (Cavanagh), Philliben, Spence, Colquhoun, Leetion (Grant), Irvine, Shirra, McNeil.

East Fife (0) 1 *(Scott)*

Arbroath (0) 1 *(Shaw)* 691

East Fife: Marshall; Kirk, Allan (O'Brien), McLaren, Halley, Jenkins, Hutt, Durie (Forrest), Scott, Caithness, Pryde.
Arbroath: Robertson; Forsyth, Hill A., Moffat, Young, Gavine, Harley, Hill H., Shaw (Dunlop), McKenzie, Steele.

East Stirling (0) 1 *(Gibson)*

Montrose (0) 2 *(Barr, Loch)* 700

East Stirling: Tulloch; Tierney, Steen, Wylde, Smith, Meakin, Doig, Hamilton, Gibson, Murray (Dickie), Marshall.
Montrose: Charles; Barr, Duffy, McLelland, Neil, Loch, Forbes, Copeland, Barbour, Street, Bennett.

Queen of the S (2) 2 *(Gray W., Cochrane)*

Albion R (0) 1 *(Gray H.)* 500

Queen of the S: Davidson; Wilkie, Gray W., McCluskey, Reynolds, Cloy, Robertson G. (MacMinn), Cochrane (Gordon), Dunlop, Young, Robertson J.
Albion R: Balavage; Rodgers, Deakin, Conn, Burgess (Kasule), McAteer, McCusker, Gray H., Gallacher, Reid, McGorm (Boyle).

Stenhousemuir (1) 2 *(Larnach, Reid)*

Forfar Ath (1) 2 *(McPhee [pen], Liddle)* 600

Stenhousemuir: Hamilton; Cairney, Buchanan, Oliver, Reid, Mullen, Thompson, Beattie, Larnach, Murray (Quinn), Gillen (Johnston).
Forfar Ath: Kennedy; Bennett, McPhee, Brown, Brash, Lorimer, Liddle, Farningham, Clark, Gallacher, Leitch.

Stranraer (0) 1 *(McGuire)*

Berwick R (0) 1 *(McCann [pen])* 520

Stranraer: Strachan; O'Donnell, McDonald, Doherty, Murdoch, Filson, Logan, Knox, McBride, Bryce, McGuire.
Berwick R: Baldwin; Robinson, Morgan, Smith, Steedman, McCann, Davidson, Romaines, Cannell, Millar, O'Hara.

SECOND ROUND – FIRST LEG

23 AUG

Meadowbank Th (2) 2 *(Hendrie, Sprott)*

Partick Th (0) 1 *(Docherty)* 970

Meadowbank Th: McQueen; Dunn, Moyes, Holt, Stewart, Boyd, Hendrie, Lawson, Campbell, Tomassi (Korotkich), Sprott.
Partick Th: McNab; Kay, Murray, Watson, Dunlop, Doyle G., McDowall (Docherty), Jardine, Johnston, Doyle J., O'Hara.

Montrose (0) 1 *(Loch)*

Dundee (2) 3 *Kidd, MacDonald, Ferguson)* 1000

Montrose: Charles; Barr, Duffy, McLelland, Neill, Loch, Allan, Forbes, Barbour, Street (Bennett), Copeland.
Dundee: Kelly; McGeachie, McKimmie, Fraser, Glennie, MacDonald, Ferguson, Stephen, Sinclair, Mackie, Kidd.

24 AUG

Aberdeen (3) 9 *(Stark 3, Black 4 [1 pen], Porteous, Hewitt)*
Raith R (0) 0 9642

Aberdeen: Leighton; Rougvie, McMaster, Bell, McLeish, Miller, Porteous, Stark, Black, Hewitt, Weir.
Raith R: Graham; Ferguson, More, Thomson, Sweeney, Hill (Spence), Robertson, Urquhart, Kerr, Smith, Marshall.

Airdrieonians (2) 2 *(McLauchlan [pen], Walker)*
Clyde (0) 0 1250

Airdrieonians: Martin; McKeown, Black, McLauchlan, March, Walker, Millar S., McCafferty, Millar B. (McCabe), Jarvie, Slaven.
Clyde: Young; McFarlane, McQueen, Ahern, Dempsey, Evans (Dickson), Doherty, Sinclair, Docherty, O'Neill, Reilly (Masterton).

Ayr U (0) 1 *(McInally)*
Clydebank (0) 2 *(Hughes, Williamson)* 1300

Ayr U: MacKay; Hume, McGee, McAllister (Buchanan), Hetherington, Ward (McNaughton), Smart, Connor, Frye, McInally, Murphy.
Clydebank: Gallacher; Treanor, Gervaise, Fallon, McGhie, Given, Ronald, Hughes, Williamson, Coyne, McCabe.

Brechin C (0) 0
Celtic (0) 1 *(Melrose)* 3000

Brechin C: Neilson; Watt, Reid, Lesslie, Hay, Scott, Campbell, Elvin, Eadie, Young, Stewart.
Celtic: Bonner; McGrain, Reid, Aitken, McAdam, MacLeod, Provan, McStay, McClair (Crainie), Burns, Melrose.

Cowdenbeath (0) 0
Hearts (0) 0 2600

Cowdenbeath: Allan; Williamson, McDonough, Levein, Oliver, Scott, Ward, Shanks (Hird), Christie, Mitchell, Hyslop.
Hearts: Smith; Kidd, Cowie, Jardine, MacDonald R., Bowman, MacLaren, Robertson, Park, Bone, Johnston (Mackay).

Dundee U (3) 6 *(Gough 2, Bannon, Taylor, Holt, Dodds)*
Dunfermline Ath (0) 1 *(Morrison)* 5324

Dundee U: McAlpine; Kirkwood, Malpas, Gough Hegarty, Narey, Bannon, Milne, Taylor (Stark), Holt, Dodds (Clark).
Dunfermline Ath: Whyte; Robertson, Lapsley, Smith, Dall, Rodier, Bowie, McCathie, Morrison, Perry (Donnelly), Stewart (Forrest).

East Fife (0) 1 *(Forrest)*
St Johnstone (1) 2 *(Blair, Brogan)* 1455

East Fife: Marshall; Kirk, Jenkins, McLaren, Halley, Durie (O'Brien), Pryde, Hutt, Scott, Allan, Caithness (Forrest).
St Johnstone: McDonald; Wright, McVicar (Kennedy), Beedie, Caldwell, Rutherford, Gibson, Brogan, Blair, Addison, Brannigan.

Falkirk (0) 2 *(Irvine, Brown)*
Alloa Ath (3) 4 *(Thompson G., Garner, Cole, Lloyd)* 850

Falkirk: Watson; Nicol, Fraser, Brown, Mackin, Bell (McCulley), Grant, Love (McAllister), Houston, Irvine, O'Hara.
Alloa Ath: Hunter; Martin, Haggart, Thomson K., Garner, Houston (Harris), Munro, Thompson G., Lloyd (Paterson), Weir, Cole.

Hamilton A (1) 2 *(Mitchell, Wright)*
Morton (1) 1 *(McNeil)* 1200

Hamilton A: Ferguson; Forsyth, Hamill, Mitchell, McDougall, Brown, Cochrane, Paton (McLaughlan), Wright, Fairlie, Donnelly.
Morton: Kyle; Hayes (McCallum), Holmes, Miller, Welsh, Duffy, Houston, Rooney, Higgins, McNeil, Doak.

Hibernian (2) 5 *(Irvine 3, Thomson, Carson [og])*
Dumbarton (0) 0 3200

Hibernian: Rough; Sneddon, Duncan, Brazil, Rae, McNamara, Conroy, Rice (Kane), Irvine, Thomson, Murray.
Dumbarton: Carson; Montgomerie, Burnett (Hughes), McGowan P. (Bourke), McNeil, Clougherty, Craig, Coyle T., McCaig, Crawley, Stevenson.

Motherwell (0) 2 *(Gahagan, Gillespie)*
Berwick R (0) 0 1700

Motherwell: Walker; Dornan, McLeod, Carson, Forbes, Mauchlen, Gahagan, Flavell, Edvaldsson, Ritchie, Harrow (Gillespie).
Berwick R: Baldwin; Marshall, Morgan, Smith, Steedman, Muir, Davidson, Romaines, Cannell, Millar (Tait), O'Hara.

Queen's Park (1) 3 *(Grant, Gilmour 2 [1 pen])*
Kilmarnock (2) 2 *(Clark J. 2)* 560

Queen's Park: Ross; Hunter (Heron), Loughran, Woods, Brannigan, Mennen, Ward (Shearer), Graham, Crooks, Grant, Gilmour.
Kilmarnock: McCulloch; Robertson, Cockburn, Clark J., Clarke, Clark R., McGivern, MacLeod, Gallagher, McDicken, Bryson (Simpson).

Rangers (2) 4 *(Prytz [pen], Clark, MacDonald 2)*
Queen of the S (0) 0 8000

Rangers: McCloy; Dawson, McClelland, McPherson, Paterson (Ferguson), Russell, Prytz, McCoist, Clark, MacDonald, Cooper (Davies).
Queen of the S: Davidson; Wilkie, McLaren, McCluskey, Reynolds, Cloy (Young), McMinn, Faulds (Cochrane), Dunlop, Gordon, Robertson J.

St Mirren (0) 1 *(Spiers)*
Forfar (0) 0 2248

St Mirren: Thomson; Clarke, Abercromby, Fitzpatrick, Fulton, McCormack, Logan, Richardson, McDougall (Spiers), McAvennie, McEachran.
Forfar: Kennedy; Bennett, McPhee, Smith, Brash, Weir, Liddle, Farningham, Gallacher (Leitch), Lorimer, McDonald.

SECOND ROUND – SECOND LEG

27 AUG

Alloa (1) 2 *(Haggart, Thompson G.)*
Falkirk (0) 2 *(Herd, Brown)* 1665

Alloa: Hunter; Martin, Haggart, Thomson K., Garner, Houston, Munro, Thompson G., Lloyd, Harris, Cole (Paterson).
Falkirk: Watson; Nicol, Fraser, Brown, Mackin, Kemp, McAllister (Herd), McCulley, Irvine, Houston, Grant.

Berwick R (0) 0

Motherwell (1) 2 *(Ritchie, Gillespie)* 1051

Berwick R: Baldwin; Marshall, Morgan, Tait, Steedman, Muir, O'Hara (Davidson), Romaines, Cannell, Millar, Armstrong.
Motherwell: Walker; Dornan, MacLeod, Carson, Edvaldsson, Mauchlen, Gahagan, Forbes, Gillespie (McFadden), Ritchie (Rafferty), Burns.

Celtic (0) 0

Brechin C (0) 0 8502

Celtic: Bonner; McGrain, Whittaker, Aitken, McStay W., MacLeod, Crainie, Dobbin, McGarvey, Burns, Melrose.
Brechin C: Neilson; Watt, Reid, Lesslie, Hay (Alexander), Scott, Campbell, Elvin (Mackie), Paterson, Young, Stewart.

Clyde (0) 1 *(Doherty)*

Airdrieonians (0) 0 5000

Clyde: Young; McVeigh, McQueen (Doherty), Ahern, Dempsey, Evans, McFarlane, Rae, Docherty, O'Neill (Masterton), Dickson.
Airdrieonians: Martin; McKeown, Black, McLauchlan, March (Anderson G.), Gordon, McCabe, McCafferty, Jarvie (Slaven), Millar S., Walker.

Clydebank (1) 1 *(Williamson)*

Ayr U (0) 0 809

Clydebank: Gallacher; Treanor, Gervaise, Fallon, McGhie, Given, Ronald, Hughes, Williamson, Coyne, McCabe.
Ayr U: MacKay; Shanks, McGee, Buchanan, Hetherington, Hume (McNaughton), Smart, Connor, Frye, McInally, Murphy.

Dumbarton (0) 1 *(McGrogan)*

Hibernian (1) 2 *(Irvine, Conroy)* 1000

Dumbarton: Carson; Montgomerie, Burnett, McGowan P, McNeil, Coyle T, Craig, Crawley (McCaig), Bourke, McGrogan (Moore), Stevenson.
Hibernian: Rough; Sneddon, Schaedler (Duncan), Brazil, Rae, McNamara, Conroy, Kane, Irvine, Thomson (McCurdy), Murray.

Dundee (0) 4 *(MacDonald 2, McCall, Ferguson [pen])*

Montrose (0) 1 *(Barbour)* 2516

Dundee: Kelly; McGeachie, McKimmie, Fraser (McKinlay), Glennie, MacDonald, Ferguson, Stephen, McCall, Mackie, Kidd.
Montrose: Charles; Barr, Duffy, Loch (Franklin), Neill, McLelland (Middleton), Allan, Forbes, Barbour, Copeland, Bennett.

Dunfermline Ath (0) 0

Dundee U (1) 2 *(Gough, Dodds)* 2618

Dunfermline Ath: Whyte; Dall, Lapsley, Hepburn, McCathie, Rodier, Bowie, Donnelly, Morrison, Perry, Stewart.
Dundee U: McAlpine; Kirkwood, Malpas, Gough, Hagarty, Narey, Bannon, Milne, Taylor (Clark), Holt, Dodds.

Forfar Ath (1) 2 *(McPhee, McDonald)*

St Mirren (0) 2 *(Spiers, Scanlon)* 1654

Forfar Ath: Kennedy; Bennett, McPhee, Smith, Brash, Weir, Liddle, Farningham, Gallacher, Graham (Leitch), McDonald.
St Mirren: Thomson; Clarke, Abercromby, Fitzpatrick (Walker), Fulton, McCormack, McAvennie, Richardson, Logan, Spiers, Scanlon.

Hearts (1) 1 *(Mackay)*

Cowdenbeath (0) 1 *(Christie)* 5000

After extra time: pens: 4-2

Hearts: Smith; Kidd, Cowie, Jardine, MacDonald R, Bowman, Park, Robertson, Bone (Johnston), MacLaren, Mackay.
Cowdenbeath: Allan; Williamson, McDonough, Levein, Oliver, Scott, Ward, Shanks, Christie (Tierney), Mitchell (Hird), Hyslop.

Kilmarnock (1) 3 *(McGivern 2, McDicken)*

Queen's Park (1) 1 *(Gilmour)* 1500

Kilmarnock: McCulloch; Robertson, Cockburn, Clark J., Clarke P., Clark R., McGivern, MacLeod, Gallagher, McDicken, Bryson.
Queen's Park: Ross; Hunter, Loughran (Shearer), Woods, Brannigan, McNiven, Barr, Graham, Crooks (Fraser), Grant, Gilmour.

Morton (0) 3 *(Robertson 3)*

Hamilton A (0) 1 *(Phillips)* 2000

Morton: Kyle; Houston, Holmes, Miller, Welsh, Duffy, Robertson, Rooney, Higgins (Clinging), McNeil, Doak.
Hamilton A: Ferguson; Wright, Hamill, Mitchell, McDougall, Brown, Cochrane, Fairlie, Hutchison, Phillips, Donnelly.

Partick Th (0) 1 *(Jardine)*

Meadowbank Th (1) 2 *(Godfrey, Hendrie)* 1500

Partick Th: McNab; Kay, Watson, Murray, Dunlop, O'Hara (McDowall), McDonald, Jardine, Johnston, Doyle J., Buckley.
Meadowbank Th: McQueen; Moyes, Lawson, Godfrey, Stewart, Holt (Dunn), Hendrie, Tomassi, Campbell (Smith), Boyd, Sprott.

Queen of the S (1) 1 *(Paterson [og])*

Rangers (1) 4 *(Mitchell, MacKinnon, Cooper, McCoist)* 7350

Queen of the S: Davidson; McLaren, Gray, Cloy, Clark, McCluskey, McMinn (Faulds), Young, Busby (Cochrane), Robertson J., Muir.
Rangers: McCloy; Dawson, McClelland, McPherson, Paterson, MacKinnon, Russell, McCoist, Mitchell, Redford (Prytz), MacDonald (Cooper).

Raith R (0) 0

Aberdeen (1) 3 *(Hewitt 2, Stark)* 3000

Raith R: Graham; Ferguson (Hill), Sweeney, Urquhart (Spence), More, Thomson, Smith, Kerr, Harris, Marshall, Robertson.
Aberdeen: Leighton; Rougvie, McMaster, Bell, McLeish, Miller, Porteous (Falconer), Stark, Black, Hewitt, Weir.

St Johnstone (2) 6 *(Gibson 3, Brogan 2, Morton)*

East Fife (2) 3 *(Hutt 2, Forrest)* 1848

St Johnstone: McDonald; Kilgour, McVicar, Addison, Caldwell (Kennedy), Rutherford, Gibson, Brogan, Blair, Morton, Brannigan.
East Fife: Marshall; Kirk, Allan, Durie, Halley, McLaren, O'Brien, Hutt, Scott (Burt), Jenkins, Forrest.

THIRD ROUND (SECTION MATCHES)

SECTION 1
30 AUG

Dundee U (2) 5 *(Dodds 3, Reilly 2)*

Alloa (0) 0 4483

Dundee U: McAlpine; Kirkwood, Malpas, Gough, Hegarty, Narey, Bannon, Milne, Taylor (Holt) (Britton), Reilly, Dodds.
Alloa: Hunter; Martin, Haggart, Thomson K., Garner, Houston, Munro, Thompson G., Lloyd (McComb), Weir, Cole.

31 AUG

Motherwell (1) 3 *(Edvaldsson, Gillespie, Ritchie)*

Morton (0) 0 2836

Motherwell: Walker; Dornan, Wark, Carson, Edvaldsson, Mauchlen (Flavell), Gahagan (Harrow), Rafferty, Gillespie, Ritchie, Forbes.
Morton: Kyle; Houston, Holmes, Miller, Welsh, Duffy, Robertson, Rooney, Clinging (Higgins), McNeil, Doak.

Rangers (1) 4 *(McCoist 2, Russell, Prytz)*

Clydebank (0) 0 7000

Rangers: McCloy; Dawson, McClelland, McPherson, Paterson, Russell, Prytz, McCoist, Clark, Mitchell (Redford), Cooper (MacDonald).
Clydebank: Gallacher; Treanor, Gervaise, Fallon, McGhie, Given, Ronald, Hughes, Williamson (McKeown), Coyne, McCabe.

St Mirren (2) 2 *(McAvennie, Logan)*

Hearts (2) 2 *(Bone, Robertson [pen])* 4226

St Mirren: Thomson; Clarke, McAveety, Richardson, Fulton, McCormack, McAvennie, Abercromby, Logan, Spiers, Scanlon.
Hearts: Smith; Kidd, Cowie, Jardine, MacDonald R., MacLaren, Bowman, Robertson, Bone, Park, Mackay.

Aberdeen (2) 4 *(McGhee 2, Stark, Black)*

Meadowbank Th (0) 0 9000

Aberdeen: Leighton; Cooper, McMaster, Bell, McLeish, Miller, Black (Simpson), Stark, McGhee, Hewitt (Porteous), Weir.
Meadowbank Th: McQueen; Dunn, Lawson, Godfrey, Stewart, Korotkich, Hendrie, Tomassi, Smith (Stalker), Boyd, Sprott.

Dundee (0) 2 *(McCall, Mackie)*

St Johnstone (1) 1 *(Morton)* 4534

Dundee: Kelly; McGeachie, McKimmie, Fraser, Glennie, MacDonald, Ferguson, Stephen (McKinlay), McCall, Mackie, Kidd.
St Johnstone: McDonald; Kilgour, McVicar, Addison, Caldwell, Rutherford, Gibson, Brogan (Brannigan), Blair, Morton, Barron.

Hibernian (0) 2 *(Irvine, Rice)*

Kilmarnock (0) 0 4000

Hibernian: Rough; Sneddon, Duncan, Brazil, Rae (Callachan), McNamara, Conroy, Rice, Irvine, Thomson, Murray.
Kilmarnock: McCulloch; Robertson, Cockburn, Clark J., Clarke P., Clark R., McGivern, MacLeod, Gallagher, McDicken, Bryson.

Airdrieonians (0) 1 *(Millar B.)*

Celtic (1) 6 *(McGarvey, MacLeod [pen], Provan, Whittaker, McStay P., McLauchlan [og])* 9000

Airdrieonians: Martin; McKeown, Rodger, McLauchlan, March, Gordon, Walker, McCafferty, Millar B, Jarvie (Millar S.), Slaven.
Celtic: Bonner; McGrain, Whittaker, Aitken, McStay W., Macleod, Provan, McStay P., McGarvey, Burns, Melrose (McClair).

SECTION 2
7 SEPT

Morton (1) 1 *(Robertson)*

Dundee U (1) 1 *(Houston [og])* 1500

Morton: Kyle; Houston, Holmes, Miller, Welsh, Duffy, Robertson, Rooney, McNab, McNeil, Doak.
Dundee U: McAlpine; Kirkwood, Malpas, Gough, Hegarty, Narey, Bannon, Milne, Reilly (Stark), Holt, Dodds.

Alloa (0) 1 *(McComb)*

Motherwell (0) 2 *(Gillespie 2)* 1174

Alloa: Hunter; Harris, Haggart, Thomson K., Garner, Weir, Munro (Houston), Thompson G., Lloyd (Paterson), McComb, Cole.
Motherwell: Walker; Dornan, MacLeod, Carson, Wark, Cormack, Gahagan, Rafferty, Gillespie, Ritchie (Harrow), Forbes.

Hearts (0) 0

Rangers (1) 3 *(Clark 2, Gauld [og])* 11,287

Hearts: Smith; Gauld, Cowie, Jardine, MacDonald R., MacDonald A., Bowman, Mackay, O'Connor (Pettigrew), Park, Johnston.
Rangers: McCloy; Dawson, McClelland, McPherson, Paterson, Redford, Cooper, McCoist, Clark, Russell, Mitchell.

Clydebank (1) 2 *(Hughes, Coyne)*

St Mirren (0) 0 1100

Clydebank: Gallacher; Treanor, Gervaise, Fallon, McGhie, Given, Ronald, Hughes, Williamson, Coyne, McCabe.
St Mirren: Thomson; Clarke, Abercromby, Richardson, Fulton, McCormack, McAvennie, Campbell (Logan), McEachran (Cameron), Spiers, Scanlon.

St Johnstone (0) 0

Aberdeen (1) 1 *(Miller)* 7350

St Johnstone: McDonald; Kilgour, McVicar, Addison, Caldwell, Rutherford, Gibson, Brogan, Brannigan (Blair), Morton, Beedie.
Aberdeen: Leighton; Rougvie, McMaster, Cooper, McLeish, Miller, Black (Hewitt), Simpson (Stark), McGhee, Bell, Weir.

Meadowbank Th (0) 0

Dundee (0) 1 *(McCall)* 1500

Meadowbank Th: McQueen; Dunn, Moyes, Godfrey, Stewart, Boyd, Stalker (Korotkich), Lawson, Smith, Tomassi, Sprott.
Dundee: Kelly; McKimmie, McKinlay, Fraser, Glennie, MacDonald, Ferguson, McGeachie, McCall, Mackie (Stephen), Kidd.

Celtic (1) 5 *(Reid 2 [1 pen], Melrose, McGarvey, McStay P.)*

Hibernian (1) 1 *(Conroy)* 11,046

Celtic: Bonner; McGrain, Whittaker (Reid), Aitken, McStay W., MacLeod, Provan, McStay P., McGarvey, Burns, Melrose.

Hibernian: Rough; Sneddon, Schaedler, Brazil, Jamieson, McNamara, Callachan, Conroy, Irvine, Duncan (Rice), Murray.

Kilmarnock (2) 3 *(Gallagher 3)*

Airdrieonians (0) 0 2700

Kilmarnock: McCulloch; Robertson, Cockburn, McDicken, Clarke P., Clark R., McGivern, MacLeod, Gallagher, Simpson, Bryson.
Airdrieonians: Martin; McKeown, Rodger, McLauchlan, Anderson G., Gordon, Millar S. (McCafferty), Anderson N., Millar B., Walker, Slaven (Yule).

SECTION 3
4 OCT

St Johnstone (1) 1 *(Brogan)*

Meadowbank Th (2) 2 *(Smith, Hendrie)* 998

St Johnstone: McDonald; Wright (Day), Kilgour, Rutherford, Mackay, Beedie, Gibson, Brogan, Harvey (Lyons), Morton, Barron.
Meadowbank Th: McQueen: Dunn, Korotkich, Godfrey, Stewart, Boyd, Hendrie, Lawson, Smith, Robertson (Tomassi), Sprott.

5 OCT

Dundee U (4) 4 *(Reilly, Gough 2, Bannon [pen])*

Motherwell (1) 2 *(Mauchlen, Gahagan)* 5731

Dundee U: McAlpine; Kirkwood, Stark, Gough, Hegarty, Narey, Bannon, Milne, Reilly (Taylor), Holt, Dodds (Malpas).
Motherwell: Walker; Dornan, MacLeod, Carson, Edvaldsson, Mauchlen, Gahagan, Rafferty (McFadden), Gillespie, Ritchie (McAllister), Harrow.

Morton (1) 2 *(Robertson, Miller [pen])*

Alloa (2) 4 *(Garner 3 [2 pens], McComb)* 900

Morton: Kyle; Houston, Holmes, Miller, Welsh, Duffy, Robertson, Rooney, Clinging (McNab), McNeil, Doak (Higgins).
Alloa: Hunter; Martin, Munro, Thomson K., Garner, Purdie, Paterson (Cole), Thompson G., McComb, Lloyd, Houston.

Rangers (3) 5 *(McCoist 2, Clark, McClelland, Paterson)*

St Mirren (0) 0 10,000

Rangers: McCloy; Dawson, McClelland, McPherson, Paterson, MacKinnon (Russell), Prytz, McCoist, Clark, Redford, Cooper.
St Mirren: Thomson; Walker (McAveety), Clarke, McCormack, Fulton, Abercromby, Fitzpatrick, McAvennie, McDougall (Alexander), McEachran, Scanlon.

Hearts (1) 1 *(Park)*

Clydebank (0) 1 *(Williamson)* 2527

Hearts: Westwater; Kidd, Shields, Gauld, MacDonald R., Cowie, Bowman, Robertson (McCoy), Park, Mackay, Johnston.
Clydebank: Gallacher; Dickson, Gervaise, Fallon, McGhie, McKeown, Ronald, Hughes, Williamson (Sinclair), Coyne, McCabe.

Aberdeen (0) 0

Dundee (0) 0 13,200

Aberdeen: Leighton; McIntyre, McMaster, Cooper, McLeish, Miller, Strachan (Stark), Simpson, McGhee, Falconer (Hewitt), Weir.
Dundee: Geddes R.; McGeachie, McKimmie, Geddes A., Smith, MacDonald, Ferguson, Stephen, McCall, Fraser, McKinlay.

Hibernian (0) 0

Airdrieonians (0) 0 5600

Hibernian: Rough; Sneddon, Turnbull, Brazil, Jamieson, McNamara, Kane (Rice), Conroy (Harvey), Irvine, Thomson, Callachan.
Airdrieonians: Martin; Black, Rodger, McLauchlan, Anderson G., Gordon, McGuire, Anderson N., Flood, McKeown, McCabe.

Celtic (0) 1 *(MacLeod [pen])*

Kilmarnock (0) 1 *(Gallagher)* 5435

Celtic: Bonner; McStay W., Whittaker, Aitken, McAdam, MacLeod, Provan (Halpin), Dobbin, McGarvey, Burns, McClair.
Kilmarnock: McCulloch; Robertson, Cockburn, Clark J., Clarke P., Clark R., McGivern, Simpson, Gallagher, MacLeod, Bryson.

SECTION 4
25 OCT

Dundee (1) 1 *(Fraser)*

Meadowbank Th (0) 1 *(Tomassi)* 1853

Dundee: Geddes R.; McKimmie, McKinlay, Fraser, Smith, McGeachie, Mackie, Shannon, Ferguson, Stephen, Kidd.
Meadowbank Th: McQueen; Dunn, Moyes, Godfrey, Holt, Boyd, Hendrie (Smith), Burrell (Lawson), Tomassi, Robertson, Korotkich.

26 OCT

Dundee U (2) 3 *(Johnstone 2, Milne)*

Morton (0) 0 6645

Dundee U: McAlpine; Kirkwood, Malpas, Gough, Hegarty, Narey, Bannon (Beaumont), Milne, Johnstone (Reilly), Holt, Dodds.
Morton: McDermott; Houston, Holmes, Duffy, Welsh, Doak, McCallum, Rooney, McNab, Clinging (Hayes), McNeil.

Motherwell (1) 2 *(Carson, Alexander)*

Alloa (1) 2 *(Houston, Cole)* 1551

Motherwell: Walker; Dornan, Wark, Carson, Edvaldsson, Mauchlen, Rafferty (Burns), Cormack, Harrow (Ritchie), Alexander, Forbes.
Alloa: Hunter; Thomson K., Haggart, Purdie, Garner, Martin, Paterson (Cole), Houston (Weir), McComb, Jobson, Munro.

Rangers (1) 2 *(Prytz, Mitchell)*

Hearts (0) 0 5000

Rangers: Stewart; MacKinnon, Lyall, McClelland, Stevens (Black), Russell, Prytz, McCoist, Mitchell, Ferguson, MacDonald.
Hearts: Smith; Kidd (Johnston), Shields, Jardine, MacDonald R., Mackay, Bowman, O'Connor, Bone (Robertson), MacDonald A., Park.

St Mirren (1) 3 *(Scanlon [pen], Fitzpatrick, McAvennie)*

Clydebank (1) 3 *(Coyne, McKeown, Williamson)* 1440

St Mirren: Thomson; McAveety, Clarke, McCormack, Fulton, Abercromby, Fitzpatrick, McAvennie, McDougall, Walker (Spiers), Scanlon.
Clydebank: Gallacher; Dickson, Gervaise, Fallon, McGhie, McKeown, Ronald, Hughes, Williamson, Coyne, McCabe.

Aberdeen (1) 1 *(Simpson)*

St Johnstone (0) 0 12,700

Aberdeen: Leighton; McIntyre (Angus), Rougvie, Cooper, McLeish, Miller, Strachan, Simpson, Hewitt, Bell, Falconer.
St Johnstone: Baines; Kilgour, McVicar, Barron, Kennedy, Rutherford, Gibson, Lyons, Brannigan (Blair), Morton, Beedie (Brogan).

Hibernian (0) 0

Celtic (0) 0 9000

Hibernian: Rough; Sneddon, Schaedler, Brazil, Jamieson, McNamara (Rae), McKee, Rice, Irvine, Thomson, Duncan.
Celtic: Bonner; McGrain, Whittaker, Aitken, McAdam, Sinclair, McClair, McStay P., McGarvey, Burns, Halpin.

Airdrieonians (1) 1 *(Black)*

Kilmarnock (0) 2 *(Clark P., Robertson)* 1000

Aidrieonians: Martin; Black, Rodger, McLauchlan, Anderson G., Gordon (Flood), McKeown, Anderson N., McCabe, Walker, Yule (McGuire).
Kilmarnock: Holland; Robertson, Cockburn, Clark J., Clarke P., Clark R., McKinna, McDicken (McClurg), MacLeod, Gallagher, Bryson (McGivern).

SECTION 5
9 NOV

Alloa (2) 2 *(Paterson, Garner [pen])*

Dundee U (3) 4 *(Dodds, Reilly, Milne, Bannon [pen])* 2200

Alloa: Hunter; Thomson K., Haggart (Thompson G.), Purdie, Martin, Garner, Paterson, Houston, Lloyd (Jobson), Munro, Cole.
Dundee U: McAlpine; Kirkwood (Phillip), Malpas, Gough, Hegarty, Narey, Bannon, Milne, Reilly, Holt (Johnstone), Dodds.

Morton (4) 4 *(Robertson, McNeil, Sullivan 2)*

Motherwell (1) 2 *(Ritchie [pen], Harrow)* 1940

Morton: McDermott; Houston (McCallum), Holmes, Duffy, Welsh, Sullivan, Robertson (Clinton), Rooney, Clinging, McNeil, Doak.
Motherwell: Walker; Dornan, MacLeod, Carson, Edvaldsson, Cormack, Ritchie (Forbes), McAllister, Harrow, Alexander, Gahagan.

Clydebank (0) 0

Rangers (1) 3 *(Cooper, McCoist, McPherson)* 3612

Clydebank: Gallacher; Dickson, Gervaise, Fallon, McGhie, Given, Ronald, Hughes, Williamson, McKeown, Murray.
Rangers: McCloy; MacKinnon, Dawson, McClelland, Paterson, McPherson (MacDonald), McCoist, Nicholl (Russell), Mitchell, Redford, Cooper.

Hearts (2) 3 *(O'Connor, Mackay [pen], Robertson)*

St Mirren (1) 1 *(McDougall)* 4320

Hearts: Smith; Kidd, Cowie, Jardine, MacDonald R., MacLaren (Redpath), Park, Bone (Robertson), O'Connor, MacDonald A., Mackay.
St Mirren: Money; Clarke, Abercromby, McCormack, Fulton, Winnie, Alexander (Spiers), McAvennie, McDougall, Charnley, Scanlon.

Meadowbank Th (0) 1 *(Sprott [pen])*

Aberdeen (0) 3 *(Porteous, Stewart [og], Hewitt)* 2700

Meadowbank Th: McQueen; Dunn, Moyes, Holt, Stewart, Boyd, Hendrie, Lawson, Robertson (Tomassi), Korotkich (Smith), Sprott.
Aberdeen: Leighton; McIntyre, Rougvie, Simpson, McLeish, Cooper, Strachan, Hewitt, McGhee, Bell (Angus), Weir (Porteous).

St Johnstone (0) 0

Dundee (1) 3 *(Ferguson 2, McCall)* 2458

St Johnstone: Baines; Mackay, McVicar, Pelosi, Kennedy, Rutherford, Gibson, Brogan, Blair, Morton, Beedie.
Dundee: Geddes R.; McKimmie, McKinlay, Fraser, Smith, Glennie, Mackie (McGlashan), Geddes A. (Kidd), Ferguson, McCall, Stephen.

Kilmarnock (2) 3 *(Clarke P., McDicken 2)*

Hibernian (0) 1 *(Schaedler)* 1640

Kilmarnock: McCulloch; Robertson, Cockburn, Clark J., Clarke P., Clark R., McGivern (McClurg), McDicken, Gallagher, MacLeod, McKinna.
Hibernian: Rough; Sneddon, Schaedler, Hunter, Jamieson, Turnbull (Welsh), Callachan, Rice, Rae, Harvey, McKee (Murray).

Celtic (0) 0

Airdrieonians (0) 0 5216

Celtic: Bonner; McGrain, Whittaker, McStay W., McAdam, MacLeod, McClair, Dobbin, McGarvey, Burns, Melrose (Halpin).
Airdrieonians: Martin; Black, Rodger, McLauchlan, March, Gordon, McKeown (McCafferty), Anderson N., Flood, Walker, McGuire.

SECTION 6
30 NOV

Motherwell (0) 0

Dundee U (1) 3 *(Milne, McGinnis, Reilly)* 1391

Motherwell: Sproat; Dornan, MacLeod, Forbes, Carson, Mauchlen (Wark), McAllister, Edvaldsson, Harrow, Alexander, Ritchie (Gillespie).
Dundee U: McAlpine; Malpas, Murray, Gough, Hegarty (Beaumont), McGinnis, Bannon, Milne (Clark), Reilly, Holt, Payne.

Alloa (1) 1 *(Jobson)*

Morton (0) 0 540

Alloa: Hunter; Martin, Munro, Purdie, Garner, Thomson K., Weir, Lloyd, Jobson, Houston (Thompson G.), Cole.
Morton: McDermott; Houston, Holmes, Duffy, Doak, Sullivan, Robertson, McNab, Clinging (McCallum), Rooney, Higgins (Clinton).

St Mirren (0) 0

Rangers (0) 1 *(Cooper)* 4536

St Mirren: Money; Clarke, Hamilton, McCormack (Docherty), Cooper, Winnie, Fitzpatrick, Jarvie (Walker), Alexander, McAvennie, Abercromby.
Rangers: McCloy; Nicholl, Dawson, McClelland, McAdam, Redford, Russell (Prytz), McPherson, Clark (Mackay), Mitchell, Cooper.

Clydebank (0) 0

Hearts (1) 3 *(Robertson 2, Johnston)* 587

Clydebank: Gallacher (*Given*); Dickson, Gervaise, Fallon, Smith, Given (Inglis), Ronald (Sinclair), Hughes, Williamson, McGhie, McCabe.

Hearts: Westwater; Kidd, Cowie, Jardine (Scott), MacLaren, MacDonald A. (Redpath), Bowman, Mackay, O'Connor, Robertson, Johnston.

Dundee (0) 1 *(Fraser)*

Aberdeen (1) 2 *(McGhee, Bell)* 11,019

Dundee: Geddes R. (*Stephen*); McKimmie, McKinlay, Fraser, Smith, Glennie, Mackie, Geddes A. (McGlashan), Ferguson, McCall, Stephen (Kidd).
Aberdeen: Leighton; Cooper, Rougvie, Simpson, McLeish, Miller, Strachan (Falconer), Hewitt (McMaster), McGhee, Bell, Weir.

Meadowbank Th (0) 0

St Johnstone (0) 0 750

Meadowbank Th: McQueen; Dunn, Moyes, Godfrey, Boyd, Tomassi, Korotkich, Lawson, Robertson, Smith, Sprott.
St Johnstone: McDonald; Kilgour (Barron), McVicar, Addison, Kennedy, Rutherford, Gibson, Lyons, Blair, Morton, Beedie.

Airdrieonians (0) 1 *(McKeown)*

Hibernian (2) 3 *(Harvey 2, Murray)* 1000

Airdrieonians: Martin; Black, Rodger (Anderson G.), Anderson N., Lawrie, Gordon, McKeown, McCafferty, Flood, Walker (McGuire), Millar.
Hibernian: Rae; McKee, Weir, Rice (Milne), Hunter, Kane, Conroy, McCurdy, Murray, Thomson, Harvey.

Kilmarnock (0) 0

Celtic (1) 1 *(Melrose)* 9000

Kilmarnock: McCulloch; Robertson, Cockburn, Simpson, Clarke P., Clark R., McGivern (McKenna), McDicken, Gallagher, MacLeod, Bryson.
Celtic: Bonner; McGrain, Reid, Aitken, Sinclair, MacLeod, McClair, McStay P. (Halpin), McGarvey, Melrose, Burns.

SECTION TABLES

Section 1

	P	*W*	*D*	*L*	*F*	*A*	*Pts*
Dundee U	6	5	1	0	20	5	11
Motherwell	6	2	1	3	11	14	5
Alloa	6	2	1	3	10	15	5
Morton	6	1	1	4	7	14	3

Section 2

Rangers	6	6	0	0	18	0	12
Hearts	6	2	2	2	9	9	6
Clydebank	6	1	2	3	6	14	4
St Mirren	6	0	2	4	6	16	2

Section 3

Aberdeen	6	5	1	0	11	2	11
Dundee	6	3	2	1	8	4	8
Meadowbank	6	1	2	3	4	10	4
St Johnstone	6	0	1	5	2	9	1

Section 4

Celtic	6	3	3	0	13	3	9
Kilmarnock	6	3	1	2	9	6	7
Hibs	6	2	2	2	7	9	6
Airdrie	6	0	2	4	3	14	2

SEMI-FINALS–FIRST LEG

14 FEB

Dundee U (0) 1 *(Dodds)*

Rangers (0) 1 *(Mitchell)* 14,569

Dundee U: McAlpine; Stark, Malpas, Gough, Hegarty, Narey, Holt, Milne, Kirkwood, Sturrock (Clark), Dodds.
Rangers: McCloy; Nicholl, Dawson, McClennan, Paterson, Redford, Russell, Prytz (McPherson), Clark, McCoist, Cooper (Mitchell).

22 FEB

Aberdeen (0) 0

Celtic (0) 0 23,000

Aberdeen: Leighton; Rougvie, McMaster (Mitchell), Cooper, McLeish, Miller, Strachan, Black, McGhee, Angus, Weir (Hewitt).
Celtic: Bonner; McGrain, Reid, Aitken, McAdam, Sinclair, McClair, McStay P., McGarvey, MacLeod, Burns.

SEMI-FINALS–SECOND LEG

22 FEB

Rangers (1) 2 *(Clark, Redford)*

Dundee U (0) 0 35,950

Rangers: McCloy; Nicholl, Dawson, McClelland, McPherson, Redford, Russell, Prytz, Clark (Burns), McCoist (Mitchell), Cooper.
Dundee U: McAlpine; Stark, Malpas, Gough, Hegarty, Narey, Bannon (Clark), Milne, Holt (Kirkwood), Sturrock, Dodds.

10 MAR

Celtic (0) 1 *(Reid [pen])*

Aberdeen (0) 0 41,169

Celtic: Bonner; McGrain, Reid, Aitken, McAdam, Sinclair (Provan), McClair, McStay P., McGarvey, MacLeod, Burns.
Aberdeen: Leighton; Cooper, Rougvie, Simpson (Falconer), McLeish, Miller, Strachan, Bell, Black, Angus, Hewitt.

FINAL (at Hampden Park)

25 MAR

Rangers (1) 3 *(McCoist 3 [2 pens])*

Celtic (0) 2 *(McClair, Reid [pen])* 66,369

(aet 90 min 2-2)

Rangers: McCloy; Nicholl, Dawson, McClelland, Paterson, McPherson, Russell, McCoist, Clark (McAdam), MacDonald (Burns), Cooper.
Celtic: Bonner; McGrain, Reid, Aitken, McAdam, MacLeod, Provan (Sinclair), McStay P., McGarvey (Melrose), Burns, McClair.

Referee: R. B. Valentine (Dundee)

Rangers' hat-trick hero Ally McCoist holds the Scottish League Cup after victory over Celtic in the final. (*Photo: Sportapics*)

SCOTTISH CUP FINALS 1874–1983

Year	*Winners*	*Runners-up*	*Score*
1874	Queen's Park	Clydesdale	2-0
1875	Queen's Park	Renton	3-0
1876	Queen's Park	Third Lanark	2-0 after 1-1 draw
1877	Vale of Leven	Rangers	3-2 after 0-0 and 1-1 draws
1878	Vale of Leven	Third Lanark	1-0
1879	Vale of Leven*	Rangers	
1880	Queen's Park	Thornlibank	3-0
1881	Queen's Park†	Dumbarton	3-1
1882	Queen's Park	Dumbarton	4-1 after 2-2 draw
1883	Dumbarton	Vale of Leven	2-1 after 2-2 draw
1884	Queen's Park‡	Vale of Leven	
1885	Renton	Vale of Leven	3-1 after 0-0 draw
1886	Queen's Park	Renton	3-1
1887	Hibernian	Dumbarton	2-1
1888	Renton	Cambuslang	6-1
1889	Third Lanark§	Celtic	2-1
1890	Queen's Park	Vale of Leven	2-1 after 1-1 draw
1891	Hearts	Dumbarton	1-0
1892	Celtic¶	Queen's Park	5-1
1893	Queen's Park	Celtic	2-1
1894	Rangers	Celtic	3-1
1895	St Bernard's	Renton	2-1
1896	Hearts	Hibernian	3-1
1897	Rangers	Dumbarton	5-1
1898	Rangers	Kilmarnock	2-0
1899	Celtic	Rangers	2-0
1900	Celtic	Queen's Park	4-3
1901	Hearts	Celtic	4-3
1902	Hibernian	Celtic	1-0
1903	Rangers	Hearts	2-0 after 1-1 and 0-0 draws
1904	Celtic	Rangers	3-2
1905	Third Lanark	Rangers	3-1 after 0-0 draw
1906	Hearts	Third Lanark	1-0
1907	Celtic	Hearts	3-0
1908	Celtic	St Mirren	5-1
1909	••		
1910	Dundee	Clyde	2-1 after 2-2 and 0-0 draws
1911	Celtic	Hamilton A	2-0 after 0-0 draw
1912	Celtic	Clyde	2-0
1913	Falkirk	Raith R	2-0
1914	Celtic	Hibernian	4-1 after 0-0 draw
1920	Kilmarnock	Albion R	3-2
1921	Partick T	Rangers	1-0
1922	Morton	Rangers	1-0
1923	Celtic	Hibernian	1-0
1924	Airdrieonians	Hibernian	2-0
1925	Celtic	Dundee	2-1
1926	St Mirren	Celtic	2-0
1927	Celtic	East Fife	3-1
1928	Rangers	Celtic	4-0
1929	Kilmarnock	Rangers	2-0
1930	Rangers	Partick T	2-1 after 0-0 draw
1931	Celtic	Motherwell	4-2 after 2-2 draw
1932	Rangers	Kilmarnock	3-0 after 1-1 draw
1933	Celtic	Motherwell	1-0
1934	Rangers	St Mirren	5-0
1935	Rangers	Hamilton A	2-1
1936	Rangers	Third Lanark	1-0
1937	Celtic	Aberdeen	2-1
1938	East Fife	Kilmarnock	4-2 after 1-1 draw
1939	Clyde	Motherwell	4-0
1947	Aberdeen	Hibernian	2-1
1948	Rangers	Morton	1-0 after 1-1 draw
1949	Rangers	Clyde	4-1
1950	Rangers	East Fife	3-0
1951	Celtic	Motherwell	1-0
1952	Motherwell	Dundee	4-0

Year	*Winners*	*Runners-up*	*Score*
1953	Rangers	Aberdeen	1-0 after 1-1 draw
1954	Celtic	Aberdeen	2-1
1955	Clyde	Celtic	1-0 after 1-1 draw
1956	Hearts	Celtic	3-1
1957	Falkirk	Kilmarnock	2-1 after 1-1 draw
1958	Clyde	Hibernian	1-0
1959	St Mirren	Aberdeen	3-1
1960	Rangers	Kilmarnock	2-0
1961	Dunfermline Ath	Celtic	2-0 after 0-0 draw
1962	Rangers	St Mirren	2-0
1963	Rangers	Celtic	3-0 after 1-1 draw
1964	Rangers	Dundee	3-1
1965	Celtic	Dunfermline Ath	3-2
1966	Rangers	Celtic	1-0 after 0-0 draw
1967	Celtic	Aberdeen	2-0
1968	Dunfermline Ath	Hearts	3-1
1969	Celtic	Rangers	4-0
1970	Aberdeen	Celtic	3-1
1971	Celtic	Rangers	2-1 after 1-1 draw
1972	Celtic	Hibernian	6-1
1973	Rangers	Celtic	3-2
1974	Celtic	Dundee U	3-0
1975	Celtic	Airdrieonians	3-1
1976	Rangers	Hearts	3-1
1977	Celtic	Rangers	1-0
1978	Rangers	Aberdeen	2-1
1979	Rangers	Hibernian	3-2 after 0-0 and 0-0 draws
1980	Celtic	Rangers	1-0
1981	Rangers	Dundee U	4-1 after 0-0 draw
1982	Aberdeen	Rangers	4-1 (aet)
1983	Aberdeen	Rangers	1-0 (aet)

*Vale of Leven awarded cup, Rangers failed to appear for replay after 1-1 draw.

†After Dumbarton protested the first game, which Queen's Park won 2-1.

‡Queen's Park awarded cup, Vale of Leven failing to appear.

§Replay by order of Scottish FA because of playing conditions in first match, won 3-0 by Third Lanark.

¶After mutual protested game which Celtic won 1-0.

●● Owing to riot, the cup was withheld after two drawn games – Celtic 2-1, Rangers 2-1.

SCOTTISH CUP 1983–84

FIRST ROUND

10 DEC

Inverness Caledonian (0) 2 *(Robertson, Lisle)*

Albion R (1) 1 *(McGorm)* 1500

Inverness Caledonian: Macdonald W.; Gibson, Mann, Dewar, Summers, Corbett, Lisle, Mackintosh (Baxter), Urquhart, Docherty, Robertson.
Albion R: Balavage; McQueen, Deakin, Grant, Burgess, Rodgers, Kasule, Gallagher, McGorm, McAteer, McCusker (Dow).

Cowdenbeath (2) 3 *(Boyd og, Gavin, Miller)*

Vale of Leithen (0) 0 243

Cowdenbeath: Allan; Williamson, O'Donnell, Oliver, Tierney, McDonough, Dunlop, Hird, Gavin, Paterson, Miller.
Vale of Leithen: Arnot; Graham, Ross, Turnbull, Bird, Boyd, Thorpe J., Cormack, Hogarth, Thorpe B., Darling.

Dalbeattie Star (0) 1 *(Aitchison)*

Arbroath (1) 5 *(Lees 4, Gavine)* 900

Dalbeattie Star: Wilson; Richardson, Ross, Thom, Tait, Whalen, Holt, Milligan, Aitchison, McVitie, Woodward.
Arbroath: Robertson; Forsyth, Rendall, McKenzie, Davie, Gavine, Lees, Hill H., Harley, Taylor, Steele.

East Stirling (1) 1 *(Wilson [pen])*

Stenhousemuir (0) 0 450

East Stirling: Tulloch; Hamilton, Steen, Meakin, Rennie, Steel, McIntosh, Buchanan, Gibson, Wilson, Wylde.
Stenhousemuir: Hamilton; Cairney, Gillen, Beattie, Reid, Rae, Thompson, Forrest, Murray G., Murray S., Quinn.

Elgin City (0) 0

Queen's Park (0) 2 *(Walker, Gilmour)* 905

Elgin City: McHattie; Brown, McLennan, Slavin, Bremner, McHardy, Kellas, Masson, Armstrong, Turnbull, Anderson (Guyan).
Queen's Park: Ross; Wilson, Loughran, Rennie, Brannigan, McNiven, Cook, Walker, Quinn, Grant, Gilmour.

Forfar Ath (2) 4 *(Liddle 2, McDonald 2)*

Spartans (1) 1 *(McKinnon)* 942

Forfar Ath: Lorimer, McPhee, Brown, Brash, Weir, Liddle, Farningham, Cormack, Leitch, McDonald.
Spartans: Fleming; Cairney, Kirkwood, Bonner, Beattie, Dick, McKinnon, Gillespie, Arnott, Drabble, Cook.

Cowdenbeath (1) 2 *(Shanks, Ward)*

Montrose (0) 1 *(McManus)* 258

Cowdenbeath: Allan; McDonough, O'Donnell, Wilson, Tierney, Scott, Ward, Shanks, Christie, Paterson, Oliver.
Montrose: Charles; Barr, Burke, Duffy, Neill, Allan, McManus, Loch, Street, Bennett, Copeland.

East Stirling (2) 3 *(Meakin, Gibson, Wilson)*

Fraserburgh (0) 1 *(Robertson)* 361

East Stirling: Tulloch; Hamilton, Steen, Meakin, Rennie, Steel, McIntosh, Buchanan, Gibson, Wilson, Wylde (Doig).
Fraserburgh: Clark; Young, Sim, Yule, Davidson, Duncan, Cruise, White, Hunter (Fraser G.), Robertson (Fraser J.), Gordon.

Gala Fairydean (0) 0

Inverness Caledonian (0) 2 *(Summers, Mackintosh [pen])* 500

Gala Fairydean: Frame; Frizell I., Anderson W., Thomson, Notman, Dick, Lothian, Jeffries, Mather (Paterson), Frizell R., Anderson A.
Inverness Caledonian: Macdonald W.; Davidson, Mann, Gibson (Baxter), Summers, Dewar, Lisle, Docherty, Urquhart, Mackintosh, Robertson.

Peterhead (1) 1 *(Bain)*

Berwick R (1) 2 *(O'Hara, Tait)* 600

Peterhead: Buchan J.; Buchan A., Walker, Taylor J., Beagvie, Duncan, Porter, Bain, Cruikshank (Taylor G.), Krukowski, Morgan.
Berwick R: Watson; McCann, Morgan, Flavell (Millar), Tait, Muir, Davidson, Romaines, O'Hara, Rodier, Tomassi.

Queen of the S (0) 0

East Fife (1) 5 *(McCafferty, Durie [pen], Pryde, Burt, Stalker)* 889

Queen of the S: Davidson; Wilkie (Cochrane), Gray, McCluskey, McLaren, McMinn, Robertson G., Busby, Dunlop, Young, Robertson J.
East Fife: Marshall; Clarke, Jenkins, Durie, Halley, McLaren, Pryde (Stalker), Kirk, Burt, Hutt, McCafferty.

Stranraer (0) 1 *(McDonald [pen])*

Queen's Park (1) 2 *(McNiven, Gilmour)* 650

Stranraer: Strachan; O'Donnell, McDonald, Doherty J., Murdoch, McCaig, Neil, Sweeney (Docherty L.), McBride, Bryce, McGuire.
Queen's Park: Ross; Wilson, Loughran, Higgins, Cairns, McNiven, Cook, Fraser, Nicholson, Grant, Gilmour.

SECOND ROUND

7 JAN

Arbroath (0) 0

Stirling Albion (0) 0 671

Arbroath: Larter; Forsyth, Taylor, McKenzie, Young, Gavine, Lees, Hill H., Harley, Kennedy, Steele.
Stirling Albion: Arthur; Walker, Spence, Philliben, Maxwell, Aitchison, McNeil, Dawson, Irvine, Shirra, Cavanagh.

9 JAN

Dunfermline Ath (0) 1 *(Stewart)*

Forfar Ath (0) 0 2066

Dunfermline Ath: Whyte; Forrest, Lapsley, Forsyth, Wilcox, Heddie (Tait), Perry, McCathie, Watson, Stewart (Morrison), Simpson.
Forfar Ath: Kennedy; Lorimer, McPhee, Brown, Brash, Weir, Liddle, Farningham, Gallacher (Leitch), Clark, McDonald.

SECOND ROUND REPLAY

6 FEB

Stirling Albion (0) 0
Arbroath (0) 0 850
aet

Stirling Albion: Arthur; Walker, Spence, Sinclair, Philliben, Aitchison, McNeil, Dawson, Irvine, Shirra, Cavanagh.
Arbroath: Robertson; Forsyth, Rendall, McKenzie, Davie, Young, Steele, Hill H., Harley, Hill A., Lees.

SECOND ROUND, SECOND REPLAY

8 FEB

Arbroath (1) 1 *(Gavine)*
Stirling Albion (0) 2 *(Philliben, Dawson)* 691

Arbroath: Robertson; Forsyth, Rendall, McKenzie, Davie, Gavine, Steele (Dawson), Hill H., Harley, Hill A., Lees.
Stirling Albion: Arthur; Walker, Spence, Sinclair, Philliben, Aitchison, McNeil (Cavanagh), Dawson, Irvine, Shirra, McDaid.

THIRD ROUND

28 JAN

Berwick R (0) 0
Celtic (2) 4 *(McClair 2, McGarvey, Melrose)* 5510

Berwick R: Watson; McCann, Morgan, Flavell, Steedman, Muir, Davidson, Romaines, Tait, Rodier, Tomassi.
Celtic: Bonner; McGrain, Reid, Aitken, McAdam, MacLeod, McClair, McStay P., McGarvey, Burns, Melrose.

Hibernian (0) 0
East Fife (0) 0 6000

Hibernian: Rough; Sneddon, Schaedler, Turnbull (Kane), Brazil, Blackley, Callachan, Rae (Harvey), Irvine, Thomson, Duncan.
East Fife: Marshall; Clarke, Jenkins, Durie, Halley, McLaren, Burt (O'Brien), Kirk, Hutt, McCafferty, Stalker (Pryde).

Meadowbank Th (0) 0
St Mirren (0) 0 2517

Meadowbank Th: McQueen; Korotkich, Moyes, Godfrey, Stewart, Boyd, Hendrie, Smith, Robertson, Sprott, Armstrong.
St Mirren: Thomson; Clarke, Hamilton, Cooper, Fulton, Fitzpatrick, McAvennie, McDougall, McEachran, Jarvie, Scanlon.

Rangers (0) 2 *(McAdam, McCoist)*
Dunfermline Ath (0) 1 *(Stewart)* 18,000

Rangers: Walker; Fraser, Nicholl, McClelland, McAdam, Redford, Russell, MacDonald (Prytz), Clark (McCoist), McPherson, Mackay.
Dunfermline Ath: Whyte; Dall, Forrest, Forsyth, Wilcox, Donnelly (Watson), Smith (Hepburn), McCathie, Stewart, Morrison, Tait.

2 FEB

Hamilton A (2) 3 *(McNaught, Somner, Phillips)*
Alloa (1) 1 *(Munro)* 821

Hamilton A: Ferguson; Wright, Forsyth, McNaught, Speirs, Brown, Phillips, Kean (Cochrane), Somner (Paton), Hamill, Mitchell.
Alloa: Hunter; Weir, Haggart, Purdie, Garner, Thomson K., Paterson, Houston, Thompson G., Martin, Munro.

6 FEB

Dundee U (0) 1 *(Sturrock)*
Ayr U (0) 0 4441

Dundee U: McAlpine; Stark, Malpas, Gough, Hegarty, Narey, Bannon, Milne (Reilly), Holt, Sturrock, Dodds.
Ayr U: Brown; Shanks, Hetherington, Morris, McAllister, Collins, Christie, Connor, McInally, McNaughton (Charnley), Murphy.

Falkirk (1) 1 *(O'Hara)*
Clyde (1) 2 *(Reilly, O'Neill)* 2500

Falkirk: Watson; Nicol, O'Hara, Brown, Mackin, Angus, McAllister, Bell, Houston, McLaughlin, Coyne.
Clyde: Atkins; McVeigh, McQueen, Flexney, Ahern, Evans, Reilly, Dempsey, Masterton, O'Neill, Frye.

Hearts (0) 2 *(Cowie, Bone)*
Partick Th(0) 0 6735

Hearts: Smith; Kidd, Cowie, Jardine, Stevens, MacLaren, Mackay, Levein, O'Connor, Bone, Robertson.
Partick Th: Brough; Kay, Doyle G., Watson, Dunlop, O'Hara, Herd, Jardine, McDowall, Doyle J., Buckley.

Morton (0) 2 *(Sullivan, Robertson)*
East Stirling (0) 0 2000

Morton: McDermott; Houston, Holmes, Duffy, Welsh, Sullivan, Robertson, Clinging, Pettigrew, Docherty, Rooney.
East Stirling: Tulloch; Hamilton, Steen, Meakin (Buchanan), Rennie, Steel, McIntosh, Gilchrist, Gibson, Wilson (Durrant), Doig.

Motherwell (2) 3 *(Harrow 3)*
Queen's Park (0) 0 2650

Motherwell: Sproat; MacLeod, Lyall, Rafferty, Carson, Forbes, Gahagan, McAllister, Harrow, Gillespie, McFadden.
Queen's Park: Ross; Wilson, Loughran, Cook, Brannigan, McNiven, Quinn, Fraser (Higgins), Nicholson (McKay), Grant, Gilmour.

Raith R (0) 1 *(Smith)*
Dumbarton (1) 4 *(Coyle J., Bourke, Ashwood 2)* 1950

Raith R: Walker; Houston (Hill), Sweeney, Urquhart, More, Robertson, Smith, Marshall, Spence, Kerr, Wright.
Dumbarton: Stewart; Montgomerie, Burnett, Coyle T., McNeil, Clougherty, Ashwood, Robertson, Bourke, Crawley (Craig), Coyle J.

8 FEB

Clydebank (0) 0
Brechin C (0) 0 427

Clydebank: Brodie; Dickson, Gervaise, Allan, McGhie, Given, Ronald, Hughes, Ritchie, Larnach, McCabe.
Brechin C: Neilson; Young, Reid, Wilson, Fleming I., Scott, Campbell, Elvin, Hyslop, Mackie, Eadie.

Cowdenbeath (0) 0

Dundee (1) 2 *(McCall 2)* 1500

Cowdenbeath: Allan; Williamson, O'Donnell, Wilson (Oliver), Tierney, Stevenson, Ward, Shanks, Christie, Paterson, Scott.
Dundee: Blair; McGeachie (Stephen), McKinlay, Fraser, Smith, Glennie, Mackie, Richardson, Ferguson, McCall, Kidd (Geddes A.).

11 FEB

Inverness Caledonian (0) 0

Stirling Albion (0) 0 3000

Inverness Caledonian: Macdonald W.; Davidson, Mann, Dewar, Summers, Corbett, Lisle, Mackintosh (Macdonald J.), Urquhart, Docherty (Gibson), Robertson.
Stirling Albion: Arthur; Walker, Spence, Sinclair, Philliben, Aitchison, McNeil (Cavanagh), Dawson (Maxwell), Irvine, Shirra, McDaid.

13 FEB

Aberdeen (0) 1 *(Weir)*

Kilmarnock (0) 1 *(Gallagher)* 15,000

Aberdeen: Leighton; McKimmie, Rougvie, McMaster (Porteous), McLeish, Miller, Strachan, Black, McGhee, Hewitt (Cooper), Weir.
Kilmarnock: McCulloch; McLean, Robertson, McDicken (McKinna), Clarke P., Clark R., McGivern, MacLeod, Gallagher, Simpson, Bryson.

Airdrieonians (1) 1 *(McGuire)*

St Johnstone (0) 0 2000

Airdrieonians: Martin; McKeown, Black, McLauchlan, Anderson G., Lawrie, Flood, McGuire, Walker, Gordon, Yule.
St Johnstone: Baines; Kilgour, McVicar, Lyons, Caldwell, Rutherford, Scott, Brogan, Blair, Morton, Beedie.

THIRD ROUND REPLAYS

31 JAN

East Fife (1) 2 *(McCafferty, Kirk)*

Hibernian (0) 0 6100

East Fife: Marshall; Clarke, Jenkins, Durie, Halley, McLaren, Hutt, Kirk, Burt (O'Brien), McCafferty, Pryde (Stalker).
Hibernian: Rough; Sneddon, Schaedler, Rae (Conroy), Jamieson, Brazil, Callachan, Rice, Irvine, Harvey, Turnbull (Kane).

6 FEB

St Mirren (1) 2 *(Cooper 2)*

Meadowbank Th (1) 2 *(Hendrie, Sprott)* 2161

aet

St Mirren: Thomson; Hamilton, Clarke, Cooper, Fulton, McCormack, Fitzpatrick, McAvennie, McDougall, Jarvie (Winnie), Scanlon.
Meadowbank Th: McQueen; Korotkich, Moyes, Godfrey, Stewart, Boyd, Hendrie, Lawson, Robertson, Sprott, Armstrong.

13 FEB

Brechin C (0) 0

Clydebank (1) 3 *(Hughes, McCabe 2)* 850

Brechin C: Neilson; Watt, Reid, Young, Hay, Wilson, Campbell, Elvin (Hyslop), Eadie, Fleming I., Mackie (Mitchell).
Clydebank: Gallacher; Dickson, Gervaise, Fallon, McGhie, Given, Ronald, Hughes (McKeown), Ferguson, Larnach (Treanor), McCabe.

15 FEB

Kilmarnock (0) 1 *(McKinna)*

Aberdeen (2) 3 *(Strachan, Miller, Weir)* 9460

Kilmarnock: McCulloch; McLean, Robertson, Cockburn, Clarke P., Clark R., McGivern, MacLeod, Gallagher, Simpson, McKinna.
Aberdeen: Leighton; McKimmie, Rougvie (Hewitt), Cooper, McLeish, Miller, Strachan, Black, McGhee, Angus, Weir.

Stirling Albion (1) 1 *(Shirra)*

Inverness Caledonian (0) 2 *(Robertson, Urquhart)* 1754

aet (90 mins 1-1)

Stirling Albion: Arthur; Walker, Spence, Sinclair, Philliben, Aitchison, Watt, Dawson, Irvine, Shirra, Cavanagh.
Inverness Caledonian: Macdonald W.; Davidson, Mann, Dewar, Summers, Corbett, Lisle, Mackintosh, Urquhart, Docherty, Robertson.

THIRD ROUND, SECOND REPLAY

Meadowbank Th (1) 1 *(Sprott)*

St Mirren (0) 2 *(Scanlon [pen], McAvennie)* 1500

Meadowbank T: Clarkson; Korotkich, Moyes, Godfrey, Stewart, Boyd, Hendrie, Lawson, Robertson, Sprott, Armstrong.
St Mirren: Thomson; Hamilton, Clarke, Cooper, Fulton, McCormack, Fitzpatrick, McAvennie, McDougall, Abercromby, Scanlon.

FOURTH ROUND

18 FEB

Clyde (0) 0

Aberdeen (1) 2 *(Angus, Cooper)* 5800

Clyde: Atkins; McFarlane, McQueen, Ahern, Lapsley, Evans, Reilly, McVeigh, Masterton, O'Neill (Doherty J.), Frye.
Aberdeen: Leighton; McKimmie (McMaster), Rougvie, Cooper, McLeish, Miller, Strachan, Black, McGhee (Hewitt), Angus, Weir.

Dundee U (1) 2 *(Sturrock, Dodds)*

Hearts (0) 1 *(Robertson)* 14,371

Dundee U: McAlpine; Stark, Malpas, Gough, Hegarty, Narey, Bannon (Clark), Milne, Kirkwood (Holt), Sturrock, Dodds.
Hearts: Smith; Kidd, Cowie, Jardine, Stevens, MacLaren (Bowman), Mackay, Robertson, Bone, Levein (Johnston), Park.

East Fife (0) 0

Celtic (1) 6 *(MacLeod, McGarvey, Colquhoun, Burns 2, McClair)* 10,000

East Fife: Marshall; Clarke (O'Brien), Jenkins, Durie, Halley, McLaren, Pryde (Stalker), Kirk, Burt, Hutt, McCafferty.
Celtic: Bonner; McGrain, Reid, Aitken, McAdam, MacLeod, Colquhoun, McStay P., McGarvey, Burns, McClair.

Inverness Caledonian (0) 0

Rangers (2) 6 *(Redford, Williamson 2, Russell, McCoist 2)* 5500

Inverness Caledonian: Macdonald W.; Davidson, Mann, Dewar (Gibson), Summers, Corbett, Lisle, Mackintosh (Baxter), Urquhart, Docherty, Robertson.
Rangers: McCloy; Nicholl, Dawson (McPherson), McClelland, Paterson, Redford, Russell (Clark), Prytz, Williamson, McCoist, Cooper.

Motherwell (2) 3 *(Harrow, Rafferty, Gillespie)*

Clydebank (0) 1 *(Ferguson)* 3435

Motherwell: Sproat; MacLeod, Black, Boyd, Carson, Mauchlen, Dornan (Gahagan) (McBride), Rafferty, Gillespie, McAllister, Harrow.
Clydebank: Gallacher; Dickson (Treanor), Gervaise, Fallon, McGhie, Given (McKeown), Ronald, Hughes, Ferguson, Larnach, McCabe.

Morton (1) 2 *(Pettigrew 2)*

Dumbarton (1) 1 *(Craig)* 3383

Morton: McDermott; Houston, Holmes, Duffy, Jackson, Sullivan, Robertson (Doak), Docherty, Pettigrew, McNab, Rooney.
Dumbarton: Carson; Montgomerie, McGowan M., Coyle T., McNeil, Clougherty (McCaig), Ashwood, Robertson, Bourke, Crawley (Craig), Coyle J.

St Mirren (1) 2 *(Fulton, McDougall)*

Hamilton A (0) 1 *(Paton)* 4306

St Mirren: Thomson; Hamilton, Clarke, Cooper, Fulton, McCormack, Fitzpatrick, McAvennie, McDougall (McEachran), Abercromby, Scanlon.
Hamilton A: Ferguson; McNaught (Kean), Forsyth (Paton), Wright, McDougall, Brown, Pelosi, Cochrane, Phillips, Mitchell, Hamill.

19 FEB

Dundee (0) 2 *(Stephen, Ferguson)*

Airdrieonians (0) 1 *(Flood)* 5107

Dundee: Blair; McGeachie, McKinlay, Fraser, Smith, Glennie, Mackie (McGlashan), Richardson, Ferguson, Steohen, Kidd.
Airdrieonians: Martin; McKeown, Black, McLauchlan, Anderson G., Lawrie (Stewart), Flood, McGuire, Walker (McCabe), Gordon, Yule.

FIFTH ROUND

10 MAR

Dundee (1) 2 *(Ferguson, Kidd)*

Rangers (2) 2 *(McGeachie og, Russell)* 17,097

Dundee: Kelly; Glennie, McKinlay, Fraser, Smith, MacDonald, Stephen, McGeachie, Ferguson (Kidd), McCall, Harris.
Rangers: Walker; Nicholl, Dawson, McClelland, McPherson, Redford (Davies), Russell, Prytz, Williamson, McCoist (Clark), Cooper.

St Mirren (2) 4 *(McAvennie, Fitzpatrick, Scanlon 2 [1 pen])*

Morton (2) 3 *(Robertson 2, Pettigrew)* 7933

St Mirren: Thomson; Jarvie, Clarke, Cooper, Fulton, McCormack, Fitzpatrick, McAvennie, McDougall (Alexander), Abercromby, Scanlon.
Morton: McDermott; Houston, Holmes, Duffy, Welsh, Sullivan, Robertson, Docherty, Pettigrew, Rooney, Doak.

17 MAR

Aberdeen (0) 0

Dundee U (0) 0 22,000

Aberdeen: Leighton; McKimmie, Rougvie, Cooper, McLeish, Miller, Strachan (Hewitt), Black, McGhee, Simpson, Angus.
Dundee U: McAlpine; Stark, Malpas, Gough, Holt, Narey, Bannon (Page), Kirkwood, Coyne, Milne (Clark), Dodds.

Motherwell (0) 0

Celtic (3) 6 *(Reid, Burns, McClair 2, MacLeod, McGarvey)* 14,795

Motherwell: Sproat; MacLeod, Lyall, Boyd, Forbes, Edvaldsson (Dornan), McAllister, Rafferty, Harrow, Grant, McFadden (Gillespie).
Celtic: Bonner; McGrain (Sinclair), Reid, Aitken, McAdam, MacLeod, Provan (Melrose), McStay P., McGarvey, Burns, McClair.

FIFTH ROUND REPLAYS

17 MAR

Rangers (0) 2 *(McClelland, McPherson)*

Dundee (1) 3 *(Smith, Ferguson 2)* 25,000

Rangers: Walker; Nicholl, Dawson, McClelland, McPherson, Redford, Russell, Prytz, Williamson (Clark), McCoist (Mitchell), Cooper.
Dundee: Kelly; Mackie, Richardson, Fraser, Smith, MacDonald, Kidd, Ferguson, McCall, Stephen, Harris (Hendry).

Dundee U (0) 0

Aberdeen (1) 1 *(McGhee)* 16,094

Dundee U: McAlpine; Stark (Clark), Malpas, McGinnis (Taylor), Hegarty, Narey, Holt, Kirkwood, Milne, Sturrock, Dodds.
Aberdeen: Leighton; McKimmie, Rougvie (Mitchell), Cooper, McLeish, Miller, Strachan, Simpson, McGhee, Black, Angus.

SEMI-FINALS

14 APR

Aberdeen (1) 2 *(Porteous, Strachan)*

Dundee (0) 0 17,654

at Tynecastle Park

Aberdeen: Leighton; Mitchell, Rougvie, Simpson, McLeish, Miller, Strachan, Black, Porteous (Bell), Angus, Hewitt (Cowan).
Dundee: Geddes; Glennie, McKinlay, Fraser, Smith, MacDonald, Mackie (McGlashan), Richardson (Stephen), Harris, McGeachie, Kidd.

Celtic (1) 2 *(McClair, McStay P.)*

St Mirren (1) 1 *(McDougall)* 24,690

at Hampden Park

Celtic: Bonner; McGrain, Reid, McStay W., McAdam, MacLeod, Provan, McStay P., McClair, Melrose (McGarvey), Burns.
St Mirren: Thomson; Hamilton, Clarke, Cooper, Fulton, McCormack, Fitzpatrick, McAvennie, McDougall, McGregor, Scanlon (Logan).

FINAL (*at Hampden Park*)

Aberdeen (1) 2 *(Black, McGhee)*

Celtic (0) 1 *(McStay P.)*

after extra time (1-1)

Aberdeen: Leighton; McKimmie, Rougvie (Stark), Cooper, McLeish, Miller, Strachan, Simpson, McGhee, Black, Weir (Bell).

Celtic: Bonner; McGrain, Reid (Melrose), Aitken, McStay W., MacLeod, Provan, McStay P., McGarvey, Burns, McClair (Sinclair).

Referee: Mr R. B. Valentine (Dundee)

Celtic goalkeeper Pat Bonner (extreme left) dives at the feet of Aberdeen striker Eric Black but misses, and Black opens the scoring for Aberdeen in the 1984 Scottish Cup Final at Hampden Park. (*Photo: Sportapics*)

WELSH
and
NORTHERN IRISH
FOOTBALL

WELSH FOOTBALL 1983–84

THE WELSH FOOTBALL LEAGUE

NATIONAL DIVISION

	P	*W*	*D*	*L*	*F*	*A*	*Pts*
Barry Town	30	21	5	4	85	24	68
Caerleon	30	19	5	6	58	28	62
Maesteg Park	30	15	8	7	62	37	53
Haverfordwest County	30	14	7	9	59	41	49
Blaenrhondda	30	14	7	9	55	44	49
Briton Ferry Athletic	30	14	6	10	46	36	48
Bridgend Town	30	14	6	10	39	30	48
Llanelli	30	13	8	9	35	26	47
Ton Pentre	30	13	6	11	43	40	45
Brecon Corinthians	30	13	4	13	49	42	43
Caerau	30	11	5	14	40	52	38
Cwmbran Town	30	10	4	16	40	50	34
Pontllanfraith	30	9	7	14	37	57	34
Pembroke Boro'	30	7	8	15	31	47	29
Ebbw Vale	30	4	3	23	25	88	15
Milford United	30	3	3	24	19	81	12

PREMIER DIVISION

	P	*W*	*D*	*L*	*F*	*A*	*Pts*
Sully	36	26	6	4	89	32	*77
Cardiff Corinthians	36	21	9	6	60	35	72
Port Talbot Athletic	36	20	11	5	69	33	71
Lake United	36	16	10	10	52	34	58
Newport YMCA	36	18	4	14	56	46	58
Merthyr Tydfil	36	17	6	13	75	56	57
BP (Llandarcy)	36	15	9	12	73	56	54
Morriston Town	36	15	9	12	58	47	54
South Glamorgan Institute	36	14	8	14	75	68	50
Spencer Works	36	12	10	14	54	64	46
Ferndale Athletic	36	12	9	15	52	60	45
Ammanford Town	36	13	6	17	48	63	45
Tondu Robins	36	12	8	16	51	60	44
Abercynon Athletic	36	12	7	17	54	55	43
Pontardawe Athletic	36	11	7	18	34	59	40
Clydach United	36	12	4	20	41	68	40
Treharris Athletic	36	10	7	19	45	72	37
Taffs Well	36	10	6	20	54	70	36
Carw Athletic	36	6	4	26	38	100	22

* *Denotes 7 points deducted.*

DIVISION ONE

	P	*W*	*D*	*L*	*F*	*A*	*Pts*
Pontlottyn	36	28	3	5	99	36	87
Newport County	36	26	4	6	121	38	82
Blaenavon Blues	36	26	3	7	102	28	81
Afan Lido	36	20	8	8	76	41	68
Carmarthen Town	36	19	9	8	64	36	66
Tynte Rovers	36	19	6	11	77	54	63
Abergavenny Thursdays	36	18	4	14	73	49	58
Seven Sisters	36	15	7	14	65	56	52
Skewen Athletic	36	15	7	14	61	77	52
Tonyrefail Welfare	36	14	8	14	47	56	50
Ynysybwl	36	11	6	19	49	85	39
Aberaman	36	11	5	20	47	95	38
Panteg	36	9	9	18	40	64	36
Blaina West Side	36	9	9	18	39	66	36
Swansea University	36	10	6	20	42	71	36
Trelewis	36	9	7	20	53	75	34
Pontyclun	36	8	9	19	51	63	33
Lewistown	36	8	4	24	62	127	28
Tredomen Works	36	6	8	22	43	94	26

S. A. Brain Challenge Cup – *Winners:* Lake United; *Runners-up:* Ammanford Town.

OTHER WELSH HONOURS

Welsh National League (Wrexham Area) Chirk AAA (*Champions*); Brymbo Steel Works (*Cup Winners*)
Welsh National League (Central Wales) Aberystwyth Town (*Champions*); Caersws (*League Winners*)
Welsh Youth Cup Winners – Newport County
South Wales FA Senior Cup Winners – Barry Town
South Wales Intermediate Cup Winners – Bridgend Street (*Cardiff*)
South Wales FA Youth Cup Winners – Maesteg Park
North Wales Coast FA Challenge Cup – Colwyn Bay
North Wales Coast FA Junior Cup – Rhydymwyn
North Wales Coast FA Youth Cup – Holyhead United Juniors
Gwent County FA Senior Cup – Fields Park
Gwent County FA Amateur Cup – Monmouth Town
North East Wales FA Challenge Cup – Llay RBL
North East Wales FA Youth Cup – Wrexham Youth
North East Wales FA Horace Wynne Cup – Penycae
Central Wales FA Challenge Cup – Llanidloes Town
Central Wales FA Youth Cup – Oswestry Town
Central Wales FA J. Emrys Morgan Cup – Llanfair Caereinion
West Wales FA Senior Cup – Swansea City
West Wales FA Intermediate Cup – Winch Wen
West Wales FA Youth Cup – Portmead Colts
West Wales FA S. B. Williams Inter-League Cup – Swansea Senior League

WELSH CUP 1983–84

First Round

Llandudno Amateurs v Rhos United*	1-4
Bala Town v Flint Town United	0-1
Blaenau Ffestiniog v Greenfield	0-1
Connah's Quay Nomads v Porthmadog†	
Llanfairpwll v Conwy United	2-3
St Mary's Ruabon v Lex XI	1-6
Ruthin v Oswestry Town	2-3
(*at Oswestry Town FC*)	
Brymbo Steelworks v Cefn Albion	1-2
Druids United v Chirk AAA	1-3
Buckley v Grapes	1-1, 4-1
Knighton Town v Caersws	1-0
UCW Aberystwyth† v Machynlleth	
Newtown v Llandrindod Wells	3-3, 2-3
Welshpool v Aberystwyth Town	2-1
Llanidloes Town v Towyn	6-0
Lake United v South Glamorgan Institute	5-1
Ferndale Athletic v Newport YMCA	3-2
Port Talbot Athletic v Sully	3-1
Afan Lido v Stourbridge	0-6
(*at Stourbridge FC*)	
Clydach United v Abercynon Athletic	0-4
Tredomen Works v BP Llandarcy	1-2
Pontlottyn v Abergavenny Thursdays	1-2
Pontyclun v Cardiff Corinthians	0-2
Aberaman v Spencer Works	0-3
Pontardawe Athletic v Ammanford Town	0-1

* *Protest upheld – Rhos United dismissed for playing ineligible player; tie awarded to opponents.*

† *Porthmadog FC and UCW Aberystwyth FC withdrew from Competition – ties awarded to opponents.*

Second Round

Conwy United v Llandrindod Wells	1-3
Pwllheli v Welshpool	0-1
Rhyl v Knighton Town	2-0
Bangor City v Cefn Albion	6-0
Kidderminster Harriers v Machynlleth	9-1
Llanidloes Town v Buckley	2-1
Connah's Quay Nomads v Brecon Corinthians	2-1
Llandudno Amateurs v Lex XI	0-6
Oswestry Town v Greenfield	3-2
Flint Town United v Chirk AAA	1-2
BP Llandarcy v Ton Pentre	1-1, 3-2
Maesteg Park Athletic v Abergavenny Thursdays	2-0
Bridgend Town v Blaenrhondda	0-0, 3-0
Ebbw Vale v Abercynon Athletic	0-1
Pontllanfraith v Llanelli	4-0
Worcester City v Lake United	4-0
Pembroke Borough v Spencer Works	1-1, 0-3
Ammanford Town v Cwmbran Town	2-2, †2-3
Taffs Well v Caerau	3-0
Milford United v Caerleon	0-1
Haverfordwest County v Merthyr Tydfil	1-3
Port Talbot Athletic v Briton Ferry Athletic	3-2
Cardiff Corinthians v Stourbridge	1-1, 3-1
Barry Town v Ferndale Athletic	3-0

† *After extra time*

Third Round

Bangor City v Llandrindod Wells	4-0
Wrexham v Worcester City	1-1, 1-2
Llanidloes Town v Rhyl	0-0, 0-3
Hereford United v Caernarfon Town	4-0
Lex XI v Chirk AAA	3-2
Kidderminster Harriers v Oswestry Town	2-0
Connah's Quay Nomads v Shrewsbury Town	0-1
Colwyn Bay v Welshpool	1-0
Swansea City v Abercynon Athletic	5-2
Merthyr Tydfil v Caerleon	1-0
Port Talbot Athletic v Maesteg Park Athletic	1-2
BP Llandarcy v Spencer Works	2-0
Cardiff Corinthians v Cwmbran Town	1-1, 2-3
Bridgend Town v Newport County	1-5
(*at Newport County FC*)	
Cardiff City v Taffs Well	5-0
Barry Town v Pontllanfraith	1-1, 4-1

Fourth Round

Merthyr Tydfil* v Barry Town	2-2, 1-1
Swansea City v Bangor City	4-2
Newport County v Lex XI	6-0
Wrexham v Rhyl	1-1, 1-3
Shrewsbury Town v Colwyn Bay	5-2
Cwmbran Town v Hereford United	3-4
Kidderminster Harriers v BP Llandarcy	4-1
Cardiff City v Maesteg Park Athletic	4-0

* *Won 6-5 on penalties*

Fifth Round

Barry Town v Swansea City	1-1, 1-2
Kidderminster Harriers v Shrewsbury Town	1-1, 0-1
Newport County v Wrexham	0-1
Cardiff City v Hereford United	1-3

Semi-finals

Shrewsbury Town v Swansea City	2-0, 0-1
Hereford United v Wrexham	0-0, 0-1

Final, First Leg: Shrewsbury Town 2, Wrexham 1

(At Shrewsbury, 18 May 1984)

Shrewsbury T: Perks; Williams, Johnson, Kerr, Stevens, Petts, McNally, Bates, Cross, Robinson, Tester (Hackett).

Wrexham: Sinclair; Salathiel, Cunnington, Hunt, Keay, Wright, Muldoon, Gregory, Steel, Edwards, King.

Scorers: Cross and Robinson (Shrewsbury), Edwards (Wrexham)

Final, Second Leg: Wrexham 0, Shrewsbury Town 0

(At Wrexham, 25 May 1984)

Wrexham: Sinclair; King, Cunnington (Jones S.), Hunt, Keay, Wright, Muldoon, Gregory, Steel, Edwards, Salathiel.

Shrewsbury T: Perks; Williams, Johnson, Griffin, Stevens, Petts, Turner, Bates, Cross, Robinson, Tester.

WELSH INTERMEDIATE CUP 1983–84

First Round

Bethesda Athletic v Llanfairfechan	3-2
Nantlle Vale v Nefyn United	1-1, 3-1
Machynlleth v Carno	2-1
Borth United v Penrhyncoch	1-7
Wattsville Rangers v Cardiff Civil Service	1-4
South Gower v Abercwmboi Athletic	2-1
Porthcawl Town v Cardiff Cosmos	†3-2
Newport Corinthians v Llantwit Major	0-1
Seven Sisters v Swansea University	5-0
Carmarthen Town v Gorseinon Athletic	1-1, 1-0
Dafen Welfare v Coedffranc	3-1

Second Round

Prestatyn Town v Porthmadog*	
Harlech Town v Pwllheli	2-3
Bethesda Athletic v Nantlle Vale	4-1
Llanberis Athletic v Dolgellau Amateurs	2-0
Holywell Town v Llandudno Amateurs	0-1
Rhos Aelwyd v St Mary's Ruabon	2-0
Chirk AAA v Rhostyllen Villa	2-1
Hawarden Rangers v Druids United	2-0
Buckley v Grapes (Moss)	2-2, †1-0
Coedpoeth v Llay Welfare	1-4
Penrhyncoch v Machynlleth	1-1, 0-2
Bow Street v Bont	2-2, †4-2
Abermule v Knighton Town	1-4
New Quay v Llandrindod Wells	1-4
Dafen Welfare v Blaenavon Blues	1-3
South Gower v Bryntirion Athletic	0-2
Tynte Rovers v Garw Athletic	2-2, 6-2
Cardiff Civil Service v Afan Lido**	2-2
Pontyclun v South Glamorgan Institute	2-4
Aberaman v Seven Sisters	0-2
Llantwit Major v Pontlottyn	6-2
Porthcawl Town v Carmarthen Town	1-0

* *Porthmadog withdrew; tie awarded to opponents*
† *After extra time*
** *Won 4-3 on penalties*

Third Round

Greenfield v Bethesda Athletic	1-3
Llanberis Athletic v Hawarden Rangers	2-3
Connah's Quay Nomads v Conwy United	3-1
Llandudno Amateurs v Blaenau Ffestiniog	3-0
Flint Town United v Pilkingtons	2-3
Llanfairpwll v Rhos United	2-2, 0-6
Prestatyn Town v Pwllheli	0-0, 4-0
Llanfyllin v Chirk AAA	0-1
Llay Welfare v Rhos Aelwyd	1-2
Ruthin v Denbigh Town	3-2
Mold Alexandra v Lex XI	0-2
Gresford Athletic v Brymbo Steelworks	2-0
Cefn Albion v Buckley	8-3
Berriew v Newtown	0-3
Caersws v Bow Street	4-0
Towyn v Aberystwyth Town	0-3
Machynlleth v Llanidloes Town	1-3
Rhayader Town v Welshpool	2-5
Llanfair Caereinion v Brecon Corinthians	2-1
Knighton Town** v Llandrindod Wells	0-0, 0-0
UCW Aberystwyth v Montgomery Town	3-1
Seven Sisters v Newport YMCA	0-2
South Glam. Institute v Blaenavon Blues	4-1
Tynte Rovers v Afan Lido	3-1
Llantwit Major v Fields Park	2-1
Caerau v Treharris Athletic	3-1
Bryntirion Athletic v Sully	1-2
Blaenrhondda v Cwmbran Town	3-2
Hirwaun Welfare v Taffs Well	3-1
Clydach United v Cardiff Corinthians	0-1
Porthcawl Town v Caldicot Town	1-2

** *Won 4-3 on penalties*

Fourth Round

Welshpool v Cefn Albion	3-1
Bethesda Athletic v Prestatyn	3-1
Connah's Quay Nomads v Pilkingtons	4-1
Lex XI v Llanfair Caereinion	3-0
Bala Town v Ruthin	0-2
Llandudno Amateurs v Chirk AAA	1-3
Hawarden Rangers v Rhos United	3-1
Rhos Aelwyd v Gresford Athletic	2-4
Caersws v Hirwaun Welfare	7-0
Cardiff Corinthians v Sully	1-2
Blaenrhondda v Aberystwyth Town	2-1
Llanidloes Town v Caerau	3-0
South Glam. Institute v UCW Aberystwyth	0-0, 2-0
Newport YMCA v Llantwit Major	2-0
Knighton Town v Caldicot Town	3-1
Newtown v Tynte Rovers	3-1

Fifth Round

Sully v Bethesda Athletic	3-1
Lex XI v Welshpool	0-1
Connah's Quay Nomads v Newport YMCA**	1-1, 0-0
Ruthin v Knighton Town	0-5
South Glam. Institute v Newtown (*at Newtown FC*)	1-2
Caersws v Gresford Athletic	4-0
Llanidloes Town v Blaenrhondda	1-3
Chirk AAA v Hawarden Rangers	3-1

** *Won 4-3 on penalties*

Sixth Round

Welshpool v Newport YMCA	4-0
Chirk AAA v Sully	1-1,1-4
Knighton Town v Newtown	3-3, 0-1
Blaenrhondda v Caersws	4-4, 0-1

Semi-finals

Caersws v Sully (*at Brecon*)	3-1
Newtown v Welshpool (*at Llanidloes*)	0-3

Final

Welshpool v Caersws (*at Newtown – replay at Llanidloes*)	1-1, 1-0

WELSH INTERMEDIATE CUP 1975–84

(replacing Welsh Amateur Cup)

1975–76	Cardiff Coll of Ed 2, Shifnal T 1
1976–77	Welshpool 4, Whitchurch Alport 1
1977–78	Caernarvon T 1, Llanidloes T 0
1978–79	Flint Town U 0, Pontllanfraith 1
1979–80	Blaenau Ffestiniog 3:1, Brymbo Steel Works 3:0
1980–81	Connah's Quay Nomads 1, Newport YMCA 0
1981–82	Conwy U 1, Blaenau Ffestiniog 0
1982–83	Brymbo Steel Works 3, Welshpool 4
1983–84	Welshpool 1:1, Caersws 1:0

Above: The celebrations begin for Ballymena United after their 4-1 victory over Carrick Rangers in the Irish Cup Final (*Photo: Belfast Telegraph*). *Below:* The victorious Shrewsbury Town side gather round the Welsh FA Cup after their two-leg win over Wrexham. (*Photo: Wrexham Leader*)

NORTHERN IRISH FOOTBALL 1983–84

The glory and the gloom. That was the story of Northern Ireland international football which again earned adulation and then astonishment in a remarkable season. Home and away victories over West Germany almost brought qualification for the European championship finals; but they lost on goal difference. The British championship was won for the third time in history and then five days later at the provincial town and seaport of Pori, 140 miles west of Helsinki, they crashed 1-0 to Finland in a World Cup qualifying tie.

Those two points would have been an ideal cushion with the next four matches at home. Now the pressure is on and reaching the Mexico finals is going to be a difficult task. Much will depend on the outcome of the September 12 match with Rumania, which also inaugurates the opening of the new £2m stand at Windsor Park, Belfast.

Domestically, there were a few hiccups with sponsorships for the main competitions but in the end these have worked out reasonably satisfactorily after publication by the Irish League of a brochure pinpointing the advantages of backing football commercially.

Linfield again took the largest share of the honours, retaining the championship for the third successive year as well as winning the Gold Cup and the County Antrim Shield. Glentoran, pace-setters for so long, faltered in the last six weeks and finished with only the Ulster Cup. Ballymena United, under player-manager Jim Platt, Northern Ireland and ex-Middlesbrough goalkeeper, won the Irish Cup.

An historic season, too, with the Northern Ireland Professional Footballers' Association winning their legal case against the soccer authorities on contractual issues which resulted in costs of £30,000 being met by the Irish League clubs.

New administrators also appeared on the scene – David Bowen taking over as secretary of the Irish Football Association in succession to Billy Drennan, MBE who has retired; Roy Marshall was appointed secretary of the Irish League with John Crossen (Glentoran) succeeding Jimmy Aperson (Bangor) as President. Irish FA president Harry Cavan was again elected Britain's representative on FIFA of which he is senior vice-president as well as a member of the Organising Committee, chairman of the Referees Committee and also of the Coca-Cola world youth championship.

MALCOLM BRODIE

SMIRNOFF IRISH LEAGUE CHAMPIONSHIP

Winners – £5500; *Runners-up* – £2800; *3rd Place* – £1100; *4th Place* – £600; *Irish League* – £1000

Final Table

	P	*W*	*D*	*L*	*F*	*A*	*Pts*
Linfield	26	22	1	3	76	23	45
Glentoran	26	18	6	2	65	19	42
Cliftonville	26	12	7	7	28	23	31
Ards	26	9	11	6	32	26	29
Coleraine	26	11	6	9	44	34	28
Ballymena U	26	10	8	8	32	30	28
Glenavon	26	10	7	9	41	33	27
Crusaders	26	11	5	10	38	41	27
Distillery	26	11	4	11	35	42	26
Portadown	26	9	6	11	28	31	24
Newry	26	8	3	15	30	47	19
Bangor	26	4	6	16	24	57	14
Larne*	26	7	1	18	25	58	13
Carrick	26	3	3	20	24	57	9

* *Two points deducted from Larne for fielding an ineligible player against Bangor*

GUINNESS PLAYER OF THE MONTH

September	Billy Murray (Linfield)
October	Jim Campbell (Ards)
November	Gary Blackledge (Glentoran)
December	Damien Byrne (Crusaders)
January	Mickey Keenan (Portadown)
February	George Neill (Glentoran)
March	John Sloan (Ballymena U)
April	Peter Dornan (Linfield)

SMIRNOFF FAIR PLAY LEAGUE

200 Per month

December	Newry/Portadown (Joint)
January	Bangor
February	Glenavon
March	Glenavon
April	Glenavon
Overall Winner (£500)	Glenavon

IRISH LEAGUE CHAMPIONSHIP WINNERS

1891	Linfield
1892	Linfield
1893	Linfield
1894	Glentoran
1895	Linfield
1896	Distillery
1897	Glentoran
1898	Linfield
1899	Distillery
1900	Belfast Celtic
1901	Distillery
1902	Linfield
1903	Distillery
1904	Linfield
1905	Glentoran
1906	Cliftonville/Dist
1907	Linfield
1908	Linfield
1909	Linfield
1910	Cliftonville
1911	Linfield
1912	Glentoran
1913	Glentoran
1914	Linfield
1915	Belfast Celtic
1920	Belfast Celtic
1921	Glentoran
1922	Linfield
1923	Linfield
1924	Queen's Island
1925	Glentoran
1926	Belfast Celtic
1927	Belfast Celtic
1928	Belfast Celtic
1929	Belfast Celtic
1930	Linfield

1931	Glentoran	1950	Linfield	1962	Linfield	1974	Coleraine
1932	Linfield	1951	Glentoran	1963	Distillery	1975	Linfield
1933	Belfast Celtic	1952	Glenavon	1964	Glentoran	1976	Crusaders
1934	Linfield	1953	Glentoran	1965	Derry City	1977	Glentoran
1935	Linfield	1954	Linfield	1966	Linfield	1978	Linfield
1936	Belfast Celtic	1955	Linfield	1967	Glentoran	1979	Linfield
1937	Belfast Celtic	1956	Linfield	1968	Glentoran	1980	Linfield
1938	Belfast Celtic	1957	Glentoran	1969	Linfield	1981	Glentoran
1939	Belfast Celtic	1958	Ards	1970	Glentoran	1982	Linfield
1940	Belfast Celtic	1959	Linfield	1971	Linfield	1983	Linfield
1948	Belfast Celtic	1960	Glenavon	1972	Glentoran	1984	Linfield
1949	Linfield	1961	Linfield	1973	Crusaders		

MORANS ULSTER CUP

Winners – £1000; *Runners-up* – £700; *Beaten semi-finalists* £400 each

SECTIONAL TABLES

Section A	*P*	*W*	*D*	*L*	*F*	*A*	*Pts*
Carrick	7	3	2	2	16	13	8
Ballymena	7	1	3	3	7	10	5
Distillery	7	0	5	2	12	17	5

Section B	*P*	*W*	*D*	*L*	*F*	*A*	*Pts*
Glentoran	7	6	1	0	17	5	13
Linfield	7	3	2	2	10	7	8
Crusaders	7	0	3	4	8	18	3

Section C	*P*	*W*	*D*	*L*	*F*	*A*	*Pts*
Ards	7	5	1	1	10	4	11
Coleraine	7	5	1	1	14	7	11
Portadown	7	4	0	3	8	6	8
Glenavon	7	1	2	4	6	12	4

Section D	*P*	*W*	*D*	*L*	*F*	*A*	*Pts*
Newry	7	3	1	3	7	10	7
Larne	7	3	0	4	9	11	6
Bangor	7	2	1	4	4	7	5
Cliftonville	7	2	0	5	10	11	4

Semi-finals

Glentoran 4, Carrick Rangers 0 (*at Windsor Park*)

Coleraine 1, Newry Town 0 (*at The Oval*)

Final (*at Windsor Park, 22 November 1983. Attendance 4000*)

Glentoran 5 (*McDowell og; Blackledge 4*)
Coleraine 2 (*O Kane, McCoy*) after extra time

Glentoran: Paterson; Neill G., Connell, Dixon, Strain, Cleary, Jameson (sub Mullan 61), Bowers, Blackledge, Manley, Stewart.
Coleraine: Magee; McDowell, McNutt, O'Kane, Hutton, Mullan, Mahon, McManus, McCreadie, McCoy (sub Wade 105), Henry.

Winners

1949	Linfield	1958	Distillery	1967	Linfield	1976	Glentoran
1950	Larne	1959	Glenavon	1968	Coleraine	1977	Linfield
1951	Glentoran	1960	Linfield	1969	Coleraine	1978	Linfield
1952		1961	Ballymena U	1970	Linfield	1979	Linfield
1953	Glentoran	1962	Linfield	1971	Linfield	1980	Ballymena U
1954	Crusaders	1963	Crusaders	1972	Coleraine	1981	Glentoran
1955	Glenavon	1964	Linfield	1973	Ards	1982	Glentoran
1956	Linfield	1965	Coleraine	1974	Linfield	1983	Glentoran
1957	Linfield	1966	Glentoran	1975	Coleraine		

HENNESSY GOLD CUP

Winners – £1500; *Runners-up* – £1000; *2nd Place Sectional teams* – £500; *3rd* – £350

SECTIONAL TABLES

Section A	*P*	*W*	*D*	*L*	*F*	*A*	*Pts*
Glentoran	7	5	0	2	27	6	10
Ards	7	3	1	3	12	13	7
Bangor	7	1	9	6	4	28	2

Section B	*P*	*W*	*D*	*L*	*F*	*A*	*Pts*
Glenavon	7	5	1	1	12	8	11
Portadown	7	3	1	3	11	8	7
Newry	7	2	1	4	10	13	5

Section C	*P*	*W*	*D*	*L*	*F*	*A*	*Pts*
Coleraine	7	3	2	2	14	8	8
Ballymena U	7	3	1	3	9	11	7
Carrick	7	1	2	4	3	7	4
Larne	7	1	1	5	6	22	3

Section D	*P*	*W*	*D*	*L*	*F*	*A*	*Pts*
Linfield	7	6	1	0	21	5	13
Cliftonville	7	4	2	1	17	8	10
Distillery	7	3	2	2	10	10	8
Crusaders	7	1	1	5	7	16	3

Semi-finals

Glentoran 3, Glenavon 3 – Glentoran won 5-4 on penalties (*at Windsor Park*)

Coleraine 3, Linfield 0 (*at The Oval*)

Play-off (*at The Oval, 18 October 1983. Attendance 10,000*)
Linfield 3 (*McGaughey, Anderson 2*), **Glentoran 1** (*Blackledge*)

Linfield: Dunlop; Garrett, McCartney, Walsh, Jeffrey, McKeown, Sloan, Doherty, McGaughey, Murray, Anderson (sub McKee).
Glentoran: Paterson; Neill G., Connell, Dixon, McCue, Cleary, Jameson, Bowers, Blackledge, Manley, Neill D. (sub Mullan).

Winners

1912	Celtic	1929	Linfield	1941	Celtic	1953	Ards
1914	Distillery	1930	Distillery	1942	Glentoran	1954	Glenavon
1915	Shelbourne	1931	Linfield	1943	Linfield	1955	Linfield
1920	Distillery	1932	Coleraine	1944	Celtic	1956	Glenavon
1921	Linfield	1933	Cliftonville	1945	Celtic	1957	Linfield
1922	Linfield	1934	Portadown	1946	Celtic	1958	Coleraine
1923	Cliftonville	1935	Celtic	1947	Celtic	1959	Linfield
1924	Linfield	1936	Linfield	1948	Linfield	1960	Glentoran
1925	Distillery	1937	Linfield	1949	Linfield	1961	Linfield
1926	Celtic	1938	Portadown	1950	Linfield	1962	Glentoran
1927	Linfield	1939	Celtic	1951	Glentoran	1963	Linfield
1928	Linfield	1940	Celtic	1952	Portadown	1964	Derry City

1965	Linfield
1966	Glentoran
1967	Linfield
1968	Linfield
1969	Coleraine
1970	Linfield
1971	Linfield
1972	Portadown
1973	Linfield
1973–74	Ards
1974–75	Ballymena U
1975	Coleraine
1976*	Glentoran
1977	Glentoran
1978	Portadown
1979	Linfield
1980	Cliftonville
1981	Linfield
1982	Glentoran
1983	Linfield

* Switched to league principle.

BASS IRISH CUP 1983–84

Winners – £3000; *Runners-up* – £2000; *Defeated Semi-finalists* – £1000 each; *Personality of each round* – £250 each – 1st Round – Tobermore U (for enterprise in signing George Best); 2nd Round – Paul Hardy (Carrick Rangers); 3rd Round – Jonathan Speak (Ballymena U); Semi-finals – David Richardson (Carrick Rangers); Final – Jim Platt (Ballymena U); Junior Club Progressing Furthest – Post Office Sports Club.

First Round (28 January)

Limavady U v Standard Telephones		5-1
Crewe U v Glenavon (Mourneview Park)		0-5
Armoy U v POSC	1-1	2-5
Linfield v Larne		1-0
Institute v NUU		2-0
Killyleagh v Dundela		1-3
Omagh Town v Cliftonville (Solitude)		0-1
Carrick Rangers v Crusaders	1-1	1-0
Islandmagee v Portadown (Shamrock Park)		0-3
Brantwood v Queens University	2-2	1-0
Ballyclare Comrades v Newry Town		1-2
Distillery v Dunmurry Rec		4-0
Banbridge Town v Bangor (Clandeboye Park)		2-3
Ards v Coleraine		1-0
H & W Welders v Glentoran (Oval)		0-4
Tobermore U v Ballymena U		0-7

Note: The Tobermore match was postponed 3 times because of ground conditions, attendance 3000.

Second Round (18 February)

Ballymena U v Dundela			2-1
Glenavon v Distillery	0-0	1-1	4-0 (Seaview)
Institute v POSC			1-2
Cliftonville v Ards			1-0
Newry Town v Portadown			3-0
Limavady U v Linfield (Windsor Park)			0-3
Bangor v Glentoran		2-2	1-3
Brantwood v Carrick Rangers			1-2

Third Round (10 March)

Ballymena U v Linfield	2-1
Cliftonville v POSC	2-0
Newry Town v Carrick Rangers	0-1
Glentoran v Glenavon	1-0

Semi-finals (7 April)

Carrick Rangers v Glentoran (Windsor Park)	2-1
Ballymena U v Cliftonville (The Oval)	2-1

Final (5 May)

Ballymena U 4 (*Fox, Crockard, Harrison* pen, *Speak*)
Carrick Rangers 1 (*Fellows*) – attendance 5000.

Ballymena U: Platt; McCreery, Fox (capt), Harrison, Crockard, Burns, Sloan, Ring, Speak, Guy, Wright.

Carrick Rangers: Coburn; Fraser, Smyth M., Blair, McCullough (capt), Bowyer, Conville, Fellowes, Hardy, Thompson, Richardson (sub Rodgers for Coburn).

IRISH CUP FINALS (from 1946–47)

1946–47	Belfast Celtic 1, Glentoran 0
1947–48	Linfield 3, Coleraine 0
1948–49	Derry City 3, Glentoran 1
1949–50	Linfield 2, Distillery 1
1950–51	Glentoran 3, Ballymena U 1
1951–52	Ards 1, Glentoran 0
1952–53	Linfield 5, Coleraine 0
1953–54	Derry City 1, Glentoran 0
1954–55	Dundela 3, Glenavon 0
1955–56	Distillery 1, Glentoran 0
1956–57	Glenavon 2, Derry City 0
1957–58	Ballymena U 2, Linfield 0
1958–59	Glenavon 2, Ballymena U 0
1959–60	Linfield 5, Ards 1
1960–61	Glenavon 5, Linfield 1
1961–62	Linfield 4, Portadown 0
1962–63	Linfield 2, Distillery 1
1963–64	Derry City 2, Glentoran 0
1964–65	Coleraine 2, Glenavon 1
1965–66	Glentoran 2, Linfield 0
1966–67	Crusaders 3, Glentoran 1
1967–68	Crusaders 2, Linfield 0
1968–69	Ards 4, Distillery 2
1969–70	Linfield 2, Ballymena U 1
1970–71	Distillery 3, Derry City 0
1971–72	Coleraine 2, Portadown 1
1972–73	Glentoran 3, Linfield 2
1973–74	Ards 2, Ballymena U 1
1974–75	Coleraine 1:0:1, Linfield 1:0:0
1975–76	Carrick Rangers 2, Linfield 1
1976–77	Coleraine 4, Linfield 1
1977–78	Linfield 3, Ballymena U 1
1978–79	Cliftonville 3, Portadown 2
1979–80	Linfield 2, Crusaders 0
1980–81	Ballymena U 1, Glenavon 0
1981–82	Linfield 2, Coleraine 1
1982–83	Glentoran 1:2, Linfield 1:1•
1983–84	Ballymena U 4, Carrick Rangers 1

OTHER IRISH COMPETITIONS AND TROPHIES

	Winners	*Runners-up*
County Antrim Shield	Glentoran	Coleraine
Irish League 'B' Division		
Section I	Limavady U	Dundela
Section II	Linfield Swifts	Crusaders Res
George Wilson Cup	Linfield Swifts	Glentoran II
Steel Cup	Linfield Swifts	Ballymena U Res
Smirnoff 'B' Division Knock Out Cup	Ballyclare Comrades	RUC
Irish FA Youth Cup	Glentoran Colts	Ballymena U Youth
Irish FA Junior Cup	Oxford U	Shelbourne
Irish FA Intermediate Cup	Dundela	Ballyclare Comrades

Ulster Footballer of the Year (Promoted by Castlereagh Glentoran Supporters Club)	Bobby Carlisle (Portadown)
Northern Ireland Footballer of the Year (FWA)	Billy Murray (Linfield)
Young Footballer of the Year	Jonathan Speak (Ballymena U)
NIPFA Player of the Year	Jim Cleary (Glentoran)
Ulster Personality of the Year (FWA)	Pat Jennings (Tottenham Hotspur)
Most Promising Newcomer (PFA)	Lee Doherty (Linfield)
Mullan-Stewart Award for Meritorious Service (PFA)	Tony Curley (Coleraine)
Manager of the Year (Coaches Association)	Roy Welsh (Distillery)

INTERNATIONAL FOOTBALL

EUROPEAN FOOTBALL CHAMPIONSHIP

(formerly EUROPEAN NATIONS' CUP)

Year	*Winners*		*Runners-up*		*Venue*
1960	USSR	2	Yugoslavia	1	Paris
1964	Spain	2	USSR	1	Madrid
1968	Italy	2	Yugoslavia	0	Rome
			After 1-1 draw		
1972	West Germany	3	USSR	0	Brussels
1976	Czechoslovakia	2	West Germany	2	Belgrade
	(*Czechoslovakia won on penalties*)				
1980	West Germany	2	Belgium	1	Rome

EUROPEAN NATIONS' CUP 1958—60

Preliminary Round

Eire 2, Czechoslovakia 0
Czechoslovakia 4, Eire 0

First Round

France 7, Greece 1
Greece 1, France 1
USSR 3, Hungary 1
Hungary 0, USSR 1
Rumania 3, Turkey 0
Turkey 2, Rumania 0
Norway 0, Austria 1
Austria 5, Norway 2
Yugoslavia 2, Bulgaria 0
Bulgaria 1, Yugoslavia 1
Portugal 3, East Germany 2
East Germany 0, Portugal 2
Denmark 2, Czechoslovakia 2
Czechoslovakia 5, Denmark 1
Poland 2, Spain 4
Spain 3, Poland 0

Quarter-Finals

Portugal 2, Yugoslavia 1
Yugoslavia 5, Portugal 1
France 5, Austria 2
Austria 2, France 4
Rumania 0, Czechoslovakia 2
Czechoslovakia 3, Rumania 0
Russia w.o. Spain withdrew

Semi-Finals

Yugoslavia 5, France 4 (in Paris)
USSR 3, Czechoslovakia 0 (in Marseilles)

Third Place Match (Marseilles)

Czechoslovakia 2, France 0

Final (Paris, 10 July, 1960)

USSR (0) 2, Yugoslavia (1) 1 after extra time
USSR: Yachin; Tchekeli, Kroutikov; Voinov, Maslenkin, Netto; Metreveli, Ivanov, Ponedelnik, Bubukin, Meshki.
Yugoslavia: Vidinic; Durkovic, Jusufi; Zanetic, Miladinovic, Perusic; Sekularac, Jerkovic, Galic, Matus, Kostic.
Scorers: Metreveli, Ponedelnik for USSR; Netto og for Yugoslavia.

EUROPEAN NATIONS' CUP 1962–64

First Round

Spain 6, Rumania 0
Rumania 3, Spain 1
Poland 0, Northern Ireland 2
Northern Ireland 2, Poland 0
Denmark 6, Malta 1
Malta 1, Denmark 3
Eire 4, Iceland 2
Iceland 1, Eire 1
Greece withdrew against Albania
East Germany 2, Czechoslovakia 1
Czechoslovakia 1, East Germany 1
Hungary 3, Wales 1
Wales 1, Hungary 1
Italy 6, Turkey 0
Turkey 0, Italy 1
Holland 3, Switzerland 1
Switzerland 1, Holland 1
Norway 0, Sweden 2
Sweden 1, Norway 1
Yugoslavia 3, Belgium 2
Belgium 0, Yugoslavia 1
Bulgaria 3, Portugal 1
Portugal 3, Bulgaria 1
Bulgaria 1, Portugal 0
England 1, France 1
France 5, England 2

Second Round

Spain 1, Northern Ireland 1
Northern Ireland 0, Spain 1
Denmark 4, Albania 0
Albania 1, Denmark 0
Austria 0, Eire 0
Eire 3, Austria 2
East Germany 1, Hungary 2
Hungary 3, East Germany 3
USSR 2, Italy 0
Italy 1, USSR 1
Holland 1, Luxembourg 1
Luxembourg 2, Holland 1
Yugoslavia 0, Sweden 0
Sweden 3, Yugoslavia 2
Bulgaria 1, France 0
France 3, Bulgaria 1

Quarter-Finals

Luxembourg 2, Denmark 2
Denmark 3, Luxembourg 3
Denmark 1, Luxembourg 0
Spain 5, Eire 1
Eire 0, Spain 2
France 1, Hungary 3
Hungary 2, France 1
Sweden 1, USSR 1
USSR 3, Sweden 1

Semi-Finals

USSR 3, Denmark 0 (in Barcelona)
Spain 2, Hungary 1 (in Madrid)

Third Place Match (Barcelona)

Hungary 3, Denmark 1 after extra time

Final (Madrid, 21 June, 1964)

Spain (1) 2, USSR (1) 1

Spain: Iribar; Rivilla, Calleja; Fuste, Olivella, Zoco; Amancio, Pereda, Marcellino, Suarez, Lapetra.
USSR: Yachin; Chustikov, Mudrik, Voronin, Shesternjev, Anitchkin; Chislenko, Ivanov, Ponedelnik, Kornaev, Khusainov.
Scorers: Pereda, Marcellino for Spain; Khusainov for USSR.

EUROPEAN CHAMPIONSHIP 1966–68

Group 1

Eire 0, Spain 0
Eire 2, Turkey 1
Spain 2, Eire 0
Turkey 0, Spain 0
Turkey 2, Eire 1
Eire 0, Czechoslovakia 2
Spain 2, Turkey 0
Czechoslovakia 1, Spain 0
Spain 2, Czechoslovakia 1
Czechoslovakia 3, Turkey 0
Turkey 0, Czechoslovakia 0
Czechoslovakia 1, Eire 2

Group 2

Norway 0, Bulgaria 0
Portugal 1, Sweden 2
Bulgaria 4, Norway 2
Sweden 1, Portugal 1
Norway 1, Portugal 2
Sweden 0, Bulgaria 2
Norway 3, Sweden 1
Sweden 5, Norway 2
Bulgaria 3, Sweden 0
Portugal 2, Norway 1
Bulgaria 1, Portugal 0
Portugal 0, Bulgaria 0

Group 3

Finland 0, Austria 0
Austria 2, Finland 1
Greece 2, Finland 1
Greece 4, Austria 1
Finland 1, Greece 1
Austria 1, USSR 0
USSR 4, Austria 3
Greece 0, USSR 1
USSR 2, Finland 0
Austria 1, Greece 1
Finland 2, USSR 5
USSR 4, Greece 0

Group 4

Albania 0, Yugoslavia 2
West Germany 6, Albania 0
Yugoslavia 1, West Germany 0
West Germany 3, Yugoslavia 1
Yugoslavia 4, Albania 0
Albania 0, West Germany 0

Group 5

Holland 2, Hungary 2
Hungary 6, Denmark 0
Holland 2, Denmark 0
East Germany 4, Holland 3
Hungary 2, Holland 1
Denmark 0, Hungary 2
Denmark 1, East Germany 1
Holland 1, East Germany 0
Hungary 3, East Germany 1
Denmark 3, Holland 2
East Germany 3, Denmark 2
East Germany 1, Hungary 0

Group 6

Cyprus 1, Rumania 5
Rumania 4, Switzerland 2
Italy 3, Rumania 1
Cyprus 0, Italy 2
Rumania 7, Cyprus 0
Switzerland 7, Rumania 1
Italy 5, Cyprus 0
Switzerland 5, Cyprus 0
Switzerland 2, Italy 2
Italy 4, Switzerland 0
Cyprus 2, Switzerland 1
Rumania 0, Italy 1

Group 7

Poland 4, Luxembourg 0
France 2, Poland 1
Luxembourg 0, France 3
Luxembourg 0, Belgium 5
Luxembourg 0, Poland 0
Poland 3, Belgium 1
Belgium 2, France 1
Poland 1, France 4
Belgium 2, Poland 4
France 1, Belgium 1
Belgium 3, Luxembourg 0
France 3, Luxembourg 1

Group 8

Northern Ireland 0, England 2
Wales 1, Scotland 1
England 5, Wales 1
Scotland 2, Northern Ireland 1
Northern Ireland 0, Wales 0
England 2, Scotland 3
Wales 0, England 3
Northern Ireland 1, Scotland 0
England 2, Northern Ireland 0
Scotland 3, Wales 2
Scotland 1, England 1
Wales 2, Northern Ireland 0

Quarter-Finals

England 1, Spain 0
Spain 1, England 2
Bulgaria 3, Italy 2
Italy 2, Bulgaria 0
France 1, Yugoslavia 1
Yugoslavia 5, France 1
Hungary 2, USSR 0
USSR 3, Hungary 0

Semi-Finals

Yugoslavia 1, England 0 (in Florence)
Italy 0, USSR 0 (Italy won toss) (in Naples)

Third Place Match (Rome)

England 2, USSR 0

Final (Rome, 8 June, 1968)

Italy (0) 1, Yugoslavia (1) 1

Italy: Zoff; Burgnich, Facchetti; Ferrini, Guarneri, Castano; Domenghini, Juliano, Anastasi, Lodetti, Prati.
Yugoslavia: Pantelic; Fazlagic, Damjanovic; Pavlovic, Paunovic, Holcer; Petkovic, Acimovic, Musemic, Trivic, Dzajic.
Scorers: Domenghini for Italy; Dzajic for Yugoslavia.

Replayed Final (Rome, 10 June, 1968)

Italy (2) 2, Yugoslavia (0) 0

Italy: Zoff; Burgnich, Facchetti; Rosato, Guarneri, Salvadore; Domenghini, Mazzola, Anastasi, De Sisti, Riva.
Yugoslavia: Pantelic; Fazlagic, Damjanovic, Pavlovic, Paunovic, Holcer; Hosic, Acimovic, Musemic, Trivic, Dzajic.
Scorers: Riva, Anastasi for Italy.

EUROPEAN CHAMPIONSHIP 1970–72

Group 1

Czechoslovakia 1, Finland 1
Rumania 3, Finland 0
Wales 0, Rumania 0
Wales 1, Czechoslovakia 3
Finland 0, Wales 1
Czechoslovakia 1, Rumania 0
Finland 0, Czechoslovakia 4
Finland 0, Rumania 4
Wales 3, Finland 0
Czechoslovakia 1, Wales 0
Rumania 2, Czechoslovakia 1
Rumania 2, Wales 0

Group 2

Norway 1, Hungary 3
France 3, Norway 1
Bulgaria 1, Norway 1
Hungary 1, France 1
Bulgaria 3, Hungary 0
Norway 1, Bulgaria 4
Norway 1, France 3
Hungary 2, Bulgaria 0
France 0, Hungary 2
Hungary 4, Norway 0
France 2, Bulgaria 1
Bulgaria 2, France 1

Group 3

Greece 0, Switzerland 1
Malta 1, Switzerland 2
Malta 0, England 1
England 3, Greece 0
Switzerland 5, Malta 0
England 5, Malta 0
Malta 1, Greece 1
Switzerland 1, Greece 0
Greece 2, Malta 0
Switzerland 2, England 3
England 1, Switzerland 1
Greece 0, England 2

Group 4

Spain 3, Northern Ireland 0
Cyprus 0, Northern Ireland 3
Northern Ireland 5, Cyprus 0
Cyprus 1, USSR 3
Cyprus 0, Spain 2
USSR 2, Spain 1
USSR 6, Cyprus 1
USSR 1, Northern Ireland 0
Northern Ireland 1, USSR 1
Spain 0, USSR 0
Spain 7, Cyprus 0
Northern Ireland 1, Spain 1

Group 5

Denmark 0, Portugal 1
Scotland 1, Denmark 0
Belgium 2, Denmark 0
Belgium 3, Scotland 0
Belgium 3, Portugal 0
Portugal 2, Scotland 0
Denmark 1, Scotland 0
Portugal 5, Denmark 0
Denmark 1, Belgium 2
Scotland 2, Portugal 1
Scotland 1, Belgium 0
Portugal 1, Belgium 1

Group 6

Eire 1, Sweden 1
Sweden 1, Eire 0
Austria 1, Italy 2
Italy 3, Eire 0
Eire 1, Italy 2
Eire 1, Austria 4
Sweden 1, Austria 0
Sweden 0, Italy 0
Austria 1, Sweden 0
Italy 3, Sweden 0
Austria 6, Eire 0
Italy 2, Austria 2

Group 7

Holland 1, Yugoslavia 1
East Germany 1, Holland 0
Luxembourg 0, East Germany 5
Yugoslavia 2, Holland 0
East Germany 2, Luxembourg 1
Luxembourg 0, Yugoslavia 2
Holland 6, Luxembourg 0
East Germany 1, Yugoslavia 2
Holland 3, East Germany 2
Yugoslavia 0, East Germany 0
Yugoslavia 0, Luxembourg 0
Luxembourg 0, Holland 8

Group 8

Poland 3, Albania 0
West Germany 1, Turkey 1
Turkey 2, Albania 1
Albania 0, West Germany 1
Turkey 0, West Germany 3
Albania 1, Poland 1
West Germany 2, Albania 0
Poland 5, Turkey 1
Poland 1, West Germany 3
Albania 3, Turkey 0
West Germany 0, Poland 0
Turkey 1, Poland 0

Quarter-Finals

England 1, West Germany 3
Italy 0, Belgium 0
Hungary 1, Rumania 1
Yugoslavia 0, USSR 0
West Germany 0, England 0
Belgium 2, Italy 1
USSR 3, Yugoslavia 0
Rumania 2, Hungary 2
Play-off: Hungary 2, Rumania 1

Semi-Finals

USSR 1, Hungary 0 (in Brussels)
West Germany 2, Belgium 1 (in Antwerp)

Third Place Match (Liège)

Belgium 2, Hungary 1

Final (Brussels, 18 June, 1972)

West Germany (1) 3, USSR (0) 0

West Germany: Maier, Hottges, Schwarzenbeck, Beckenbauer, Breitner, Hoeness, Wimmer, Netzer, Heynkes, Müller, Kremers.
USSR: Rudakov, Dzodzuashvili, Khurtsilava, Kaplichny, Istomin, Troshkin, Kolotov, Baidachni, Konkov (Dolmatov), Banishevski (Kozinkievits), Onishenko.
Scorers: Müller 2, Wimmer for West Germany.

EUROPEAN CHAMPIONSHIP 1974–76

Group 1

England 3, Czechoslovakia 0
England 0, Portugal 0
England 5, Cyprus 0
Czechoslovakia 4, Cyprus 0

Czechoslovakia 5, Portugal 0
Cyprus 0, England 1
Cyprus 0, Portugal 2
Czechoslovakia 2, England 1
Portugal 1, Czechoslovakia 1
Portugal 1, England 1
Cyprus 0, Czechoslovakia 3
Portugal 1, Cyprus 0

Group 2

Austria 2, Wales 1
Luxembourg 2, Hungary 4
Wales 2, Hungary 0
Wales 5, Luxembourg 0
Luxembourg 1, Austria 2
Austria 0, Hungary 0
Hungary 1, Wales 2
Luxembourg 1, Wales 3
Hungary 2, Austria 1
Austria 6, Luxembourg 2
Hungary 8, Luxembourg 1
Wales 1, Austria 0

Group 3

Norway 2, Northern Ireland 1
Yugoslavia 3, Norway 1
Sweden 0, Northern Ireland 2
Northern Ireland 1, Yugoslavia 0
Sweden 1, Yugoslavia 2
Norway 1, Yugoslavia 3
Sweden 3, Norway 1
Norway 0, Sweden 2
Northern Ireland 1, Sweden 2
Yugoslavia 3, Sweden 0
Northern Ireland 3, Norway 0
Yugoslavia 1, Northern Ireland 0

Group 4

Denmark 1, Spain 2
Denmark 0, Rumania 0
Scotland 1, Spain 2
Spain 1, Scotland 1
Spain 1, Rumania 1
Rumania 6, Denmark 1
Rumania 1, Scotland 1
Denmark 0, Scotland 1
Spain 2, Denmark 0
Scotland 3, Denmark 1
Rumania 2, Spain 2
Scotland 1, Rumania 1

Group 5

Finland 1, Poland 2
Finland 1, Holland 3
Poland 3, Finland 0
Holland 3, Italy 1
Italy 0, Poland 0
Finland 0, Italy 1
Holland 4, Finland 1
Poland 4, Holland 1
Italy 0, Finland 0
Holland 3, Poland 0
Poland 0, Italy 0
Italy 1, Holland 0

Group 6

Eire 3, USSR 0
Turkey 1, Eire 1
Turkey 2, Switzerland 1
USSR 3, Turkey 0
Switzerland 1, Turkey 1
Eire 2, Switzerland 1
USSR 2, Eire 1
Switzerland 1, Eire 0
Switzerland 0, USSR 1
Eire 4, Turkey 0
USSR 4, Switzerland 1
Turkey 1, USSR 0

Group 7

Iceland 0, Belgium 2
East Germany 1, Iceland 1
Belgium 2, France 1
France 2, East Germany 2
East Germany 0, Belgium 0
Iceland 0, France 0
Iceland 2, East Germany 1
France 3, Iceland 0
Belgium 1, Iceland 0
Belgium 1, East Germany 2
East Germany 2, France 1
France 0, Belgium 0

Group 8

Bulgaria 3, Greece 3
Greece 2, West Germany 2
Greece 2, Bulgaria 1
Malta 0, West Germany 1
Malta 2, Greece 0
Bulgaria 1, West Germany 1
Greece 4, Malta 0
Bulgaria 5, Malta 0
West Germany 1, Greece 1
West Germany 1, Bulgaria 0
Malta 0, Bulgaria 2
West Germany 8, Malta 0

Quarter-Finals

Spain 1, West Germany 1
Yugoslavia 2, Wales 0
Czechoslovakia 2, USSR 0
Holland 5, Belgium 0
West Germany 2, Spain 0
USSR 2, Czechoslovakia 2
Wales 1, Yugoslavia 1
Belgium 1, Holland 2

Semi-Finals

Czechoslovakia 3, Holland 1 after extra time
(in Zagreb)
West Germany 4, Yugoslavia 2 after extra time
(in Belgrade)

Third Place Match (Zagreb)

Holland 3, Yugoslavia 2 after extra time

Final (Belgrade, 20 June, 1976)

Czechoslovakia (2) 2, West Germany (1) 2 (aet)
(*Czechoslovakia won 5-3 on penalties*)

Czechoslovakia: Viktor; Dobias (Vesely F.), Pivarnik, Ondrus, Capkovic, Gogh, Moder, Panenka, Svehlic (Jurkemik), Masny, Nehoda.
West Germany: Maier; Vogts, Beckenbauer, Schwarzenbeck, Dietz, Bonhof, Wimmer (Flohe), Müller D., Beer (Bongartz), Hoeness, Holzenbein.
Scorers: Svehlic, Dobias for Czechoslovakia; Müller, Holzenbein for West Germany.

EUROPEAN CHAMPIONSHIP 1978–80

Group 1

Denmark 3, Eire 3
Denmark 3, England 4
Eire 0, Northern Ireland 0

Denmark 2, Bulgaria 2
Eire 1, England 1
Northern Ireland 2, Denmark 1
Bulgaria 0, Northern Ireland 2
England 4, Northern Ireland 0
Northern Ireland 2, Bulgaria 0
Eire 2, Denmark 0
Bulgaria 1, Eire 0
Denmark 4, Northern Ireland 0
Bulgaria 0, England 3
England 1, Denmark 0
Eire 3, Bulgaria 0
Northern Ireland 1, England 5
Bulgaria 3, Denmark 0
Northern Ireland 1, Eire 0
England 2, Bulgaria 0
England 2, Eire 0

Group 2

Norway 0, Austria 2
Belgium 1, Norway 1
Austria 3, Scotland 2
Portugal 1, Belgium 1
Scotland 3, Norway 2
Austria 1, Portugal 2
Portugal 1, Scotland 0
Belgium 1, Austria 1
Austria 0, Belgium 0
Norway 0, Portugal 1
Norway 0, Scotland 4
Austria 4, Norway 0
Norway 1, Belgium 2
Belgium 2, Portugal 0
Scotland 1, Austria 1
Portugal 3, Norway 1
Belgium 2, Scotland 0
Portugal 1, Austria 2
Scotland 1, Belgium 3
Scotland 4, Portugal 1

Group 3

Yugoslavia 1, Spain 2
Rumania 3, Yugoslavia 2
Spain 1, Rumania 0
Spain 5, Cyprus 0
Cyprus 0, Yugoslavia 3
Rumania 2, Spain 2
Cyprus 1, Rumania 1
Spain 0, Yugoslavia 1
Yugoslavia 2, Rumania 1
Yugoslavia 5, Cyprus 0
Rumania 2, Cyprus 0
Cyprus 1, Spain 3

Group 4

Iceland 0, Poland 2
Holland 3, Iceland 0
East Germany 3, Iceland 1
Switzerland 1, Holland 3
Holland 3, East Germany 0
Poland 2, Switzerland 0
Holland 3, Switzerland 0
East Germany 2, Poland 1
Poland 2, Holland 0
Switzerland 0, East Germany 2
Switzerland 2, Iceland 0
Iceland 1, Switzerland 2
Iceland 0, Holland 4
Switzerland 0, Poland 2
Iceland 0, East Germany 3
Poland 1, East Germany 1
Poland 2, Iceland 0
East Germany 5, Switzerland 2
Holland 1, Poland 1
East Germany 2, Holland 3

Group 5

France 2, Sweden 2
Sweden 1, Czechoslovakia 3
Luxembourg 1, France 3
France 3, Luxembourg 0
Czechoslovakia 2, France 0
Luxembourg 0, Czechoslovakia 3
Sweden 3, Luxembourg 0
Sweden 1, France 3
Czechoslovakia 4, Sweden 1
Luxembourg 1, Sweden 1
France 2, Czechoslovakia 0
Czechoslovakia 4, Luxembourg 0

Group 6

Finland 3, Greece 0
Finland 2, Hungary 1
USSR 2, Greece 0
Hungary 2, USSR 0
Greece 8, Finland 1
Greece 4, Hungary 1
Hungary 0, Greece 0
USSR 2, Hungary 2
Finland 1, USSR 1
Greece 1, USSR 0
Hungary 3, Finland 1
USSR 2, Finland 2

Group 7

Wales 7, Malta 0
Wales 1, Turkey 0
Malta 0, West Germany 0
Turkey 2, Malta 1
Turkey 0, West Germany 0
Wales 0, West Germany 2
Malta 0, Wales 2
West Germany 5, Wales 1
Malta 1, Turkey 2
Turkey 1, Wales 0
West Germany 2, Turkey 0
West Germany 8, Malta 0

Final Tournament

Group 1

West Germany 1, Czechoslovakia 0
Greece 0, Holland 1
West Germany 3, Holland 2
Czechoslovakia 3, Greece 1
Czechoslovakia 1, Holland 1
West Germany 0, Greece 0

Group 2

Belgium 1, England 1
Spain 0, Italy 0
Spain 1, Belgium 2
Italy 1, England 0
England 2, Spain 1
Italy 0, Belgium 0

Third Place Match (Naples)

Italy 1, Czechoslovakia 1
(*Czechoslovakia won 9-8 on penalties*)

Final (Rome, 22 June, 1980)

West Germany (1) 2, Belgium (0) 1

West Germany: Schumacher; Briegel, Forster K., Dietz, Schuster, Rummenigge, Hrubesch, Müller, Aloffs, Stielike, Kaltz.
Belgium: Pfaff; Gerets, Millecamps, Meeuws, Renquin, Cools, Van der Eycken, Van Moer, Mommens, Van der Elst, Ceulemans.
Scorers: Hrubesch 2 for West Germany; Van der Eychen for Belgium.

EUROPEAN CHAMPIONSHIP 1982–84

QUALIFYING COMPETITION

GROUP 1

Belgium, East Germany, Scotland, Switzerland

Brussels, 6 October 1982

Belgium (1) 3 *(Ludi og, Coeck, Van Den Bergh)*

Switzerland (0) 0 16,808

Belgium: Pfaff; Gerets, Meeuws, Daerden, Vandersmissen, Ceulemans, Coeck, Baecke, Vercauteren, Van Den Bergh, Czerniatynski.
Switzerland: Burgener; In-Albon, Ludi, Egli, Wehrli (Favre), Barberis, Heinz Hermann, Schweiwiler (Maissen), Botteron, Elsener, Sulser.

Glasgow, 13 October 1982

Scotland (0) 2 *(Wark, Sturrock)*

East Germany (0) 0 40,300

Scotland: Leighton; Narey, Hansen, Miller, Gray F., Strachan, Souness, Wark, Archibald, Brazil (Sturrock), Robertson.
East Germany: Rudwaleit; Kreer, Trieloff, Stahmann, Dorner (Liebers), Schnuphase, Hafner (Pommerenke), Baum, Pilz, Streich, Riediger.

Berne, 17 November 1982

Switzerland (0) 2 *(Sulser, Egli)*

Scotland (0) 0 30,500

Switzerland: Burgener, Ludi, Egli, Geiger, Wehrli, Decastel (Barberis), Heinz Hermann, Favre, Ponte, Sulser, Elsener (Zwicker).
Scotland: Leighton; Narey, Gray F., Souness, Hansen, Miller, Wark, Strachan, Sturrock (Archibald), Brazil, Robertson.

Brussels, 15 December 1982

Belgium (2) 3 *(Van Den Bergh, Van der Elst 2)*

Scotland (0) 2 *(Dalglish 2)* 48,877

Belgium: Pfaff; Gerets, Daerden, Meeuws, Baecke, Vercauteren (Verheyen), Van der Elst, Vandersmissen, Van Den Bergh (De Schrijver), Coeck, Ceulemans.
Scotland: Leighton; Narey, Gray F., Aitken, McLeish, Hansen, Strachan (Burns), Archibald, Dalglish, Bett (Sturrock), Souness.

Leipzig, 30 March 1983

East Germany (0) 1 *(Streich)*

Belgium (1) 2 *(Van der Elst, Van Den Bergh)* 75,000

East Germany: Rudwaleit; Kreer, Trieloff, Schnuphase, Stahmann, Trautmann, Dorner, Leibers, Richter (Busse), Streich, Kuhn (Heun).
Belgium: Munaron; Gerets, Meeuws (Clijsters), Millecamps L., De Groote (Baecke), Vandersmissen, Coeck, Vercauteren, Van der Elst, Van Den Bergh, Ceulemans.

Glasgow, 30 March 1983

Scotland (0) 2 *(Wark, Nicholas)*

Switzerland (1) 2 *(Egli, Heinz Hermann)* 36,923

Scotland: Leighton; Gough, Gray F., Souness, Hansen (McLeish), Miller, Wark, Strachan, Dalglish, Nicholas, Weir.
Switzerland: Burgener; Wehrli, Geiger, Ludi, Egli, Decastel, Favre, Heinz Hermann (Zwicker), Sulser (In-Albon), Ponte, Elsener.

Brussels, 27 April 1983

Belgium (2) 2 *(Ceulemans, Coeck)*

East Germany (1) 1 *(Streich)* 43,894

Belgium: Pfaff; Gerets, Millecamps L., Meeuws, De Groote, Vandersmissen, Coeck, Ceulemans, Vercauteren, Van der Elst, Van Den Bergh.
East Germany: Rudwaleit; Kreer, Stahmann, Schnuphase, Baum, Troppa, Liebers, Steinbach, Pilz, Streich (Ernst), Busse (Richter).

Berne, 14 May 1983

Switzerland (0) 0

East Germany (0) 0 32,000

Switzerland: Berbig; Wehrli, Egli, Rietmann, In-Albon, Heinz Hermann, Favre, Decastel, Elsener (Brigger), Sulser, Braschler.
East Germany: Rudwaleit; Schnuphase, Kreer, Stahmann, Baum, Troppa, Liebers (Heun), Steinbach (Pilz), Bielau, Streich, Minge.

East Berlin, 12 October 1983

East Germany (1) 3 *(Richter, Ernst, Streich)*

Switzerland (0) 0 12,000

East Germany: Rudwaleit; Troppa, Schnuphase, Kreer, Zotzsche, Raab (Minge), Steinbach, Backs, Ernst, Streich, Richter.
Switzerland: Berbig; Rietmann, Wehrli, Egli, Ponte (Sutter), Geiger, Favre, Heinz Hermann, Sulser (Brigger), Barberis, Braschler.

Glasgow, 12 October 1983

Scotland (0) 1 *(Nicholas)*

Belgium (1) 1 *(Vercauteren)* 23,475

Scotland: Leighton; Gough, Albiston, Wark (Aitken), McLeish, Miller, Dalglish, McStay, Nicholas (McGarvey), Bett, Robertson.
Belgium: Pfaff; Gerets, Millecamps L., Meeuws (De Wolf), Wintacq, Vercauteren, Van der Elst, Claesen, Voordeckers, Coeck, Ceulemans.

Berne, 9 November 1983

Switzerland (1) 3 *(Schallibaum, Brigger, Geiger)*

Belgium (0) 1 *(Van Den Bergh)* 10,000

Switzerland: Berbig; Wehrli, Ludi, Egli, In-Albon, Geiger, Heinz Hermann, Schallibaum (Ladner), Ponte, Brigger, Sutter (Koller).
Belgium: Pfaff; Gerets, Millecamps L., Meeuws, Mommens, Vercauteren, Coeck (Claesen), Van der Elst (Vandersmissen), Ceulemans, Van Den Bergh, Voordeckers.

Halle, 16 November 1983

East Germany (2) 2 *(Kreer, Streich)*

Scotland (0) 1 *(Bannon)* 18,000

East Germany: Rudwaleit; Stahmann, Kreer, Troppa, Zotzsche, Pilz, Ernst (Raab), Backs, Steinbach, Streich, Richter.
Scotland: Thomson; Gough, Albiston, Wark, McLeish, Miller, Strachan, McStay (McGarvey), Dalglish, Archibald, Bannon.

FINAL TABLE	P	W	D	L	F	A	Pts
Belgium	6	4	1	1	12	8	9
Switzerland	6	2	2	2	7	9	6
East Germany	6	2	1	3	7	7	5
Scotland	6	1	2	3	8	10	4

GROUP 2

Finland, Poland, Portugal, USSR

Kuopio, 8 September 1982

Finland (2) 2 *(Valvee, Kousa)*

Poland (0) 3 *(Smolarek pen, Dziekanowski, Kupcewicz)* 3526

Finland: Huttunen; Lahtinen, Kymalainen, Granskog, Pekonen, Turunen, Ikalainen, Rautiainen, Remes, Himanka (Kousa), Ismail (Valvee).
Poland: Kazimierski; Majewski, Janas, Dolny, Jalocha, Buncol, Kupcewicz, Ciolek, Dziekanowski (Mazur), Boniek, Smolarek.

Helsinki, 22 September 1982

Finland (0) 0

Portugal (1) 2 *(Nene, Oliveira)* 3132

Finland: Isoaho; Lahtinen, Kymalainen, Vaittinen, Pekonen, Turunen, Rautiainen (Valvee), Remes, Parikka, Himanka (Kousa), Ismail.
Portugal: Bento; Pietra, Humberto, Bastos Lopes, Inacio, Nene, Alves, Veloso, Sheu, Oliveira, Gomes (Norton De Matos).

Lisbon, 10 October 1982

Portugal (1) 2 *(Nene, Gomes)*

Poland (0) 1 *(Janas)* 75,000

Portugal: Bento; Pietra, Humberto, Bastos Lopes, Veloso, Inacio, Alves (Frasco), Oliveira (Costa), Nene, Gomes, Carlos Manuel.
Poland: Kazimierski; Majewski, Adamiec, Janas, Jalocha, Kupcewicz, Wojcicki, Boniek, Buncol, Dziekanowski, Mazur (Dziuba).

Moscow, 13 October 1982

USSR (1) 2 *(Baltacha, Andreyev)*

Finland (0) 0 20,000

USSR: Dasayev; Lozinsky, Chivadze, Baltacha, Demyanenko, Buryak, Bal, Bessonov, Oganesian (Lobanovsky), Andreyev, Shengelia (Yevtushenko).
Finland: Huttunen; Lahtinen (Ismail), Kunanen, Granskog, Remes, Turunen, Pekonen, Mars, Himanka (Kousa), Utriainen, Valvee.

Warsaw, 17 April 1983

Poland (1) 1 *(Smolarek pen)*

Finland (1) 1 *(Janas og)* 8000

Poland: Mlynarczyk; Majewski, Janas, Wojcicki, Jalocha, Buncol, Kupcewicz, Ciolek (Buda), Smolarek, Boniek, Okonski.
Finland: Isoaho; Pekonen, Kymalainen, Granskog, Remes (Lahtinen), Turunen, Houtsonen, Ismail, Ukkonen, Lipponen (Hjelm), Hakala.

Moscow, 27 April 1983

USSR (2) 5 *(Cherenkov 2, Rodionov, Demyanenko, Larionov)*

Portugal (0) 0 100,000

USSR: Dasayev; Sulakvelidze, Demyanenko, Baltacha, Chivadze, Bessonov, Larionov, Oganesian (Buryak), Cherenkov, Rodionov (Shengalia), Blokhin.
Portugal: Bento; Pietra, Cardoso, Bastos Lopes, Humberto, Carlos Manuel, Festas (Costa), Alves, Nene, Jaime Pacheco, Gomes.

Chorzow, 22 May 1983

Poland (1) 1 *(Boniek)*

USSR (0) 1 *(Wojcicki og)* 80,000

Poland: Mlynarczyk; Janas, Majewski, Wojcicki, Jalocha, Wijas, Buncol, Kupcewicz (Iwan), Kensy, Boniek, Smolarek.
USSR: Dasayev; Chivadze, Sulakvelidze, Baltacha, Bessonov, Borovski, Cherenkov, Ogonesian (Bal), Demyanenko, Larionov, Blokhin (Andreyev).

Helsinki, 1 June 1983

Finland (0) 0

USSR (0) 0 16,966

Finland: Huttunen; Kymalainen, Granskog, Pekonen, Lahtinen, Turunen, Houtsonen, Ukkonen, Rautiainen, Ismail (Hakala), Valvee.
USSR: Dasayev; Chivadze, Sulakvelidze, Baltacha (Bal), Demyanenko, Buryak, Oganesian, Cherenkov, Shengalia, Larionov, Blokhin.

Lisbon, 21 September 1983

Portugal (2) 5 *(Jordao, Carlos Manuel, Ikalainen og, Jose Luis, Oliveira)*

Finland (0) 0 7500

Portugal: Bento; Pietra, Lima Pereira, Bastos Lopes A., Inacio, Jose Luis, Carlos Manuel, Oliveira, Jaime Pacheco (Futre), Gomes, Jordao (Nene).
Finland: Alja; Ikalainen, Pekonen, Granskog, Petaja, Houtsonen, Turunen, Ukonen, Virtanen, Lipponen, Kousa.

Moscow, 9 October 1983

USSR (1) 2 *(Demyanenko, Blokhin)*

Poland (0) 0 72,500

USSR: Dasayev; Sulakvelidze, Chivadze, Baltacha, Demyanenko, Bal, Yevtushenko (Tarkhonov), Blokhin, Gavrilov (Buryak), Oganesian, Cherenkov.
Poland: Mlynarczyk; Krol, Majewski, Wojcicki, Urbanowicz, Kensy, Buda, Buncol (Prusik), Wijas, Smolarek (Dziekanowski), Boniek.

Wroclaw, 28 October 1983

Poland (0) 0

Portugal (1) 1 *(Carlos Manuel)* 15,000

Poland: Mlynarczyk; Majewski, Jalocha, Wojcicki, Kensy (Palasz), Wijas, Ciolek, Prusik, Ostrowski (Okonski), Iwan, Smolarek.
Portugal: Bento; Joao Pinto, Lima Pereira, Eurico, Inacio, Jose Luis, Carlos Manuel, Jaime Pacheco, Costa (Dito), Nene (Diamantino), Gomes.

Lisbon, 13 November 1983

Portugal (1) 1 *(Jordao pen)*

USSR (0) 0 70,000

Portugal: Bento; Joao Pinto, Lima Pereira, Eurico, Inacio, Jaime Pacheco, Jose Luis, Carlos Manuel, Chalana (Sheu), Gomes, Jordao (Diamantino).
USSR: Dasayev; Borovsky, Baltacha, Chivadze, Demyanenko, Sulakvelidze, Bal, Gavrilov (Oganesian), Cherenkov, Rodionov (Yevtushenko), Blokhin.

FINAL TABLE	P	W	D	L	F	A	Pts
Portugal	6	5	0	1	11	6	10
USSR	6	4	1	1	11	2	9
Poland	6	1	2	3	6	9	4
Finland	6	0	1	5	3	14	1

GROUP 3

Denmark, England, Greece, Hungary, Luxembourg

Copenhagen, 22 September 1982

Denmark (0) 2 *(Hansen A. pen, Olsen J.)*

England (1) 2 *(Francis 2)* 44,300

Denmark: Rasmussen T.; Rasmussen O., Busk, Rontved, Lerby, Nielsen, Bertelsen, Hansen A., Olsen J., Bastrup, Elkjaer-Larsen.
England: Shilton; Neal, Sansom, Wilkins, Osman, Butcher, Robson, Francis, Mariner, Rix, Morley (Hill).

Luxembourg, 9 October 1982

Luxembourg (0) 0

Greece (2) 2 *(Dimopoulos pen, Anastopoulos)* 3500

Luxembourg: Moes; Bechet (Schreiner R.), Clemens, Rohmann, Meunier, Girres (Di Domenico), Hellers, Weis, Dresch, Reiter, Langers.
Greece: Sarganis; Gounaris, Iosifidis, Firos, Kapsis, Livanthinos, Michos, Kouis (Kostikos), Anastopoulos, Papaioannou (Kofidis), Dimopoulos.

Luxembourg, 10 November 1982

Luxembourg (0) 1 *(Di Domenico)*

Denmark (1) 2 *(Lerby pen, Berggren)* 2057

Luxembourg: Moes; Girres, Rohmann, Clemens, Meunier, Hellers, Weis, Langers, Dresch, Reiter (Schreiner R.), Di Domenico (Scheitler).
Denmark: Quist; Rasmussen O., Nielsen, Rontved, Busk, Lerby, Olsen M., Lauridsen, Olsen J. (Donnemstad), Elkjaer-Larsen (Berggren), Bastrup.

Salonika, 17 November 1982

Greece (0) 0

England (1) 3 *(Woodcock 2, Lee)* 45,000

Greece: Sarganis; Gounaris, Kapsis, Firos, Iosifidis, Ardizoglou (Kostikos), Michos, Livanthinos, Mitropoulos, Anastopoulos, Mavros (Kofidis).
England: Shilton; Neal, Sansom, Lee, Thompson, Martin, Robson, Mabbutt, Mariner, Woodcock, Morley.

Wembley, 15 December 1982

England (4) 9 *(Moes og, Coppell, Woodcock, Blissett 3, Chamberlain, Hoddle, Neal)*

Luxembourg (0) 0 35,000

England: Clemence; Neal, Sansom, Lee, Butcher, Martin, Robson, Mabbutt (Hoddle), Blissett, Woodcock, Coppell (Chamberlain).
Luxembourg: Moes; Girres, Bossi, Rohmann, Meunier, Hellers, Weis, Clemens, Dresch, Di Domenico (Nuremberg), Reiter.

Luxembourg, 27 March 1983

Luxembourg (1) 2 *(Reiter, Schreiner R.)*

Hungary (2) 6 *(Poczik 3, Nyilasi, Poloskei, Hannich pen)* 3000

Luxembourg: Moes; Michauk, Bossi M., Dresch, Meunier, Girres, Weis, Langers, Schreiner A. (Nuremberg), Schreiner R., Reiter.
Hungary: Katzirz; Peter, Kerekes, Garaba, Toth, Hannich, Nyilasi, Poczik, Poloskei, Fazekas (Kiss), Toroczik (Hajszan).

Wembley, 30 March 1983

England (0) 0

Greece (0) 0 48,500

England: Shilton; Neal, Sansom, Lee, Martin, Butcher, Coppell, Mabbutt, Francis, Woodcock (Blissett), Devonshire (Rix).
Greece: Sarganis; Gounaris, Kanthopoulos, Mitropoulos (Dontas), Kousoulakis, Kouis, Anastopoulos, Karoulias, Michos, Galitzios, Kostikos.

Budapest, 17 April 1983

Hungary (3) 6 *(Hajszan, Nyilasi 2, Kiss, Szentes, Burcsa)*

Luxembourg (0) 2 *(Reiter, Malget)* 8000

Hungary: Katzirz; Peter, Kerekes, Garaba, Toth, Hannich, Nyilasi, Poczik (Burcsa), Hajszan, Kiss, Poloskei (Szentes).
Luxembourg: Defrang; Michaux, Bossi, Dresch, Meunier, Girres, Schreiner R., Weis, Schreiner A. (Nuremberg), Reiter, Malget (Wagner).

Copenhagen, 27 April 1983

Denmark (0) 1 *(Busk)*

Greece (0) 0 45,000

Denmark: Kjaer; Rasmussen O., Madsen, Olsen M., Busk, Bertelsen, Olsen J. (Bastrup), Lauridsen, Simonsen (Sivebaek), Berggren, Elkjaer-Larsen.
Greece: Plitsis; Vamvakoulos (Ardizoglou), Xanthopoulos, Karoulias, Golitzios, Michos, Kouis (Kostikos), Kousoulakis, Mitropoulos, Anastopoulos, Papaioannou.

Wembley, 27 April 1983

England (1) 2 *(Francis, Withe)*

Hungary (0) 0 55,000

England: Shilton; Neal, Sansom, Lee, Martin, Butcher, Mabbutt, Francis, Withe, Blissett, Cowans.
Hungary: Katzirz; Martos (Torocsik), Kocsis, Toth, Hannich, Garaba, Varga, Nyilasi, Kiss (Burcsa), Kardos, Hajszan.

Budapest, 15 May 1983

Hungary (1) 2 *(Nyilasi, Hajszan)*

Greece (2) 3 *(Anastopoulos, Kostikos, Papaioannou)* 15,000

Hungary: Sziboras; Martos (Jancsika), Kocsis, Garaba, Varga, Ebedli, Kardos, Poczik, Bodonyi (Szokolai), Nyilasi, Hajszan.
Greece: Sarganis; Alavantas, Galitzios, Michos, Vamvakoulos, Kousoulakis (Cardizoglou), Papaioannou, Skarados (Manolas), Kostikos, Anastopoulos, Mitropoulos.

Copenhagen, 1 June 1983

Denmark (1) 3 *(Elkjaer-Larsen, Olsen J., Simonsen pen)*

Hungary (1) 1 *(Nyilasi)* 44,800

Denmark: Kjaer; Rasmussen O., Nielsen, Olsen M., Madsen, Bertelsen, Lauridsen (Olsen J.), Lerby, Simonsen, Elkjaer-Larsen (Brylle), Berggren.
Hungary: Katzirz; Martos; Kocsis, Toth, Hannich, Garaba, Kiss (Szentes), Nyilasi, Torocsik (Kardos), Poczik, Hajszan.

Wembley, 21 September 1983

England (0) 0

Denmark (1) 1 *(Simonsen pen)* 82,050

England: Shilton; Neal, Sansom, Wilkins, Osman, Butcher, Francis, Lee (Blissett), Mariner, Gregory, Barnes (Chamberlain).
Denmark: Kjaer; Rasmussen, Busk, Olsen M. (Molby), Nielsen, Simonsen, Bertelsen, Lerby, Berggren, Laudrup (Elkjaer-Larsen), Olsen J.

Copenhagen, 12 October 1983

Denmark (4) 6 *(Laudrup 3, Elkjaer-Larsen 2, Simonsen)*

Luxembourg (0) 0 44,700

Denmark: Kjaer; Olsen M., Nielsen, Busk, Lauridsen, Bertelsen, Simonsen, Olsen J., Elkjaer-Larsen (Christensen S.), Laudrup, Berggren (Frimann).
Luxembourg: Defrang; Girres (Michaux), Bossi, Dresch, Wagner, Nuremberg, Hellers, Weis, Barboni, Reiter, Schreiner (Malget).

Budapest, 12 October 1983

Hungary (0) 0

England (3) 3 *(Hoddle, Lee, Mariner)* 15,000

Hungary: Kovacs; Csonka, Kardos, Garaba, Varga, Hannich (Szokolai), Csongradi, Burcsa (Nagy), Dajka, Nyilasi, Hajszan.
England: Shilton; Gregory, Sanson, Lee, Martin, Butcher, Robson, Blissett (Withe), Mariner, Hoddle, Mabbutt.

Budapest, 26 October 1983

Hungary (0) 1 *(Kiss S.)*

Denmark (0) 0 10,000

Hungary: Kovacs; Csuhaj, Varga, Kohalmi, Roth, Kardos (Nagy), Hannich, Csongradi, Kiss S., Torocsik (Dajka), Poloskei.
Denmark: Kjaer; Nielsen, Busk, Olsen M., Lauridsen (Elkjaer-Larsen), Lerby, Bertelsen, Olsen J., Simonsen, Laudrup, Berggren.

Athens, 16 November 1983

Greece (0) 0

Denmark (1) 2 *(Elkjaer-Larsen, Simonsen)* 30,000

Greece: Sarganis; Damanakis (Saravakos), Michos, Vamvakoulos, Karoulias, Kofides, Alavantas, Mitropoulos, Papaioannou, Anastopoulos, Kostikos (Dimopoulos).
Denmark: Kjaer; Busk, Nielsen, Olsen M., Bertelsen, Simonsen (Arnesen), Olsen J., Berggren, Elkjaer-Larsen, Lerby, Rasmussen (Lauridsen).

Luxembourg, 16 November 1983

Luxembourg (0) 0

England (2) 4 *(Robson 2, Mariner, Butcher)* 12,000

Luxembourg: Defrang; Michaux, Bossi, Dresch, Meunier, Langers, Wagner, Hellers, Barboni (Jeitz), Reiter, Malget (Girres).
England: Clemence; Duxbury, Sansom, Lee, Martin, Butcher, Robson, Hoddle, Mariner, Woodcock (Barnes), Devonshire.

Salonika, 3 December 1983

Greece (1) 2 *(Anastopoulos 2)*

Hungary (2) 2 *(Kardos, Torocsik)* 1500

Greece: Plitsis; Alavantas, Michos, Karoulias, Xantopoulos, Smertsides, Papaioannou (Kofides), Kouis, Dimopoulos (Saravakos), Anastopoulos, Mitropoulos.
Hungary: Kovacs; Kessei, Roth, Csuhaj, Bontoni, Varga, Hannich (Hajszan), Kardos, Torocsik, Csongradi, Dajka.

Athens, 14 December 1983

Greece (1) 1 *(Saravakos)*

Luxembourg (0) 0 5000

Greece: Sarganis; Alavantas, Michos, Karoulias, Smertsides, Galitzios, Papaioannou (Kofides), Mitropoulos, Anastopoulos, Saravakos, Dimopoulos (Batsinilas).
Luxembourg: Defrang; Meunier (Schmidt), Michaux, Bossi, Dresch, Wagner, Hellers, Girres (Herchen), Barboni, Langers, Malget.

FINAL TABLE	P	W	D	L	F	A	Pts
Denmark	8	6	1	1	17	5	13
England	8	5	2	1	23	3	12
Greece	8	3	2	3	8	10	8
Hungary	8	3	1	4	18	17	7
Luxembourg	8	0	0	8	5	36	0

GROUP 4

Bulgaria, Norway, Wales, Yugoslavia

Swansea, 22 September 1982

Wales (0) 1 *(Rush)*

Norway (0) 0 4340

Wales: Southall; Marustik, Jones J., Jackett, Stevenson, Price, Curtis (Charles), Flynn, Rush, Thomas, James R.
Norway: Nygard; Berntsen, Kojedal, Hareide, Grondalen, Albertsen, Erlandsen (Kollshaugen), Soler, Lund, Larsen-Okland, Thoresen.

Oslo, 13 October 1982

Norway (1) 3 *(Lund, Larsen-Okland, Hareide)*

Yugoslavia (0) 1 *(Savic)* 12,264

Norway: Nygard; Berntsen; Kojedal, Hareide, Grondalen, Albertsen, Soler (Davidsen), Lund, Dokken (Refuik), Larsen-Okland, Thoresen.
Yugoslavia: Svilar; Krmpotic, Jovin (Klincarski), Hadzic, Stojkovic, Hadzibegic, Petrovic, Susic (Pasic), Savic, Gudelj, Deveric.

Sofia, 27 October 1982

Bulgaria (1) 2 *(Velichkov, Nikolov)*

Norway (1) 2 *(Thoresen, Larsen-Okland)* 37,500

Bulgaria: Velinov; Nikolov, Mikholov, Marinov (Kerimov), Rangelov, Iliev G., Yonchev, Slavkov (Djevizov), Velichkov, Mladenov S., Zdravkov.
Norway: Nygard; Berntsen, Kojedal, Hareide (Davidsen), Grondalen, Herlovsen, Soler, Dokken (Refvik), Lund, Larsen-Okland, Thoresen.

Sofia, 17 November 1982

Bulgaria (0) 0

Yugoslavia (1) 1 *(Stojkovic)* 25,000

Bulgaria: Velinov; Nikolov; Zdravkov, Trimcev, Grancharov, Iliev G., Yonchev (Sadikov), Jeliaskov, Velichkov, Markov (Naidenov), Djevizov.
Yugoslavia: Svilar; Nikolic (Cvetkovic), Stojkovic, Jerolimov, Ferhatovic, Hadzibegic, Trifunovic, Zivkovic (Mrkela), Gudelj, Jesic, Deveric.

Titograd, 15 December 1982

Yugoslavia (3) 4 *(Cvetkovic, Zivkovic, Kranjcar, Jesic)*

Wales (2) 4 *(Flynn, Rush, Jones, James R.)* 20,000

Yugoslavia: Svilar; Stojkovic, Cvetkovic, Nikolic, Ferhatovic (Djurovski), Hadzibegic, Deveric (Jesic), Trifunovic, Gudelj, Kranjcar, Zivkovic.
Wales: Davies; Jones J., Ratcliffe, Nicholas (Vaughan), Price, Jackett, James R., Flynn, Rush, Thomas (Charles), Mahoney.

Wrexham, 27 April 1983

Wales (0) 1 *(Charles)*

Bulgaria (0) 0 9006

Wales: Southall; Jones J., Ratcliffe, Nicholas, Price, Jackett, James R., Flynn, Rush (Charles), Thomas, Davies G.
Bulgaria: Velinov; Nikolov, Arabov, Petrov P., Borisov, Zdravkov, Yonchev (Iskrenov), Yordanov (Slavkov), Djevizov, Sadakov, Mladenov S.

Oslo, 7 September 1983

Norway (1) 1 *(Hareide)*

Bulgaria (1) 2 *(Mladenov S., Sirakov)* 15,515

Norway: Jacobsen T. R.; Soler, Kojedal, Hareide, Grondalen, Herlovsen (Erlandsen), Albertsen, Giske (Brandhaug), Davidsen, Dokken, Thoresen.
Bulgaria: Mikhailov; Arabov, Sirakov, Dimitrov G., Petrov P., Zdravkov, Gochev (Iskrenov), Gospodinov, Pechlivanov (Slavkov), Sadakov, Mladenov S.

Oslo, 21 September 1983

Norway (0) 0

Wales (0) 0 17,575

Norway: Thorstvedt; Kojedal, Fjaelberg, Hareide, Grondalen, Albertsen, Davidsen, Soler, Thoresen, Dokken, Kollshaugen.
Wales: Southall; Hopkins, Price, Ratcliffe, Jones J., Nicholas, Flynn, Vaughan, Jackett, James R., Rush.

Belgrade, 12 October 1983

Yugoslavia (2) 2 *(Zlatko Vujovic, Susic)*

Norway (0) 1 *(Thoresen)* 12,500

Yugoslavia: Simovic; Zoran Vujovic, Peruzovic, Radanovic, Stojkovic (Kapetanovic), Bojovic, Sliskovic (Pesic), Gudelj, Zlatko Vujovic, Susic, Halilovic.
Norway: Jacobsen T. R.; Fjaelberg, Kojedal, Hareide, Grondalen, Herlovsen, Davidsen, Soler, Mathisen (Sunby), Dokken, Thoresen.

Sofia, 16 November 1983

Bulgaria (0) 1 *(Gochev)*

Wales (0) 0 8000

Bulgaria: Mikhailov; Sirakov, Arabov, Petrov P., Dimitrov G., Zdravkov, Iskrenov, Sadakov, Danov (Gochev), Gospodinov (Borisov), Mladenov S.
Wales: Southall; Hopkins, Price, Ratcliffe, Jones J., Flynn, Nicholas (Charles), Thomas, Vaughan, James R., Rush.

Cardiff, 14 December 1983

Wales (0) 1 *(James)*

Yugoslavia (0) 1 *(Bazdarevic)* 25,082

Wales: Southall; Hopkins, Price, Ratcliffe, Jones J., Jackett, Flynn (Charles), Vaughan, Thomas, James R., Rush.
Yugoslavia: Simovic; Peruzovic, Zoran Vujovic, Radanovic, Brobnjak, Katanec, Gudelj, Bazdarevic, Mlinaric, Susic, Zlatko Vujovic.

Split, 21 December 1983

Yugoslavia (1) 3 *(Susic 2, Radanovic)*

Bulgaria (1) 2 *(Iskrenov, Dimitrov G.)* 35,000

Yugoslavia: Simovic; Peruzovic, Jesic, Katanec, Bazdarevic, Radanovic, Zlatko Vujovic, Susic, Zoran Vujovic, Gudelj (Halilovic), Mlinaric.
Bulgaria: Mikhailov; Sirakov, Arabov, Petrov P., Dimitrov G., Zdravkov, Iskrenov, Badkov (Borisov), Gochev, Gospodinov, Mladenov S. (Danov).

FINAL TABLE	P	W	D	L	F	A	Pts
Yugoslavia	6	3	2	1	12	11	8
Wales	6	2	3	1	7	6	7
Bulgaria	6	2	1	3	7	8	5
Norway	6	1	2	3	7	8	4

GROUP 5

Cyprus, Czechoslovakia, Italy, Rumania, Sweden

Hunedoara, 1 May 1982

Rumania (2) 3 *Vaetus, Camataru, Boloni)*

Cyprus (1) 1 *(Vrachmis)* 20,000

Rumania: Moraru; Rednic, Iorgulescu, Stefanescu, Bogdan, Ticleanu (Petcu), Boloni, Balaci, Gabor, Camataru, Vaetus (Augustin).
Cyprus: Konstantinou; Patakis, Erotokritou, Lysandrou, Kezos, Dimitriou (Lagos), Pantziaras N., Papadopoulos, Theofanos, Prokopis (Yiangoudakis), Vrahimis.

Bucharest, 8 September 1982

Rumania (1) 2 *(Andone, Klein)*

Sweden (0) 0 60,000

Rumania: Moraru; Rednic, Iorgulescu, Ungureanu, Ticleanu, Andone, Gabor (Cirtu), Klein (Custov), Boloni, Georgescu, Balaci.
Sweden: Ravelli T.; Fredriksson, Hysen (Hallen), Dahlqvist, Erlandsson, Nilsson P., Borg, Bjorklund, Larsson (Svensson), Corneliusson, Andersson.

Bratislava, 6 October 1982

Czechoslovakia (0) 2 *(Janecka 2)*

Sweden (0) 2 *(Jingblad, Eriksson)* 17,500

Czechoslovakia: Hruska; Jakubec, Ondra, Fiala, Jurkemik, Brezik (Chaloupka), Zelensky, Berger, Janecka, Danek (Luhovy), Pokluda.
Sweden: Ravelli T.; Ravelli A., Hysen, Dahqvist, Erlandsson, Persson (Bjorklund), Prytz, Andersson, Eriksson, Stromberg, Svensson (Jingblad).

Nicosia, 13 November 1982

Cyprus (0) 0

Sweden (1) 1 *(Corneliusson)* 3000

Cyprus: Konstantinou; Patikis, Miamiliotis, Kouis, Pantziaras N., Yiangoudakis, Mavris (Hadjiloizou), Dimitriou, Vrahimis (Vassiliou), Christodoulou, Theofanos.
Sweden: Ravelli T.; Erlandsson, Hysen, Ramberg, Johansson, Prytz, Stromberg (Ravelli A.), Andersson, Sandberg, Corneliusson, Holmgren (Nilsson L.).

Milan, 13 November 1982

Italy (1) 2 *(Altobelli, Kapko og)*

Czechoslovakia (1) 2 *(Sloup, Chaloupka)* 80,000

Italy: Zoff; Bergomi, Collovati, Scirea, Gentile, Marini, Tardelli (Dossena), Antognoni, Conti, Rossi, Altobelli.
Czechoslovakia: Miklosko; Kapko, Jakubec, Fiala, Prokes, Sloup, Chaloupka, Janecka, Zelensky (Vizek), Cermak (Jarolim), Nemec.

Florence, 4 December 1982

Italy (0) 0

Rumania (0) 0 52,000

Italy: Zoff; Oriali, Gentile, Marini, Collovati, Baresi F., Conti, Tardelli, Rossi (Causio), Antognoni, Graziani (Altobelli).
Rumania: Lung; Rednic, Stefanescu, Ungureanu, Ticleanu, Iorgulescu, Gabor (Andone), Klein, Camataru (Augustin), Boloni, Balaci.

Limassol, 12 February 1983

Cyprus (0) 1 *(Mavris)*

Italy (0) 1 *(Patikis og)* 25,000

Cyprus: Konstantinou; Patikis, Kezos, Klitos, Pantziaras N., Yiangoudakis, Mavris, Kouis (Vassiliou), Savidis, Christodoulou (Karseras), Theofanos.

Italy: Zoff; Gentile, Cabrini, Oriali (Ancelotti), Collovati, Scirea, Causio, Tardelli, Rossi, Antognoni, Graziani.

Nicosia, 27 March 1983

Cyprus (1) 1 *(Theofanos)*

Czechoslovakia (0) 1 *(Bicovsky)* 12,000

Cyprus: Konstantinou; Miamiliotis, Pantziaras N., Klitos, Kezos (Andreou), Kouis (Dimitriou), Yiangoudakis, Karseras, Mavris, Savidis, Theofanos.
Czechoslovakia: Hruska; Jacubec, Fiala, Prokes, Levy, Chaloupka, Zelensky, Jarolim K. (Scasny), Vizek, Cermak, Petrzelka (Bicovsky).

Prague, 16 April 1983

Czechoslovakia (3) 6 *(Danek 2, Vizek 2, Prokes, Jurkemik)*

Cyprus (0) 0 6750

Czechoslovakia: Hruska; Jakubec, Jurkemik, Prokes, Levy, Chaloupka, Bocovsky, Cermak (Scasny), Vizek, Danek, Hotovy.
Cyprus: Konstantinou (Pamboris); Miamiliotis, Klitos, Pantziaras N., Kezos, Yiangoudakis, Kouis, Dimitriou, Mavris (Savidis), Theofanos, Kounas.

Bucharest, 16 April 1983

Rumania (1) 1 *(Boloni)*

Italy (0) 0 80,000

Rumania: Moraru; Rednic, Stefanescu, Ungureanu, Augustin (Andone), Iorgulescu, Geolgau (Cirtu), Klein, Camataru, Boloni, Balaci. *Italy:* Zoff; Gentile, Cabrini, Marini, Collovati, Scirea, Conti, Tardelli, Rossi, Antognoni (Dossena), Bettega (Altobelli).

Malmö, 15 May 1983

Sweden (0) 5 *(Prytz 2, Corneliusson, Hysen, Ravelli A.)*

Cyprus (0) 0 19,800

Sweden: Ravelli T.; Erlandsson (Ravelli A.), Hysen, Dahlqvist, Fredriksson, Prytz, Ramberg, Eriksson, Sandberg (Nilsson B.), Corneliusson, Holmgren.
Cyprus: Pamboris; Miamiliotis, Pantziaras N. (Andreou), Erotokritou, Kezos, Tsierkezou, Dimitriou, Yiangoudakis, Pantziaras K., Savidis, Theofanos (Kounas).

Bucharest, 15 May 1983

Rumania (0) 0

Czechoslovakia (1) 1 *(Vizek pen)* 60,000

Rumania: Lung; Rednic, Iorgulescu, Stefanescu, Ungureanu, Augustin, Boloni, Balaci, Klein, Gabor (Geolgau), Camataru (Andone).
Czechoslovakia: Hruska; Levy (Stambacher), Fiala, Prokes, Jurkemik, Jakubec, Bicovsky, Zelensky, Chaloupka, Janecka, Vizek.

Gothenburg, 28 May 1983

Sweden (1) 2 *(Sandberg, Stromberg)*

Italy (0) 0 35,012

Sweden: Ravelli T.; Erlandsson, Hysen, Dahlqvist, Fredriksson, Eriksson, Prytz (Ramberg), Stromberg, Holmgren, Corneliusson, Sandberg (Nilsson).
Italy: Zoff; Gentile, Collovati, Scirea, Cabrini, Tardelli, Oriali, Antognoni (Dossena), Conti, Rossi, Graziani (Altobelli).

Stockholm, 9 June 1983

Sweden (0) 0

Rumania (1) 1 *(Camataru)* 31,474

Sweden: Ravelli T.; Erlandsson, Dahlqvist, Fredriksson, Hysen, Prytz (Ramberg), Stromberg, Eriksson, Sandberg (Nilsson), Corneliusson, Holmgren.

Rumania: Lung; Rednic, Ungureanu, Iorgulescu, Stefanescu, Andone, Ticleanu (Augustin), Klein, Camaratu, Boloni, Balaci.

Stockholm, 21 September 1983

Sweden (1) 1 *(Corneliusson)*

Czechoslovakia (0) 0 22,000

Sweden: Ravelli T.; Erlandsson, Hysen, Dahlqvist, Fredriksson, Eriksson (Ravelli A.), Prytz, Stromberg (Ramberg), Holmgren, Sunesson, Corneliusson.
Czechoslovakia: Miklosko; Jakubec, Jurkemik, Prokes, Fiala, Bicovsky, Sloup, Chaloupka (Stambacher), Zelensky, Janecka, Vizek (Knoflicek).

Naples, 15 October 1983

Italy (0) 0

Sweden (2) 3 *(Stromberg 2, Sunesson)* 69,086

Italy: Bordon; Bergomi, Cabrini, Bagni, Vierchowod, Baresi F., Conti, Ancelotti, Rossi, Dossena, Giordano.
Sweden: Ravelli T.; Erlandsson, Hysen, Dahlqvist, Fredriksson, Prytz, Stromberg, Eriksson, Sunesson, Corneliusson (Jingblad), Holmgren (Ravelli A.).

Limassol, 12 November 1983

Cyprus (0) 0

Rumania (0) 1 *(Boloni)* 8000

Cyprus: Konstantinou; Miamiliotis, Pantziaras N., Kezos, Erotokritou, Tsinghis, Savidis, Yiangoudakis, Kounas (Mavris), Fotis (Dimitrou), Theofanos.
Rumania: Lung; Rednic, Stefanescu, Nicolae, Ungureanu, Ticleanu, Boloni, Klein, Multescu (Gabor), Camataru, Coras (Hagi).

Prague, 16 November 1983

Czechoslovakia (0) 2 *(Rada 2 [1 pen])*

Italy (0) 0 40,000

Czechoslovakia: Hruska; Jakubec, Fiala, Prokes, Rada, Chaloupka, Zelensky, Stambacher, Vizek, Danek (Luhovy), Janecka.
Italy: Bordon; Bergomi, Cabrini, Bagni (Antognoni), Vierchowod, Righetti, Ancellotti, Dossena, Tardelli, Rossi, Giordano.

Bratislava, 30 November 1983

Czechoslovakia (0) 1 *(Luhovy)*

Rumania (0) 1 *(Geolgau)* 48,000

Czechoslovakia: Hruska; Jakubec, Prokes, Fiala, Rada, Chaloupka, Zelensky, Stambacher (Jurkemik), Vizek, Danek (Luhovy), Janecka.
Rumania: Lung; Iorgulescu, Negrila, Stefanescu, Ungureanu, Rednic, Boloni, Klein, Geolgau, Camataru, Gabor (Coras) (Nicolae).

Perugia, 22 December 1983

Italy (0) 3 *(Altobelli, Cabrini, Rossi pen)*

Cyprus (0) 1 *(Tsinghis pen)* 40,000

Italy: Galli; Righetti (Collovati), Bergomi, Vierchowod, Cabrini, Conti (Fanna), Baresi F., Bagni, Dossena, Altobelli, Rossi.
Cyprus: Konstantinou; Miamiliotis, Kezos, Erotokritou, Pantziaras N., Yiangoudakis, Tsinghis, Kouis, Fotis, Pantziaras K. (Kounas), Theofanos (Parkalis).

FINAL TABLE	P	W	D	L	F	A	Pts
Rumania	8	5	2	1	9	3	12
Sweden	8	5	1	2	14	5	11
Czechoslovakia	8	3	4	1	15	7	10
Italy	8	1	3	4	6	12	5
Cyprus	8	0	2	6	4	21	2

GROUP 6

Albania, Austria, Northern Ireland, Turkey, West Germany

Vienna, 22 September 1982

Austria (2) 5 *(Hagmayr, Gasselich, Weber, Brauneder, Kola og)*

Albania (0) 0 9000

Austria: Koncilia; Krauss, Weber, Obermayer (Baumeister), Degeorgi, Prohaska, Pichler (Brauneder), Gasselich, Schachner, Hagmayr, Jurtin.
Albania: Luarisi; Ruci, Bregu, Targaj, Ahmetaj, Vukatana, Ballgjini, Omuri, Luci, Bajaziti (Muca), Kola (Zeri).

Vienna, 13 October 1982

Austria (2) 2 *(Schachner 2)*

Northern Ireland (0) 0 11,500

Austria: Koncilia; Krauss, Pezzey, Obermayer, Degeorgi, Prohaska, Weber, Gasselich, Schachner, Hagmayr (Pacult), Jurtin (Baumeister).
Northern Ireland: Platt; Nicholl J., Donaghy, O'Neill J., McClelland, McCreery, O'Neill M., McIlroy (Brotherston), Armstrong, Hamilton, Stewart (Healy).

Smyrna, 27 October 1982

Turkey (0) 1 *(Arif)*

Albania (0) 0 35,000

Turkey: Senol G.; Eren, Fatih, Muzafer, Hakan, Tuna (Riza), Arif, Keser, Ali Kemal, Senol A., Selcuk (Bilal).
Albania: Musta; Ruci, Bimo, Targaj, Ahmetaj, Vukatana, Ballgjini, Omuri, Muca (Minga), Luci, Kola.

Vienna, 17 November 1982

Austria (3) 4 *(Polster, Pezzey, Prohaska pen, Schachner)*

Turkey (0) 0 10,500

Austria: Koncilia; Krauss, Obermayer, Pezzey, Degeorgi (Lainer), Weber, Prohaska, Gasselich (Pichler), Schachner, Golautschnig, Polster.
Turkey: Senol G.; Eren, Fatih, Muzafer, Hakan, Arif, Senol A., Tuna (Iskender), Keser, Ali Kemal (Husny), Selcuk.

Belfast, 17 November 1982

Northern Ireland (1) 1 *(Stewart)*

West Germany (0) 0 30,000

Northern Ireland: Platt; Nicholl J., Donaghy, O'Neill J., McClelland, O'Neill M., Brotherston, McIlroy, Whiteside, Hamilton, Stewart.
West Germany: Schumacher; Kaltz, Stielike, Strack, Forster B., Matthaus (Voller), Schuster (Engels), Briegel, Rummenigge, Allofs K., Littbarski.

Tirana, 15 December 1982

Albania (0) 0

Northern Ireland (0) 0 30,000

Albania: Musta; Targaj, Ruci, Ragami, Ahmetaj, Minga, Kola, Vukatana, Luci (Muca), Bimo (Omuri), Ballgjini.
Northern Ireland: Platt; Donaghy, Nicholl J., O'Neill J., McClelland, O'Neill M., Brotherston, McIlroy, Whiteside, Hamilton, Stewart.

Tirana, 30 March 1983

Albania (0) 1 *(Targaj pen)*

West Germany (0) 2 *(Voller, Rummenigge pen)* 30,000

Albania: Musta; Targaj, Ruci, Ahmetaj, Bimo, Ragami, Vukatana, Ballgjini, Bajaziti (Lame), Minga, Kola.
West Germany: Schumacher; Strack, Forster B., Forster K-H., Otten, Engels, Muller, Briegel, Voller (Meier), Rummenigge, Littbarski.

Belfast, 30 March 1983

Northern Ireland (2) 2 *(O'Neill M., McClelland)*

Turkey (0) 1 *(Hassan)* 20,000

Northern Ireland: Platt; Nicholl J., Donaghy, O'Neill J., McClelland, O'Neill M., Brotherston, McIlroy, Whiteside, Armstrong, Stewart.
Turkey: Eser; Erdogan, Fatih, Yusuf, Hakan, Eren (Arif), Metin, Rasit, Huseyin, Hassan, Selcuk.

Izmir, 23 April 1983

Turkey (0) 0

West Germany (2) 3 *(Rummenigge 2 [1 pen], Dremmler)* 75,000

Turkey: Senol G.; Erdogan, Fatih, Yusuf, Hakan, Rasit, Metin (Iskender), Huseyin, Keser, Hassan, Selcuk.
West Germany. Schumacher; Dremmler, Strack, Forster K.-H., Briegel, Engels, Schuster, Muller, Littbarski (Rolff), Voller, Rummenigge.

Vienna, 27 April 1983

Austria (0) 0

West Germany (0) 0 60,000

Austria: Koncilia; Krauss, Degeorgi, Obermayer, Pezzey, Weber, Schachner, Prohaska (Laimer), Krankl, Gasselich (Baumeister), Kienast.
West Germany: Schumacher; Dremmler, Briegel (Forster B.), Forster K.-H., Strack, Engels, Littbarski, Schuster, Voller, Muller (Rolff), Rummenigge.

Belfast, 27 April 1983

Northern Ireland (0) 1 *(Stewart)*

Albania (0) 0 14,000

Northern Ireland: Jennings; Nicholl J., McClelland, O'Neill J., Donaghy, O'Neill M., McIlroy, Brotherston (Mullan), Hamilton, Armstrong, Stewart.
Albania: Musta; Ruci, Ahmetaj, Targaj, Omuri, Eksarko, Muca (Mema), Lame, Minga, Vukatana, Demollari.

Tirana, 12 May 1983

Albania (0) 1 *(Raschid og)*

Turkey (1) 1 *(Metin)* 30,000

Albania: Musta; Ruci, Ahmetaj, Targaj, Omuri, Lame, Vukatana, Ballgjini (Bimo), Ragami, Muca (Xhalo), Marko.
Turkey: Adem; Erdogan, Fatih, Yusuf, Alpaslan, Raschid, Ismail (Iskender), Huseyin, Metin (Eren), Hassan, Selcuk.

Tirana, 8 June 1983

Albania (0) 1 *(Targaj pen)*

Austria (1) 2 *(Schachner 2)* 25,000

Albania: Musta; Ruci, Ahmetaj, Targaj, Bimo, Ragami, Minga, Braho, Lame, Vukatana, Marko.
Austria: Koncilia; Krauss, Obermayer, Pichler, Lainer, Prohaska, Gasselich (Willfurth), Baumeister, Jurtin, Schachner, Keglevits (Steinkogler).

Belfast, 21 September 1983

Northern Ireland (1) 3 *(Hamilton, Whiteside, O'Neill M.)*

Austria (0) 1 *(Gasselich)* 25,000

Northern Ireland: Jennings; Ramsey, Nicholl C., McClelland, Donaghy, O'Neill M., McIlroy, Stewart, Hamilton, Armstrong, Whiteside.

Austria: Koncilia; Krauss, Pezzey, Kienast (Degeorgi), Lainer, Weber, Prohaska, Gasselich, Gisinger (Willfurth), Schachner, Krankl.

Gelsenkirchen, 5 October 1983

West Germany (3) 3 *(Rummenigge K.-H., Voller 2)*

Austria (0) 0 70,000

West Germany: Schumacher; Dremmler, Briegel, Forster K.-H., Strack, Augenthaler, Rolff, Schuster, Voller (Waas), Meier (Matthaus), Rummennigge K.-H.
Austria: Koncilia; Krauss (Pregesbauer), Lainer, Degeorgi, Pezzey, Weber, Schachner, Prohaska, Willfurth, Gasselich (Jurtin), Baumeister.

Ankara, 12 October 1983

Turkey (1) 1 *(Selcuk)*

Northern Ireland (0) 0 38,000

Turkey: Adem; Ismail, Fatih, Yusuf, Erdogan, Ibrahim (Riza), Sedat, Rasit, Tufekci, Hassan, Selcuk.
Northern Ireland: Jennings; Nicholl J., Donaghy, Nicholl C., McClelland, O'Neill M., Brotherston (Cleary), McIlroy, Hamilton (McCreery), Whiteside, Stewart.

West Berlin, 26 October 1983

West Germany (1) 5 *(Voller 2, Rummenigge K.-H. 2 [1 pen], Stielike)*

Turkey (0) 1 *(Hassan)* 35,000

West Germany: Schumacher; Briegel (Herget), Otten, Augenthaler, Strack, Matthaus, Littbarski, Meier (Rummenigge M.), Voller, Stielike, Rummenigge K.-H.
Turkey: Adem; Ismail, Fatih, Yusuf, Erdogan, Rasit, Hassan, Sedat (Cem), Tufekci, Keser, Selcuk.

Istanbul, 16 November 1983

Turkey (0) 3 *(Tufekci, Selcuk 2 [1 pen])*

Austria (0) 1 *(Baumeister)* 30,000

Turkey: Yasar; Ismail, Fatih, Yusuf, Erdogan, Tufekci, Keser (Hassan), Rasit, Sedat, Necdet, Selcuk.
Austria: Koncilia; Krauss, Pezzey, Messlender, Degeorgi (Lainer), Thonofer, Weber, Willfurth (Pacult), Baumeister, Schachner, Keglevits.

Hamburg, 16 November 1983

West Germany (0) 0

Northern Ireland (0) 1 *(Whiteside)* 61,418

West Germany: Schumacher; Dremmler, Augenthaler, Forster K.-H., Briegel, Matthaus, Stielike (Strack), Rolff, Meier (Littbarski), Rummenigge K.-H., Waas.
Northern Ireland: Jennings; Nicholl J., McElhinney, McClelland, Donaghy, Ramsey, O'Neill M., Armstrong, Whiteside, Hamilton, Stewart.

Saarbrucken, 20 November 1983

West Germany (1) 2 *(Rummenigge K.-H., Strack)*

Albania (1) 1 *(Tomori)* 40,000

West Germany: Schumacher; Forster B., Strack, Forster K.-H., Briegel (Otten), Dremmler, Matthaus, Meier, Littbarski (Waas), Voller, Rummenigge K.-H.
Albania: Musta; Ragami, Ruci, Omuri, Ahmetaj, Lame, Ballgjini, Vukatana (Lika), Eksarko, Minga, Tomori.

FINAL TABLE	P	W	D	L	F	A	Pts
West Germany	8	5	1	2	15	5	11
Northern Ireland	8	5	1	2	8	5	11
Austria	8	4	1	3	15	10	9
Turkey	8	3	1	4	8	16	7
Albania	8	0	2	6	4	14	2

GROUP 7

Eire, Iceland, Malta, Netherlands, Spain

Messina (Sicily), 5 June 1982

Malta (1) 2 *(Spiteri-Gonzi, Fabri)*

Iceland (0) 1 *(Geirsson pen)* 3000

Malta: Bonello; Consiglio, Ed Farrugia, Buttigieg, Holland, Em Farrugia (Garrugia M.), Busuttil, Fabri, Spiteri-Gonzi, Guzi, Xuereb (Schembri), Geo Xuereb.
Iceland: Baldursson; Oskarsson, Geirsson, Haraldsson, Jonsson, Thordarsson K., Ormslev, Gudlaugsson, Thordarsson T., Gudmundsson, Edvaldsson A.

Reykjavik, 1 September 1982

Iceland (0) 1 *Edvaldsson A.)*

Netherlands (0) 1 *(Schnoenaker)* 4500

Iceland: Bjarnsson; Haldarsson, Geirsson, Jonsson, Haraldsson (Torfasson), Edvaldsson A., Gudjohnsen, Gudlaugsson (Gislarson), Thordarsson K., Ormslev, Gudmundsson.
Netherlands: Van Breukelen; Wijnstekers, Van de Korput, Rijkaard, Boeve, Ophof, Van de Kerkhof W., Venenburg (Koolhof), Schoenaker, Gullit, Kieft.

Rotterdam, 22 September 1982

Netherlands (1) 2 *(Schoenaker, Gullit)*

Eire (0) 1 *(Daly)* 19,000

Netherlands: Van Breukelen; Wijnstekers, Spelbos, Van de Korput, Stevens, Schoenaker, Metgod (Van de Kerkhof R.), Van de Kerkhof W., Gullit, Van der Gijp, Venenburg (Van Kooten).
Eire: McDonagh; Martin, Lawrenson, O'Leary, Hughton, Grealish, Daly (Walsh M.), Galvin (Waddock), Brady, Robinson, Stapleton.

Dublin, 13 October 1982

Eire (1) 2 *(Stapleton, Grealish)*

Iceland (0) 0 20,000

Eire: McDonagh; Moran, Lawrenson, O'Leary, Walsh M., Whelan, Grealish, Waddock, Brady (O'Callaghan), Robinson, Stapleton.
Iceland: Bjarnsson; Oskarsson, Halldorsson, Jonsson, Geirsson, Gudjohnsen, Gislarson, Ormslev (Margiersson), Gudmundsson, Edvaldsson A., Petursson.

Malaga, 27 October 1982

Spain (0) 1 *(Pedraza)*

Iceland (0) 0 25,000

Spain: Arconada; Juan Jose, Bonet, Gerardo, Camacho, Senor, Roberto, Gordillo (Fransisco), Pedraza (Martin), Santillana, Marcos.
Iceland: Bjarnsson; Halldorsson, Jonsson, Geirsson, Oskarsson, Edvaldsson J., Torfasson, Gudjohnsen, Sveinsson (Karlsson), Gretarsson (Larusson), Petursson.

Dublin, 17 November 1982

Eire (1) 3 *(Grimes, Stapleton 2)*

Spain (1) 3 *(Maceda, Martin og, Victor)* 39,000

Eire: McDonagh; Devine, Lawrenson, Martin, Hughton, Grealish (Walsh M.), Brady, Grimes, Robinson, Stapleton, O'Callaghan.
Spain: Arconada; Juan Jose, Bonet, Maceda, Camacho, Senor, Victor, Gordillo, Marcos, Pedraza (Martin), Santillana (Roberto).

Aachen (West Germany), 18 December 1982

Malta (0) 0

Netherlands (4) 6 *(Ophof pen, Van Kooten 2, Hovenkamp, Schoenaker 2)* 13,000

Malta: Bonello; Consiglio (Farrugia M.), Ed Farrugia, Holland, Schembri, Salerno, Em Farrugia, Fabri, Spiteri-Gonzi, Xuereb R. (Degiorgio), Geo Xuereb.
Netherlands: Schrijvers; Van de Korput, Ophof, Wijnstekers, Hovenkamp, Boeve, Hofman (Gullit), Vermeulen, Van Kooten, Venenburg (Koolhof), Schoenaker.

Seville, 17 February 1983

Spain (1) 1 *(Senor pen)*

Netherlands (0) 0 45,000

Spain: Arconada; Juan Jose, Goicoechea, Maceda, Camacho, Victor, Senor, Gordillo, Carrasco, Sarabia (Gallego), Marcos.
Netherlands: Schrijvers; Wijnstekers, Spelbos, Krol, Hovenkamp (Gullit), Metgod (Valke), Van de Korput, Schoenaker, Boeve, Koolhof, Van der Gijp.

Valletta, 30 March 1983

Malta (0) 0

Eire (0) 1 *(Stapleton)* 10,000

Malta: Bonnello; Em Farrugia, Ed Farrugia, Holland, Schembri, Fabri, Farrugia M., Degiorgio, Geo Xuereb, Xuereb R., Damanuele.
Eire: McDonagh; Devine, Hughton, Lawrenson, Martin, Brady, Whelan, Stapleton, Galvin (O'Callaghan), Waddock, Robinson.

Zaragoza, 27 April 1983

Spain (0) 2 *(Santillana, Rincon)*

Eire (0) 0 45,000

Spain: Arconada; Juan Jose, Maceda, Bonet, Camacho, Victor (Gallego), Senor, Gordillo, Marcos, Santillana, Carrasco (Rincon).
Eire: McDonagh; Lawrenson, Martin, O'Leary, Hughton, Whelan (Daly), Grealish, Grimes (O'Callaghan), Waddock, Walsh M., Stapleton.

Valletta, 15 May 1983

Malta (1) 2 *(Busuttil 2)*

Spain (1) 3 *(Senor, Carrasco, Gordillo)* 8500

Malta: Bonello; Em Farrugia, Buttigieg, Schembri, Ed Farrugia, Fabri, Busuttil, Salerno, Degiorgio, Spiteri-Gonzi, Demanuele.
Spain: Arconada; Senor, Bonet (Goicoechea), Maceda, Camacho, Victor, Gallego, Gordillo, Carrasco, Santillana, Marcos (Rincon).

Reykjavik, 29 May 1983

Iceland (0) 0

Spain (1) 1 *(Maceda)* 15,000

Iceland: Bjarnsson; Halldorsson, Gudlaugsson, Jonsson, Bjornsson, Margeirsson, Larusson, Gudjohnsen, Gislarson (Sveinsson), Petursson (Torfasson), Gudmundsson.
Spain: Arconada; Senor, Maceda, Goicoechea, Camacho, Victor, Gallego, Gordillo, Carrasco, Santillana (Sarabia), Rincon.

Reykjavik, 5 June 1983

Iceland (1) 1 *(Edvaldsson)*

Malta (0) 0 3500

Iceland: Bjarnsson; Halldorsson, Bjornsson, Gudlaugsson, Jonsson, Petursson, Sveinsson, Gudmundsson, Rafnusson, Ormslev, Edvaldsson A.
Malta: Bonello, Ed Farrugia, Em Farrugia, Buttigieg, Schembri, Holland, Busuttil, Fabri, Demanuele, Xuereb R., Degiorgio.

Groningen, 7 September 1983

Netherlands (3) 3 *(Koeman R., Gullit, Houtman)*

Iceland (0) 0 10,000

Netherlands: Schrijvers; Wijnstekers, Ophof, Koeman R. (Valke), Boeve, Vanenburg, Gullit, Willy Van de Kerkhof, Koeman E. (Brocken), Van Basten, Houtman.
Iceland: Bjarnasson; Haldorsson, Edvaldsson J., Jonsson, Rafnusson, Ormslev, Gudjohnsen, Sigurvinsson, Petursson, Edvaldsson A., Gudmundsson.

Reykjavik, 21 September 1983

Iceland (0) 0

Eire (2) 3 *(Waddock, Robinson, Walsh)* 10,200

Iceland: Bjarnasson; Larusson, Edvaldsson J., Jonsson, Gudlaugsson, Edvaldsson A., Gudjohnsen (Eliasson), Gudmundsson, Ormslev, Petursson (Gretarsson), Halldorsson.
Eire: McDonagh; Devine, Lawrenson, Moran, Hughton, Brady, Waddock, Grealish, O'Callaghan K., Stapleton, Robinson (Walsh M.).

Dublin, 12 October 1983

Eire (2) 2 *(Waddock, Brady pen)*

Netherlands (0) 3 *(Gullit 2, Van Basten)* 35,000

Eire: McDonagh; Devine, Hughton, Lawrenson, Moran, Brady, Waddock, Grealish (Sheedy), Stapleton, Robinson, O'Callaghan K. (Gilbert).
Netherlands: Schrijvers; Silooy, Ophof, Boeve, Wijnstekers, Koeman R., Gullit, Willy Van de Kerkhof, Van Basten, Vanenburg, Van Tiggelen (Brocken).

Rotterdam, 16 November 1983

Netherlands (1) 2 *(Houtman, Gullit)*

Spain (1) 1 *(Santillana)* 58,000

Netherlands: Schrijvers; Wijnstekers, Ophof, Gullit, Boeve, Koeman R., Willy Van de Kerkhof, Koeman E., Brocken, Houtman, Vanenburg.
Spain: Arconada; Sanchez, Maceda, Goicoechea, Camacho, Gallego, Senor, Gordillo, Guerri (Rincon), Santillana, Carrasco (Marcos).

Dublin, 16 November 1983

Eire (3) 8 *(Lawrenson 2, Stapleton pen, O'Callaghan, Sheedy, Brady 2, Daly)*

Malta (0) 0 10,000

Eire: Bonner; O'Reagan, Moran (McDonagh II), Lawrenson, Hughton, Daly, Sheedy, Brady, Walsh, Stapleton, O'Callaghan K.
Malta: Bonello; Ed Farrugia, Holland, Buttigieg, Azzopardi, Fabri, Busuttil, Em Farrugia, Degiorgio, Demanuele, Spiteri-Gonzi.

Rotterdam, 17 December 1983

Netherlands (2) 5 *(Vanenburg, Wijnstekers, Rijkaard 2, Houtman)*

Malta (0) 0 59,000

Netherlands: Schrijvers; Wijnstekers, Gullit, Ophof, Boeve (Valke), Koeman R., Willy Van de Kerkhof, Vanenburg, Koeman E. (Rijkaard), Brocken, Houtman.
Malta: Bonello; Em Farrugia, Holland, Schembri, Ed Farrugia, Fabri, Raymond Farrugia (Azzopardi), Busuttil, Tortell (Mario Farrugia), Demanuele, Degiorgio.

Seville, 21 December 1983

Spain (3) 12 *(Santillana 4, Rincon 4, Maceda 2, Sarabia, Senor)*

Malta (1) 1 *(Degiorgio)* 30,000

Spain: Buyo; Goicoechea, Maceda, Camacho, Senor, Victor, Gordillo, Carrasco, Santillana, Sarabia, Rincon (Marcos).
Malta: Bonello; Em Farrugia, Azzopardi, Tortell, Holland, Buttigieg, Raymond Farrugia (Mario Farrugia), Fabri, Demanuele, Spiteri-Gonzi, Degiorgio.

FINAL TABLE	P	W	D	L	F	A	Pts
Spain	8	6	1	1	24	8	13
Netherlands	8	6	1	1	22	6	13
Eire	8	4	1	3	20	10	9
Iceland	8	1	1	6	3	13	3
Malta	8	1	0	7	5	37	2

THE EUROPEAN FOOTBALL CHAMPIONSHIP 1982–84 FINAL TOURNAMENT

GROUP ONE

(Belgium, Denmark, France, Yugoslavia)

Paris, 12 June 1984, 47,570

France (0) 1 *(Platini)*

Denmark (0) 0

France: Bats; Battiston, Le Roux (Domergue), Bossis, Amoros, Tigana, Fernandez, Giresse, Platini, Lacombe, Bellone.
Denmark: Qvist; Busk, Olsen M., Lerby, Neilsen, Bertelsen, Arnesen (Olsen J.), Berggren, Simonsen (Lauridsen), Elkjaer, Laudrup.

Lens, 13 June 1984, 45,000

Belgium (2) 2 *(Van Den Bergh, Grun)*

Yugoslavia (0) 0

Belgium: Pfaff; Grun, De Greef, Clijsters (Lambrichts), De Wolf, Schifo, Vandereycken, Vercauteren, Ceulemans, Claesen, Van Den Bergh.
Yugoslavia: Simovic; Stojkovic N., Hadzibegic, Katanec, Zajec, Bazdarevic (Stojkovic D.), Sestic, Gudelj, Vujovic (Cvetkovic), Susic, Halilovic.

Nantes, 16 June 1984, 52,000

France (3) 5 *(Platini 3 [1 pen], Fernandez, Giresse)*

Belgium (0) 0

France: Bats; Domergue, Bossis, Battiston, Fernandez, Genghini (Tusseau), Platini, Giresse, Six, Tigana, Lacombe (Rocheteau).
Belgium: Pfaff; Grun, Lambrichts, De Greef, De Wolf, Scifo (Verheyen), Vandereycken (Coeck), Vercauteren, Ceulemans, Claesen, Van Den Bergh.

Lyon, 16 June 1984, 28,000

Denmark (2) 5 *(Arnesen 2 [1 pen], Berggren, Elkjaer, Lauridsen)*

Yugoslavia (0) 0

Denmark: Qvist; Busk, Nielsen, Olsen M., Rasmussen O. (Sivebak), Berggren, Bertelsen, Arnesen (Lauridsen), Lerby, Laudrup, Elkjaer.
Yugoslavia: Ivkovic; Stojkovic N., Radanovic, Zajek, Miljus, Gudelj, Katanec (Halilovic), Bazdarevic (Stojkovic D.), Vujovic, Susis, Cvetkovic.

St Etienne, 19 June 1984, 50,000

France (0) 3 *(Platini 3)*

Yugoslavia (1) 2 *(Sestic, Stojkovic, [pen])*

France: Bats; Fernandez, Battiston, Bossis, Domergue, Tigana, Giresse, Platini, Ferreri, Rocheteau (Tusseau), Six.
Yugoslavia: Simovic; Radanovic, Stojkovic N., Zajec, Miljus, Sestic, Gudelj, Bazdarevic (Katanec), Stojkovic D., Susic, Vujovic (Halilovic).

Strasbourg, 19 June 1984, 45,000

Denmark (1) 3 *(Arnesen [pen], Brylle, Elkjaer)*

Belgium (2) 2 *(Ceulemans, Vercauteren)*

Denmark: Qvist; Rasmussen O. (Brylle), Olsen M., Nielsen, Busk, Arnesen (Sivebak), Bertelsen, Berggren, Lerby, Elkjaer, Laudrup.
Belgium: Pfaff; Grun, Clijsters, De Greef, De Wolf, Scifo, Vercauteren (Voordeckers), Vandereycken, Van Den Bergh, Claesen (Coeck), Ceulemans.

FINAL TABLE

	P	*W*	*D*	*L*	*F*	*A*	*Pts*	*GD*
France	3	3	0	0	9	2	6	+7
Denmark	3	2	0	1	8	3	4	+5
Belgium	3	1	0	2	4	8	2	−4
Yugoslavia	3	0	0	3	2	10	0	−8

GROUP TWO

(Portugal, Rumania, Spain, West Germany)

Strasbourg, 14 June 1984, 47,950

West Germany (0) 0

Portugal (0) 0

West Germany: Schumacher; Forster B., Stielike, Forster K-H., Briegel, Buchwald (Matthaus), Brehme, Rolff (Bommer), Rummenigge, Voller, Allofs.
Portugal: Bento; Joao Pinto, Lima Pereira, Eurico, Alvaro, Sousa, Frasco (Beloso), Pacheco, Carlos Manuel, Jordao (Gomes), Chalana.

St Etienne, 14 June 1984, 15,000

Spain (1) 1 *(Carrasco [pen])*

Rumania (1) 1 *(Boloni)*

Spain: Arconada; Urquiaga, Camacho, Macedo, Goicoechea, Gordillo, Senor, Victor, Santillana, Gallego (Julio Alberto), Carrasco.
Rumania: Lung; Rednic, Stefanescu, Ungureanu, Iorgulescu, Coras, Klein, Camataru, Boloni, Dragnea (Ticleanu), Gabor (Hagi).

Marseilles, 17 June 1984, 22,000

Spain (0) 1 *(Santillana)*

Portugal (0) 1 *(Sousa)*

Spain: Arconada; Urquiaga (Senor), Goicoechea, Camacho, Maceda, Victor, Gallego, Julio Alberto (Sarabia), Carrasco, Santillana.
Portugal: Bento; Joao Pinto, Lima Pereira, Eurico, Alvaro, Frasco (Diamantino), Carlos Manuel, Pacheco, Sousa, Chalana, Jordao.

Lens, 17 June 1984, 30,000

West Germany (1) 2 *(Voller 2)*

Rumania (0) 1 *(Coras)*

West Germany: Schumacher; Forster B., Stielike, Forster K-H. (Buchwald), Briegel, Meier (Littbarski), Matthaus, Brehme, Rummenigge, Voller, Allofs.
Rumania: Lung; Rednic, Andone, Stefanescu, Ungureanu, Klein, Coras, Dragnea (Ticleanu), Boloni, Hagi (Zare), Camataru.

Paris, 20 June 1984, 40,000

West Germany (0) 0

Spain (0) 1 *(Maceda)*

West Germany: Schumacher; Briegel, Forster B., Forster K-H., Stielike, Matthaus, Brehme (Rolff), Meier (Littbarski), Allofs, Voller, Rummenigge.
Spain: Arconada; Camacho, Maceda, Goicoechea (Salva), Julio Alberto (Francisco), Gordillo, Senor, Victor, Santillana, Carrasco, Gallego.

Nantes, 20 June 1984, 20,000

Portugal (0) 1 *(Nene)*

Rumania (0) 0

Portugal: Bento; Joao Pinto, Eurico, Lima Pereira, Alvaro, Frasco, Carlos Manuel (Nene), Sousa, Jordao, Gomez, Chalana (Diamantino).
Rumania: Moraru; Rednic, Iorgulescu, Stefanescu, Ungureanu, Ticleanu, Klein, Boloni, Coras, Irimescu (Gabor), Camataru (Augustin).

FINAL TABLE

	P	*W*	*D*	*L*	*F*	*A*	*Pts*	*GD*
Spain	3	1	2	0	3	2	4	+1
Portugal	3	1	2	0	2	1	4	+1
West Germany	3	1	1	1	2	2	3	0
Rumania	3	0	1	2	2	4	1	−2

SEMI-FINALS

Marseilles, 23 June 1984, 56,468

France (1) 3 *(Domergue 2, Platini)*

Portugal (0) 2 *(Jordao 2)*

aet (90 min 1-1)

France: Bats; Battison, Le Roux, Bossis, Domergue, Tigana, Fernandez, Platini, Giresse, Lacombe (Ferreri), Six (Bellone).
Portugal: Bento; Alvaro, Lima Pereira, Eurico, Joao Pinto, Sousa (Nene), Frasco, Jaime Pahceco, Diamantino (Gomez), Chalana, Jordao.

Lyon, 24 June 1984, 47,843

Denmark (1) 1 *(Lerby)*

Spain (0) 1 *(Maceda)*

aet (90 min 1-1)
Denmark: Qvist; Busk, Olsen M. (Brylle), Nielsen, Arnesen (Olsen J.), Bertelsen, Berggren, Lerby, Sivebak, Elkjaer, Laudrup.
Spain: Arconada; Camacho, Maceda, Salva (Urquiaga), Senor, Gallega, Julio Alberto (Sarabia), Victor, Gordillo, Carrasco, Santillana.
Spain won 5-4 on penalties.

FINAL

Paris, 27 June 1984, 80,000

France (0) 2 *(Platini, Bellone)* **Spain (0) 0**

France: Bats; Battiston (Amoros), Le Roux, Bossis, Domergue, Giresse, Platini, Tigana, Fernandez, Lacombe (Genghini), Bellone.
Spain: Arconada; Urquiaga, Salva (Roberto), Gallego, Camacho, Francisco, Julio Alberto (Sarabia), Senor, Victor, Carrasco, Santillana.

Michel Platini of France and Juventus – leading scorer in the European Championship final tournament with nine goals, and brilliant architect of the French victory. *(Photo: Associated Sports Photography)*

BRITISH INTERNATIONAL CHAMPIONSHIP 1983–84

Belfast, 13 December 1983

Northern Ireland (1) 2 *(Whiteside, McIlroy)* **Scotland (0) 0** 10,000

Northern Ireland: Jennings; Nicholl J., Donaghy, McClelland, McElhinney, Ramsey, Cochrane (O'Neill J.), McIlroy, Hamilton, Whiteside, Stewart.
Scotland: Leighton; Gough, Rougvie, Souness, McLeish, Aitken, Strachan, McStay, McGarry (McGhee), Dodds, Weir.

Hampden Park, 28 February 1984

Scotland (1) 2 *(Cooper [pen], Johnston)* **Wales (0) 1** *(James R.)* 21,542

Scotland: Leighton; Gough, Albiston, Souness, McLeish, Miller, Sturrock, McStay (Aitken), McGarry (Johnston), Bett, Cooper.
Wales: Southall; Hopkins, Jones J., Jackett, Charles, Ratcliffe, James R., Flynn, Rush (Davies G.), Thomas M., Curtis (Price).

Wembley, 4 April 1984

England (0) 1 *(Woodcock)* **Northern Ireland (0) 0** 24,000

England: Shilton; Anderson, Roberts, Butcher, Kennedy, Lee, Wilkins, Robson, Rix, Francis, Woodcock.
Northern Ireland: Platt; Nicholl J., McClelland, McElhinney, Donaghy, Armstrong, O'Neill M., Hamilton, Whiteside, McIlroy, Stewart.

Wrexham, 2 May 1984

Wales (1) 1 *(Hughes)* **England (0) 0** 15,000

Wales: Southall; Phillips, Jones J., James R., Hopkins, Ratcliffe, Davies G., Davies A., Rush, Thomas M., Hughes.
England: Shilton; Duxbury, Kennedy, Lee, Martin (Fenwick), Wright, Wilkins, Gregory, Walsh, Woodcock, Armstrong (Blissett).

Swansea, 22 May 1984

Wales (0) 1 *(Hughes)* **Northern Ireland (0) 1** *(Armstrong)* 7845

Wales: Southall; Phillips, Jones J., Davies A., Hopkins, Ratcliffe, James R., Davies G. (Vaughan), Rush, Jackett, Hughes.
Northern Ireland: Jennings (Platt); Donaghy, Worthington, McClelland, McElhinney, O'Neill M., McIlroy, Armstrong, Whiteside, Hamilton, Stewart.

Hampden Park, 26 May 1984

Scotland (1) 1 *(McGhee)* **England (1) 1** *(Woodcock)* 73,064

Scotland: Leighton; Gough, Albiston, Wark, McLeish, Miller, Strachan (McStay), Archibald, McGhee (Johnston), Bett, Cooper.
England: Shilton; Duxbury, Sansom, Wilkins, Roberts, Fenwick, Chamberlain (Hunt), Robson, Woodcock (Lineker), Blissett, Barnes.

FINAL TABLE

	P	*W*	*D*	*L*	*F*	*A*	*Pts*	*Diff*
Northern Ireland	3	1	1	1	3	2	3	+1
Wales	3	1	1	1	3	3	3	0
England	3	1	1	1	2	2	3	0
Scotland	3	1	1	1	3	4	3	−1

OTHER BRITISH INTERNATIONAL MATCHES 1983–84

Glasgow, 21 Sept, 1983

Scotland (1) 2 *(Robertson,* pen, *Dodds)*

Uruguay (0) 0 20,545

Scotland: Leighton; Gough, Albiston, Souness, McLeish, Miller, Dalglish, McStay (Dodds), McGarvey, Wark, Robertson.
Uruguay: Rodriguez; Gutierrez, Acivedo, Diogo, Agresta, Gonzalez, Ramos (Aguilera), Barrios, Santelli (Montelongo), Saralegui, Acosta (De Los Santos).

Wrexham, 12 Oct, 1983

Wales (3) 5 *(Rush 2, Thomas, James R., Curtis)*

Rumania (0) 0 4161

Wales: Southall (Felgate); Jones J., Hopkins, Ratcliffe, Price, Flynn, James R. (Curtis), Vaughan, Rush (Davies G.), Thomas, Jackett.
Rumania: Lung (Moraru); Rednic, Iorgulescu (Andone), Stefanescu, Ungureanu, Ticleanu (Augustin), Boloni, Klein (Irimescu), Coras, Gabor, Camataru.

Paris, 29 Feb, 1984

France (0) 2 *(Platini 2)*

England (0) 0 45,000

France: Bats; Battiston (Tusseau), Amoros, Le Roux, Bossis, Tigana, Fernandez, Giresse, Stopyra, Platini, Bellone (Rocheteau).
England: Shilton; Duxbury, Sansom, Lee (Barnes), Roberts, Butcher, Robson, Stein (Woodcock), Walsh, Hoddle, Williams.

Marseilles, 1 June, 1984

France (2) 2 *(Giresse, Lacombe)*

Scotland (0) 0 45,000

France: Bats; Battiston, Amoros, Le Roux, Bossis, Fernandez (Genghini), Tigana, Giressa, Lacombe (Bravo), Platini, Belloni (Six).
Scotland: Leighton; Gough (Nicholas), Stewart, Miller, McLeish, Malpas, Strachan (Simpson), Wark, Archibald, Bett, Johnston.

Wembley, 2 June, 1984

England (0) 0

USSR (0) 2 *(Gotsanov, Protasov)* 38,125

England: Shilton; Duxbury, Roberts, Fenwick, Sansom, Wilkins, Robson, Chamberlain, Francis (Hateley), Blissett, Barnes (Hunt).
USSR: Dasayev; Chivadze, Baltacha, Demyanenko, Sulakvelidze, Aleinikov (Pozdnyakov), Litovchenko, Oganesyan, Zygmantovich (Gotsanov), Rodionov (Protasov), Blokhin.

Sapporo (Japan) 3 June, 1984

Eire 1 *(O'Keefe)*

Republic of China 0

Eire: Bonner; Anderson, Beglin, Grealish, O'Leary, McCarthy, Ryan, Byrne (Howlett), Stapleton, O'Keefe, Walsh.
Republic of China: Line-up not known at time of going to press.

Trondheim, 6 June, 1984

Norway (0) 1 *(Oekland)*

Wales (0) 0 13,654

Norway: Thorstvet; Fjallberg (Sundby), Kojedal, Hareide, Grondalen, Herlovsen, Ahlsen, Giske (Davidsen), Brandhaug, Okland, Thoresen (Dokken).
Wales: Southall; Phillips (Slatter), Jones J., Ratcliffe, Hopkins, Flynn, James R., Nicholas, Pascoe (Rees), Vaughan (Hodges), Jackett.

Rio de Janeiro, 10 June, 1984

Brazil (0) 0

England (1) 2 *(Barnes, Hateley)* 56,126

Brazil: Roberto Costa; Leandro, Mozer, Ricardo, Junior, Pires, Renato, Zenon, Roberto, Assis, Tato.
England: Shilton; Duxbury, Sansom, Wilkins, Watson, Fenwick, Chamberlain, Robson, Hateley, Woodcock (Allen), Barnes.

Tel Aviv, 10 June, 1984

Israel (0) 0

Wales (0) 0 3000

Israel: Ginsburg; Lazry (Shlomo), Azulay, Ekhois (Malmillian), Cohen A. (Eli), Barda, Sinai, Turk, Lundau, Cohen M., Ohana (Armeli).
Wales: Southall; Slatter, Jones J., Ratcliffe, Hopkins, Flynn, James R., Nicholas, Pascoe (Holden), Vaughan, Jackett (Hodges).

Montevideo, 13 June, 1984

Uruguay (1) 2 *(Acosta* pen, *Caberera)*

England (0) 0 32,800

Uruguay: Rodriguez; Gutierrez, Acivedo, Montelongo, Bossio, Martinez, Aguilera, Perdomo, Cabrera, Carrasco, Acosta (Sosa).
England: Shilton; Duxbury, Sansom, Wilkins, Watson, Fenwick, Robson, Chamberlain, Hateley, Allen (Woodcock), Barnes.

Santiago, 17 June, 1984

Chile (0) 0

England (0) 0 3876

Chile: Rojas; Tabilo, Gomez, Hormazabal, Araya, Hisis, Toro (Copri), Soto (Luis Rodrigues), Venegas, Aravena, Covarrubias (Puebla).
England: Shilton; Duxbury, Sansom, Wilkins, Watson, Fenwick, Robson, Chamberlain (Lee), Hateley, Allen, Barnes.

THE WORLD CUP 1930–1982

URUGUAY 1930

Pool 1

France 4, Mexico 1
Argentina 1, France 0
Chile 3, Mexico 0
Chile 1, France 0
Argentina 6, Mexico 3
Argentina 3, Chile 1

	P	*W*	*D*	*L*	*F*	*A*	*Pts*
Argentina	3	3	0	0	10	4	6
Chile	3	2	0	1	5	3	4
France	3	1	0	2	4	3	2
Mexico	3	0	0	3	4	13	0

Pool 2

Yugoslavia 2, Brazil 1
Yugoslavia 4, Bolivia 0
Brazil 4, Bolivia 0

	P	*W*	*D*	*L*	*F*	*A*	*Pts*
Yugoslavia	2	2	0	0	6	1	4
Brazil	2	1	0	1	5	2	2
Bolivia	2	0	0	2	0	8	0

Pool 3

Rumania 3, Peru 1
Uruguay 1, Peru 0
Uruguay 4, Rumania 0

	P	*W*	*D*	*L*	*F*	*A*	*Pts*
Uruguay	2	2	0	0	5	0	4
Rumania	2	1	0	1	3	5	2
Peru	2	0	0	2	1	4	0

Pool 4

United States 3, Belgium 0
United States 3, Paraguay 0
Paraguay 1, Belgium 0

	P	*W*	*D*	*L*	*F*	*A*	*Pts*
United States	2	2	0	0	6	0	4
Paraguay	2	1	0	1	1	3	2
Belgium	2	0	0	2	0	4	0

Semi-Finals

Argentina 6, United States 1
Uruguay 6, Yugoslavia 1

Final (Montevideo, 30 July, 1930)

Uruguay (1) 4, Argentina (2) 2

Uruguay: Ballesteros; Nasazzi (capt), Mascheroni, Andrade, Fernandez, Gestido, Dorado, Scarone, Castro, Cea, Iriarte.

Argentina: Botasso; Della Torre, Paternoster, Evaristo J., Monti, Suarez, Peucelle, Varallo, Stabile, Ferreira (capt), Evaristo M.

Scorers: Dorado, Cea, Iriarte, Castro for Uruguay; Peucelle, Stabile for Argentina.

Leading scorer: Stabile (Argentina) 8.

ITALY 1934

First Round

Italy 7, United States 1
Czechoslovakia 2, Rumania 1
Germany 5, Belgium 2
Austria 3, France 2
Spain 3, Brazil 1
Switzerland 3, Holland 2
Sweden 3, Argentina 2
Hungary 4, Egypt 2

Second Round

Germany 2, Sweden 1
Austria 2, Hungary 1
Italy 1, Spain 1
Italy 1, Spain 0 *replay*
Czechoslovakia 3, Switzerland 2

Semi-Finals

Czechoslovakia 3, Germany 1 (in Rome)
Italy 1, Austria 0 (in Milan)

Third Place Match (Naples)

Germany 3, Austria 2

Final (Rome, 10 June, 1934)

Italy (0) (1) 2, Czechoslovakia (0) (1) 1 aet

Italy: Combi (capt); Monzeglio, Allemandi; Ferraris IV, Monti, Bertolini, Guaita, Meazza, Schiavio, Ferrari, Orsi.

Czechoslovakia: Planicka (capt); Zenisek, Ctyroky, Kostalek, Cambal, Krcil; Junek, Svoboda, Sobotka, Nejedly, Puc.

Scorers: Orsi, Schiavio for Italy; Puc for Czechoslovakia.

Leading scorers: Schiavio (Italy), Nejedly (Czechoslovakia), Conen (Germany) 4 each.

FRANCE 1938

First Round

Switzerland 1, Germany 1
Switzerland 4, Germany 2 *replay*
Cuba 3, Rumania 3
Cuba 2, Rumania 1 *replay*
Hungary 6, Dutch East Indies 0
France 3, Belgium 1
Czechoslovakia 3, Holland 0
Brazil 6, Poland 5
Italy 2, Norway 1

Second Round

Sweden 8, Cuba 0
Hungary 2, Switzerland 0
Italy 3, France 1
Brazil 1, Czechoslovakia 1
Brazil 2, Czechoslovakia 1 *replay*

Semi-Finals

Italy 2, Brazil 1 (in Marseilles)
Hungary 5, Sweden 1 (in Paris)

Third Place Match (Bordeaux)

Brazil 4, Sweden 2

Final (Paris, 19 June, 1938)

Italy (3) 4, Hungary (1) 2

Italy: Olivieri; Foni, Rava; Serantoni, Andreolo, Locatelli; Biavati, Meazza (capt), Piola, Ferrari, Colaussi.

Hungary: Szabo; Polgar, Biro; Szalay, Szucs, Lazar; Sas, Vincze, Sarosi (capt), Szengeller, Titkos.

Scorers: Colaussi 2, Piola 2 for Italy; Titkos, Sarosi for Hungary.

Leading Scorer: Leonidas (Brazil) 8.

BRAZIL 1950

Pool 1

Brazil 4, Mexico 0
Yugoslavia 3, Switzerland 0
Yugoslavia 4, Mexico 1
Brazil 2, Switzerland 2
Brazil 2, Yugoslavia 0
Switzerland 2, Mexico 1

	P	*W*	*D*	*L*	*F*	*A*	*Pts*
Brazil	3	2	1	0	8	2	5
Yugoslavia	3	2	0	1	7	3	4
Switzerland	3	1	1	1	4	6	3
Mexico	3	0	0	3	2	10	0

Pool 2

Spain 3, United States 1
England 2, Chile 0
United States 1, England 0
Spain 2, Chile 0
Spain 1, England 0
Chile 5, United States 2

	P	*W*	*D*	*L*	*F*	*A*	*Pts*
Spain	3	3	0	0	6	1	6
England	3	1	0	2	2	2	2
Chile	3	1	0	2	5	6	2
United States	3	1	0	2	4	8	2

Pool 3

Sweden 3, Italy 2
Sweden 2, Paraguay 2
Italy 2, Paraguay 0

	P	*W*	*D*	*L*	*F*	*A*	*Pts*
Sweden	2	1	1	0	5	4	3
Italy	2	1	0	1	4	3	2
Paraguay	2	0	1	1	2	4	1

Pool 4

Uruguay 8, Bolivia 0

	P	*W*	*D*	*L*	*F*	*A*	*Pts*
Uruguay	1	1	0	0	8	0	2
Bolivia	1	0	0	1	0	8	0

Final Pool

Final pool replaced knockout system.

Uruguay 2, Spain 2
Brazil 7, Sweden 1
Uruguay 3, Sweden 2
Brazil 6, Spain 1
Sweden 3, Spain 1

Uruguay (0) 2, Brazil (0) 1 (Rio de Janeiro, 16 July, 1950)

Uruguay: Maspoli; Matthias, Gonzales, Tejera; Gambetta, Varela (capt), Andrade; Ghiggia, Perez, Miguez, Schiaffino, Moran.

Brazil: Barbosa; Augusto (capt), Juvenal; Bauer, Danilo, Bigode; Friaça, Zizinho, Ademir, Jair, Chico.

Scorers: Schiffino, Ghiggia for Uruguay; Friaça for Brazil.

	P	*W*	*D*	*L*	*F*	*A*	*Pts*
Uruguay	3	2	1	0	7	5	5
Brazil	3	2	0	1	14	4	4
Sweden	3	1	0	2	6	11	2
Spain	3	0	1	2	4	11	1

Leading Scorer: Ademir (Brazil) 7

SWITZERLAND 1954

Group 1

Yugoslavia 1, France 0
Brazil 5, Mexico 0
France 3, Mexico 2
Brazil 1, Yugoslavia 1

	P	*W*	*D*	*L*	*F*	*A*	*Pts*
Brazil	2	1	1	0	6	1	3
Yugoslavia	2	1	1	0	2	1	3
France	2	1	0	1	3	3	2
Mexico	2	0	0	2	2	8	0

Group 2

Hungary 9, Korea 0
West Germany 4, Turkey 1
Hungary 8, West Germany 3
Turkey 7, Korea 0

	P	*W*	*D*	*L*	*F*	*A*	*Pts*
Hungary	2	2	0	0	17	3	4
West Germany	2	1	0	1	7	9	2
Turkey	2	1	0	1	8	4	2
Korea	2	0	0	2	0	16	0

Play-off: West Germany 7, Turkey 2

Group 3

Austria 1, Scotland 0
Uruguay 2, Czechoslovakia 0
Austria 5, Czechoslovakia 0
Uruguay 7, Scotland 0

	P	*W*	*D*	*L*	*F*	*A*	*Pts*
Uruguay	2	2	0	0	9	0	4
Austria	2	2	0	0	6	0	4
Czechoslovakia	2	0	0	2	0	7	0
Scotland	2	0	0	2	0	8	0

Group 4

England 4, Belgium 4
England 2, Switzerland 0
Switzerland 2, Italy 1
Italy 4, Belgium 1

	P	*W*	*D*	*L*	*F*	*A*	*Pts*
England	2	1	1	0	6	4	3
Italy	2	1	0	1	5	3	2
Switzerland	2	1	0	1	2	3	2
Belgium	2	0	1	1	5	8	1

Play-off: Switzerland 4, Italy 1

Quarter-Finals

West Germany 2, Yugoslavia 0
Hungary 4, Brazil 2
Austria 7, Switzerland 5
Uruguay 4, England 2

Semi-Finals

West Germany 6, Austria 1 (in Basle)
Hungary 4, Uruguay 2 (in Lausanne)

Third Place Match (Zurich)

Austria 3, Uruguay 1

Final (Berne, 4 July, 1954)

West Germany (2) 3, Hungary (2) 2

West Germany: Turek; Posipal, Kohlmeyer; Eckel, Liebrich, Mai; Rahn, Morlock, Walter O., Walter F. (capt), Schaefer.

Hungary: Grosics; Buzansky, Lantos; Bozsik, Lorant, Zakarias; Czibor, Kocsis, Hidegkuti, Puskas (capt), Toth J.

Scorers: Morlock, Rahn 2 for West Germany; Puskas, Czibor for Hungary.

Leading Scorer: Kocsis (Hungary) 11.

SWEDEN 1958

Group 1

West Germany 3, Argentina 1
Northern Ireland 1, Czechoslovakia 0
West Germany 2, Czechoslovakia 2
Argentina 3, Northern Ireland 1
West Germany 2, Northern Ireland 2
Czechoslovakia 6, Argentina 1

	P	*W*	*D*	*L*	*F*	*A*	*Pts*
West Germany	3	1	2	0	7	5	4
Czechoslovakia	3	1	1	1	8	4	3
Ireland	3	1	1	1	4	5	3
Argentina	3	1	0	2	5	10	2

Play-off: Northern Ireland 2, Czechoslovakia 1

Group 2

France 7, Paraguay 3
Yugoslavia 1, Scotland 1
Yugoslavia 3, France 2
Paraguay 3, Scotland 2
France 2, Scotland 1
Yugoslavia 3, Paraguay 3

	P	*W*	*D*	*L*	*F*	*A*	*Pts*
France	3	2	0	1	11	7	4
Yugoslavia	3	1	2	0	7	6	4
Paraguay	3	1	1	1	9	12	3
Scotland	3	0	1	2	4	6	1

Group 3

Sweden 3, Mexico 0
Hungary 1, Wales 1
Wales 1, Mexico 1
Sweden 2, Hungary 1
Sweden 0, Wales 0
Hungary 4, Mexico 0

	P	*W*	*D*	*L*	*F*	*A*	*Pts*
Sweden	3	2	1	0	5	1	5
Hungary	3	1	1	1	6	3	3
Wales	3	0	3	0	2	2	3
Mexico	3	0	1	2	1	8	1

Play-off: Wales 2, Hungary 1

Group 4

England 2, USSR 2
Brazil 3, Austria 0
England 0, Brazil 0
USSR 2, Austria 0
Brazil 2, USSR 0
England 2, Austria 2

	P	*W*	*D*	*L*	*F*	*A*	*Pts*
Brazil	3	2	1	0	5	0	5
England	3	0	3	0	4	4	3
USSR	3	1	1	1	4	4	3
Austria	3	0	1	2	2	7	1

Play-off: USSR 1, England 0

Quarter-Finals

France 4, Ireland 0
West Germany 1, Yugoslavia 0
Sweden 2, USSR 0
Brazil 1, Wales 0

Semi-Finals

Brazil 5, France 2 (in Stockholm)
Sweden 3, West Germany 1 (in Gothenburg)

Third Place Match (Gothenburg)

France 6, West Germany 3

Final (Stockholm, 29 June, 1958)

Brazil (2) 5, Sweden (1) 2

Brazil: Gilmar; Santos D., Santos N.; Zito, Bellini, Orlando, Garrincha, Didi, Vavà, Pelé, Zagalo.

Sweden: Svensson; Bergmark, Axbom; Boerjesson, Gustavsson, Parliag, Hamrin, Gren, Simonsson, Liedholm, Skoglund.

Scorers: Vavà 2, Pelé 2, Zagalo for Brazil; Liedholm, Simonsson for Sweden.

Leading Scorer: Fontaine (France) 13 (present record total).

CHILE 1962

Group 1

Uruguay 2, Colombia 1
USSR 2, Yugoslavia 0
Yugoslavia 3, Uruguay 1
USSR 4, Colombia 4
USSR 2, Uruguay 1
Yugoslavia 5, Colombia 0

	P	*W*	*D*	*L*	*F*	*A*	*Pts*
USSR	3	2	1	0	8	5	5
Yugoslavia	3	2	0	1	8	3	4
Uruguay	3	1	0	2	4	6	2
Colombia	3	0	1	2	5	11	1

Group 2

Chile 3, Switzerland 1
West Germany 0, Italy 0
Chile 2, Italy 0
West Germany 2, Switzerland 1
West Germany 2, Chile 0
Italy 3, Switzerland 0

	P	*W*	*D*	*L*	*F*	*A*	*Pts*
West Germany	3	2	1	0	4	1	5
Chile	3	2	0	1	5	3	4
Italy	3	1	1	1	3	2	3
Switzerland	3	0	0	3	2	8	0

Group 3

Brazil 2, Mexico 0
Czechoslovakia 1, Spain 0
Brazil 0, Czechoslovakia 0
Spain 1, Mexico 0
Brazil 2, Spain 1
Mexico 3, Czechoslovakia 1

	P	*W*	*D*	*L*	*F*	*A*	*Pts*
Brazil	3	2	1	0	4	1	5
Czechoslovakia	3	1	1	1	2	3	3
Mexico	3	1	0	2	3	4	2
Spain	3	1	0	2	2	3	2

Group 4

Argentina 1, Bulgaria 0
Hungary 2, England 1
England 3, Argentina 1
Hungary 6, Bulgaria 1
Argentina 0, Hungary 0
England 0, Bulgaria 0

	P	*W*	*D*	*L*	*F*	*A*	*Pts*
Hungary	3	2	1	0	8	2	5
England	3	1	1	1	4	3	3
Argentina	3	1	1	1	2	3	3
Bulgaria	3	0	1	2	1	7	1

Quarter-Finals

Yugoslavia 1, West Germany 0
Brazil 3, England 1
Chile 2, USSR 1
Czechoslovakia 1, Hungary 0

Semi-Finals

Brazil 4, Chile 2 (in Santiago)
Czechoslovakia 3, Yugoslavia 1 (in Viña del Mar)

Third Place Match (Santiago)

Chile 1, Yugoslavia 0

Final (Santiago, 17 June, 1962)

Brazil (1) 3, Czechoslovakia (1) 1

Brazil: Gilmar; Santos D., Mauro, Zozimo, Santos N.; Zito, Didi; Garrincha, Vavà, Amarildo, Zagalo.

Czechoslovakia: Schroiff; Tichy, Novak; Pluskal, Popluhar, Masopust, Pospichal, Scherer, Kvasniak, Kadraba, Jelinek.

Scorers: Amarildo, Zito, Vavà for Brazil; Masopust for Czechoslovakia.

Leading Scorer: Jerkovic (Yugoslavia) 5.

ENGLAND 1966

Group 1

England 0, Uruguay 0
France 1, Mexico 1
Uruguay 2, France 1
England 2, Mexico 0
Uruguay 0, Mexico 0
England 2, France 0

	P	*W*	*D*	*L*	*F*	*A*	*Pts*
England	3	2	1	0	4	0	5
Uruguay	3	1	2	0	2	1	4
Mexico	3	0	2	1	1	3	2
France	3	0	1	2	2	5	1

Group 2

West Germany 5, Switzerland 0
Argentina 2, Spain 1
Spain 2, Switzerland 1
Argentina 0, West Germany 0
Argentina 2, Switzerland 0
West Germany 2, Spain 1

	P	*W*	*D*	*L*	*F*	*A*	*Pts*
West Germany	3	2	1	0	7	1	5
Argentina	3	2	1	0	4	1	5
Spain	3	1	0	2	4	5	2
Switzerland	3	0	0	3	1	9	0

Group 3

Brazil 2, Bulgaria 0
Portugal 3, Hungary 1
Hungary 3, Brazil 1
Portugal 3, Bulgaria 0
Portugal 3, Brazil 1
Hungary 3, Bulgaria 1

	P	*W*	*D*	*L*	*F*	*A*	*Pts*
Portugal	3	3	0	0	9	2	6
Hungary	3	2	0	1	7	5	4
Brazil	3	1	0	2	4	6	2
Bulgaria	3	0	0	3	1	8	0

Group 4

USSR 3, North Korea 0
Italy 2, Chile 0
Chile 1, North Korea 1
USSR 1, Italy 0
North Korea 1, Italy 0
USSR 2, Chile 1

	P	*W*	*D*	*L*	*F*	*A*	*Pts*
USSR	3	3	0	0	6	1	6
North Korea	3	1	1	1	2	4	3
Italy	3	1	0	2	2	2	2
Chile	3	0	1	2	2	5	1

Quarter-Finals

England 1, Argentina 0
West Germany 4, Uruguay 0
Portugal 5, North Korea 3
USSR 2, Hungary 1

Semi-Finals

West Germany 2, USSR 1 (at Goodison Park)
England 2, Portugal 1 (at Wembley)

Third Place Match (Wembley)

Portugal 2, USSR 1

Final (Wembley, 30 July, 1966)

England (1) (2) 4, West Germany (1) (2) 2 aet

England: Banks; Cohen, Wilson; Stiles, Charlton J., Moore; Ball, Hurst, Hunt, Charlton R., Peters.

West Germany: Tilkowski; Hottges, Schulz, Weber, Schnellinger; Haller, Beckenbauer; Overath, Seeler, Held, Emmerich.

Scorers: Hurst 3, Peters for England; Haller, Weber for West Germany.

Leading Scorer: Eusebio (Portugal) 9.

MEXICO 1970

Group A

Mexico 0, USSR 0
Belgium 3, El Salvador 0
USSR 4, Belgium 1
Mexico 4, El Salvador 0
USSR 2, El Salvador 0
Belgium 0, Mexico 1

	P	*W*	*D*	*L*	*F*	*A*	*Pts*
USSR	3	2	1	0	6	1	5
Mexico	3	2	1	0	5	0	5
Belgium	3	1	0	2	4	5	2
El Salvador	3	0	0	3	0	9	0

Group B

Uruguay 2, Israel 0
Italy 1, Sweden 0
Uruguay 0, Italy 0
Israel 1, Sweden 1
Sweden 1, Uruguay 0
Israel 0, Italy 0

	P	*W*	*D*	*L*	*F*	*A*	*Pts*
Italy	3	1	2	0	1	0	4
Uruguay	3	1	1	1	2	1	3
Sweden	3	1	1	1	2	2	3
Israel	3	0	2	1	1	3	2

Group C

England 1, Rumania 0
Brazil 4, Czechoslovakia 1
Rumania 2, Czechoslovakia 1
Brazil 1, England 0
Brazil 3, Rumania 2
England 1, Czechoslovakia 0

	P	*W*	*D*	*L*	*F*	*A*	*Pts*
Brazil	3	3	0	0	8	3	6
England	3	2	0	1	2	1	4
Rumania	3	1	0	2	4	5	2
Czechoslovakia	3	0	0	3	2	7	0

Group D

Peru 3, Bulgaria 2
West Germany 2, Morocco 1
Peru 3, Morocco 0
West Germany 5, Bulgaria 2
West Germany 3, Peru 1
Bulgaria 1, Morocco 1

	P	*W*	*D*	*L*	*F*	*A*	*Pts*
West Germany	3	3	0	0	10	4	6
Peru	3	2	0	1	7	5	4
Bulgaria	3	0	1	2	5	9	1
Morocco	3	0	1	2	2	6	1

Quarter-Finals

Uruguay 1, USSR 0
Italy 4, Mexico 1
Brazil 4, Peru 2
West Germany 3, England 2

Semi-Finals

Italy 4, West Germany 3 (in Mexico City)
Brazil 3, Uruguay 1 (in Guadalajara)

Third Place Match (Mexico City)

West Germany 1, Uruguay 0

Final (Mexico City, 21 June, 1970)

Brazil (1) 4, Italy (1) 1

Brazil: Felix; Carlos Alberto, Brito, Piazza, Everaldo; Gerson, Clodoaldo; Jairzinho, Pelé, Tostão, Rivelino.

Italy: Albertosi; Burgnich, Cera, Rosato, Facchetti; Bertini (Juliano), Riva; Domenghini, Mazzola, De Sisti, Boninsegna (Rivera).

Scorers: Pelé, Gerson, Jairzinho, Carlos Alberto for Brazil; Boninsegna for Italy.

Leading Scorer: Müller (West Germany) 10.

WEST GERMANY 1974

Group 1

West Germany 1, Chile 0
East Germany 2, Australia 0
West Germany 3, Australia 0
East Germany 1, Chile 1
East Germany 1, West Germany 0
Chile 0, Australia 0

	P	*W*	*D*	*L*	*F*	*A*	*Pts*
East Germany	3	2	1	0	4	1	5
West Germany	3	2	0	1	4	1	4
Chile	3	0	2	1	1	2	2
Australia	3	0	1	2	0	5	1

Group 2

Brazil 0, Yugoslavia 0
Scotland 2, Zaire 0
Brazil 0, Scotland 0
Yugoslavia 9, Zaire 0
Scotland 1, Yugoslavia 1
Brazil 3, Zaire 0

	P	*W*	*D*	*L*	*F*	*A*	*Pts*
Yugoslavia	3	1	2	0	10	1	4
Brazil	3	1	2	0	3	0	4
Scotland	3	1	2	0	3	1	4
Zaire	3	0	0	3	0	14	0

Group 3

Holland 2, Uruguay 0
Sweden 0, Bulgaria 0
Holland 0, Sweden 0
Bulgaria 1, Uruguay 1
Holland 4, Bulgaria 1
Sweden 3, Uruguay 0

	P	*W*	*D*	*L*	*F*	*A*	*Pts*
Holland	3	2	1	0	6	1	5
Sweden	3	1	2	0	3	0	4
Bulgaria	3	0	2	1	2	5	2
Uruguay	3	0	1	2	1	6	1

Group 4

Italy 3, Haiti 1
Poland 3, Argentina 2
Argentina 1, Italy 1
Poland 7, Haiti 0
Argentina 4, Haiti 1
Poland 2, Italy 1

	P	*W*	*D*	*L*	*F*	*A*	*Pts*
Poland	3	3	0	0	12	3	6
Argentina	3	1	1	1	7	5	3
Italy	3	1	1	1	5	4	3
Haiti	3	0	0	3	2	14	0

Group A

Brazil 1, East Germany 0
Holland 4, Argentina 0
Holland 2, East Germany 0
Brazil 2, Argentina 1
Holland 2, Brazil 0
Argentina 1, East Germany 1

	P	*W*	*D*	*L*	*F*	*A*	*Pts*
Holland	3	3	0	0	8	0	6
Brazil	3	2	0	1	3	3	4
East Germany	3	0	1	2	1	4	1
Argentina	3	0	1	2	2	7	1

Group B

Poland 1, Sweden 0
West Germany 2, Yugoslavia 0
Poland 2, Yugoslavia 1
West Germany 4, Sweden 2
Sweden 2, Yugoslavia 1
West Germany 1, Poland 0

	P	*W*	*D*	*L*	*F*	*A*	*Pts*
West Germany	3	3	0	0	7	2	6
Poland	3	2	0	1	3	2	4
Sweden	3	1	0	2	4	6	2
Yugoslavia	3	0	0	3	2	6	0

Third Place Match (Munich)

Poland 1, Brazil 0

Final (Munich, 7 July, 1974)

West Germany (2) 2, Holland (1) 1

West Germany: Maier; Vogts, Schwarzenbeck, Beckenbauer, Breitner, Bonhof, Hoeness, Overath, Grabowski, Müller, Holzenbein.

Holland: Jongbloed; Suurbier, Rijsbergen (De Jong), Haan, Krol, Jansen, Van Hanegem, Neeskens, Rep, Cruyff, Rensenbrink (Van der Kerkhof R).

Scorers: Breitner (*pen*), Müller for West Germany; Neeskens (*pen*) for Holland.

Leading Scorer: Lato (Poland) 7.

ARGENTINA 1978

Group 1

Italy 2, France 1
Argentina 2, Hungary 1
Italy 3, Hungary 1
Argentina 2, France 1
France 3, Hungary 1
Italy 1, Argentina 0

	P	*W*	*D*	*L*	*F*	*A*	*Pts*
Italy	3	3	0	0	6	2	6
Argentina	3	2	0	1	4	3	4
France	3	1	0	2	5	5	2
Hungary	3	0	0	3	3	8	0

Group 2

West Germany 0, Poland 0
Tunisia 3, Mexico 1
Poland 1, Tunisia 0
West Germany 6, Mexico 0
Poland 3, Mexico 1
West Germany 0, Tunisia 0

	P	*W*	*D*	*L*	*F*	*A*	*Pts*
Poland	3	2	1	0	4	1	5
West Germany	3	1	2	0	6	0	4
Tunisia	3	1	1	1	3	2	3
Mexico	3	0	0	3	2	12	0

Group 3

Austria 2, Spain 1
Brazil 1, Sweden 1
Austria 1, Sweden 0
Brazil 0, Spain 0
Spain 1, Sweden 0
Brazil 1, Austria 0

	P	*W*	*D*	*L*	*F*	*A*	*Pts*
Austria	3	2	0	1	3	2	4
Brazil	3	1	2	0	2	1	4
Spain	3	1	1	1	2	2	3
Sweden	3	0	1	2	1	3	1

Group 4

Peru 3, Scotland 1
Holland 3, Iran 0
Scotland 1, Iran 1
Holland 0, Peru 0
Peru 4, Iran 1
Scotland 3, Holland 2

	P	*W*	*D*	*L*	*F*	*A*	*Pts*
Peru	3	2	1	0	7	2	5
Holland	3	1	1	1	5	3	3
Scotland	3	1	1	1	5	6	3
Iran	3	0	1	2	2	8	1

Group A

West Germany 0, Italy 0
Holland 5, Austria 1
Italy 1, Austria 0
Holland 2, West Germany 2
Holland 2, Italy 1
Austria 3, West Germany 2

	P	*W*	*D*	*L*	*F*	*A*	*Pts*
Holland	3	2	1	0	9	4	5
Italy	3	1	1	1	2	2	3
West Germany	3	0	2	1	4	5	2
Austria	3	1	0	2	4	8	2

Group B

Brazil 3, Peru 0
Argentina 2, Poland 0
Poland 1, Peru 0
Argentina 0, Brazil 0
Brazil 3, Poland 1
Argentina 6, Peru 0

	P	*W*	*D*	*L*	*F*	*A*	*Pts*
Argentina	3	2	1	0	8	0	5
Brazil	3	2	1	0	6	1	5
Poland	3	1	0	2	2	5	2
Peru	3	0	0	3	0	10	0

Third Place Match(Buenos Aires)

Brazil 2, Italy 1

Final (Buenos Aires, 25 June, 1978)

Argentina (1) (1) 3, Holland (0) (1) 1 aet

Argentina: Fillol; Passarella, Olquin, Galvan L., Tarantini, Ardiles (Larrosa), Gallego, Ortiz (Houseman), Bertoni, Luque, Kempes.

Holland: Jongbloed; Krol, Poortvliet, Brandts, Jansen (Suurbier), Haan, Neeskens, Van der Kerkhof W., Rep (Nanninga), Van der Kerkhof R., Resenbrink.

Scorers: Kempes 2, Bertoni for Argentina; Nanninga for Holland.

Leading Scorer: Kempes (Argentina) 6.

SPAIN 1982

Group 1

Italy 0, Poland o
Peru 0, Cameroon 0
Italy 1, Peru 1
Poland 0, Cameroon 0
Poland 5, Peru 1
Italy 1, Cameroon 1

	P	*W*	*D*	*L*	*F*	*A*	*Pts*
Poland	3	1	2	0	5	1	4
Italy	3	0	3	0	2	2	3
Cameroon	3	0	3	0	1	1	3
Peru	3	0	2	1	2	6	2

Group 2

Algeria 2, West Germany 1
Austria 1, Chile 0
West Germany 4, Chile 1
Austria 2, Algeria 0
Algeria 3, Chile 2
West Germany 1, Austria

	P	*W*	*D*	*L*	*F*	*A*	*Pts*
West Germany	3	2	0	1	6	3	4
Austria	3	2	0	1	3	1	4
Algeria	3	2	0	1	5	5	4
Chile	3	0	0	3	3	8	0

Group 3

Belgium 1, Argentina 0
Hungary 10, El Salvador 1
Argentina 4, Hungary 1
Belgium 1, El Salvador 0
Belgium 1, Hungary 1
Argentina 2, El Salvador 0

	P	*W*	*D*	*L*	*F*	*A*	*Pts*
Belgium	3	2	1	0	3	1	5
Argentina	3	2	0	1	6	2	4
Hungary	3	1	1	1	12	6	3
El Salvador	3	0	0	3	1	13	0

Group 4

England 3, France 1
Czechoslovakia 1, Kuwait 1
England 2, Czechoslovakia 0
France 4, Kuwait 1
France 1, Czechoslovakia 1
England 1 Kuwait 0

	P	*W*	*D*	*L*	*F*	*A*	*Pts*
England	3	3	0	0	6	1	6
France	3	1	1	1	6	5	3
Czechoslovakia	3	0	2	1	2	4	2
Kuwait	3	0	1	2	2	6	1

Group 5

Spain 1, Honduras 1
Northern Ireland 0, Yugoslavia 0
Spain 2, Yugoslavia 1
Honduras 1, Northern Ireland 1
Yugoslavia 1, Honduras 0
Northern Ireland 1, Spain 0

	P	*W*	*D*	*L*	*F*	*A*	*Pts*
Northern Ireland	3	1	2	0	2	1	4
Spain	3	1	1	1	3	3	3
Yugoslavia	3	1	1	1	2	2	3
Honduras	3	0	2	1	2	3	2

Group 6

Brazil 2, USSR 1
Scotland 5, New Zealand 2
Brazil 4, Scotland 1
USSR 3, New Zealand 0
Scotland 2, USSR 2
Brazil 4, New Zealand 0

	P	*W*	*D*	*L*	*F*	*A*	*Pts*
Brazil	3	3	0	0	10	2	6
USSR	3	1	1	1	6	4	3
Scotland	3	1	1	1	8	8	3
New Zealand	3	0	0	3	2	12	0

SECOND STAGE

Group A

Poland 3, Belgium 0
USSR 1, Belgium 0
Poland 0, USSR 0

	P	*W*	*D*	*L*	*F*	*A*	*Pts*
Poland	2	1	1	0	3	0	3
USSR	2	1	1	0	1	0	3
Belgium	2	0	0	2	0	4	0

Group B

West Germany 0, England 0
West Germany 2, Spain 1
Spain 0, England 0

	P	*W*	*D*	*L*	*F*	*A*	*Pts*
West Germany	2	1	1	0	2	1	3
England	2	0	2	0	0	0	2
Spain	2	0	1	1	1	2	1

Group C

Italy 2, Argentina 1
Brazil 3, Argentina 1
Italy 3, Brazil 2

	P	*W*	*D*	*L*	*F*	*A*	*Pts*
Italy	2	2	0	0	5	3	4
Brazil	2	1	0	1	5	4	2
Argentina	2	0	0	2	2	5	0

Group D

France 1, Austria 0
Northern Ireland 2, Austria 2
France 4, Northern Ireland 1

	P	*W*	*D*	*L*	*F*	*A*	*Pts*
France	2	2	0	0	5	1	4
Austria	2	0	1	1	2	3	1
Northern Ireland	2	0	1	1	3	6	1

Semi-Finals

Italy 2, Poland 0 (in Barcelona)
West Germany 3, France 3 (in Seville)
(*West Germany won on penalties 5-4*)

Third Place Match (Alicante)

Poland 3, France 2

Final (Madrid, 11 July, 1982)

Italy (0) 3, West Germany (0) 1

Italy: Zoff; Bergomi, Cabrini, Collovati, Scirea, Gentile, Oriali, Tardelli, Conti, Graziani (Altobelli) (Causio), Rossi.

West Germany: Schumacher; Kaltz, Forster K. H., Stielike, Forster B., Breitner, Dremmler (Hrubesch), Littbarski, Briegel, Rummenigge (Muller), Fischer.

Scorers: Rossi, Tardelli, Altobelli for Italy, Breitner for West Germany.

Leading Scorer: Rossi (Italy) 6.

GOALSCORING AND ATTENDANCES IN WORLD CUP FINAL ROUNDS

	Matches	*Goals (avge)*	*Attendance (avge)*
1930, Uruguay	18	70 (3.8)	434,500 (24,138)
1934, Italy	17	70 (4.1)	395,000 (23,235)
1938, France	18	84 (4.6)	483,000 (26,833)
1950, Brazil	22	88 (4.0)	1,337,000 (60,772)
1954, Switzerland	26	140 (5.3)	943,000 (36,270)
1958, Sweden	35	126 (3.6)	868,000 (24,800)
1962, Chile	32	89 (2.7)	776,000 (24,250)
1966, England	32	89 (2.7)	1,614,677 (50,458)
1970, Mexico	32	95 (2.9)	1,673,975 (52,311)
1974, West Germany	38	97 (2.5)	1,774,022 (46,684)
1978, Argentina	38	102 (2.6)	1,610,215 (42,374)
1982, Spain	52	146 (2.8)	1,766,277 (33,967)

BRITISH INTERNATIONAL RESULTS 1872–1984

BRITISH INTERNATIONAL CHAMPIONSHIP 1883–1984

Year	*Champions*	*Pts*
1883–84	Scotland	6
1884–85	Scotland	5
1885–86	England	5
	Scotland	5
1886–87	Scotland	6
1887–88	England	6
1888–89	Scotland	5
1889–90	Scotland	5
	England	5
1890–91	England	6
1891–92	England	6
1892–93	England	6
1893–94	Scotland	5
1894–95	England	5
1895–96	Scotland	5
1896–97	Scotland	5
1897–98	England	6
1898–99	England	6
1899–1900	Scotland	6
1900–01	England	5
1901–02	Scotland	5
1902–03	England	4
	Ireland	4
	Scotland	4
1903–04	England	5
1904–05	England	5
1905–06	England	4
	Scotland	4
1906–07	Wales	5
1907–08	Scotland	5
	England	5
1908–09	England	6
1909–10	Scotland	4
1910–11	England	5
1911–12	England	5
	Scotland	5
1912–13	England	4
1913–14	Ireland	5
1919–20	Wales	4
1920–21	Scotland	6
1921–22	Scotland	4
1922–23	Scotland	5
1923–24	Wales	6
1924–25	Scotland	6
1925–26	Scotland	6
1926–27	Scotland	4
	England	4
1927–28	Wales	5
1928–29	Scotland	6
1929–30	England	6
1930–31	Scotland	4
	England	4
1931–32	England	6
1932–33	Wales	5
1933–34	Wales	5
1934–35	England	4
	Scotland	4
1935–36	Scotland	4
1936–37	Wales	6
1937–38	England	4
1938–39	England	4
	Scotland	4
	Wales	4
1946–47	England	5
1947–48	England	5
1948–49	Scotland	6
1949–50	England	6
1950–51	Scotland	6
1951–52	Wales	5
	England	5
1952–53	England	4
	Scotland	4
1953–54	England	6
1954–55	England	6
1955–56	England	3
	Scotland	3
	Wales	3
	N. Ireland	3
1956–57	England	5
1957–58	England	4
	N. Ireland	4
1958–59	N. Ireland	4
	England	4
1959–60	England	4
	Scotland	4
	Wales	4
1960–61	England	6
1961–62	Scotland	6
1962–63	Scotland	6
1963–64	Scotland	4
	England	4
	N. Ireland	4
1964–65	England	5
1965–66	England	5
1966–67	Scotland	5
1967–68	England	5
1968–69	England	6
1969–70	England	4
	Scotland	4
	Wales	4
1970–71	England	5
1971–72	England	4
	Scotland	4
1972–73	England	6
1973–74	England	4
	Scotland	4
1974–75	England	4
1975–76	Scotland	6
1976–77	Scotland	5
1977–78	England	6
1978–79	England	5
1979–80	N. Ireland	5
1980–81	*Not completed*	
1981–82	England	6
1982–83	England	5
1983–84	N. Ireland	3

Note: In the results that follow, WC = World Cup, EC = European Championship. For Ireland, read Northern Ireland from 1921.

ENGLAND v SCOTLAND

Played: 102; England won 40, Scotland won 39, Drawn 23. *Goals:* England 183, Scotland 166.

	E	*S*
1872 Glasgow	0	0
1873 Kennington Oval	4	2
1874 Glasgow	1	2
1875 Kennington Oval	2	2
1876 Glasgow	0	3
1877 Kennington Oval	1	3
1878 Glasgow	2	7
1879 Kennington Oval	5	4
1880 Glasgow	4	5
1881 Kennington Oval	1	6
1882 Glasgow	1	5
1883 Sheffield	2	3
1884 Glasgow	0	1
1885 Kennington Oval	1	1
1886 Glasgow	1	1
1887 Blackburn	2	3
1888 Glasgow	5	0
1889 Kennington Oval	2	3
1890 Glasgow	1	1
1891 Blackburn	2	1
1892 Glasgow	4	1
1893 Richmond	5	2
1894 Glasgow	2	2
1895 Everton	3	0
1896 Glasgow	1	2
1897 Crystal Palace	1	2
1898 Glasgow	3	1
1899 Birmingham	2	1
1900 Glasgow	1	4
1901 Crystal Palace	2	2
1902 Birmingham	2	2
1903 Sheffield	1	2
1904 Glasgow	1	0
1905 Crystal Palace	1	0
1906 Glasgow	1	2
1907 Newcastle	1	1
1908 Glasgow	1	1
1909 Crystal Palace	2	0
1910 Glasgow	0	2
1911 Everton	1	1
1912 Glasgow	1	1
1913 Chelsea	1	0
1914 Glasgow	1	3
1920 Sheffield	5	4
1921 Glasgow	0	3

1922	Aston Villa	0	1	1948	Glasgow	2	0	EC1967	Wembley	2	3
1923	Glasgow	2	2	1949	Wembley	1	3	EC1968	Glasgow	1	1
1924	Wembley	1	1	wc1950	Glasgow	1	0	1969	Wembley	4	1
1925	Glasgow	0	2	1951	Wembley	2	3	1970	Glasgow	0	0
1926	Manchester	0	1	1952	Glasgow	2	1	1971	Wembley	3	1
1927	Glasgow	2	1	1953	Wembley	2	2	1972	Glasgow	1	0
1928	Wembley	1	5	wc1954	Glasgow	4	2	1973	Glasgow	5	0
1929	Glasgow	0	1	1955	Wembley	7	2	1973	Wembley	1	0
1930	Wembley	5	2	1956	Glasgow	1	1	1974	Glasgow	0	2
1931	Glasgow	0	2	1957	Wembley	2	1	1975	Wembley	5	1
1932	Wembley	3	0	1958	Glasgow	4	0	1976	Glasgow	1	2
1933	Glasgow	1	2	1959	Wembley	1	0	1977	Wembley	1	2
1934	Wembley	3	0	1960	Glasgow	1	1	1978	Glasgow	1	0
1935	Glasgow	0	2	1961	Wembley	9	3	1979	Wembley	3	1
1936	Wembley	1	1	1962	Glasgow	0	2	1980	Glasgow	2	0
1937	Glasgow	1	3	1963	Wembley	1	2	1981	Wembley	0	1
1938	Wembley	0	1	1964	Glasgow	0	1	1982	Glasgow	1	0
1939	Glasgow	2	1	1965	Wembley	2	2	1983	Wembley	2	0
1947	Wembley	1	1	1966	Glasgow	4	3	1984	Glasgow	1	1

ENGLAND v WALES

Played: 97; England won 62, Wales won 14, Drawn 21. *Goals:* England 239, Wales 90.

		E	W			E	W			E	W
1879	Kennington Oval	2	1	1911	Millwall	3	0	1955	Cardiff	1	2
1880	Wrexham	3	2	1912	Wrexham	2	0	1956	Wembley	3	1
1881	Blackburn	0	1	1913	Bristol	4	3	1957	Cardiff	4	0
1882	Wrexham	3	5	1914	Cardiff	2	0	1958	Aston Villa	2	2
1883	Kennington Oval	5	0	1920	Highbury	1	2	1959	Cardiff	1	1
1884	Wrexham	4	0	1921	Cardiff	0	0	1960	Wembley	5	1
1885	Blackburn	1	1	1922	Liverpool	1	0	1961	Cardiff	1	1
1886	Wrexham	3	1	1923	Cardiff	2	2	1962	Wembley	4	0
1887	Kennington Oval	4	0	1924	Blackburn	1	2	1963	Cardiff	4	0
1888	Crewe	5	1	1925	Swansea	2	1	1964	Wembley	2	1
1889	Stoke	4	1	1926	Crystal Palace	1	3	1965	Cardiff	0	0
1890	Wrexham	3	1	1927	Wrexham	3	3	EC1966	Wembley	5	1
1891	Sunderland	4	1	1927	Burnley	1	2	EC1967	Cardiff	3	0
1892	Wrexham	2	0	1928	Swansea	3	2	1969	Wembley	2	1
1893	Stoke	6	0	1929	Chelsea	6	0	1970	Cardiff	1	1
1894	Wrexham	5	1	1930	Wrexham	4	0	1971	Wembley	0	0
1894	Queen's Club, Kensington	1	1	1931	Liverpool	3	1	1972	Cardiff	3	0
1896	Cardiff	9	1	1932	Wrexham	0	0	wc1972	Cardiff	1	0
1897	Sheffield	4	0	1933	Newcastle	1	2	wc1973	Wembley	1	1
1898	Wrexham	3	0	1934	Cardiff	4	0	1973	Wembley	3	0
1899	Bristol	4	0	1935	Wolverhampton	1	2	1974	Cardiff	2	0
1900	Cardiff	1	1	1936	Cardiff	1	2	1975	Wembley	2	2
1901	Newcastle	6	0	1937	Middlesbrough	2	1	1976	Wrexham	2	1
1902	Wrexham	0	0	1938	Cardiff	2	4	1976	Cardiff	1	0
1903	Portsmouth	2	1	1946	Manchester	3	0	1977	Wembley	0	1
1904	Wrexham	2	2	1947	Cardiff	3	0	1978	Cardiff	3	1
1905	Liverpool	3	1	1948	Aston Villa	1	0	1979	Wembley	0	0
1906	Cardiff	1	0	wc1949	Cardiff	4	1	1980	Wrexham	1	4
1907	Fulham	1	1	1950	Sunderland	4	2	1981	Wembley	0	0
1908	Wrexham	7	1	1951	Cardiff	1	1	1982	Cardiff	1	0
1909	Nottingham	2	0	1952	Wembley	5	2	1983	Wembley	2	1
1910	Cardiff	1	0	wc1953	Cardiff	4	1	1984	Wrexham	0	1
				1954	Wembley	3	2				

ENGLAND v IRELAND

Played: 92; England won 71, Ireland won 6, Drawn 15. *Goals:* England 313, Ireland 80.

		E	*I*
1882	Belfast	13	0
1883	Liverpool	7	0
1884	Belfast	8	1
1885	Manchester	4	0
1886	Belfast	6	1
1887	Sheffield	7	0
1888	Belfast	5	1
1889	Everton	6	1
1890	Belfast	9	1
1891	Wolverhampton	6	1
1892	Belfast	2	0
1893	Birmingham	6	1
1894	Belfast	2	2
1895	Derby	9	0
1896	Belfast	2	0
1897	Nottingham	6	0
1898	Belfast	3	2
1899	Sunderland	13	2
1900	Dublin	2	0
1901	Southampton	3	0
1902	Belfast	1	0
1903	Wolverhampton	4	0
1904	Belfast	3	1
1905	Middlesbrough	1	1
1906	Belfast	5	0
1907	Everton	1	0
1908	Belfast	3	1
1909	Bradford	4	0
1910	Belfast	1	1
1911	Derby	2	1
1912	Dublin	6	1
1913	Belfast	1	2
1914	Middlesbrough	0	3
1919	Belfast	1	1
1920	Sunderland	2	0
1921	Belfast	1	1
1922	West Bromwich	2	0
1923	Belfast	1	2
1924	Everton	3	1
1925	Belfast	0	0
1926	Liverpool	3	3
1927	Belfast	0	2
1928	Everton	2	1
1929	Belfast	3	0
1930	Sheffield	5	1
1931	Belfast	6	2
1932	Blackpool	1	0
1933	Belfast	3	0
1935	Everton	2	1
1935	Belfast	3	1
1936	Stoke	3	1
1937	Belfast	5	1
1938	Manchester	7	0
1946	Belfast	7	2
1947	Everton	2	2
1948	Belfast	6	2
wc1949	Manchester	9	2
1950	Belfast	4	1
1951	Aston Villa	2	0
1952	Belfast	2	2
wc1953	Everton	3	1
1954	Belfast	2	0
1955	Wembley	3	0
1956	Belfast	1	1
1957	Wembley	2	3
1958	Belfast	3	3
1959	Wembley	2	1
1960	Belfast	5	2
1961	Wembley	1	1
1962	Belfast	3	1
1963	Wembley	8	3
1964	Belfast	4	3
1965	Wembley	2	1
EC1966	Belfast	2	0
EC1967	Wembley	2	0
1969	Belfast	3	1
1970	Wembley	3	1
1971	Belfast	1	0
1972	Wembley	0	1
1973	Everton	2	1
1974	Wembley	1	0
1975	Belfast	0	0
1976	Wembley	4	0
1977	Belfast	2	1
1978	Wembley	1	0
EC1979	Wembley	4	0
1979	Belfast	2	0
EC1979	Belfast	5	1
1980	Wembley	1	1
1982	Wembley	4	0
1983	Belfast	0	0
1984	Wembley	1	0

SCOTLAND v WALES

Played: 99; Scotland won 60, Wales won 17, Drawn 22. *Goals:* Scotland 237, Wales 109.

		S	*W*
1876	Glasgow	4	0
1877	Wrexham	2	0
1878	Glasgow	9	0
1879	Wrexham	3	0
1880	Glasgow	5	1
1881	Wrexham	5	1
1882	Glasgow	5	0
1883	Wrexham	4	1
1884	Glasgow	4	1
1885	Wrexham	8	1
1886	Glasgow	4	1
1887	Wrexham	2	0
1888	Edinburgh	5	1
1889	Wrexham	0	0
1890	Paisley	5	0
1891	Wrexham	4	3
1892	Edinburgh	6	1
1893	Wrexham	8	0
1894	Kilmarnock	5	2
1895	Wrexham	2	2
1896	Dundee	4	0
1897	Wrexham	2	2
1898	Motherwell	5	2
1899	Wrexham	6	0
1900	Aberdeen	5	2
1901	Wrexham	1	1
1902	Greenock	5	1
1903	Cardiff	1	0
1904	Dundee	1	1
1905	Wrexham	1	3
1906	Edinburgh	0	2
1907	Wrexham	0	1
1908	Dundee	2	1
1909	Wrexham	2	3
1910	Kilmarnock	1	0
1911	Cardiff	2	2
1912	Tynecastle	1	0
1913	Wrexham	0	0
1914	Glasgow	0	0
1920	Cardiff	1	1
1921	Aberdeen	2	1
1922	Wrexham	1	2
1923	Paisley	2	0
1924	Cardiff	0	2
1925	Tynecastle	3	1
1926	Cardiff	3	0
1927	Glasgow	3	0
1928	Wrexham	2	2
1929	Glasgow	4	2
1930	Cardiff	4	2
1931	Glasgow	1	1
1932	Wrexham	3	2
1933	Edinburgh	2	5
1934	Cardiff	2	3
1935	Aberdeen	3	2
1936	Cardiff	1	1
1937	Dundee	1	2
1938	Cardiff	1	2
1939	Edinburgh	3	2
1946	Wrexham	1	3
1947	Glasgow	1	2
wc1948	Cardiff	3	1
1949	Glasgow	2	0
1950	Cardiff	3	1
1951	Glasgow	0	1
wc1952	Cardiff	2	1
1953	Glasgow	3	3
1954	Cardiff	1	0
1955	Glasgow	2	0
1956	Cardiff	2	2
1957	Glasgow	1	1
1958	Cardiff	3	0
1959	Glasgow	1	1
1960	Cardiff	0	2
1961	Glasgow	2	0
1962	Cardiff	3	2
1963	Glasgow	2	1
1964	Cardiff	2	3
EC1965	Glasgow	4	1
EC1966	Cardiff	1	1
1967	Glasgow	3	2
1969	Wrexham	5	3
1970	Glasgow	0	0
1971	Cardiff	0	0
1972	Glasgow	1	0
1973	Wrexham	2	0
1974	Glasgow	2	0
1975	Cardiff	2	2
1976	Glasgow	3	1
wc1977	Glasgow	1	0
1977	Wrexham	0	0
wc1977	Liverpool	2	0
1978	Glasgow	1	1
1979	Cardiff	0	3
1980	Glasgow	1	0
1981	Swansea	0	2
1982	Glasgow	1	0
1983	Cardiff	2	0
1984	Glasgow	2	1

SCOTLAND v IRELAND

Played: 91; Scotland won 60, Ireland won 15, Drawn 16. *Goals:* Scotland 253, Ireland 81.

	S	*I*		*S*	*I*		*S*	*I*
1884 Belfast	5	0	1920 Glasgow	3	0	1957 Belfast	1	1
1885 Glasgow	8	2	1921 Belfast	2	0	1958 Glasgow	2	2
1886 Belfast	7	2	1922 Glasgow	2	1	1959 Belfast	4	0
1887 Glasgow	4	1	1923 Belfast	1	0	1960 Glasgow	5	2
1888 Belfast	10	2	1924 Glasgow	2	0	1961 Belfast	6	1
1889 Glasgow	7	0	1925 Belfast	3	0	1962 Glasgow	5	1
1890 Belfast	4	1	1926 Glasgow	4	0	1963 Belfast	1	2
1891 Glasgow	2	1	1927 Belfast	2	0	1964 Glasgow	3	2
1892 Belfast	3	2	1928 Glasgow	0	1	1965 Belfast	2	3
1893 Glasgow	6	1	1929 Belfast	7	3	1966 Glasgow	2	1
1894 Belfast	2	1	1930 Glasgow	3	1	1967 Belfast	0	1
1895 Glasgow	3	1	1931 Belfast	0	0	1969 Glasgow	1	1
1896 Belfast	3	3	1932 Glasgow	3	1	1970 Belfast	1	0
1897 Glasgow	5	1	1933 Belfast	4	0	1971 Glasgow	0	1
1898 Belfast	3	0	1934 Glasgow	1	2	1972 Glasgow	2	0
1899 Glasgow	9	1	1935 Belfast	1	2	1973 Glasgow	1	2
1900 Belfast	3	0	1936 Edinburgh	2	1	1974 Glasgow	0	1
1901 Glasgow	11	0	1937 Belfast	3	1	1975 Glasgow	3	0
1902 Belfast	5	1	1938 Aberdeen	1	1	1976 Glasgow	3	0
1903 Glasgow	0	2	1939 Belfast	2	0	1977 Glasgow	3	0
1904 Dublin	1	1	1946 Glasgow	0	0	1978 Glasgow	1	1
1905 Glasgow	4	0	1947 Belfast	0	2	1979 Glasgow	1	0
1906 Dublin	1	0	1948 Glasgow	3	2	1980 Belfast	0	1
1907 Glasgow	3	0	1949 Belfast	8	2	wc1981 Glasgow	1	1
1908 Dublin	5	0	1950 Glasgow	6	1	1981 Glasgow	2	0
1909 Glasgow	5	0	1951 Belfast	3	0	wc1981 Belfast	0	0
1910 Belfast	0	1	1952 Glasgow	1	1	1982 Belfast	1	1
1911 Glasgow	2	0	1953 Belfast	3	1	1983 Glasgow	0	0
1912 Belfast	4	1	1954 Glasgow	2	2	1984 Belfast	0	2
1913 Dublin	2	1	1955 Belfast	1	2			
1914 Belfast	1	1	1956 Glasgow	1	0			

WALES v IRELAND

Played: 90; Wales won 42, Ireland won 27, Drawn 21. *Goals:* Wales 181, Ireland 126.

	W	*I*		*W*	*I*		*W*	*I*
1882 Wrexham	7	1	1912 Cardiff	2	3	wc1954 Wrexham	1	2
1883 Belfast	1	1	1913 Belfast	1	0	1955 Belfast	3	2
1884 Wrexham	6	0	1914 Wrexham	1	2	1956 Cardiff	1	1
1885 Belfast	8	2	1920 Belfast	2	2	1957 Belfast	0	0
1886 Wrexham	5	0	1921 Swansea	2	1	1958 Cardiff	1	1
1887 Belfast	1	4	1922 Belfast	1	1	1959 Belfast	1	4
1888 Wrexham	11	0	1923 Wrexham	0	3	1960 Wrexham	3	2
1889 Belfast	3	1	1924 Belfast	1	0	1961 Belfast	5	1
1890 Shrewsbury	5	2	1925 Wrexham	0	0	1962 Cardiff	4	0
1891 Belfast	2	7	1926 Belfast	0	3	1963 Belfast	4	1
1892 Bangor	1	1	1927 Cardiff	2	2	1964 Cardiff	2	3
1893 Belfast	3	4	1928 Belfast	2	1	1965 Belfast	5	0
1894 Swansea	4	1	1929 Wrexham	2	2	1966 Cardiff	1	4
1895 Belfast	2	2	1930 Belfast	0	7	EC1967 Belfast	0	0
1896 Wrexham	6	1	1931 Wrexham	3	2	EC1968 Wrexham	2	0
1897 Belfast	3	4	1932 Belfast	0	4	1969 Belfast	0	0
1898 Llandudno	0	1	1933 Wrexham	4	1	1970 Swansea	1	0
1899 Belfast	0	1	1934 Belfast	1	1	1971 Belfast	0	1
1900 Llandudno	2	0	1935 Wrexham	3	1	1972 Wrexham	0	0
1901 Belfast	1	0	1936 Belfast	2	3	1973 Everton	0	1
1902 Cardiff	0	3	1937 Wrexham	4	1	1974 Wrexham	1	0
1903 Belfast	0	2	1938 Belfast	0	1	1975 Belfast	0	1
1904 Bangor	0	1	1939 Wrexham	3	1	1976 Swansea	1	0
1905 Belfast	2	2	1947 Belfast	1	2	1977 Belfast	1	1
1906 Wrexham	4	4	1948 Wrexham	2	0	1978 Wrexham	1	0
1907 Belfast	3	2	1949 Belfast	2	0	1979 Belfast	1	1
1908 Aberdare	0	1	wc1950 Wrexham	0	0	1980 Cardiff	0	1
1909 Belfast	3	2	1951 Belfast	2	1	1982 Wrexham	3	0
1910 Wrexham	4	1	1952 Swansea	3	0	1983 Belfast	1	0
1911 Belfast	2	1	1953 Belfast	3	2	1984 Swansea	1	1

OTHER BRITISH INTERNATIONAL RESULTS 1908–1984

ENGLAND

v ARGENTINA

			E	*A*
1951	9 May	Wembley	2	1
1953	17 May	Buenos Aires	0	0
		(*abandoned after 21 mins*)		
wc1962	2 June	Rancagua	3	1
1964	6 June	Rio de Janeiro	0	1
wc1966	23 July	Wembley	1	0
1974	22 May	Wembley	2	2
1977	12 June	Buenos Aires	1	1
1980	13 May	Wembley	3	1

v AUSTRALIA

			E	*A*
1980	31 May	Sydney	2	1
1983	11 June	Sydney	0	0
1983	15 June	Brisbane	1	0
1983	18 June	Melbourne	1	1

v AUSTRIA

			E	*A*
1908	6 June	Vienna	6	1
1908	8 June	Vienna	11	1
1909	1 June	Vienna	8	1
1930	14 May	Vienna	0	0
1932	7 Dec	Chelsea	4	3
1936	6 May	Vienna	1	2
1951	28 Nov	Wembley	2	2
1952	25 May	Vienna	3	2
wc1958	15 June	Boras	2	2
1961	27 May	Vienna	1	3
1962	4 Apr	Wembley	3	1
1965	20 Oct	Wembley	2	3
1967	27 May	Vienna	1	0
1973	26 Sept	Wembley	7	0
1979	13 June	Vienna	3	4

v BELGIUM

			E	*B*
1921	21 May	Brussels	2	0
1923	19 Mar	Highbury	6	1
1923	1 Nov	Antwerp	2	2
1924	8 Dec	West Bromwich	4	0
1926	24 May	Antwerp	5	3
1927	11 May	Brussels	9	1
1928	19 May	Antwerp	3	1
1929	11 May	Brussels	5	1
1931	16 May	Brussels	4	1
1936	9 May	Brussels	2	3
1947	21 Sept	Brussels	5	2
1950	18 May	Brussels	4	1
1952	26 Nov	Wembley	5	0
wc1954	17 June	Basle	4	4*
1964	21 Oct	Wembley	2	2
1970	25 Feb	Brussels	3	1
EC1980	12 June	Turin	1	1

**After extra time.*

v BOHEMIA

			E	*B*
1908	13 June	Prague	4	0

v BRAZIL

			E	*B*
1956	9 May	Wembley	4	2
wc1958	11 June	Gothenburg	0	0
1959	13 May	Rio de Janeiro	0	2
wc1962	10 June	Vina del Mar	1	3
1963	8 May	Wembley	1	1
1964	30 May	Rio de Janeiro	1	5
1969	12 June	Rio de Janeiro	1	2
wc1970	7 June	Guadalajara	0	1
1976	23 May	Los Angeles	0	1
1977	8 June	Rio de Janeiro	0	0
1978	19 Apr	Wembley	1	1
1981	12 May	Wembley	0	1
1984	10 June	Rio de Janeiro	2	0

v BULGARIA

			E	*B*
wc1962	7 June	Rancagua	0	0
1968	11 Dec	Wembley	1	1
1974	1 June	Sofia	1	0
EC1979	6 June	Sofia	3	0
EC1979	22 Nov	Wembley	2	0

v CHILE

			E	*C*
wc1950	25 June	Rio de Janeiro	2	0
1953	24 May	Santiago	2	1
1984	17 June	Santiago	0	0

v COLOMBIA

			E	*C*
1970	20 May	Bogota	4	0

v CYPRUS

			E	*C*
EC1975	16 Apr	Wembley	5	0
EC1975	11 May	Limassol	1	0

v CZECHOSLOVAKIA

			E	*C*
1934	16 May	Prague	1	2
1937	1 Dec	Tottenham	5	4
1963	29 May	Bratislava	4	2
1966	2 Nov	Wembley	0	0
wc1970	11 June	Guadalajara	1	0
1973	27 May	Prague	1	1
EC1974	30 Oct	Wembley	3	0
EC1975	30 Oct	Bratislava	1	2
1978	29 Nov	Wembley	1	0
wc1982	20 June	Bilbao	2	0

v DENMARK

			E	*D*
1948	26 Sept	Copenhagen	0	0
1955	2 Oct	Copenhagen	5	1
wc1956	5 Dec	Wolverhampton	5	2
wc1957	15 May	Copenhagen	4	1
1966	3 July	Copenhagen	2	0
EC1978	20 Sept	Copenhagen	4	3
EC1979	12 Sept	Wembley	1	0
EC1982	22 Sept	Copenhagen	2	2
EC1983	21 Sept	Wembley	0	1

v ECUADOR

			E	*Ec*
1970	24 May	Quito	2	0

v FIFA

			E	*FIFA*
1938	26 Oct	Highbury	3	0
1953	21 Oct	Wembley	4	4
1963	23 Oct	Wembley	2	1

v FINLAND

			E	*F*
1937	20 May	Helsinki	8	0
1956	20 May	Helsinki	5	1
1966	26 June	Helsinki	3	0
wc1976	13 June	Helsinki	4	1
wc1976	13 Oct	Wembley	2	1
1982	3 June	Helsinki	4	1

v FRANCE

			E	F
1923	10 May	Paris	4	1
1924	17 May	Paris	3	1
1925	21 May	Paris	3	2
1927	26 May	Paris	6	0
1928	17 May	Paris	5	1
1929	9 May	Paris	4	1
1931	14 May	Paris	2	5
1933	6 Dec	Tottenham	4	1
1938	26 May	Paris	4	2
1947	3 May	Highbury	3	0
1949	22 May	Paris	3	1
1951	3 Oct	Highbury	2	2
1955	15 May	Paris	0	1
1957	27 Nov	Wembley	4	0
EC1962	3 Oct	Sheffield	1	1
EC1963	27 Feb	Paris	2	5
WC1966	20 July	Wembley	2	0
1969	12 Mar	Wembley	5	0
WC1982	16 June	Bilbao	3	1
1984	29 Feb	Paris	0	2

v GERMANY

			E	G
1930	10 May	Berlin	3	3
1935	4 Dec	Tottenham	3	0
1938	14 May	Berlin	6	3

v EAST GERMANY

			E	EG
1963	2 June	Leipzig	2	1
1970	25 Nov	Wembley	3	1
1974	29 May	Leipzig	1	1

v WEST GERMANY

			E	WG
1954	1 Dec	Wembley	3	1
1956	26 May	Berlin	3	1
1965	12 May	Nuremberg	1	0
1966	23 Feb	Wembley	1	0
WC1966	30 July	Wembley	4	2*
1968	1 June	Hanover	0	1
WC1970	14 June	Leon	2	3*
EC1972	29 Apr	Wembley	1	3
EC1972	13 May	Berlin	0	0
1975	12 Mar	Wembley	2	0
1978	22 Feb	Munich	1	2
WC1982	29 June	Madrid	0	0
1982	13 Oct	Wembley	1	2

**After extra time.*

v GREECE

			E	G
EC1971	21 Apr	Wembley	3	0
EC1971	1 Dec	Athens	2	0
EC1982	17 Nov	Athens	3	0
EC1983	30 Mar	Wembley	0	0

v HUNGARY

			E	H
1908	10 June	Budapest	7	0
1909	29 May	Budapest	4	2
1909	31 May	Budapest	8	2
1934	10 May	Budapest	1	2
1936	2 Dec	Highbury	6	2
1953	25 Nov	Wembley	3	6
1954	23 May	Budapest	1	7
1960	22 May	Budapest	0	2
WC1962	31 May	Rancagua	1	2
1965	5 May	Wembley	1	0
1978	24 May	Wembley	4	1
WC1981	6 June	Budapest	3	1
WC1982	18 Nov	Wembley	1	0
EC1983	27 Apr	Wembley	2	0
EC1983	12 Oct	Budapest	3	0

v ICELAND

			E	I
1982	2 June	Reykjavik	1	1

v REPUBLIC OF IRELAND

			E	RI
1946	30 Sept	Dublin	1	0
1949	21 Sept	Everton	0	2
WC1957	8 May	Wembley	5	1
WC1957	19 May	Dublin	1	1
1964	24 May	Dublin	3	1
1976	8 Sept	Wembley	1	1
EC1978	25 Oct	Dublin	1	1
EC1980	6 Feb	Wembley	2	0

v ITALY

			E	I
1933	13 May	Rome	1	1
1934	14 Nov	Highbury	3	2
1939	13 May	Milan	2	2
1948	16 May	Turin	4	0
1949	30 Nov	Tottenham	2	0
1952	18 May	Florence	1	1
1959	6 May	Wembley	2	2
1961	24 May	Rome	3	2
1973	14 June	Turin	0	2
1973	14 Nov	Wembley	0	1
1976	28 May	New York	3	2
WC1976	17 Nov	Rome	0	2
WC1977	16 Nov	Wembley	2	0
EC1980	15 June	Turin	0	1

v KUWAIT

			E	K
WC1982	25 June	Bilbao	1	0

v LUXEMBOURG

			E	L
1927	21 May	Luxembourg	5	2
WC1960	19 Oct	Luxembourg	9	0
WC1961	28 Sept	Highbury	4	1
WC1977	30 Mar	Wembley	5	0
WC1977	12 Oct	Luxembourg	2	0
EC1982	15 Dec	Wembley	9	0
EC1983	16 Nov	Luxembourg	4	0

v MALTA

			E	M
EC1971	3 Feb	Valletta	1	0
EC1971	12 May	Wembley	5	0

v MEXICO

			E	M
1959	24 May	Mexico City	1	2
1961	10 May	Wembley	8	0
WC1966	16 July	Wembley	2	0
1969	1 June	Mexico City	0	0

v NETHERLANDS

			E	N
1935	18 May	Amsterdam	1	0
1946	27 Nov	Huddersfield	8	2
1964	9 Dec	Amsterdam	1	1
1969	5 Nov	Amsterdam	1	0
1970	14 Jan	Wembley	0	0
1977	9 Feb	Wembley	0	2
1982	25 May	Wembley	2	0

v NORWAY

			E	N
1937	14 May	Oslo	6	0
1938	9 Nov	Newcastle	4	0
1949	18 May	Oslo	4	1
1966	29 June	Oslo	6	1
WC1980	10 Sept	Wembley	4	0
WC1981	9 Sept	Oslo	1	2

v PERU

			E	*P*
1959	17 May	Lima	1	4
1962	20 May	Lima	4	0

v POLAND

			E	*P*
1966	5 Jan	Everton	1	1
1966	5 July	Chorzow	1	0
wc1973	6 June	Chorzow	0	2
wc1973	17 Oct	Wembley	1	1

v PORTUGAL

			E	*P*
1947	25 May	Lisbon	10	0
1950	14 May	Lisbon	5	3
1951	19 May	Everton	5	2
1955	22 May	Oporto	1	3
1958	7 May	Wembley	2	1
wc1961	21 May	Lisbon	1	1
wc1961	25 Oct	Wembley	2	0
1964	17 May	Lisbon	4	3
1964	4 June	São Paulo	1	1
wc1966	26 July	Wembley	2	1
1969	10 Dec	Wembley	1	0
1974	3 Apr	Lisbon	0	0
EC1974	20 Nov	Wembley	0	0
EC1975	19 Nov	Lisbon	1	1

v RUMANIA

			E	*R*
1939	24 May	Bucharest	2	0
1968	6 Nov	Bucharest	0	0
1969	15 Jan	Wembley	1	1
wc1970	2 June	Guadalajara	1	0
wc1980	15 Oct	Bucharest	1	2
wc1981	29 April	Wembley	0	0

v SPAIN

			E	*S*
1929	15 May	Madrid	3	4
1931	9 Dec	Highbury	7	1
wc1950	2 July	Rio de Janeiro	0	1
1955	18 May	Madrid	1	1
1955	30 Nov	Wembley	4	1
1960	15 May	Madrid	0	3
1960	26 Oct	Wembley	4	2
1965	8 Dec	Madrid	2	0
1967	24 May	Wembley	2	0
EC1968	3 Apr	Wembley	1	0
EC1968	8 May	Madrid	2	1
1980	26 Mar	Barcelona	2	0
EC1980	18 June	Naples	2	1
1981	25 Mar	Wembley	1	2
wc1982	5 July	Madrid	0	0

v SWEDEN

			E	*S*
1923	21 May	Stockholm	4	2
1923	24 May	Stockholm	3	1
1937	17 May	Stockholm	4	0
1947	19 Nov	Highbury	4	2
1949	13 May	Stockholm	1	3
1956	16 May	Stockholm	0	0
1959	28 Oct	Wembley	2	3
1965	16 May	Gothenburg	2	1
1968	22 May	Wembley	3	1
1979	10 June	Stockholm	0	0

v SWITZERLAND

			E	*S*
1933	20 May	Berne	4	0
1938	21 May	Zurich	1	2
1947	18 May	Zurich	0	1
1948	2 Dec	Highbury	6	0
1952	28 May	Zurich	3	0
wc1954	20 June	Berne	2	0
1962	9 May	Wembley	3	1
1963	5 June	Basle	8	1
EC1971	13 Oct	Basle	3	2
EC1971	10 Nov	Wembley	1	1
1975	3 Sept	Basle	2	1
1977	7 Sept	Wembley	0	0
wc1980	19 Nov	Wembley	2	1
wc1981	30 May	Basle	1	2

v USA

			E	*USA*
wc1950	29 June	Belo Horizonte	0	1
1953	8 June	New York	6	3
1959	28 May	Los Angeles	8	1
1964	27 May	New York	10	0

v URUGUAY

			E	*U*
1953	31 May	Montevideo	1	2
wc1954	26 June	Basle	2	4
1964	6 May	Wembley	2	1
wc1966	11 July	Wembley	0	0
1969	8 June	Montevideo	2	1
1977	15 June	Montevideo	0	0
1984	13 June	Montevideo	0	2

v USSR

			E	*USSR*
1958	18 May	Moscow	1	1
wc1958	8 June	Gothenburg	2	2
wc1958	17 June	Gothenburg	0	1
1958	22 Oct	Wembley	5	0
1967	6 Dec	Wembley	2	2
EC1968	8 June	Rome	2	0
1973	10 June	Moscow	2	1
1984	2 June	Wembley	0	2

v YUGOSLAVIA

			E	*Y*
1939	18 May	Belgrade	1	2
1950	22 Nov	Highbury	2	2
1954	16 May	Belgrade	0	1
1956	28 Nov	Wembley	3	0
1958	11 May	Belgrade	0	5
1960	11 May	Wembley	3	3
1965	9 May	Belgrade	1	1
1966	4 May	Wembley	2	0
EC1968	5 June	Florence	0	1
1972	11 Oct	Wembley	1	1
1974	5 June	Belgrade	2	2

SCOTLAND

v ARGENTINA

			S	*A*
1977	18 June	Buenos Aires	1	1
1979	2 June	Glasgow	1	3

v AUSTRIA

			S	*A*
1931	16 May	Vienna	0	5
1933	29 Nov	Glasgow	2	2
1937	9 May	Vienna	1	1
1950	13 Dec	Glasgow	0	1
1951	27 May	Vienna	0	4
wc1954	16 June	Zurich	0	1
1955	19 May	Vienna	4	1
1956	2 May	Glasgow	1	1
1960	29 May	Vienna	1	4
1963	8 May	Glasgow	4	1
		(abandoned after 79 mins)		
wc1968	6 Nov	Glasgow	2	1
wc1969	5 Nov	Vienna	0	2
EC1978	20 Sept	Vienna	2	3
EC1979	17 Oct	Glasgow	1	1

v BELGIUM

			S	B
1947	18 May	Brussels	1	2
1948	28 Apr	Glasgow	2	0
1951	20 May	Brussels	5	0
EC1971	3 Feb	Liège	0	3
EC1971	10 Nov	Aberdeen	1	0
1974	2 June	Brussels	1	2
EC1979	21 Nov	Brussels	0	2
EC1979	19 Dec	Glasgow	1	3
EC1982	15 Dec	Brussels	2	3
EC1983	12 Oct	Glasgow	1	1

v BRAZIL

			S	B
1966	25 June	Glasgow	1	1
1972	5 July	Rio de Janeiro	0	1
1973	30 June	Glasgow	0	1
wc1974	18 June	Frankfurt	0	0
1977	23 June	Rio de Janeiro	0	2
wc1982	18 June	Seville	1	4

v BULGARIA

			S	B
1978	22 Feb	Glasgow	2	1

v CHILE

			S	C
1977	15 June	Santiago	4	2

v CYPRUS

			S	C
wc1968	17 Dec	Nicosia	5	0
wc1969	11 May	Glasgow	8	0

v CZECHOSLOVAKIA

			S	C
1937	22 May	Prague	3	1
1937	8 Dec	Glasgow	5	0
wc1961	14 May	Bratislava	0	4
wc1961	26 Sept	Glasgow	3	2
wc1961	29 Nov	Brussels	2	4*
1972	2 July	Porto Alegre	0	0
wc1973	26 Sept	Glasgow	2	1
wc1973	17 Oct	Prague	0	1
wc1976	13 Oct	Prague	0	2
wc1977	21 Sept	Glasgow	3	1

**After extra time.*

v DENMARK

			S	D
1951	12 May	Glasgow	3	1
1952	25 May	Copenhagen	2	1
1968	16 Oct	Copenhagen	1	0
EC1970	11 Nov	Glasgow	1	0
EC1971	9 June	Copenhagen	0	1
wc1972	18 Oct	Copenhagen	4	1
wc1972	15 Nov	Glasgow	2	0
EC1975	3 Sept	Copenhagen	1	0
EC1975	29 Oct	Glasgow	3	1

v FINLAND

			S	F
1954	25 May	Helsinki	2	1
wc1964	21 Oct	Glasgow	3	1
wc1965	27 May	Helsinki	2	1
1976	8 Sept	Glasgow	6	0

v FRANCE

			S	F
1930	18 May	Paris	2	0
1932	8 May	Paris	3	1
1948	23 May	Paris	0	3
1949	27 Apr	Glasgow	2	0
1950	27 May	Paris	1	0
1951	16 May	Glasgow	1	0
wc1958	15 June	Orebro	1	2
1984	1 June	Marseilles	0	2

v GERMANY

			S	G
1929	1 June	Berlin	1	1
1936	14 Oct	Glasgow	2	0

v EAST GERMANY

			S	EG
1974	30 Oct	Glasgow	3	0
1977	7 Sept	East Berlin	0	1
EC1982	13 Oct	Glasgow	2	0
EC1983	16 Nov	Halle	1	2

v WEST GERMANY

			S	WG
1957	22 May	Stuttgart	3	1
1959	6 May	Glasgow	3	2
1964	12 May	Hanover	2	2
wc1969	16 Apr	Glasgow	1	1
wc1969	22 Oct	Hamburg	2	3
1973	14 Nov	Glasgow	1	1
1974	27 Mar	Frankfurt	1	2

v HUNGARY

			S	H
1938	7 Dec	Glasgow	3	1
1954	8 Dec	Glasgow	2	4
1955	29 May	Budapest	1	3
1958	7 May	Glasgow	1	1
1960	5 June	Budapest	3	3
1980	31 May	Budapest	1	3

v IRAN

			S	I
wc1978	7 June	Cordoba	1	1

v REPUBLIC OF IRELAND

			S	RI
wc1961	3 May	Glasgow	4	1
wc1961	7 May	Dublin	3	0
1963	9 June	Dublin	0	1
1969	21 Sept	Dublin	1	1

v ISRAEL

			S	I
wc1981	25 Feb	Tel Aviv	1	0
wc1981	28 Apr	Glasgow	3	1

v ITALY

			S	I
1931	20 May	Rome	0	3
wc1965	9 Nov	Glasgow	1	0
wc1965	7 Dec	Naples	0	3

v LUXEMBOURG

			S	L
1947	24 May	Luxembourg	6	0

v NETHERLANDS

			S	N
1929	4 June	Amsterdam	2	0
1938	21 May	Amsterdam	3	1
1959	27 May	Amsterdam	2	1
1966	11 May	Glasgow	0	3
1968	30 May	Amsterdam	0	0
1971	1 Dec	Rotterdam	1	2
wc1978	11 June	Mendoza	3	2
1982	23 Mar	Glasgow	2	1

v NEW ZEALAND

			S	NZ
wc1982	15 June	Malaga	5	2

v NORWAY

			S	N
1929	28 May	Oslo	7	3
1954	5 May	Glasgow	1	0
1954	19 May	Oslo	1	1
1963	4 June	Bergen	3	4
1963	7 Nov	Glasgow	6	1
1974	6 June	Oslo	2	1
EC1978	25 Oct	Glasgow	3	2
EC1979	7 June	Oslo	4	0

v PARAGUAY

			S	P
wc1958	11 June	Norrkoping	2	3

v PERU

			S	P
1972	26 Apr	Glasgow	2	0
wc1978	3 June	Cordoba	1	3
1979	12 Sept	Glasgow	1	1

v POLAND

			S	P
1958	1 June	Warsaw	2	1
1960	4 May	Glasgow	2	3
wc1965	23 May	Chorzow	1	1
wc1965	13 Oct	Glasgow	1	2
1980	28 May	Poznan	0	1

v PORTUGAL

			S	P
1950	21 May	Lisbon	2	2
1955	4 May	Glasgow	3	0
1959	3 June	Lisbon	0	1
1966	18 June	Glasgow	0	1
EC1971	21 Apr	Lisbon	0	2
EC1971	13 Oct	Glasgow	2	1
1975	13 May	Glasgow	1	0
EC1978	29 Nov	Lisbon	0	1
EC1980	26 Mar	Glasgow	4	1
wc1980	15 Oct	Glasgow	0	0
wc1981	18 Nov	Lisbon	1	2

v RUMANIA

			S	R
EC1975	1 June	Bucharest	1	1
EC1975	17 Dec	Glasgow	1	1

v SPAIN

			S	Sp
wc1957	8 May	Glasgow	4	2
wc1957	26 May	Madrid	1	4
1963	13 June	Madrid	6	2
1965	8 May	Glasgow	0	0
EC1974	20 Nov	Glasgow	1	2
EC1975	5 Feb	Valencia	1	1
1982	24 Feb	Valencia	0	3

v SWEDEN

			S	Sw
1952	30 May	Stockholm	1	3
1953	6 May	Glasgow	1	2
1975	16 Apr	Gothenburg	1	1
1977	27 Apr	Glasgow	3	1
wc1980	10 Sept	Stockholm	1	0
wc1981	9 Sept	Glasgow	2	0

v SWITZERLAND

			S	Sw
1931	24 May	Geneva	3	2
1948	17 May	Berne	1	2
1950	26 Apr	Glasgow	3	1
wc1957	19 May	Basle	2	1
wc1957	6 Nov	Glasgow	3	2
1973	22 June	Berne	0	1
1976	7 Apr	Glasgow	1	0
EC1982	17 Nov	Berne	0	2
EC1983	30 May	Glasgow	2	2

v TURKEY

			S	T
1960	8 June	Ankara	2	4

v URUGUAY

			S	U
wc1954	19 June	Basle	0	7
1962	2 May	Glasgow	2	3
1983	21 Sept	Glasgow	2	0

v USA

			S	USA
1952	30 Apr	Glasgow	6	0

v USSR

			S	USSR
1967	10 May	Glasgow	0	2
1971	14 June	Moscow	0	1
wc1982	22 June	Malaga	2	2

v YUGOSLAVIA

			S	Y
1955	15 May	Belgrade	2	2
1956	21 Nov	Glasgow	2	0
wc1958	8 June	Vasteras	1	1
1972	29 June	Belo Horizonte	2	2
wc1974	22 June	Frankfurt	1	1

v ZAIRE

			S	Z
wc1974	14 June	Dortmund	2	0

WALES

v AUSTRIA

			W	A
1954	9 May	Vienna	0	2
EC1955	23 Nov	Wrexham	1	2
EC1974	4 Sept	Vienna	1	2
1975	19 Nov	Wrexham	1	0

v BELGIUM

			W	B
1949	22 May	Liège	1	3
1949	23 Nov	Cardiff	5	1

v BULGARIA

			W	B
EC1983	27 Apr	Wrexham	1	0
EC1983	16 Nov	Sofia	0	1

v BRAZIL

			W	B
wc1958	19 June	Gothenburg	0	1
1962	12 May	Rio de Janeiro	1	3
1962	16 May	São Paulo	1	3
1966	14 May	Rio de Janeiro	1	3
1966	18 May	Belo Horizonte	0	1
1983	12 June	Cardiff	1	1

v CHILE

			W	C
1966	22 May	Santiago	0	2

v CZECHOSLOVAKIA

			W	C
wc1957	1 May	Cardiff	1	0
wc1957	26 May	Prague	0	2
EC1971	21 Apr	Swansea	1	3
EC1971	27 Oct	Prague	0	1
wc1977	30 Mar	Wrexham	3	0
wc1977	16 Nov	Prague	0	1
wc1980	19 Nov	Cardiff	1	0
wc1981	9 Sept	Prague	0	2

v DENMARK

			W	D
wc1964	21 Oct	Copenhagen	0	1
wc1965	1 Dec	Wrexham	4	2

v FINLAND

			W	F
EC1971	26 May	Helsinki	1	0
EC1971	13 Oct	Swansea	3	0

v FRANCE

			W	F
1933	25 May	Paris	1	1
1939	20 May	Paris	1	2
1953	14 May	Paris	1	6
1982	2 June	Toulouse	1	0

v EAST GERMANY

			W	EG
wc1957	19 May	Leipzig	1	2
wc1957	25 Sept	Cardiff	4	1
wc1969	16 Apr	Dresden	1	2
wc1969	22 Oct	Cardiff	1	3

v WEST GERMANY

			W	WG
1968	8 May	Cardiff	1	1
1969	26 Mar	Frankfurt	1	1
1976	6 Oct	Cardiff	0	2
1977	14 Dec	Dortmund	1	1
EC1979	2 May	Wrexham	0	2
EC1979	17 Oct	Cologne	1	5

v GREECE

			W	G
wc1964	9 Dec	Athens	0	2
wc1965	17 Mar	Cardiff	4	1

v HUNGARY

			W	H
wc1958	8 June	Sanviken	1	1
wc1958	17 June	Stockholm	2	1
1961	28 May	Budapest	2	3
EC1962	7 Nov	Budapest	1	3
EC1963	20 Mar	Cardiff	1	1
EC1974	30 Oct	Cardiff	2	0
EC1975	16 Apr	Budapest	2	1

v ICELAND

			W	I
wc1980	2 June	Reykjavik	4	0
wc1981	14 Oct	Swansea	2	2

v IRAN

			W	I
1978	18 Apr	Teheran	1	0

v REPUBLIC OF IRELAND

			W	RI
1960	28 Sept	Dublin	3	2
1979	11 Sept	Swansea	2	1
1981	24 Feb	Dublin	3	1

v ISRAEL

			W	I
wc1958	15 Jan	Tel Aviv	2	0
wc1958	5 Feb	Cardiff	2	0
1984	10 June	Tel Aviv	0	0

v ITALY

			W	I
1965	1 May	Florence	1	4
wc1968	23 Oct	Cardiff	0	1
wc1969	4 Nov	Rome	1	4

v KUWAIT

			W	K
1977	6 Sept	Wrexham	0	0
1977	20 Sept	Kuwait	0	0

v LUXEMBOURG

			W	L
EC1974	20 Nov	Swansea	5	0
EC1975	1 May	Luxembourg	3	1

v MALTA

			W	M
EC1978	25 Oct	Wrexham	7	0
EC1979	2 June	Valletta	2	0

v MEXICO

			W	M
wc1958	11 June	Stockholm	1	1
1962	22 May	Mexico City	1	2

v NORWAY

			W	N
EC1982	22 Sept	Swansea	1	0
EC1983	21 Sept	Oslo	0	0
1984	6 June	Trondheim	0	1

v POLAND

			W	P
wc1973	28 Mar	Cardiff	2	0
wc1973	26 Sept	Katowice	0	3

v PORTUGAL

			W	P
1949	15 May	Lisbon	2	3
1951	12 May	Cardiff	2	1

v RUMANIA

			W	R
EC1970	11 Nov	Cardiff	0	0
EC1971	24 Nov	Bucharest	0	2
1983	12 Oct	Wrexham	5	0

v SPAIN

			W	S
wc1961	19 Apr	Cardiff	1	2
wc1961	18 May	Madrid	1	1
1982	24 Mar	Valencia	1	1

v SWEDEN

			W	S
wc1958	15 June	Stockholm	0	0

v SWITZERLAND

			W	S
1949	26 May	Berne	0	4
1951	16 May	Wrexham	3	2

v TURKEY

			W	T
EC1978	29 Nov	Wrexham	1	0
EC1979	21 Nov	Izmir	0	1
wc1980	15 Oct	Cardiff	4	0
wc1981	25 Mar	Ankara	1	0

v REST OF UNITED KINGDOM

			W	UK
1951	5 Dec	Cardiff	3	2
1969	28 July	Cardiff	0	1

v USSR

			W	USSR
wc1965	30 May	Moscow	1	2
wc1965	27 Oct	Cardiff	2	1
wc1981	30 May	Wrexham	0	0
wc1981	18 Nov	Tbilisi	0	3

v YUGOSLAVIA

			W	Y
1953	21 May	Belgrade	2	5
1954	22 Nov	Cardiff	1	3
EC1976	24 Apr	Zagreb	0	2
EC1976	22 May	Cardiff	1	1
EC1982	15 Dec	Titograd	4	4
EC1983	14 Dec	Cardiff	1	1

NORTHERN IRELAND

v ALBANIA

			NI	A
wc1965	7 May	Belfast	4	1
wc1965	24 Nov	Tirana	1	1
EC1982	15 Dec	Tirana	0	0
EC1983	27 Apr	Belfast	1	0

v ARGENTINA

			NI	A
wc1958	11 June	Halmstad	1	3

v AUSTRIA

			NI	A
wc1982	1 July	Madrid	2	2
EC1982	13 Oct	Vienna	0	2
EC1983	21 Sept	Belfast	3	1

v AUSTRALIA

			NI	A
1980	11 June	Sydney	2	1
1980	15 June	Melbourne	1	1
1980	18 June	Adelaide	2	1

v BELGIUM

			NI	B
wc1976	10 Nov	Liège	0	2
wc1977	16 Nov	Belfast	3	0

v BULGARIA

			NI	B
wc1972	18 Oct	Sofia	0	3
wc1973	26 Sept	Sheffield	0	0
EC1978	29 Nov	Sofia	2	0
EC1979	2 May	Belfast	2	0

v CYPRUS

			NI	C
EC1971	3 Feb	Nicosia	3	0
EC1971	21 Apr	Belfast	5	0
wc1973	14 Feb	Nicosia	0	1
wc1973	8 May	London	3	0

v CZECHOSLOVAKIA

			NI	C
wc1958	8 June	Halmstad	1	0
wc1958	17 June	Malmo	2	1*

**After extra time*

v DENMARK

			NI	D
EC1978	25 Oct	Belfast	2	1
EC1979	6 June	Copenhagen	0	4

v FINLAND

			NI	F
wc1984	27 May	Pori	0	1

v FRANCE

			NI	F
1951	12 May	Belfast	2	2
1952	11 Nov	Paris	1	3
wc1958	19 June	Norrkoping	0	4
1982	24 Mar	Paris	0	4
wc1982	4 July	Madrid	1	4

v WEST GERMANY

			NI	WG
wc1958	15 June	Malmo	2	2
wc1960	26 Oct	Belfast	3	4
wc1961	10 May	Hamburg	1	2
1966	7 May	Belfast	0	2
1977	27 Apr	Cologne	0	5
EC1982	17 Nov	Belfast	1	0
EC1983	16 Nov	Hamburg	1	0

v GREECE

			NI	G
wc1961	3 May	Athens	1	2
wc1961	17 Oct	Belfast	2	0

v HONDURAS

			NI	H
wc1982	21 June	Zaragoza	1	1

v ICELAND

			NI	I
wc1977	11 June	Reykjavik	0	1
wc1977	21 Sept	Belfast	2	0

v REPUBLIC OF IRELAND

			NI	RI
EC1978	20 Sept	Dublin	0	0
EC1979	21 Nov	Belfast	1	0

v ISRAEL

			NI	I
1968	10 Sept	Jaffa	3	2
1976	3 Mar	Tel Aviv	1	1
wc1980	26 Mar	Tel Aviv	0	0
wc1981	18 Nov	Belfast	1	0

v ITALY

			NI	I
wc1957	25 Apr	Rome	0	1
1957	4 Dec	Belfast	2	2
wc1958	15 Jan	Belfast	2	1
1961	25 Apr	Bologna	2	3

v MEXICO

			NI	M
1966	22 June	Belfast	4	1

v NETHERLANDS

			NI	N
1962	9 May	Rotterdam	0	4
wc1965	17 Mar	Belfast	2	1
wc1965	7 Apr	Rotterdam	0	0
wc1976	13 Oct	Rotterdam	2	2
wc1977	12 Oct	Belfast	0	1

v NORWAY

			NI	N
EC1974	4 Sept	Oslo	1	2
EC1975	29 Oct	Belfast	3	0

v POLAND

			NI	P
EC1962	10 Oct	Katowice	2	0
EC1962	28 Nov	Belfast	2	0

v PORTUGAL

			NI	P
wc1957	16 Jan	Lisbon	1	1
wc1957	1 May	Belfast	3	0
wc1973	28 Mar	Coventry	1	1
wc1973	14 Nov	Lisbon	1	1
wc1980	19 Nov	Lisbon	0	1
wc1981	29 Apr	Belfast	1	0

v SPAIN

			NI	S
1958	15 Oct	Madrid	2	6
1963	30 May	Bilbao	1	1
1963	30 Oct	Belfast	0	1
EC1970	11 Nov	Seville	0	3
EC1972	16 Feb	Hull	1	1
wc1982	25 June	Valencia	1	0

v SWEDEN

			NI	S
EC1974	30 Oct	Solna	2	0
EC1975	3 Sept	Belfast	1	2
wc1980	15 Oct	Belfast	3	0
wc1981	3 June	Solna	0	1

v SWITZERLAND

			NI	S
wc1964	14 Oct	Belfast	1	0
wc1964	14 Nov	Lausanne	1	2

v TURKEY

			NI	*T*
wc1968	23 Oct	Belfast	4	1
wc1968	11 Dec	Istanbul	3	0
EC1983	30 Mar	Belfast	2	1
EC1983	12 Oct	Ankara	0	1

v URUGUAY

			NI	*U*
1964	29 Apr	Belfast	3	0

v USSR

			NI	USSR
wc1969	10 Sept	Belfast	0	0
wc1969	22 Oct	Moscow	0	2
EC1971	22 Sept	Moscow	0	1
EC1971	13 Oct	Belfast	1	1

v YUGOSLAVIA

			NI	*Y*
EC1975	16 Mar	Belfast	1	0
EC1975	19 Nov	Belgrade	0	1
wc1982	17 June	Zaragoza	0	0

REPUBLIC OF IRELAND

v ALGERIA

			RI	*A*
1982	28 Apr	Algiers	0	2

v ARGENTINA

			RI	*A*
1951	13 May	Dublin	0	1
1979	29 May	Dublin	0	0
1980	16 May	Dublin	0	1

v AUSTRIA

			RI	*A*
1952	7 May	Vienna	0	6
1953	25 Mar	Dublin	4	0
1958	14 Mar	Vienna	1	3
1962	8 Apr	Dublin	2	3
EC1963	25 Sept	Vienna	0	0
EC1963	13 Oct	Dublin	3	2
1966	22 May	Vienna	0	1
1968	10 Nov	Dublin	2	2
EC1971	30 May	Dublin	1	4
EC1971	10 Oct	Linz	0	6

v BELGIUM

			RI	*B*
1928	12 Feb	Liège	4	2
1929	30 Apr	Dublin	4	0
1930	11 May	Brussels	3	1
wc1934	25 Feb	Dublin	4	4
1949	24 Apr	Dublin	0	2
1950	10 May	Brussels	1	5
1965	24 Mar	Dublin	0	2
1966	25 May	Liège	3	2
wc1980	15 Oct	Dublin	1	1
wc1981	25 Mar	Brussels	0	1

v BRAZIL

			RI	*B*
1974	5 May	Rio de Janeiro	1	2
1982	27 May	Uberlandia	0	7

v BULGARIA

			RI	*B*
wc1977	1 June	Sofia	1	2
wc1977	12 Oct	Dublin	0	0
EC1979	19 May	Sofia	0	1
EC1979	17 Oct	Dublin	3	0

v CHILE

			RI	*C*
1960	30 Mar	Dublin	2	0
1972	21 June	Recife	1	2
1974	12 May	Santiago	2	1
1982	22 May	Santiago	0	1

v CYPRUS

			RI	*C*
wc1980	26 Mar	Nicosia	3	2
wc1980	19 Nov	Dublin	6	0

v CZECHOSLOVAKIA

			RI	*C*
1938	18 May	Prague	2	2
EC1959	5 Apr	Dublin	2	0
EC1959	10 May	Bratislava	0	4
wc1961	8 Oct	Dublin	1	3
1979	26 Sept	Prague	1	4
wc1961	29 Oct	Prague	1	7
EC1967	21 May	Dublin	0	2
EC1967	22 Nov	Prague	2	1
wc1969	4 May	Dublin	1	2
wc1969	7 Oct	Prague	0	3
1981	29 Apr	Dublin	3	1

v DENMARK

			RI	*D*
wc1956	3 Oct	Dublin	2	1
wc1957	2 Oct	Copenhagen	2	0
wc1968	4 Dec	Dublin	1	1
		(abandoned after 51 mins)		
wc1969	27 May	Copenhagen	0	2
wc1969	15 Oct	Dublin	1	1
EC1978	24 May	Copenhagen	3	3
EC1979	2 May	Dublin	2	0

v ECUADOR

			RI	*E*
1972	19 June	Natal	3	2

v FINLAND

			RI	*F*
wc1949	8 Sept	Dublin	3	0
wc1949	9 Oct	Helsinki	1	1

v FRANCE

			RI	*F*
1937	23 May	Paris	2	0
1952	16 Nov	Dublin	1	1
wc1953	4 Oct	Dublin	3	5
wc1953	25 Nov	Paris	0	1
wc1972	15 Nov	Dublin	2	1
wc1973	19 May	Paris	1	1
wc1976	17 Nov	Paris	0	2
wc1977	30 Mar	Dublin	1	0
wc1980	28 Oct	Paris	0	2
wc1981	14 Oct	Dublin	3	2

v GERMANY

			RI	*G*
1935	8 May	Dortmund	1	3
1936	17 Oct	Dublin	5	2
1939	23 May	Bremen	1	1

v WEST GERMANY

			RI	*WG*
1951	17 Oct	Dublin	3	2
1952	4 May	Cologne	0	3
1955	28 May	Hamburg	1	2
1956	25 Nov	Dublin	3	0
1960	11 May	Dusseldorf	1	0
1966	4 May	Dublin	0	4
1970	9 May	Berlin	1	2
1979	22 May	Dublin	1	3

v HUNGARY

			RI	H
1934	15 Dec	Dublin	2	4
1936	3 May	Budapest	3	3
1936	6 Dec	Dublin	2	3
1939	19 Mar	Cork	2	2
1939	18 May	Budapest	2	2
wc1969	8 June	Dublin	1	2
wc1969	5 Nov	Budapest	0	4

v ICELAND

			RI	I
EC1962	12 Aug	Dublin	4	2
EC1962	2 Sept	Reykjavik	1	1
EC1982	13 Oct	Dublin	2	0
EC1983	21 Sept	Reykjavik	3	0

v IRAN

			RI	I
1972	18 June	Recife	2	1

v N IRELAND

			RI	NI
EC1978	20 Sept	Dublin	0	0
EC1979	21 Nov	Belfast	0	1

v ISRAEL

			RI	I
1984	4 Apr	Tel Aviv	0	3

v ITALY

			RI	I
1926	21 Mar	Turin	0	3
1927	23 Apr	Dublin	1	2
EC1970	8 Dec	Rome	0	3
EC1971	10 May	Dublin	1	2

v LUXEMBOURG

			RI	L
1936	9 May	Luxembourg	5	1
wc1953	28 Oct	Dublin	4	0
wc1954	7 Mar	Luxembourg	1	0

v MALTA

			RI	M
EC1983	30 Mar	Valetta	1	0
EC1983	16 Nov	Dublin	8	0

v NETHERLANDS

			RI	N
1932	8 May	Amsterdam	2	0
1934	8 Apr	Amsterdam	2	5
1935	8 Dec	Dublin	3	5
1955	1 May	Dublin	1	0
1956	10 May	Rotterdam	4	1
wc1980	10 Sept	Dublin	2	1
wc1981	9 Sept	Rotterdam	2	2
EC1982	22 Sept	Rotterdam	1	2
EC1983	12 Oct	Dublin	2	3

v NORWAY

			RI	N
wc1937	10 Oct	Oslo	2	3
wc1937	7 Nov	Dublin	3	3
1950	26 Nov	Dublin	2	2
1951	30 May	Oslo	3	2
1954	8 Nov	Dublin	2	1
1955	25 May	Oslo	3	1
1960	6 Nov	Dublin	3	1
1964	13 May	Oslo	4	1
1973	6 June	Oslo	1	1
1976	24 Mar	Dublin	3	0
1978	21 May	Oslo	0	0

v POLAND

			RI	P
1938	22 May	Warsaw	0	6
1938	13 Nov	Dublin	3	2
1958	11 May	Katowice	2	2
1958	5 Oct	Dublin	2	2
1964	10 May	Cracow	1	3
1964	25 Oct	Dublin	3	2
1968	15 May	Dublin	2	2
1968	30 Oct	Katowice	0	1
1970	6 May	Dublin	1	2
1970	23 Sept	Dublin	0	2
1973	16 May	Wroclaw	0	2
1973	21 Oct	Dublin	1	0
1976	26 May	Posnan	2	0
1977	24 Apr	Dublin	0	0
1978	12 Apr	Lodz	0	3
1981	23 May	Bydgoszcz	0	3
1984	23 May	Dublin	0	0

v PORTUGAL

			RI	P
1946	16 June	Lisbon	1	3
1947	4 May	Dublin	0	2
1948	23 May	Lisbon	0	2
1949	22 May	Dublin	1	0
1972	25 June	Recife	1	2

v SCOTLAND

			RI	S
wc1961	3 May	Glasgow	1	4
wc1961	7 May	Dublin	0	3
1963	9 June	Dublin	1	0
1969	21 Sept	Dublin	1	1

v SPAIN

			RI	S
1931	26 Apr	Barcelona	1	1
1931	13 Dec	Dublin	0	5
1946	23 June	Madrid	1	0
1947	2 Mar	Dublin	3	2
1948	30 May	Barcelona	1	2
1949	12 June	Dublin	1	4
1952	1 June	Madrid	0	6
1955	27 Nov	Dublin	2	2
EC1964	11 Mar	Seville	1	5
EC1964	8 Apr	Dublin	0	2
wc1965	5 May	Dublin	1	0
wc1965	27 Oct	Seville	1	4
wc1965	10 Nov	Paris	0	1
EC1966	23 Oct	Dublin	0	0
EC1966	7 Dec	Valencia	0	2
1977	9 Feb	Dublin	0	1
EC1982	17 Nov	Dublin	3	3
EC1983	27 Apr	Zaragosa	0	2

v SWEDEN

			RI	S
wc1949	2 June	Stockholm	1	3
wc1949	13 Nov	Dublin	1	3
1959	1 Nov	Dublin	3	2
1960	18 May	Malmo	1	4
EC1970	14 Oct	Dublin	1	1
EC1970	28 Oct	Malmo	0	1

v SWITZERLAND

			RI	S
1935	5 May	Basle	0	1
1936	17 Mar	Dublin	1	0
1937	17 May	Berne	1	0
1938	18 Sept	Dublin	4	0
1948	5 Dec	Dublin	0	1
EC1975	11 May	Dublin	2	1
EC1975	21 May	Berne	0	1
1980	30 Apr	Dublin	2	0

v TURKEY

			RI	T
EC1966	16 Nov	Dublin	2	1
EC1967	22 Feb	Ankara	1	2
EC1974	20 Nov	Izmir	1	1
EC1975	29 Oct	Dublin	4	0
1976	13 Oct	Ankara	3	3
1978	5 Apr	Dublin	4	2

v TRINIDAD & TOBAGO

			RI	TT
1982	30 May	Port of Spain	1	2

v URUGUAY

			RI	U
1974	8 May	Montevideo	0	2

v USA

			RI	USA
1979	29 Oct	Dublin	3	2

v USSR

			RI	USSR
wc1972	18 Oct	Dublin	1	2
wc1973	13 May	Moscow	0	1
EC1974	30 Oct	Dublin	3	0
EC1975	18 May	Kiev	1	2

v WALES

			RI	W
1960	28 Sept	Dublin	2	3
1979	11 Sept	Swansea	1	2
1981	24 Feb	Dublin	1	3

v YUGOSLAVIA

			RI	Y
1955	19 Sept	Dublin	1	4

ENGLAND v YOUNG ENGLAND

			E	YE
1954	30 April	Highbury	2	1
1955	6 May	Highbury	5	0
1957	3 May	Highbury	1	2
1958	2 May	Stamford Bridge	4	1
1959	1 May	Highbury	3	3
1960	6 May	Highbury	2	1
1961	5 May	Stamford Bridge	1	1
1962	4 May	Highbury	3	2
1963	24 May	Highbury	3	2
1964	1 May	Stamford Bridge	3	0
1965	30 April	Highbury	2	2
1966	13 May	Stamford Bridge	1	1
1967	19 May	Highbury	0	5
1968	17 May	Highbury	1	4
1969	25 April	Stamford Bridge	0	0

INTERNATIONAL APPEARANCES

This is a list of full international appearances by Englishmen, Irishmen, Scotsmen and Welshmen in matches against the Home Countries and against foreign nations. It does not include unofficial matches against Commonwealth and Empire countries. The year indicated refers to the season; ie 1982 is the 1981-82 season.

Explanatory code for matches played by all five countries: A represents Austria; Alb, Albania; Alg, Algeria; Arg, Argentina; Aus, Australia; B, Bohemia; Bel, Belgium; Br, Brazil; Bul, Bulgaria; Ca, Canada; Ch, Chile; Chn, China; Co, Colombia; Cy, Cyprus; Cz, Czechoslovakia; D, Denmark; Ec, Ecuador; Ei, Eire; EG, East Germany; F, France; Fi, Finland; G, Germany (pre-war); Gr, Greece; H, Hungary; Ho, Holland; Hon, Honduras; I, Italy; Ic, Iceland; Ir, Iran; Is, Israel; K, Kuwait; L, Luxembourg; M, Mexico; Ma, Malta; N, Norway; Ni, Northern Ireland; Nz, New Zealand; P, Portugal; Par, Paraguay; Pe, Peru; Pol, Poland; R, Rumania; R of E, Rest of Europe; R of W, Rest of World; S, Scotland; Se, Sweden; Sp, Spain; Sw, Switzerland; T, Turkey; Tr, Trinidad & Tobago; U, Uruguay; UK, Rest of United Kingdom; US, United States of America; USSR; W, Wales; WG, West Germany; Y, Yugoslavia.

As at 30 June 1984.

ENGLAND

Abbott, W. (Everton), 1902 v W (1)
A'Court, A. (Liverpool), 1958 v Ni, Br, A, USSR; 1959 v W (5)
Adcock, H. (Leicester C), 1929 v F, Bel, Sp; 1930 v Ni, W (5)
Alcock, C. W. (Wanderers), 1875 v S (1)
Alderson, J. T. (C Palace), 1923 v F (1)
Aldridge, A. (WBA), 1888 v Ni; (with Walsall Town Swifts), 1889 v Ni (2)
Allen, A. (Stoke C) 1960 v Se, W, Ni (3)
Allen, A. (Aston Villa), 1888 v Ni (1)
Allen, C. (QPR), 1984 v Br (sub), U, Ch (3)
Allen, H. (Wolverhampton W), 1888 v S, W, Ni; 1889 v S; 1890 v S (5)
Allen, J. P. (Portsmouth), 1934 v Ni, W (2)
Allen, R. (WBA), 1952 v Sw; 1954 v Y, S; 1955 v WG, W (5)
Alsford, W. J. (Tottenham H), 1935 v S (1)
Amos, A. (Old Carthusians), 1885 v S; 1886 v W (2)
Anderson, R. D. (Old Etonians), 1879 v W (1)
Anderson, S. (Sunderland), 1962, v A, S (2)
Anderson, V. (Nottingham F), 1979 v Cz, Se; 1980 v Bul, Sp; 1981 v N, R, W, S; 1982 v Ni, Ic; 1984 v Ni (11)
Angus, J. (Burnley), 1961 v A (1)
Armfield, J. C. (Blackpool), 1959 v Br, Pe, M, US; 1960 v Y, Sp, H, S; 1961 v L, P, Sp, M, L, A, W, Ni, S; 1962 v A, Sw, Pe, W, Ni, S, L, P, H, Arg, Bul, Br; 1963 v F (2), Br, EG, Sw, Ni, W, S; 1964 v R of W, W, Ni, S; 1966 v Y, Fi (43)
Armitage, G. H. (Charlton Ath), 1926 v Ni (1)
Armstrong, D. (Middlesbrough), 1980 v Aus; (with Southampton), 1983 v WG; 1984 v W (3)
Armstrong, K. (Chelsea), 1955 v S (1)
Arnold, J. (Fulham), 1933 v S (1)
Arthur, J. W. H. (Blackburn R), 1885 v S, W, Ni; 1886 v S, W; 1887 v W, Ni (7)
Ashcroft, J. (Woolwich Arsenal), 1906 v Ni, W, S (3)
Ashmore, G. S. (WBA), 1926 v Bel (1)
Ashton, C. T. (Corinthians), 1926 v Ni (1)
Ashurst, W. (Notts Co), 1923 v Se (2); 1925 v S, W, Bel (5)
Astall, G. (Birmingham C), 1956 v Fi, WG (2)
Astle, J. (WBA), 1969 v W; 1970 v S, P, Br (sub), Cz (5)
Aston, J. (Manchester U), 1949 v S, W, D, Sw, Se, N, F; 1950 v S, W, Ni, Ei, I, P, Bel, Ch, US; 1951 v Ni (17)
Athersmith, W. C. (Aston Villa), 1892 v Ni, 1897 v S, W, Ni; 1898 v S, W, Ni; 1899 v S, W, Ni; 1900 v S, W (12)
Atyeo, P. J. W. (Bristol C), 1956 v Br, Se, Sp; 1957 v D, Ei (2) (6)
Austin, S. W. (Manchester C), 1926 v Ni (1)

Bach, P. (Sunderland), 1899 v Ni (1)
Bache, J. W. (Aston Villa), 1903 v W; 1904 v W, Ni; 1905 v S; 1907 v Ni; 1910 v Ni; 1911 v S (7)
Baddeley, T. (Wolverhampton W), 1903 v S, Ni; 1904 v S, W, Ni (5)
Bagshaw, J. J. (Derby Co), 1920 v Ni (1)
Bailey, H. P. (Leicester Fosse), 1908 v W, A (2), H, B (5)
Bailey, M. A. (Charlton Ath), 1964 v US; 1965 v W (2)
Bailey, N. C. (Clapham Rovers), 1878 v S; 1879 v S, W; 1880 v S; 1881 v S; 1882 v S, W; 1883 v S, W; 1884 v S, W, Ni; 1885 v S, W, Ni; 1886 v S, W; 1887 v S, W (19)
Baily, E. F. (Tottenham H), 1950 v Sp; 1951 v Y, Ni, W; 1952 v A (2), Sw, W; 1953 v Ni (9)
Bain, J. (Oxford University), 1887 v S (1)
Baker, A. (Arsenal), 1928 v W (1)
Baker, B. H. (Everton), 1921 v Bel; (with Chelsea), 1926 v Ni (2)
Baker, J. H. (Hibernian), 1960 v Y, Sp, H, Ni, S; (with Arsenal) 1966 v Sp, Pol, Ni (8)
Ball, A. J. (Blackpool), 1965 v Y, WG, Se; 1966 v S, Sp, Fi, D, U, Arg, P, WG (2), Pol (2); (with Everton), 1967 v W, S, Ni, A, Cz, Sp; 1968 v W, S, USSR, Sp (2), Y, WG; 1969 v Ni, W, S, R (2), M, Br, U; 1970 v P, Co, Ec, R, Br, Cz (sub), WG, W, S, Bel; 1971 v Ma, EG, Gr, Ma (sub), Ni, S; 1972 v Sw, Gr; (with Arsenal) WG (2), S; 1973 v W (3), Y, S (2), Cz, Ni, Pol; 1974 v P (sub); 1975 v WG, Cy (2), Ni, W, S (72)
Ball, J. (Bury), 1928 v Ni (1)
Balmer, W. (Everton), 1905 v Ni (1)
Bamber, J. (Liverpool), 1921 v W (1)
Bambridge, A. L. (Swifts), 1881 v W; 1883 v W; 1884 v Ni (3)
Bambridge, E. C. (Swifts), 1879 v S; 1880 v S; 1881 v S; 1882 v S, W, Ni; 1883 v W; 1884 v S, W, Ni; 1885 v S, W, Ni; 1886 v S, W; 1887 v S, W, Ni (18)
Bambridge, E. H. (Swifts), 1876 v S (1)
Banks, G. (Leicester C), 1963 v S, Br, Cz, EG; 1964 v W, Ni, S, R of W, U, P (2), US, Arg; 1965 v Ni, S, H, Y, WG, Se; 1966 v Ni, S, Sp, Pol (2), WG (2), Y, Fi, U, M, F, Arg, P; 1967 v Ni, W, S, Cz; (with Stoke C), 1968 v W, Ni, S, USSR (2), Sp, WG, Y; 1969 v Ni, S, R (2), F, U, Br; 1970 v W, Ni, S, Ho, Bel, Co, Ec, R, Br, Cz; 1971 v Gr, Ma (2), Ni, S; 1972 v Sw, Gr, WG (2), W, S (73)
Banks, H. E. (Millwall), 1901 v Ni (1)
Banks, T. (Bolton W), 1958 v USSR (3), Br, A; 1959 v Ni (6)
Bannister, W. (Burnley), 1901 v W; (with Bolton W), 1902 v Ni (2)
Barclay, R. (Sheffield W), 1932 v S; 1933 v Ni; 1936 v S (3)
Barham, M. (Norwich C), 1983 v Aus (2) (2)
Barkas, S. (Manchester C), 1936 v Bel; 1937 v S; 1938 v W, Ni, Cz (5)
Barker, J. (Derby Co), 1935 v I, Ho, S, W, Ni; 1936 v G, A, S, W, Ni; 1937 v W (11)
Barker, R. (Herts Rangers), 1872 v S (1)
Barker, R. R. (Casuals), 1895 v W (1)

Barlow, R. J. (WBA), 1955 v Ni (1)

Barnes, J. (Watford), 1983 v Ni (sub), Aus (sub), Aus (2); 1984 v D, L (sub), F (sub), S, USSR, Br, U, Ch (12)

Barnes, P. S. (Manchester C), 1978 v I, WG, Br, W, S, H; 1979 v D, Ei, Cz, Ni (2), S, Bul, A; (with WBA), 1980 v D, W; 1981 v Sp (sub), Br, W, Sw (sub); (with Leeds U), 1982 v N (sub), Ho (sub) (22)

Barnet, H. H. (Royal Engineers), 1882 v Ni (1)

Barrass, M. W. (Bolton W), 1952 v W, Ni; 1953 v S (3)

Barrett, A. F. (Fulham), 1930 v Ni (1)

Barrett, J. W. (West Ham U), 1929 v Ni (1)

Barry, L. (Leicester C), 1928 v F, Bel; 1929 v F, Bel, Sp (5)

Barson, F. (Aston Villa), 1920 v W (1)

Barton, J. (Blackburn R), 1890 v Ni (1)

Barton, P. H. (Birmingham), 1921 v Bel; 1922 v Ni; 1923 v F; 1924 v Bel, S, W; 1925 v Ni (7)

Bassett, W. I. (WBA), 1888 v Ni, 1889 v S, W; 1890 v S, W; 1891 v S, Ni; 1892 v S; 1893 v S, W; 1894 v S; 1895 v S, Ni; 1896 v S, W, Ni (16)

Bastard, S. R. (Upton Park), 1880 v S (1)

Bastin, C. S. (Arsenal), 1932 v W; 1933 v I, Sw; 1934 v S, Ni, W, H, Cz; 1935 v S, Ni, I; 1936 v S, W, G, A; 1937 v W, Ni; 1938 v S, G, Sw, F (21)

Baugh, R. (Stafford Road), 1886 v Ni; (with Wolverhampton W) 1890 v Ni (2)

Bayliss, A. E. J. M. (WBA), 1891 v Ni (1)

Baynham, R. L. (Luton T), 1956 v Ni, D, Sp (3)

Beasley, A. (Huddersfield T), 1939 v S (1)

Beats, W. E. (Wolverhampton W), 1901 v W; 1902 v S (2)

Beattie, T. K. (Ipswich T), 1975 v Cy (2), S; 1976 v Sw, P; 1977 v Fi, I (sub), Ho; 1978 v L (sub) (9)

Becton, F. (Preston NE), 1895 v Ni; (with Liverpool), 1897 v W (2)

Bedford, H. (Blackpool), 1923 v Se; 1925 v Ni (2)

Bell, C. (Manchester C), 1968 v Se, WG; 1969 v W, Bul, F, U, Br; 1970 v Ni (sub), Ho (2), P, Br (sub), Cz, WG (sub); 1972 v Gr, WG (2), W, Ni, S; 1973 v W (3), Y, S (2), Ni, Cz, Pol; 1974 v A, Pol, I, W, Ni, S, Arg, EG, Bul, Y; 1975 v Cz, P, WG, Cy (2), Ni, S; 1976 v Sw, Cy (48)

Bennett, W. (Sheffield U), 1901 v S, W (2)

Benson, R. W. (Sheffield U), 1913 v Ni (1)

Bentley, R. T. F. (Chelsea), 1949 v Se; 1950 v S, P, Bel, Ch, USA; 1953 v W, Bel; 1955 v W, WG, Sp, P (12)

Beresford, J. (Aston Villa), 1934 v Cz (1)

Berry, A. (Oxford University), 1909 v Ni (1)

Berry, J. J. (Manchester U), 1953 v Arg, Ch, U; 1956 v Se (4)

Bestall, J. G. (Grimsby T), 1935 v Ni (1)

Betmead, H. A. (Grimsby T), 1937 v Fi (1)

Betts, M. P. (Old Harrovians), 1877 v S (1)

Betts, W. (Sheffield W), 1889 v W (1)

Beverley, J. (Blackburn R), 1884 v S, W, Ni (3)

Birkett, R. H. (Clapham Rovers), 1879 v S (1)

Birkett, R. J. E. (Middlesbrough), 1936 v Ni (1)

Birley, F. H. (Oxford University), 1874 v S; (with Wanderers), 1875 v S (2)

Birtles, G. (Nottingham F), 1980 v Arg (sub), I; 1981 v R (3)

Bishop, S. M. (Leicester C), 1927 v S, Bel, L, F (4)

Blackburn, F. (Blackburn R), 1901 v S; 1902 v Ni; 1904 v S (3)

Blackburn, G. F. (Aston Villa), 1924 v F (1)

Blenkinsop, E. (Sheffield W), 1928 v F, Bel; 1929 v S, W, Ni, F, Bel, Sp; 1930 v S, W, Ni, G, A; 1931 v S, W, Ni, F, Bel; 1932 v S, W, Ni, Sp; 1933 v S, W, Ni, A (26)

Bliss, H. (Tottenham H), 1921 v S (1)

Blissett, L. (Watford), 1983 v WG (sub), L, W, Gr (sub), H, Ni, S (sub), Aus (1+sub); 1984 v D (sub), H, W (sub), S, USSR (14)

Blockley, J. P. (Arsenal), 1973 v Y (1)

Bloomer, S. (Derby Co), 1895 v S, Ni; 1896 v W, Ni; 1897 v S, W, Ni; 1898 v S; 1899 v S, W, Ni; 1900 v S; 1901 v S, W; 1902 v S, W, Ni; 1904 v S; 1905 v S, W, Ni; (with Middlesbrough), 1907 v S, W (23)

Blunstone, F. (Chelsea), 1955 v W, S, F, P; 1957 v Y (5)

Bond, R. (Preston NE), 1905 v Ni, W; 1906 v S, W, Ni; (with Bradford C), 1910 v S, W, Ni (8)

Bonetti, P. P. (Chelsea), 1966 v D; 1967 v Sp, A; 1968 v Sp; 1970 v Ho, P, WG (7)

Bonsor, A. G. (Wanderers), 1873 v S; 1875 v S (2)

Booth, F. (Manchester C), 1905 v Ni (1)

Booth, T. (Blackburn R.), 1898 v W; (with Everton), 1903 v S (2)

Bowden, E. R. (Arsenal), 1935 v W, I; 1936 v W, Ni, A; 1937 v H (6)

Bower, A. G. (Corinthians), 1924 v Ni, Bel; 1925 v W, Bel; 1927 v W (5)

Bowers, J. W. (Derby Co), 1934 v S, Ni, W (3)

Bowles, S. (QPR), 1974 v P, W, Ni; 1977 v I, Ho (5)

Bowser, S. (WBA), 1920 v Ni (1)

Boyer, P. J. (Norwich C), 1976 v W (1)

Boyes, W. (WBA), 1935 v Ho; (with Everton), 1939 v W, R of E (3)

Boyle, T. W. (Burnley), 1913 v Ni (1)

Brabrook, P. (Chelsea), 1958 v USSR; 1959 v Ni; 1960 v Sp (3)

Bradford, G. R. W. (Bristol R), 1956 v D (1)

Bradford, J. (Birmingham), 1924 v Ni; 1925 v Bel; 1928 v S; 1929 v Ni, W, F, Sp; 1930 v S, Ni, G, A; 1931 v W (12)

Bradley, W. (Manchester U), 1959 v I, US, M (sub) (3)

Bradshaw, F. (Sheffield W), 1908 v A (1)

Bradshaw, T. H. (Liverpool), 1897 v Ni (1)

Bradshaw, W. (Blackburn R), 1910 v W, Ni; 1912 v Ni; 1913 v W (4)

Brann, G. (Swifts), 1886 v S, W; 1891 v W (3)

Brawn, W. F. (Aston Villa), 1904 v W, Ni (2)

Bray, J. (Manchester C), 1935 v W; 1936 v S, W, Ni, G; 1937 v S (6)

Brayshaw, E. (Sheffield W), 1887 v Ni (1)

Bridges, B. J. (Chelsea), 1965 v S, H, Y; 1966 v A (4)

Bridgett, A. (Sunderland), 1905 v S; 1908 v S, A (2), H, B; 1909 v Ni, W, H (2), A (11)

Brindle, T. (Darwen), 1880 v S, W (2)

Brittleton, J. T. (Sheffield W), 1912 v S, W, Ni; 1913 v S; 1914 v W (5)

Britton, C. S. (Everton), 1935 v S, W, Ni, I; 1937 v S, Ni, H, N, Se (9)

Broadbent, P. F. (Wolverhampton W), 1958 v USSR; 1959 v S, W, Ni, I, Br; 1960 v S (7)

Broadis, I. A. (Manchester C), 1952 v S, A, I; 1953 v S, Arg, Ch, U, US; (with Newcastle U), 1954 v S, H, Y, Bel, Sw, U (14)

Brockbank, J. (Cambridge University), 1872 v S (1)

Brodie, J. B. (Wolverhampton W), 1889 v S, Ni; 1891 v Ni (3)

Bromilow, T. G. (Liverpool), 1921 v W; 1922 v S, W; 1923 v Bel; 1926 v Ni (5)

Bromley-Davenport, W. E. (Oxford University), 1884 v S, W (2)

Brook, E. F. (Manchester C), 1930 v Ni; 1933 v Sw: 1934 v S, W, Ni, F, H, Cz; 1935 v S, W, Ni, I; 1936 v S, W, Ni; 1937 v H; 1938 v W, Ni (18)

Brooking, T. D. (West Ham U), 1974 v P, Arg, EG, Bul, Y; 1975 v Cz (sub), P; 1976 v P, W, Br, I, Fi; 1977 v Ei, Fi, I, Ho, Ni, W; 1978 v I, WG, W, S (sub), H; 1979 v D, Ei, Ni, W (sub), S, Bul, Se (sub), A; 1980 v D, Ni, Arg (sub), W, Ni, S, Bel, Sp; 1981 v Sw, Sp, R, H; 1982 v H, S, Fi, Sp (sub) (47)

Brooks, J. (Tottenham H), 1957 v W, Y, D (3)

Broome, F. H. (Aston Villa), 1938 v G, Sw, F; 1939 v N, I, R, Y (7)

Brown, A. (Aston Villa), 1882 v S, W, Ni (3)

Brown, A. S. (Sheffield U), 1904 v W; 1906 v Ni (2)

Brown, A. (WBA), 1971 v W (1)

Brown, G. (Huddersfield T), 1927 v S, W, Ni, Bel, L, F; 1928 v W; 1929 v S; (with Aston Villa), 1933 v W (9)

Brown, J. (Blackburn R), 1881 v W; 1882 v Ni; 1885 v S, W, Ni (5)

Brown, J. H. (Sheffield W), 1927 v S, W, Bel, L, F; 1930 v Ni (6)

Brown, K. (West Ham U), 1960 v Ni (1)

Brown, W. (West Ham U), 1924 v Bel (1)

Bruton, J. (Burnley), 1928 v F, Bel; 1929 v S (3)

Bryant, W. I. (Clapton), 1925 v F (1)

Buchan, C. M. (Sunderland), 1913 v Ni; 1920 v W; 1921 v W, Bel; 1923 v F; 1924 v S (6)

Buchanan, W. S. (Clapham R), 1876 v S (1)

Buckley, F. C. (Derby Co), 1914 v Ni (1)

Bullock, F. E. (Huddersfield T), 1921 v Ni (1)

Bullock, N. (Bury), 1923 v Bel; 1926 v W; 1927 v Ni (3)

Burgess, H. (Manchester C), 1904 v S, W, Ni; 1906 v S (4)

Burgess, H. (Sheffield W), 1931 v S, Ni, F, Bel (4)

Burnup, C. J. (Cambridge University), 1896 v S (1)

Burrows, H. (Sheffield W), 1934 v H, Cz; 1935 v Ho (3)

Burton, F. E. (Nottingham F), 1889 v Ni (1)

Bury, L. (Cambridge University), 1877 v S; (with Old Etonians), 1879 v W (2)

Butcher, T. (Ipswich T), 1980 v Aus; 1981 v Sp; 1982 v W, S, F, Cz, WG, Sp; 1983 v D, WG, L, W, Gr, H, Ni, S, Aus (3); 1984 v D, H, L, F, Ni (24)

Butler, J. D. (Arsenal), 1925 v Bel (1)

Butler, W. (Bolton W), 1924 v S (1)

Byrne, G. (Liverpool), 1963 v S; 1966 v N (2)

Byrne, J. J. (C Palace), 1962 v Ni; (with West Ham U), 1963 v Sw; 1964 v S, U, P (2), Ei, Br, Arg; 1965 v W, S (11)

Byrne, R. W. (Manchester U), 1954 v S, H, Y, Bel, Sw, U; 1955 v S, W, Ni, WG, F, Sp, P; 1956 v S, W, Ni, Br, Se, Fi, WG, D, Sp; 1957 v S, W, Ni, Y, D (2), Ei (2); 1958 v W, Ni, F (33)

Callaghan, I. R. (Liverpool), 1966 v Fi, F; 1978 v Sw, L (4)

Calvey, J. (Nottingham F), 1902 v Ni (1)

Campbell, A. F. (Blackburn R), 1929 v W, Ni; (with Huddersfield T), 1931 v W, S, Ni; 1932 v W, Ni, Sp (8)

Camsell, G. H. (Middlesbrough), 1929 v F, Bel; 1930 v Ni, W; 1934 v F; 1936 v S, G, A, Bel (9)

Capes, A. J. (Stoke C), 1903 v S (1)

Carr, J. (Middlesbrough), 1920 v Ni; 1923 v W (2)

Carr, J. (Newcastle U), 1905 v Ni; 1907 v Ni (2)

Carr, W. H. (Owlerton, Sheffield), 1875 v S (1)

Carter, H. S. (Sunderland), 1934 v S, H; 1936 v G; 1937 v S, Ni, H; (with Derby Co), 1947 v S, W, Ni, Ei, Ho, F, Sw (13)

Carter, J. H. (WBA), 1926 v Bel; 1929 v Bel, Sp (3)

Catlin, A. E. (Sheffield W), 1937 v W, Ni, H, N, Se (5)

Chadwick, A. (Southampton), 1900 v S, W (2)

Chadwick, E. (Everton), 1891 v S, W; 1892 v S; 1893 v S; 1894 v S; 1896 v Ni; 1897 v S (7)

Chamberlain, M (Stoke C), 1983 v L (sub); 1984 v D (sub), S, USSR, Br, U, Ch (7)

Chambers, H. (Liverpool), 1921 v S, W, Bel; 1923 v S, W, Ni, Bel; 1924 v Ni (8)

Channon, M. R. (Southampton), 1973 v Y, S (2), Ni, W, Cz, USSR, I; 1974 v A, Pol, I, P, W, Ni, S, Arg, EG, Bul, Y; 1975 v Cz, P, WG, Cy (2), Ni (sub), W, S; 1976 v Sw, Cz, P, W, Ni, S, Br, I, Fi; 1977 v Fi, I, L, Ni, W, S, Br (sub), Arg, U; (with Manchester C), 1978 v Sw (46)

Charlton, J. (Leeds U), 1965 v S, H, Y, WG, Se; 1966 v W, Ni, S, A, Sp, Pol (2), WG (2), Y, Fi, D, U, M, F, Arg, P; 1967 v W, S, Ni, Cz; 1968 v W, Sp; 1969 v W, R, F; 1970 v Ho (2), P, Cz (35)

Charlton, R. (Manchester U), 1958 v S, P, Y; 1959 v S, W, Ni, USSR, I, Br, Pe, M, US; 1960 v W, S, Se, Y, Sp, H; 1961 v Ni, W, S, L, P, Sp, M, I, A; 1962 v W, Ni, S, A, Sw, Pe, L, P, H, Arg, Bul, Br; 1963 v S, F, Br, Cz, EG, Sw; 1964 v S, W, Ni, R of W, U, P, Ei, Br, Arg, US (sub); 1965 v Ni, S, Ho; 1966 v W, Ni, S, A, Sp, WG (2), Y, Fi, N, Pol, U, M, F, Arg, P; 1967 v Ni, W, S, Cz; 1968 v W, Ni, S, USSR (2), Sp (2), Se, Y; 1969 v S, W, Ni, R (2), Bul, M, Br; 1970 v W, Ni, Ho (2), P, Co, Ec, Cz, R, Br, WG (106)

Charnley, R. O. (Blackpool), 1963 v F (1)

Charsley, C. C. (Small Heath), 1893 v Ni (1)

Chedgzoy, S. (Everton), 1920 v W; 1921 v W, S, Ni; 1922 v Ni; 1923 v S; 1924 v W; 1925 v Ni (8)

Chenery, C. J. (C Palace), 1872 v S; 1873 v S; 1874 v S (3)

Cherry, T. J. (Leeds U), 1976 v W, S (sub), Br, Fi; 1977 v Ei, I, L, Ni, S (sub), Br, Arg, U; 1978 v Sw, L, I, Br, W; 1979 v Cz, W, Se; 1980 v Ei, Arg (sub), W, Ni, S, Aus, Sp (sub) (27)

Chilton, A. (Manchester U), 1951 v Ni; 1952 v F (2)

Chippendale, H. (Blackburn R), 1894 v Ni (1)

Chivers, M. (Tottenham H), 1971 v Ma (2), Gr, Ni, S; 1972 v Sw (1+1 sub), Gr, WG (2), Ni (sub), S; 1973 v W (3), S (2), Ni, Cz, Pol, USSR, I; 1974 v A, Pol (24)

Christian, E. (Old Etonians), 1879 v S (1)

Clamp, E. (Wolverhampton W), 1958 v USSR (2), Br, A (4)

Clapton, D. R. (Arsenal), 1959 v W (1)

Clare, T. (Stoke C), 1889 v Ni; 1892 v Ni; 1893 v W; 1894 v S (4)

Clarke, A. J. (Leeds U), 1970 v Cz; 1971 v EG, Ma, Ni, W (sub), S (sub); 1973 v S (2), W, Cz, Pol, USSR, I; 1974 v A, Pol, I; 1975 v P; 1976 v Cz, P (sub) (19)

Clarke, H. A. (Tottenham H), 1954 v S (1)

Clay, T. (Tottenham H), 1920 v W; 1922 v W, S, Ni (4)

Clayton, R. (Blackburn R), 1956 v Ni, Br, Se, Fi, WG, Sp; 1957 v S, W, Ni, Y, D (2), Ei (2); 1958 v S, W, Ni, F, P, Y, USSR; 1959 v S, W, Ni, USSR, I, Br, Pe, M, US; 1960 v W, Ni, S, Se, Y (35)

Clegg, J. C. (Sheffield W), 1872 v S (1)

Clegg, W. E. (Sheffield W), 1873 v S; (with Sheffield Albion), 1879 v W (2)

Clemence, R. N. (Liverpool), 1973 v W (2); 1974 v EG, Bul, Y; 1975 v Cz, P, WG, Cy, Ni, W, S; 1976 v Sw, Cz, P, W (2), Ni, S, Br, Fi; 1977 v Ei, Fi, I, Ho, L, S, Br, Arg, U; 1978 v Sw, L, I, WG, Ni, S; 1979 v D, Ei, Ni (2), S, Bul, A (sub); 1980 v D, Bul, Ei, Arg, W, S, Bel, Sp; 1981 v R, Sp, Br, Sw, H; (with Tottenham H), 1982 v N, Ni, Fi; 1983 v L; 1984 v L (61)

Clement, D. T. (QPR), 1976 v W (sub), W, I; 1977 v I, Ho (5)

Clough, B. H. (Middlesbrough), 1960 v W, Se (2)

Coates, R. (Burnley), 1970 v Ni; 1971 v Gr (sub); (with Tottenham H), Ma, W (4)

Cobbold, W. N. (Cambridge University), 1883 v S, Ni; 1885 v S, Ni; 1886 v S, W; (with Old Carthusians), 1887 v S, W, Ni (9)

Cock, J. G. (Huddersfield T), 1920 v Ni; (with Chelsea), v S (2)

Cockburn, H. (Manchester U), 1947 v W, Ni, Ei; 1948 v S, I; 1949 v S, Ni, D, Sw, Se; 1951 v Arg, P; 1952 v F (13)

Cohen, G. R. (Fulham), 1964 v U, P, Ei, US, Br; 1965 v W, S, Ni, Bel, H, Ho, Y, WG, Se; 1966 v W, S, Ni, A, Sp, Pol (2), WG (2), N, D, U, M, F, Arg, P; 1967 v W, S, Ni, Cz, Sp; 1968 v W, Ni (37)

Coleclough, H. (C Palace), 1914 v W (1)

Coleman, E. H. (Dulwich Hamlet), 1921 v W (1)

Coleman, J. (Woolwich Arsenal), 1907 v Ni (1)

Common, A. (Sheffield U), 1904 v W, Ni; (with Middlesbrough), 1906 v W (3)

Compton, L. H. (Arsenal), 1951 v W, Y (2)

Conlin, J. (Bradford C), 1906 v S (1)

Connelly, J. M. (Burnley), 1960 v W, N, S, Se; 1962 v W,

All photographs in the International Appearances section courtesy Norman Barrett unless stated.

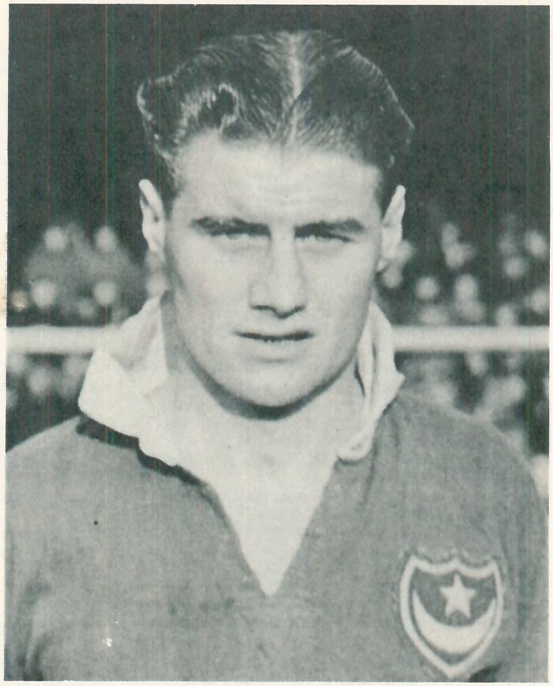

Right: Jimmy Dickinson

Below left: John Connelly

Below right: Bryan Douglas

A, Sw, P; 1963 v W, F; (with Manchester U), 1965 v H, Y, Se; 1966 v W, Ni, S, A, N, D, U (20)
Cook, T. E. R. (Brighton), 1925 v W (1)
Cooper, N. C. (Cambridge University), 1893 v Ni (1)
Cooper, T. (Derby Co), 1928 v Ni; 1929 v W, Ni, S, F, Bel, Sp; 1931 v F; 1932 v W, Sp; 1933 v S; 1934 v S, H, Cz; 1935 v W (15)
Cooper, T. (Leeds U), 1969 v W, S, F, M; 1970 v Ho, Bel, Co, Ec, R, Cz, Br, WG; 1971 v EG, Ma, Ni, W, S; 1972 v Sw (2); 1975 v P (20)
Coppell, S. J. (Manchester U), 1978 v I, WG, Br, W, Ni, S, H; 1979 v D, Ei, Cz, Ni (2), W (sub), S, Bul, A; 1980 v D, Ni, Ei (sub), Sp, Arg, W, S, Bel, I; 1981 v R (sub), Sw, R, Br, W, S, Sw, H; 1982 v H, S, Fi, F, Cz, K, WG; 1983 v L, Gr (42)
Copping, W. (Leeds U), 1933 v I, Sw; 1934 v S, Ni, W, F; (with Arsenal), 1935 v Ni, I; 1936 v A, Bel; 1937 v N, Se, Fi; 1938 v S, W, Ni, Cz; 1939 v W, R of E; (with Leeds U), R (20)
Corbett, B. O. (Corinthians), 1901 v W (1)
Corbett, R. (Old Malvernians), 1903 v W (1)
Corbett, W. S. (Birmingham), 1908 v A, H, B (3)
Corrigan, J. T. (Manchester C), 1976 v I (sub), Br; 1979 v W; 1980 v Ni, Aus; 1981 v W, S; 1982 v W, Ic (9)
Cotterill, G. H. (Cambridge University), 1891 v Ni; (with Old Brightonians), 1892 v W; 1893 v S, Ni (4)
Cottle, J. R. (Bristol C), 1909 v Ni (1)
Cowan, S. (Manchester C), 1926 v Bel; 1930 v A; 1931 v Bel (3)
Cowans, G. (Aston Villa), 1983 v W, H, Ni, S, Aus (3) (7)
Cowell, A. (Blackburn R), 1910 v Ni (1)
Cox, J. (Liverpool), 1901 v Ni; 1902 v S; 1903 v S (3)
Cox, J. D. (Derby Co), 1892 v Ni (1)
Crabtree, J. W. (Burnley), 1894 v Ni; 1895 v Ni, S; (with Aston Villa), 1896 v W, S, Ni; 1899 v S, W, Ni; 1900 v S, W, Ni; 1901 v W; 1902 v W (14)
Crawford, J. F. (Chelsea), 1931 v S (1)
Crawford, R. (Ipswich T), 1962 v Ni, A (2)
Crawshaw, T. H. (Sheffield W), 1895 v Ni; 1896 v S, W, Ni; 1897 v S, W, Ni; 1901 v Ni; 1904 v W, Ni (10)
Crayston, W. J. (Arsenal), 1936 v S, W, G, A, Bel; 1938 v W, Ni, Cz (8)
Creek, F. N. S. (Corinthians), 1923 v F (1)
Cresswell, W. (South Shields), 1921 v W; (with Sunderland), 1923 v F; 1924 v Bel; 1925 v Ni; 1926 v W; 1927 v Ni; (with Everton), 1930 v Ni (7)
Crompton, R. (Blackburn R), 1902 v S, W, Ni; 1903 v S, W; 1904 v S, W, Ni; 1906 v S, W, Ni; 1907 v S, W, Ni; 1908 v S, W, Ni, A (2), H, B; 1909 v S, W, Ni, H (2), A; 1910 v S, W; 1911 v S, W, Ni; 1912 v S, W, Ni; 1913 v S, W, Ni; 1914 v S, W, Ni (41)
Crooks, S. D. (Derby Co), 1930 v S, G, A; 1931 v S, W, Ni, F, Bel; 1932 v S, W, Ni, Sp; 1933 v Ni, W, A; 1934 v S, Ni, W, F, H, Cz; 1935 v Ni; 1936 v S, W; 1937 v W, H (26)
Crowe, C. (Wolverhampton W), 1963 v F (1)
Cuggy, F. (Sunderland), 1913 v Ni; 1914 v Ni (2)
Cullis, S. (Wolverhampton W), 1938 v S, W, Ni, F, Cz; 1939 v S, Ni, R of E, N, I, R, Y (12)
Cunliffe, A. (Blackburn R), 1933 v Ni, W (2)
Cunliffe, D. (Portsmouth), 1900 v Ni (1)
Cunliffe, J. N. (Everton), 1936 v Bel (1)
Cunningham, L. (WBA), 1979 v W, Se, A (sub); (with Real Madrid), 1980 v Ei, Sp (sub); 1981 v R (sub) (6)
Currey, E. S. (Oxford University), 1890 v S, W (2)
Currie, A. W. (Sheffield U), 1972 v Ni; 1973 v USSR, I; 1974 v A, Pol, I; 1976 v Sw; (with Leeds U), 1978 v Br, W (sub), Ni, S, H (sub); 1979 v Cz, Ni (2), W, Se (17)
Cursham, A. W. (Notts Co), 1876 v S; 1877 v S; 1878 v S; 1879 v W; 1883 v S, W (6)
Cursham, H. A. (Notts Co), 1880 v W; 1882 v S, W, Ni; 1883 v S, W, Ni; 1884 v Ni (8)
Daft, H. B. (Notts Co), 1889 v Ni; 1890 v S, W; 1891 v Ni; 1892 v Ni (5)
Danks, T. (Nottingham F), 1885 v S (1)
Davenport, J. K. (Bolton W), 1885 v W; 1890 v Ni (2)
Davis, G. (Derby Co), 1904 v W, Ni (2)
Davis, H. (Sheffield W), 1903 v S, W, Ni (3)
Davison, J. E. (Sheffield W), 1922 v W (1)
Dawson, J. (Burnley), 1922 v S, Ni (2)
Day, S. H. (Old Malvernians), 1906 v Ni, W, S (3)
Dean, W. R. (Everton), 1927 v S, W, F, Bel, L; 1928 v S, W, Ni, F, Bel; 1929 v S, W, Ni; 1931 v S; 1932 v Sp; 1933 v Ni (16)
Deeley, N. V. (Wolverhampton W), 1959 v Br, Pe (2)
Devey, J. H. G. (Aston Villa), 1892 v Ni; 1894 v Ni (2)
Devonshire, A (West Ham U), 1980 v Aus (sub), Ni; 1982 v Ho, Ic; 1983 v WG, W, Gr; 1984 v L (8)
Dewhurst, F. (Preston NE), 1886 v W, Ni; 1887 v S, W, Ni; 1888 v S, W, Ni; 1889 v W (9)
Dewhurst, G. P. (Liverpool Ramblers), 1895 v W (1)
Dickinson, J. W. (Portsmouth), 1949 v N, F; 1950 v S, W, Ei, P, Bel, Ch, US, Sp; 1951 v Ni, W, Y; 1952 v W, Ni, S, A (2), I, Sw; 1953 v W, Ni, S, Bel, Arg, Ch, U, US; 1954 v W, Ni, S, R of E, H (2), Y, Bel, Sw, U; 1955 v Sp, P; 1956 v W, Ni, S, D, Sp; 1957 v W, Y, D (48)
Dimmock, J. H. (Tottenham H), 1921 v S; 1926 v W, Bel (3)
Ditchburn, E. G. (Tottenham H), 1949 v Sw, Se; 1953 v US; 1957 v W, Y, D (6)
Dix, R. W. (Derby Co), 1939 v N (1)
Dixon, J. A. (Notts Co), 1885 v W (1)
Dobson, A. T. C. (Notts Co), 1882 v Ni; 1884 v S, W, Ni (4)
Dobson, C. F. (Notts Co), 1886 v Ni (1)
Dobson, J. M. (Burnley), 1974 v P, EG, Bul, Y; (with Everton), 1975 v Cz (5)
Doggart, A. G. (Corinthians), 1924 v Bel (1)
Dorrell, A. R. (Aston Villa), 1925 v W, Bel, F; 1926 v Ni (4)
Douglas, B. (Blackburn R), 1958 v S, W, Ni, F, P, Y, USSR (2), Br, A; 1959 v S, USSR; 1960 v Y, H; 1961 v Ni, W, S, L, P, Sp, M, I, A; 1962 v W, Ni, S, Pe, L, P, H, Arg, Bul, Br; 1963 v S, Br, Sw (36)
Downs, R. W. (Everton), 1921 v Ni (1)
Doyle, M. (Manchester C), 1976 v W, S (sub), Br, I; 1977 v Ho (5)
Drake, E. J. (Arsenal), 1935 v Ni, I; 1936 v W; 1937 v H; 1938 v F (5)
Ducat, A. (Woolwich Arsenal), 1910 v S, W, Ni; (with Aston Villa), 1920 v S, W; 1921 v Ni (6)
Dunn, A. T. B. (Cambridge University), 1883 v Ni; 1884 v Ni; (with Old Etonians), 1892 v S, W (4)
Duxbury, M. (Manchester U), 1984 v L, F, W, S, USSR, Br, U, Ch (8)

Earle, S. G. J. (Clapton), 1924 v F; (with West Ham U), 1928 v Ni (2)
Eastham, G. (Arsenal), 1963 v Br, Cz, EG; 1964 v W, Ni, S, R of W, U, P, Ei, US, Br, Arg; 1965 v H, WG, Se; 1966 v Sp, Pol, D (19)
Eastham, G. R. (Bolton W), 1935 v Ho (1)
Eckersley, W. (Blackburn R), 1950 v Sp; 1951 v S, Y, Arg, P; 1952 v A (2), Sw; 1953 v Ni, Arg, Ch, U, US; 1954 v W, Ni, R of E, H (17)
Edwards, D. (Manchester U), 1955 v S, F, Sp, P; 1956 v S, Br, Se, Fi, WG; 1957 v S, Ni, Ei (2), D (2); 1958 v W, Ni, F (18)
Edwards, J. H. (Shropshire Wanderers), 1874 v S (1)
Edwards, W. (Leeds U), 1926 v S, W; 1927 v W, Ni, S, F, Bel, L; 1928 v S, F, Bel; 1929 v S, W, Ni; 1930 v W, Ni (16)
Ellerington, W. (Southampton), 1949 v N, F (2)
Elliott, G. W. (Middlesbrough), 1913 v Ni; 1914 v Ni; 1920 v W (3)

Elliott, W. H. (Burnley), 1952 v I, A; 1953 v Ni, W, Bel (5)
Evans, R. E. (Sheffield U), 1911 v S, W, Ni; 1912 v W (4)
Ewer, F. H. (Casuals), 1924 v F; 1925 v Bel (2)

Fairclough, P. (Old Foresters), 1878 v S (1)
Fairhurst, D. (Newcastle U), 1934 v F (1)
Fantham, J. (Sheffield W), 1962 v L (1)
Felton, W. (Sheffield W), 1925 v F (1)
Fenton, M. (Middlesbrough), 1938 v S (1)
Fenwick, T. (QPR), 1984 v W (sub), S, USSR, Br, U, Ch (6)
Field, E. (Clapham Rovers), 1876 v S; 1881 v S (2)
Finney, T. (Preston NE), 1947 v W, Ni, Ei, Ho, F, P; 1948 v S, W, Ni, Bel, Se, I; 1949 v S, W, Ni, Se, N, F; 1950 v S, W, Ni, Ei, I, P, Bel, Ch, US, Sp; 1951 v W, S, Arg, P; 1952 v W, Ni, S, F, I, Sw, A; 1953 v W, Ni, S, Bel, Arg, Ch, U, US; 1954 v W, S, Bel, Sw, U, H, Y; 1955 v WG; 1956 v S, W, Ni, D, Sp; 1957 v S, W, Y, D (2), Ei (2); 1958 v W, S, F, P, Y, USSR (2); 1959 v Ni, USSR (76)
Fleming, H. J. (Swindon T), 1909 v S, H (2); 1910 v W, Ni; 1911 v W, Ni; 1912 v Ni; 1913 v S, W; 1914 v S (11)
Fletcher, A. (Wolverhampton W), 1889 v W; 1890 v W (2)
Flowers, R. (Wolverhampton W), 1955 v F; 1959 v S, W, I, Br, Pe, US, M (sub); 1960 v W, Ni, S, Se, Y, Sp, H; 1961 v Ni, W, S, L, P, Sp, M, I, A; 1962 v W, Ni, S, A, Sw, Pe, L, P, H, Arg, Bul, Br; 1963 v Ni, W, S, F (2), Sw; 1964 v Ei, US, P; 1965 v W, Ho, WG; 1966 v N (49)
Forman, Frank (Nottingham F), 1898 v S, Ni; 1899 v S, W, Ni; 1901 v S; 1902 v S, Ni; 1903 v W (9)
Forman, F. R. (Nottingham F), 1899 v S, W, Ni (3)
Forrest, J. H. (Blackburn R), 1884 v W; 1885 v S, W, Ni; 1886 v S, W; 1887 v S, W, Ni; 1889 v S; 1890 v Ni (11)
Fort, J. (Millwall), 1921 v Bel (1)
Foster, R. E. (Oxford University), 1900 v W; (with Corinthians), 1901 v W, Ni, S; 1902 v W (5)
Foster, S. (Brighton & HA), 1982 v Ni, Ho, K (3)
Foulke, W. J. (Sheffield U), 1897 v W (1)
Foulkes, W. A. (Manchester U), 1955 v Ni (1)
Fox, F. S. (Gillingham), 1925 v F (1)
Francis, G. C. J. (QPR), 1975 v Cz, P, W, S; 1976 v Sw, Cz, P, W, Ni, S, Br, Fi (12)
Francis, T. (Birmingham C), 1977 v Ho, L, S, Br; 1978 v Sw, L, I (sub), WG (sub), Br, W, S, H; (with Nottingham F), 1979 v Bul (sub), Se, A (sub); 1980 v Ni, Bul, Sp; 1981 v Sp, R, S (sub), Sw; (with Manchester C), 1982 v N, Ni, W, S (sub), Fi (sub), F, Cz, K, WG, Sp; (with Sampdoria), 1983 v D, Gr, H, Ni, S, Aus (3); 1984 v D, Ni, USSR (43)
Franklin, C. F. (Stoke C), 1947 v S, W, Ni, Ei, Ho, F, Sw, P; 1948 v S, W, Ni, Bel, Se, I; 1949 v S, W, Ni, D, Sw, N, F, Se; 1950 v W, S, Ni, Ei, I (27)
Freeman, B. C. (Everton), 1909 v S, W; (with Burnley), 1912 v S, W, Ni (5)
Froggatt, J. (Portsmouth), 1950 v Ni, I; 1951 v S; 1952 v S, A (2), I, Sw; 1953 v Ni, W, S, Bel, US (13)
Froggatt, R. (Sheffield W), 1953 v W, S, Bel, US (4)
Fry, C. B. (Corinthians), 1901 v Ni (1)
Furness, W. I. (Leeds U), 1933 v I (1)

Galley, T. (Wolverhampton W), 1937 v N, Se (2)
Gardner, T. (Aston Villa), 1934 v Cz; 1935 v Ho (2)
Garfield, B. (WBA), 1898 v Ni (1)
Garratty, W. (Aston Villa), 1903 v W (1)
Garrett, T. (Blackpool), 1952 v S, I; 1954 v W (3)
Gates, E. (Ipswich T), 1981 v N, R (2)
Gay, L. H. (Cambridge University), 1893 v S; (with Old Brightonians), 1894 v S, W (3)
Geary, F. (Everton), 1890 v Ni; 1891 v S (2)
Geaves, R. L. (Clapham Rovers), 1875 v S (1)
Gee, C. W. (Everton), 1932 v W, Sp; 1937 v Ni (3)
Geldard, A. (Everton), 1933 v I, Sw; 1935 v S; 1938 v Ni (4)
George, C. (Derby Co), 1977 v Ei (1)
George, W. (Aston Villa), 1902 v S, W, Ni (3)
Gibbins, W. V. T. (Clapton), 1924 v F; 1925 v F (2)
Gidman, J. (Aston Villa), 1977 v L (1)
Gillard, I. T. (QPR), 1975 v WG, W; 1976 v Cz (3)
Gilliat, W. E. (Old Carthusians), 1893 v Ni (1)
Goddard, P. (West Ham U), 1982 v Ic (sub) (1)
Goodall, F. R. (Huddersfield T), 1926 v S; 1927 v S, F, Bel, L; 1928 v S, W, F, Bel; 1930 v S, G, A; 1931 v S, W, Ni, Bel; 1932 v Ni; 1933 v W, Ni, A, I, Sw; 1934 v W, Ni, F (25)
Goodall, J. (Preston NE), 1888 v S, W; 1889 v S, W; (with Derby Co), 1891 v S, W; 1892 v S; 1893 v W; 1894 v S; 1895 v S, Ni; 1896 v S, W; 1898 v W (14)
Goodhart, H. C. (Old Etonians), 1883 v S, W, Ni (3)
Goodwyn, A. G. (Royal Engineers), 1873 v S (1)
Goodyer, A. C.(Nottingham F), 1879 v S (1)
Gosling, R. C. (Old Etonians), 1892 v W; 1893 v S; 1894 v W; 1895 v W, S (5)
Gosnell, A. A. (Newcastle U), 1906 v Ni (1)
Gough, H. C. (Sheffield U), 1921 v S (1)
Goulden, L. A. (West Ham U), 1937 v Se, N; 1938 v W, Ni, Cz, G, Sw, F; 1939 v S, W, R of E, I, R, Y (14)
Graham, L. (Millwall), 1925 v S, W (2)
Graham, T. (Nottingham F), 1931 v F; 1932 v Ni (2)
Grainger, C. (Sheffield U), 1956 v Br, Se, Fi, WG; 1957 v W, Ni; (with Sunderland), 1957 v S (7)
Greaves, J. (Chelsea), 1959 v Pe, M, US; 1960 v W, Se, Y, Sp; 1961 v Ni, W, S, L, P, Sp, I, A; (with Tottenham H), 1962 v S, Sw, Pe, H, Arg, Bul, Br; 1963 v Ni, W, S, F (2), Br, Cz, Sw; 1964 v W, Ni, R of W, P (2), Ei, Br, U, Arg; 1965 v Ni, S, Bel, Ho, H, Y; 1966 v W, A, Y, N, D, Pol, U, M, F; 1967 v S, Sp, A (57)
Green, F. T. (Wanderers), 1876 v S (1)
Green, G. H. (Sheffield U), 1925 v F; 1926 v S, Bel, W; 1927 v W, Ni; 1928 v F, Bel (8)
Greenhalgh, E. H. (Notts Co), 1872 v S; 1873 v S (2)
Greenhoff, B. (Manchester U), 1976 v W, Ni; 1977 v Ei, Fi, I, Ho, Ni, W, S, Br, Arg, U; 1978 v Br, W, Ni, S (sub), H (sub); (with Leeds U), 1980 v Aus (sub) (18)
Greenwood, D. H. (Blackburn R), 1882 v S, Ni (2)
Gregory, J. (QPR), 1983 v Aus (3); 1984 v D, H, W (6)
Grimsdell, A. (Tottenham H), 1920 v S, W; 1921 v S, Ni; 1923 v W, Ni (6)
Grosvenor, A. T. (Birmingham), 1934 v Ni, W, F (3)
Gunn, W. (Notts Co), 1884 v S, W (2)
Gurney, R. (Sunderland), 1935 v S (1)

Hacking, J. (Oldham Ath), 1929 v S, W, Ni (3)
Hadley, N. (WBA), 1903 v Ni (1)
Hagan, J. (Sheffield U), 1949 v D (1)
Haines, J. T. W. (WBA), 1949 v Sw (1)
Hall, A. E. (Aston Villa), 1910 v Ni (1)
Hall, G. W. (Tottenham H), 1934 v F; 1938 v S, W, Ni, Cz; 1939 v S, Ni, R of E, I, Y (10)
Hall, J. (Birmingham C), 1956 v S, W, Ni, Br, Se, Fi, WG, D, Sp; 1957 v S, W, Ni, Y, D (2), Ei (2) (17)
Halse, H. J. (Manchester U), 1909 v A (1)
Hammond, H. E. D. (Oxford University), 1889 v S (1)
Hampson, J. (Blackpool), 1931 v Ni, W; 1933 v A (3)
Hampton, H. (Aston Villa), 1913 v S, W; 1914 v S, W (4)
Hancocks, J. Wolverhampton W), 1949 v Sw; 1950 v W; 1951 v Y (3)
Hapgood, E. (Arsenal), 1933 v I, Sw; 1934 v S, Ni, W, H, Cz; 1935 v S, Ni, W, I, Ho; 1936 v S, Ni, W, G, A, Bel; 1937 v Fi; 1938 v S, G, Sw, F; 1939 v S, W, Ni, R of E, N, I, Y (30)
Hardinge, H. T. W. (Sheffield U), 1910 v S (1)
Hardman, H. P. (Everton), 1905 v W; 1907 v S, Ni; 1908 v W (4)
Hardwick, G. F. M. (Middlesbrough), 1947 v S, W, Ni, Ei, Ho, F, Sw, P; 1948 v S, W, Ni, Bel, Se (13)
Hardy, H. (Stockport Co), 1925 v Bel (1)
Hardy, S. (Liverpool), 1907 v S, W, Ni; 1908 v S; 1909 v

Above: George Eastham, *Below:* Jackie Milburn

Above: Emlyn Hughes (*Colorsport*), *Below:* W. J. Bassett

S, W, Ni, H (2), A; 1910 v S, W, Ni; 1912 v Ni; (with Aston Villa), 1913 v S; 1914 v Ni, W, S; 1920 v S, W, Ni (21)

Hargreaves, F. W. (Blackburn R), 1880 v W; 1881 v W; 1882 v Ni (3)

Hargreaves, J. (Blackburn R), 1881 v S, W (2)

Harper, E. C. (Blackburn R), 1926 v S (1)

Harris, G. (Burnley), 1966 v Pol (1)

Harris, P. P. (Portsmouth), 1950 v Ei; 1954 v H (2)

Harris, S. S. (Cambridge University), 1904 v S; (with Old Westminsters), 1905 v Ni, W; 1906 v S, W, Ni (6)

Harrison, A. H. (Old Westminsters), 1893 v S, Ni (2)

Harrison, G. (Everton), 1921 v Bel; 1922 v Ni (2)

Harrow, J. H. (Chelsea), 1923 v Ni, Se (2)

Hart, E. (Leeds U), 1929 v W; 1930 v W, Ni; 1933 v S, A; 1934 v S, H, Cz (8)

Hartley, F. (Oxford C), 1923 v F (1)

Harvey, A. (Wednesbury Strollers), 1881 v W (1)

Harvey, J. C. (Everton), 1971 v Ma (1)

Hassall, H. W. (Huddersfield T), 1951 v S, Arg, P; 1952 v F; (with Bolton W), 1954 v Ni (5)

Hateley, M. (Portsmouth), 1984 v USSR (sub), Br, U, Ch (4)

Haworth, G. (Accrington), 1887 v Ni, W, S; 1888 v S; 1890 v S (5)

Hawtrey, J. P. (Old Etonians), 1881 v S, W (2)

Hawkes, R. M. (Luton T), 1907 v Ni; 1908 v A (2), H, B (5)

Haygarth, E. B. (Swifts), 1875 v S (1)

Haynes, J. N. (Fulham), 1955 v Ni; 1956 v S, Ni, Br, Se, Fi, WG, Sp; 1957 v W, Y, D, Ei (2); 1958 v W, Ni, S, F, P, Y, USSR (3), Br, A; 1959 v S, Ni, USSR, I, Br, Pe, M, US; 1960 v Ni, Y, Sp, H; 1961 v Ni, W, S, L, P, Sp, M, I, A; 1962 v W, Ni, S, A, Sw, Pe, P, H, Arg, Bul, Br (56)

Healless, H. (Blackburn R), 1925 v Ni; 1928 v S (2)

Hector, K. J. (Derby Co), 1974 v Pol (sub), I (sub), (2)

Hedley, G. A. (Sheffield U), 1901 v Ni (1)

Hegan, K. E. (Corinthians), 1923 v Bel, F; 1924 v Ni, Bel (4)

Hellawell, M. S. (Birmingham C), 1963 v Ni, F (2)

Henfrey, A. G. (Cambridge University), 1891 v Ni; (with Corinthians), 1892 v W; 1895 v W; 1896 v S, W (5)

Henry, R. P. (Tottenham H), 1963 v F (1)

Heron, F. (Wanderers), 1876 v S (1)

Heron, G. H. H. (Uxbridge), 1873 v S; 1874 v S; (with Wanderers), 1875 v S; 1876 v S; 1878 v S (5)

Hibbert, W. (Bury), 1910 v S (1)

Hibbs, H. E. (Birmingham), 1930 v S, W, A, G; 1931 v S, W, Ni; 1932 v W, Ni, Sp; 1933 v S, W, Ni, A, I, Sw; 1934 v Ni, W, F; 1935 v S, W, Ni, Ho; 1936 v G, W (25)

Hill, F. (Bolton W), 1963 v Ni, W (2)

Hill, J. H. (Burnley), 1925 v W; 1926 v S; 1927 v S, Ni, Bel, F; 1928 v Ni, W; 1929 v F, Bel, Sp (11)

Hill, G. A. (Manchester U), 1976 v I; 1977 v Ei (sub), Fi (sub), L; 1978 v Sw (sub), L (6)

Hill, R. (Luton T), 1983 v D (sub), WG (2)

Hill, R. H. (Millwall), 1926 v Bel (1)

Hillman, J. (Burnley), 1899 v Ni (1)

Hills, A. F. (Old Harrovians), 1879 v S (1)

Hilsdon, G. R. (Chelsea), 1907 v Ni; 1908 v S, W, Ni, A, H, B; 1909 v Ni (8)

Hine, E. W. (Leicester C), 1929 v W, Ni; 1930 v W, Ni; 1932 v W, Ni (6)

Hinton, A. T. (Wolverhampton W), 1963 v F; (with Nottingham F), 1965 v W, Bel (3)

Hitchens, G. A. (Aston Villa), 1961 v M, I, A; (with Inter-Milan), 1962 v Sw, Pe, H, Br (7)

Hobbis, H. H. F. (Charlton Ath), 1936 v A, Bel (2)

Hoddle, G. (Tottenham H), 1980 v Bul, W, Aus, Sp; 1981 v Sp, W, S; 1982 v N, Ni, W, Ic, Cz (sub), K; 1983 v L (sub), Ni, S; 1984 v H, L, F (19)

Hodgetts, D. (Aston Villa), 1888 v S, W, Ni; 1892 v S, Ni; 1894 v Ni (6)

Hodgkinson, A. (Sheffield U), 1957 v S, Ei (2), D; 1961 v W (5)

Hodgson, G. (Liverpool), 1931 v S, Ni, W (3)

Hodkinson, J. (Blackburn R), 1913 v W, S; 1920 v Ni (3)

Hogg, W. (Sunderland), 1902 v S, W, Ni (3)

Holdcroft, G. H. (Preston NE), 1937 v W, Ni (2)

Holden, A. D. (Bolton W), 1959 v S, I, Br, Pe, M (5)

Holden, G. H. (Wednesday OA), 1881 v S; 1884 v S, W, Ni (4)

Holden-White, C. (Corinthians), 1888 v W, S (2)

Holford, T. (Stoke), 1903 v Ni (1)

Holley, G. H. (Sunderland), 1909 v S, W, H (2), A; 1910 v W; 1912 v S, W, NI; 1913 v S (10)

Holliday, E. (Middlesbrough), 1960 v W, Ni, Se (3)

Hollins, J. W. (Chelsea), 1967 v Sp (1)

Holmes, R. (Preston NE), 1888 v Ni; 1891 v S; 1892 v S; 1893 v S, W; 1894 v Ni; 1895 v Ni (7)

Holt, J. (Everton), 1890 v W; 1891 v S, W; 1892 v S, Ni; 1893 v S; 1894 v S, Ni; 1895 v S; (with Reading), 1900 v Ni (10)

Hopkinson, E. (Bolton W), 1958 v W, Ni, S, F, P, Y; 1959 v S, I, Br, Pe, M, US; 1960 v W, Se (14)

Hossack, A. H. (Corinthians), 1892 v W; 1894 v W (2)

Houghton, W. E. (Aston Villa), 1931 v Ni, W, F, Bel; 1932 v S, Ni; 1933 v A (7)

Houlker, A. E. (Blackburn R), 1902 v S; (with Portsmouth), 1903 v S, W; (with Southampton), 1906 v W, Ni (5)

Howarth, R. H. (Preston NE), 1887 v Ni; 1888 v S, W; 1891 v S; (with Everton), 1894 v Ni (5)

Howe, D. (WBA), 1958 v S, W, Ni, F, P, Y, USSR (3), Br, A; 1959 v S, W, Ni, USSR, I, Br, Pe, M, US; 1960 v W, Ni, Se (23)

Howe, J. R. (Derby Co), 1948 v I; 1949 v S, Ni (3)

Howell, L. S. (Wanderers), 1873 v S (1)

Howell, R. (Sheffield U), 1895 v Ni; (with Liverpool) 1899 v S (2)

Hudson, A. A. (Stoke C), 1975 v WG, Cy (2)

Hudson, J. (Sheffield), 1883 v Ni (1)

Hudspeth, F. C. (Newcastle U), 1926 v Ni (1)

Hufton, A. E. (West Ham U), 1924 v Bel; 1928 v S, Ni; 1929 v F, Bel, Sp (6)

Hughes, E. W. (Liverpool), 1970 v W, Ni, S, Ho, P, Bel; 1971 v EG, Ma (2), Gr, W; 1972 v Sw, Gr, Wg (2), W, Ni, S; 1973 v W (3), S (2), Pol, USSR, I; 1974 v A, Pol, I, W, Ni, S, Arg, EG, Bul, Y; 1975 v Cz, P, Cy (sub), Ni; 1977 v I, L, W, S, Br, Arg, U; 1978 v Sw, L, I, WG, Ni, S, H; 1979 v D, Ei, Ni, W, Se; (with Wolverhampton W), 1980 v Sp (sub), Ni, S (sub) (62)

Hughes, L. (Liverpool), 1950 v Ch, US, Sp (3)

Hulme, J. H. A. (Arsenal), 1927 v S, Bel, F; 1928 v S, Ni, W; 1929 v Ni, W; 1933 v S (9)

Humphreys, P. (Notts Co), 1903 v S (1)

Hunt, G. S. (Tottenham H), 1933 v I, Sw, S (3)

Hunt, Rev K. R. G. (Leyton), 1911 v S, W (2)

Hunt, R. (Liverpool), 1962 v A; 1963 v EG; 1964 v S, US, P; 1965 v W; 1966 v S, Sp, Pol (2), WG (2), Fi, N, U, M, F, Arg, P; 1967 v Ni, W, Cz, Sp, A; 1968 v W, Ni, USSR (2), Sp (2), Se, Y; 1969 v R (2) (34)

Hunt, S. (WBA), 1984 v S (sub), USSR (sub) (2)

Hunter, J. (Sheffield Heeley), 1878 v S; 1880 v S, W; 1881 v S, W; 1882 v S, W (7)

Hunter, N. (Leeds U), 1966 v WG, Y, Fi, Sp (sub); 1967 v A; 1968 v Sp, Se, Y, WG, USSR; 1969 v R, W; 1970 v Ho, WG (sub); 1971 v Ma; 1972 v WG (2), W, Ni, S; 1973 v W (2) USSR (sub); 1974 v A, Pol, Ni (sub), S; 1975 v Cz (28)

Hurst, G. C. (West Ham U), 1966 v S, WG (2), Y, Fi, D, Arg, P; 1967 v Ni, W, S, Cz, Sp, A; 1968 v W, Ni, S, Se (sub), WG, USSR (2); 1969 v Ni, S, R (2), Bul, F, M, U, Br; 1970 v W, Ni, S, Ho (1 + 1 sub), Bel, Co, Ec, R, Br, WG; 1971 v EG, Gr, W, S; 1972 v Sw (2), Gr, WG (49)

Iremonger, J. (Nottingham F), 1901 v S; 1902 v Ni (2)

Jack, D. N. B. (Bolton W), 1924 v S, W; 1928 v F, Bel; (with Arsenal), 1930 v S, G, A; 1933 v W, A (9)
Jackson, E. (Oxford University), 1891 v W (1)
Jarrett, B. G. (Cambridge University), 1876 v S; 1877 v S; 1878 v S (3)
Jefferis, F. (Everton), 1912 v S, W (2)
Jezzard, B. A. G. (Fulham), 1954 v H; 1956 v Ni (2)
Johnson, D. E. (Ipswich T), 1975 v W, S; 1976 v Sw; (with Liverpool), 1980 v Ei, Arg, Ni, S, Bel (8)
Johnson, E. (Saltley College), 1880 v W; (with Stoke C), 1884 v Ni (2)
Johnson, J. A. (Stoke C), 1937 v N, Se, Fi, S, Ni (5)
Johnson, T. C. F. (Manchester C), 1926 v Bel; 1930 v W; (with Everton), 1932 v S, Sp; 1933 v Ni (5)
Johnson, W. H. (Sheffield U), 1900 v S, W, Ni; 1903 v S, W, Ni (6)
Johnston, H. (Blackpool), 1947 v S, Ho; 1951 v S; 1953 v Arg, Ch, U, US; 1954 v W, Ni, H (10)
Jones, A. (Walsall Town Swifts), 1882 v S, W; (with Great Lever), 1883 v S (3)
Jones, H. (Blackburn R), 1927 v S, Bel, L, F; 1928 v S, Ni (6)
Jones, H. (Nottingham F), 1923 v F (1)
Jones, M. D. (Sheffield U), 1965 v WG, Se; (with Leeds U), 1970 v Ho (3)
Jones, W. (Bristol C), 1901 v Ni (1)
Jones, W. H. (Liverpool), 1950 v P, Bel (2)
Joy, B. (Casuals), 1936 v Bel (1)

Kail, E. I. L. (Dulwich Hamlet), 1929 v F, Bel, Sp (3)
Kay, A. H. (Everton), 1963 v Sw (1)
Kean, F. W. (Sheffield W), 1923 v S, Bel; 1924 v W; 1925 v Ni; 1926 v Ni, Bel; 1927 v L; (with Bolton W), 1929 v F, Sp (9)
Keegan, J. K. (Liverpool), 1973 v W (2); 1974 v W, Ni, Arg, EG, Bul, Y; 1975 v Cz, WG, Cy (2), Ni, S; 1976 v Sw, Cz, P, W (2), Ni, S, Br, Fi; 1977 v Ei, Fi, I, Ho, L; (with SV Hamburg), W, Br, Arg, U; 1978 v Sw, I, WG, Br, H; 1979 v D, Ei, Cz, Ni, W, S, Bul, Se, A; 1980 v D, Ni, Ei, Sp (2), Arg, Bel, I; (with Southampton), 1981 v Sp, Sw, H; 1982 v N, H, Ni, S, Fi, Sp (sub) (63)
Keen, E. R. L. (Derby Co), 1933 v A; 1937 v W, Ni, H (4)
Kelly, R. (Burnley), 1920 v S; 1921 v S, W, Ni; 1922 v S, W; 1923 v S; 1924 v Ni; 1925 v W, Ni, S; (with Sunderland), 1926 v W; (with Huddersfield T), 1927 v L; 1928 v S (14)
Kennedy, A. (Liverpool), 1984 v Ni, W (2)
Kennedy, R. (Liverpool), 1976 v W (2), Ni, S; 1977 v L, W, S, Br (sub), Arg (sub); 1978 v Sw, L; 1980 v Bul, Sp, Arg, W, Bel (sub), I (17)
Kenyon-Slaney, W. S. (Wanderers), 1873 v S (1)
Kevan, D. T. (WBA), 1957 v S; 1958 v W, Ni, S, P. Y, USSR (3), Br, A; 1959 v M, US; 1961 v M (14)
Kidd, B. (Manchester U), 1970 v Ni, Ec (sub) (2)
King, R. S. (Oxford University), 1882 v Ni (1)
Kingsford, R. K. (Wanderers), 1874 v S (1)
Kingsley, M. (Newcastle U), 1901 v W (1)
Kinsey, G. (Wolverhampton W), 1892 v W; 1893 v S; (with Derby Co), 1896 v W, Ni (4)
Kirchen, A. J. (Arsenal), 1937 v N, Se, Fi (3)
Kirton, W. J. (Aston Villa), 1922 v Ni (1)
Knight, A. E. (Portsmouth), 1920 v Ni (1)
Knowles, C. (Tottenham H), 1968 v USSR, Sp, Se, WG (4)

Labone, B. L. (Everton), 1963 v Ni, W, F; 1967 v Sp, A; 1968 v S, Sp, Se, Y, USSR, Wg; 1969 v Ni, S, R, Bul, M, U, Br; 1970 v S, W, Bel, Co, Ec, R, Br, WG (26)
Lampard, F. R. G. (West Ham U), 1973 v Y; 1980 v Aus (2)
Langley, E. J. (Fulham), 1958 v S, P, Y (3)
Langton, R. (Blackburn R), 1947 v W, Ni, Ei, Ho, F, Sw; 1948 v Se; (with Preston NE), 1949 v D, Se; (with Bolton W), 1950 v S; 1951 v Ni (11)
Latchford, R. D. (Everton), 1978 v I, Br, W; 1979 v D, Ei, Cz (sub), Ni (2), W, S, Bul, A (12)
Latheron, E. G. (Blackburn R), 1913 v W; 1914 v Ni (2)
Lawler, C. (Liverpool), 1971 v Ma, W, S; 1972 v Sw (4)
Lawton, T. (Everton), 1939 v S, W, Ni, R of E, N, I, R, Y; (with Chelsea), 1947 v S, W, Ni, Ei, Ho, F, Sw, P; 1948 v W, Ni, Bel; (with Notts Co), 1948 v S, Se, I; 1949 v D (23)
Leach, T. (Sheffield W), 1931 v W, Ni (2)
Leake, A. (Aston Villa), 1904 v S, Ni; 1905 v S, W, Ni (5)
Lee, E. A. (Southampton), 1904 v W (1)
Lee, F. H. (Manchester C), 1969 v Ni, W, S, Bul, F, M, U; 1970 v W, Ho (2), P, Bel, Co, Ec, R, Br, WG; 1971 v EG, Gr, Ma, Ni, W, S; 1972 v Sw (2), Gr, WG (27)
Lee, J. (Derby Co), 1951 v Ni (1)
Lee, S. (Liverpool), 1983 v Gr, L, W, Gr, H, S, Aus; 1984 v D, H, L, F, Ni, W, Ch (sub) (14)
Leighton, J. E. (Nottingham F), 1886 v Ni (1)
Lilley, H. E. (Sheffield U), 1892 v W (1)
Linacre, H. J. (Nottingham F), 1905 v W, S (2)
Lindley, T. (Cambridge University), 1886 v S, W, Ni, 1887 v S, W, Ni; 1888 v S, W, Ni; (with Nottingham F), 1889 v S; 1890 v S, W; 1891 v Ni (13)
Lindsay, A. (Liverpool), 1974 v Arg, EG, Bul, Y (4)
Lindsay, W. (Wanderers), 1877 v S (1)
Lineker, G. (Leicester C), 1984 v S (sub) (1)
Lintott, E. H. (QPR), 1908 v S, W, Ni; (with Bradford C), 1909 v S, Ni, H (2) (7)
Lipsham, H. B. (Sheffield U), 1902 v W (1)
Little, B. (Aston Villa), 1975 v W (sub) (1)
Lloyd, L. V. (Liverpool), 1971 v W; 1972 v Sw, Ni; (with Nottingham F), 1980 v W (4)
Lockett, A. (Stoke C), 1903 v Ni (1)
Lodge, L. V. (Cambridge University), 1894 v W; 1895 v S, W; (with Corinthians), 1896 v S, Ni (5)
Lofthouse, J. M. (Blackburn R), 1885 v S, W, Ni; 1887 v S, W; (with Accrington), 1889 v Ni; (with Blackburn R), 1890 v Ni (7)
Lofthouse, N. (Bolton W), 1951 v Y; 1952 v W, Ni, S, A (2), I, Sw; 1953 v W, Ni, S, Bel, Arg, Ch, U, US; 1954 v W, Ni, R of E, Bel, U; 1955 v Ni, S, F, Sp, P; 1956 v W, S, Sp, D, Fi (sub); 1959 v W, USSR (33)
Longworth, E. (Liverpool), 1920 v S; 1921 v Bel; 1923 v S, W, Bel (5)
Lowder, A. (Wolverhampton W), 1889 v W (1)
Lowe, E. (Aston Villa), 1947 v F, Sw, P (3)
Lucas, T. (Liverpool), 1922 v Ni; 1924 v F; 1926 v Bel (3)
Luntley, E. (Nottingham F), 1880 v S, W (2)
Lyttelton, Hon. A. (Cambridge University), 1877 v S (1)
Lyttelton, Hon. E. (Cambridge University), 1878 v S (1)

McCall, J. (Preston NE), 1913 v S, W; 1914 v S; 1920 v S; 1921 v Ni (5)
McDermott, T. (Liverpool), 1978 v Sw, L; 1979 v Ni, W, Se; 1980 v D, Ni (sub), Ei, Ni, S, Bel (sub), Sp; 1981 v N, R, Sw, R (sub), Br, Sw (sub), H; 1982 v N, H, W (sub), Ho, S (sub), Ic (25)
McDonald, C. A. (Burnley), 1958 v USSR (3), Br, A; 1959 v W, Ni, USSR (8)
McFarland, R. L. (Derby Co), 1971 v Gr, Ma (2), Ni, S; 1972 v Sw, Gr, WG, W, S; 1973 v W (3), Ni, S, Cz, Pol, USSR, I; 1974 v A, Pol, I, W, Ni; 1976 v Cz, S; 1977 v Ei, I (28)
McGarry, W. H. (Huddersfield T), 1954 v Sw, U; 1956 v W, D (4)
McGuinness, W. (Manchester U), 1959 v Ni, M (2)
McInroy, A. (Sunderland), 1927 v Ni (1)
McNab, R. (Arsenal), 1969 v Ni, Bul, R (1 + 1 sub) (4)
McNeal, R. (WBA), 1914 v S, W (2)

Above: Alan Hodgkinson, *Below:* Stan Mortensen

Above: Vic Metcalfe, *Below:* Maurice Norman

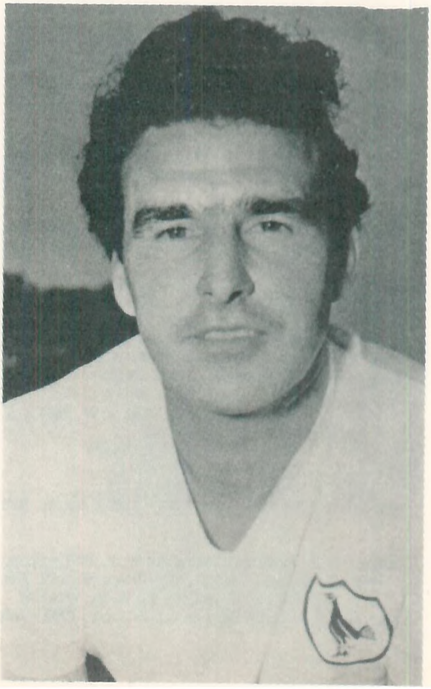

McNeil, M. (Middlesbrough), 1961 v W, Ni, S, L, P, Sp, M, I; 1962 v L (9)
Mabbutt, G. (Tottenham H), 1983 v WG, Gr, L, W, Gr, H, Ni, S (sub); 1984 v H (9)
Macaulay, R. H. (Cambridge University), 1881 v S (1)
Macdonald, M. (Newcastle U), 1972 v W, Ni, S (sub); 1973 v USSR (sub); 1974 v P, S (sub), Y (sub); 1975 v WG, Cy (2), Ni; 1976 v Sw (sub), Cz, P (14)
Macrae, S. (Notts Co), 1883 v S, W, Ni; 1884 v S, W, Ni (6)
Maddison, F. B. (Oxford University), 1872 v S (1)
Madeley, P. E. (Leeds U), 1971 v Ni; 1972 v Sw (2), Gr, WG (2), W, S; 1973 v S, Cz, Pol, USSR, I; 1974 v A, Pol, I; 1975 v Cz, P, Cy; 1976 v Cz, P, Fi; 1977 v Ei, Ho (24)
Magee, T. P. (WBA), 1923 v W, Se; 1925 v S, Bel, F (5)
Makepeace, H. (Everton), 1906 v S; 1910 v S; 1912 v S, W (4)
Male, C. G. (Arsenal), 1935 v S, Ni, I, Ho; 1936 v S, W, Ni, G, A, Bel; 1937 v S, Ni, H, N, Se, Fi; 1939 v I, R, Y (19)
Mannion, W. J. (Middlesbrough), 1947 v S, W, Ni, Ei, Ho, F, Sw, P; 1948 v W, Ni, Bel, Se, I; 1949 v N, F; 1950 v S, Ei, P, Bel, Ch, US; 1951 v Ni, W, S, Y; 1952 v F (26)
Mariner, P. (Ipswich T), 1977 v L (sub), Ni; 1978 v L, W (sub), S; 1980 v W, Ni (sub), S, Aus, I (sub), Sp (sub); 1981 v N, Sw, Sp, Sw, H; 1982 v N, H, Ho, S, Fi, F, Cz, K, WG, Sp; 1983 v D, WG, Gr, W; 1984 v D, H, L (33)
Marsden, J. T. (Darwen), 1891 v Ni (1)
Marsden, W. (Sheffield W), 1930 v W, S, G (3)
Marsh, R. W. (QPR), 1972 v Sw (sub); (with Manchester C), WG (sub + 1), W, Ni, S; 1973 v W (2), Y (9)
Marshall, T. (Darwen), 1880 v W; 1881 v W (2)
Martin, A. (West Ham U), 1981 v Br, S (sub); 1982 v H, Fi; 1983 v Gr, L, W, Gr, H; 1984 v H, L, W (12)
Martin, H. (Sunderland), 1914 v Ni (1)
Maskrey, H. M. (Derby Co), 1908 v Ni (1)
Mason, C. (Wolverhampton W), 1887 v Ni; 1888 v W; 1890 v Ni (3)
Matthews, R. D. (Coventry C), 1956 v S, Br, Se, WG; 1957 v Ni (5)
Matthews, S. (Stoke C), 1935 v W, I; 1936 v G; 1937 v S; 1938 v S, W, Cz, G, Sw, F; 1939 v S, W, Ni, R of E, N, I, Y; 1947 v S; (with Blackpool), 1947 v Sw, P; 1948 v S, W, Ni, Bel, I; 1949 v S, W, Ni, D, Sw; 1950 v Sp; 1951 v Ni, S; 1954 v Ni, R of E, H, Bel, U; 1955 v Ni, W, S, F, WG, Sp, P; 1956 v W, Br; 1957 v S, W, Ni, Y, D (2) Ei (54)
Matthews, V. (Sheffield U), 1928 v F, Bel (2)
Maynard, W. J. (1st Surrey Rifles), 1872 v S; 1876 v S (2)
Meadows, J. (Manchester C), 1955 v S (1)
Medley, L. D. (Tottenham H), 1951 v Y, W; 1952 v F, A, W, Ni (6)
Meehan, T. (Chelsea), 1924 v Ni (1)
Melia, J. (Liverpool), 1963 v S, Sw (2)
Mercer, D. W. (Sheffield U), 1923 v Ni, Bel (2)
Mercer, J. (Everton), 1939 v S, Ni, I, R, Y (5)
Merrick, G. H. (Birmingham C), 1952 v Ni, S, A (2), I, Sw; 1953 v Ni, W, S, Bel, Arg, Ch, U; 1954 v W, Ni, S, R of E, H (2), Y, Bel, Sw, U (23)
Metcalfe V. (Huddersfield T), 1951 v Arg, P (2)
Mew, J. W. (Manchester U), 1921 v Ni (1)
Middleditch, B. (Corinthians), 1897 v Ni (1)
Milburn, J. E. T. (Newcastle U), 1949 v S, W, Ni, Sw; 1950 v W, P, Bel, Sp; 1951 v W, Arg, P; 1952 v F; 1956 v D (13)
Miller, B. G. (Burnley), 1961 v A (1)
Miller, H. S. (Charlton Ath), 1923 v Se (1)
Mills, G. R. (Chelsea), 1938 v W, Ni, Cz (3)
Mills, M. D. (Ipswich T), 1973 v Y; 1976 v W (2), Ni, S, Br, I (sub), Fi; 1977 v Fi (sub), I, Ni, W, S; 1978 v WG, Br, W, Ni, S, H; 1979 v D, Ei, Ni (2), S, Bul, A; 1980 v D, Ni, Sp (2); 1981 v Sw (2), H; 1982 v N, H, S, Fi, F, Cz, K, WG, Sp (42)
Milne, G. (Liverpool), 1963 v Br, Cz, EG; 1964 v W, Ni, S, R of W, U, P, Ei, Br, Arg; 1965 v Ni, Bel (14)
Milton, C. A. (Arsenal), 1952 v A (1)
Milward, A. (Everton), 1891 v S, W; 1897 v S, W (4)
Mitchell, C. (Upton Park), 1880 v W; 1881 v S; 1883 v S, W; 1885 v W (5)
Mitchell, J. F. (Manchester C), 1925 v Ni (1)
Moffat, H. (Oldham Ath), 1913 v W (1)
Molyneux, G. (Southampton), 1902 v S; 1903 v S, W, Ni (4)
Moon, W. R. (Old Westminsters), 1888 v S, W; 1889 v S, W; 1890 v S, W; 1891 v S (7)
Moore, H. T. (Notts Co), 1883 v Ni; 1885 v W (2)
Moore, J. (Derby Co), 1923 v Se (1)
Moore, R. F. (West Ham U), 1962 v Pe, H, Arg, Bul, Br; 1963 v W, Ni, S, F (2), Br, Cz, EG, Sw; 1964 v W, Ni, S, R of W, U, P (2), Ei, Br, Arg; 1965 v Ni, S, Bel, H, Y, WG, Se; 1966 v W, Ni, S, A, Sp, Pol (2), WG (2), N, D, U, M, F, Arg, P; 1967 v W, Ni, S, Cz, Sp, A; 1968 v W, Ni, S, USSR (2), Sp (2), Se, Y, WG; 1969 v Ni, W, S, R, Bul, F, M, U, Br; 1970 v W, Ni, S, Ho, P, Bel, Co, Ec, R, Br, Cz, WG; 1971 v EG, Gr, Ma, Ni, S; 1972 v Sw (2), Gr, WG (2), W, S; 1973 v W (3), Y, S (2), Ni, Cz, Pol, USSR, I; 1974 v I (108)
Moore, W. G. B. (West Ham U), 1923 v Se (1)
Mordue, J. (Sunderland), 1912 v Ni; 1913 v Ni (2)
Morice, C. J. (Barnes), 1872 v S (1)
Morley, A. (Aston Villa), 1982 v H (sub), Ni, W, Ic; 1983 v D, Gr (6)
Morley, H. (Notts Co), 1910 v Ni (1)
Morren, T. (Sheffield U), 1898 v Ni (1)
Morris, F. (WBA), 1920 v S; 1921 v Ni (2)
Morris, J. (Derby Co), 1949 v N, F; 1950 v Ei (3)
Morris, W. W. (Wolverhampton W), 1939 v S, Ni, R (3)
Morse, H. (Notts Co), 1879 v S (1)
Mort, T. (Aston Villa), 1924 v W, F; 1926 v S (3)
Morten, A. (C Palace), 1873 v S (1)
Mortensen, S. H. (Blackpool), 1947 v P; 1948 v W, S, Ni, Bel, Se, I; 1949 v S, W, Ni, Se, N; 1950 v S, W, Ni, I, P, Bel, Ch, US, Sp; 1951 v S, Arg; 1954 v R of E, H (25)
Morton, J. R. (West Ham U), 1938 v Cz (1)
Mosforth, W. (Sheffield W), 1877 v S; (with Sheffield Albion), 1878 v S; 1879 v S, W; 1880 v S, W; (with Sheffield W), 1881 v W; 1882 v S, W (9)
Moss, F. (Arsenal), 1934 v S, H, Cz; 1935 v I (4)
Moss, F. (Aston Villa), 1922 v S, Ni; 1923 v Ni; 1924 v S, Bel (5)
Mosscrop, E. (Burnley), 1914 v S, W (2)
Mozley, B. (Derby Co), 1950 v W, Ni, Ei (3)
Mullen, J. (Wolverhampton W), 1947 v S; 1949 v N, F; 1950 v Bel (sub), Ch, US; 1954 v W, Ni, S, R of E, Y, Sw (12)
Mullery, A. P. (Tottenham H), 1965 v Ho; 1967 v Sp, A; 1968 v W, Ni, S, USSR, Sp (2), Se, Y; 1969 v Ni, S, R, Bul, F, M, U, Br; 1970 v W, Ni, S (sub), Ho (sub), Bel, P, Co, Ec, R, Cz, WG, Br; 1971 v Ma, EG, Gr; 1972 v Sw (35)

Neal, P. G. (Liverpool), 1976 v W, I; 1977 v W, S, Br, Arg, U; 1978 v Sw, I, WG, Ni, S, H; 1979 v D, Ei, Ni (2), S, Bul, A; 1980 v D, Ni, Sp, Arg, W, Bel, I; 1981 v R, Sw, Sp, Br, H; 1982 v N, H, W, Ho, Ic, F (sub), K; 1983 v D, Gr, L, W, Gr, H, Ni, S, Aus (2); 1984 v D (50)
Needham, E. (Sheffield U), 1894 v S; 1895 v S; 1897 v S, W, Ni; 1898 v S, W; 1899 v S, W, Ni; 1900 v S, Ni; 1901 v S, W, Ni; 1902 v W (16)
Newton, K. R. (Blackburn R), 1966 v S, WG; 1967 v Sp, A; 1968 v W, S, Sp, Se, Y, WG; 1969 v Ni, W, S, R,

Bul, M, U, Br, F; (with Everton), 1970 v Ni, S, Ho, Co, Ec, R, Cz, WG (27)
Nicholls, J. (WBA), 1954 v S, Y (2)
Nicholson, W. E. (Tottenham H), 1951 v P (1)
Nish, D. J. (Derby Co), 1973 v Ni; 1974 v P, W, Ni, S (5)
Norman, M. (Tottenham H), 1962 v Pe, H, Arg, Bul, Br; 1963 v S, F, Br, Cz, EG; 1964 v W, Ni, S, R of W, U, P (2), US, Br, Arg; 1965 v Ni, Bel, Ho (23)
Nuttall, H. (Bolton W), 1928 v W, Ni; 1929 v S (3)

Oakley, W. J. (Oxford University), 1895 v W; 1896 v S, W, Ni; (with Corinthians), 1897 v S, W, Ni; 1898 v S, W, Ni; 1900 v S, W, Ni; 1901 v S, W, Ni (16)
O'Dowd, J. P. (Chelsea), 1932 v S; 1933 v Ni, Sw (3)
O'Grady, M. (Huddersfield T), 1963 v Ni; (with Leeds U), 1969 v F (2)
Ogilvie, R. A. M. M. (Clapham R), 1874 v S (1)
Oliver, L. F. (Fulham), 1929 v Bel (1)
Olney, B. A. (Aston Villa), 1928 v F, Bel (2)
Osborne, F. R. (Fulham), 1923 v Ni, F; (with Tottenham H), 1925 v Bel; 1926 v Bel (4)
Osborne, R. (Leicester C), 1928 v W (1)
Osgood, P. L. (Chelsea), 1970 v Bel, R (sub), Cz (sub), 1974 v I (4)
Osman, R. (Ipswich T), 1980 v Aus; 1981 v Sp, R, Sw; 1982 v N, Ic; 1983 v D, Aus (3); 1984 v D (11)
Ottaway, C. J. (Oxford University), 1872 v S; 1874 v S (2)
Owen, J. R. B. (Sheffield), 1874 v S (1)
Owen, S. W. (Luton T), 1954 v H, Y, Bel (3)

Page, L. A. (Burnley), 1927 v S, W, Bel, L, F; 1928 v W, Ni (7)
Paine, T. L. (Southampton), 1963 v Cz, EG; 1964 v W, Ni, S, R of W, U, US, P; 1965 v Ni, H, Y, WG, Se; 1966 v W, A, Y, N, M (19)
Pantling, H. H. (Sheffield U), 1924 v Ni (1)
Paravacini, P. J. de (Cambridge University), 1883 v S, W, Ni (3)
Parker, T. R. (Southampton), 1925 v F (1)
Parkes, P. B. (QPR), 1974 v P (1)
Parkinson, J. (Liverpool), 1910 v S, W (2)
Parr, P. C. (Oxford University), 1882 v W (1)
Parry, E. H. (Old Carthusians), 1879 v W; 1882 v W, S (3)
Parry, R. A. (Bolton W), 1960 v Ni, S (2)
Patchitt, B. C. A. (Corinthians), 1923 v Se (2) (2)
Pawson, F. W. (Cambridge University), 1883 v Ni; (with Swifts), 1885 v Ni (2)
Payne, J. (Luton T), 1937 v Fi (1)
Peacock, A. (Middlesbrough), 1962 v Arg, Bul; 1963 v Ni, W; (with Leeds U), 1966 v W, Ni (6)
Peacock, J. (Middlesbrough), 1929 v F, Bel, Sp (3)
Pearson, H. F. (WBA), 1932 v S (1)
Pearson, J. H. (Crewe Alex), 1892 v Ni (1)
Pearson, J. S. (Manchester U), 1976 v W, Ni, S, Br, Fi; 1977 v Ei, Ho (sub), W, S, Br, Arg, U; 1978 v I (sub), WG, Ni (15)
Pearson, S. C. (Manchester U), 1948 v S; 1949 v S, Ni; 1950 v Ni, I; 1951 v P; 1952 v S, I (8)
Pease, W. H. (Middlesbrough), 1927 v W (1)
Pegg, D. (Manchester U), 1957 v Ei (1)
Pejic, M. (Stoke C), 1974 v P, W, Ni, S (4)
Pelly, F. R. (Old Foresters), 1893 v Ni; 1894 v S, W (3)
Pennington, J. (WBA), 1907 v S, W; 1908 v S, W, Ni, A; 1909 v S, W, H (2), A; 1910 v S, W; 1911 v S, W, Ni; 1912 v S, W, Ni; 1913 v S, W; 1914 v S, Ni; 1920 v S, W (25)
Pentland, F. B. (Middlesbrough), 1909 v S, W, H (2), A (5)
Perry, C. (WBA), 1890 v Ni; 1891 v Ni; 1893 v W (3)
Perry, T. (WBA), 1898 v W (1)
Perry, W. (Blackpool), 1956 v Ni, S, Sp (3)
Perryman, S. (Tottenham H), 1982 v Ic (sub) (1)
Peters, M. (West Ham U), 1966 v Y, Fi, Pol, M, F, Arg, P, WG; 1967 v Ni, W, S, Cz; 1968 v W, Ni, S, USSR (2), Sp (2), Se, Y; 1969 v Ni, S, R, Bul, F, M, U, Br; 1970 v Ho (2), P (sub), Bel; (with Tottenham H), W, Ni, S, Co, Ec, R, Br, Cz, WG; 1971 v EG, Gr, Ma (2), Ni, W, S; 1972 v Sw, Gr, WG (1 + 1 sub) Ni (sub) 1973 v S (2), Ni, W, Cz, Pol, USSR, I; 1974 v A, Pol, I, P, S (67)
Phillips, L. H. (Portsmouth), 1952 v Ni; 1955 v W, WG (3)
Pickering, F. (Everton), 1964 v US; 1965 v Ni, Bel (3)
Pickering, J. (Sheffield U), 1933 v S (1)
Pickering, N. (Sunderland), 1983 v Aus (1)
Pike, T. M. (Cambridge University), 1886 v Ni (1)
Pilkington, B. (Burnley), 1955 v Ni (1)
Plant, J. (Bury), 1900 v S (1)
Plum, S. L. (Charlton Ath), 1923 v F (1)
Pointer, R. (Burnley), 1962 v W, L, P (3)
Porteous, T. S. (Sunderland), 1891 v W (1)
Priest, A. E. (Sheffield U), 1900 v Ni (1)
Prinsep, J. F. M. (Clapham Rovers), 1879 v S (1)
Puddefoot, S. C. (Blackburn R), 1926 v S, Ni (2)
Pye, J. (Wolverhampton W), 1950 v Ei (1)
Pym, R. H. (Bolton W), 1925 v S, W; 1926 v W (3)

Quantrill, A. (Derby Co), 1920 v S, W; 1921 v W, Ni (4)
Quixall, A. (Sheffield W), 1954 v W, Ni, R of E; 1955 v Sp, P (sub) (5)

Radford, J. (Arsenal), 1969 v R; 1972 v Sw (sub) (2)
Raikes, G. B. (Oxford University), 1895 v W; 1896 v W, Ni, S (4)
Ramsey, A. E. (Southampton), 1949 v Sw; (with Tottenham H), 1950 v S, I, P, Bel, Ch, US, Sp; 1951 v S, Ni, W, Y, Arg, P; 1952 v S, W, Ni, F, A (2), I, Sw; 1953 v Ni, W, S, Bel, Arg, Ch, U, US; 1954 v R of E, H (32)
Rawlings, A. (Preston NE), 1921 v Bel (1)
Rawlings, W. E. (Southampton), 1922 v S, W (2)
Rawlinson, J. F. P. (Cambridge University), 1882 v Ni (1)
Rawson, H. E. (Royal Engineers), 1875 v S (1)
Rawson, W. S. (Oxford University), 1875 v S; 1877 v S (2)
Read, A. (Tufnell Park), 1921 v Bel (1)
Reader, J. (WBA), 1894 v Ni (1)
Reaney, P. (Leeds U), 1969 v Bul (sub); 1970 v P; 1971 v Ma (3)
Reeves, K. (Norwich C), 1980 v Bul; (with Manchester C), Ni (2)
Regis, C. (WBA), 1982 v Ni (sub), W (sub), Ic; 1983 v WG (4)
Revie, D. G. (Manchester C), 1955 v Ni, S, F; 1956 v W, D; 1957 v Ni (6)
Reynolds, J. (WBA), 1892 v S; 1893 v S, W; (with Aston Villa), 1894 v S, Ni; 1895 v S; 1897 v S, W (8)
Richards, C. H. (Nottingham F), 1898 v Ni (1)
Richards, G. H. (Derby Co), 1909 v A (1)
Richards, J. P. (Wolverhampton W), 1973 v Ni (1)
Richardson, J. R. (Newcastle U), 1933 v I, Sw (2)
Richardson, W. G. (WBA), 1935 v Ho (1)
Rickaby, S, (WBA), 1954 v Ni (1)
Rigby, A. (Blackburn R), 1927 v S, Bel, L, F; 1928 v W (5)
Rimmer, E. J. (Sheffield W), 1930 v S, G, A; 1932 v Sp (4)
Rimmer, J. J. (Arsenal), 1976 v I (1)
Rix, G. (Arsenal), 1981 v N, R, Sw (sub), Br, W, S; 1982 v Ho (sub), Fi (sub), F, Cz, K, WG, Sp; 1983 v D, WG (sub), Gr (sub); 1984 v Ni (17)
Robb, G. (Tottenham H), 1954 v H (1)
Roberts, C. (Manchester U), 1905 v Ni, W, S (3)
Roberts, F. (Manchester C), 1925 v S, W, Bel, F (4)
Roberts, G. (Tottenham H), 1983 v Ni, S; 1984 v F, Ni, S, USSR (6)

Above: Ron Springett, *Below:* Steve Bloomer

Above: Peter Swan, *Below:* G. O. Smith

Roberts, H. (Arsenal), 1931 v S (1)
Roberts, H. (Millwall), 1931 v Bel (1)
Roberts, R. (WBA), 1887 v S; 1888 v Ni; 1890 v Ni (3)
Roberts, W. T. (Preston NE), 1924 v W, Bel (2)
Robinson, J. (Sheffield W), 1937 v Fi; 1938 v G, Sw; 1939 v W (4)
Robinson, J. W. (Derby Co), 1897 v S, Ni; (with New Brighton Tower), 1898 v S, W, Ni; (with Southampton), 1899 v W, S; 1900 v S, W, Ni; 1901 v Ni (11)
Robson, B. (WBA), 1980 v Ei, Aus; 1981 v N, R, Sw, Sp, R, Br, W, S, Sw, H; 1982 v N (with Manchester U), H, Ni, W, Ho, S, Fi, F, Cz, WG, Sp; 1983 v D, Gr, L, S; 1984 v H, L, F, Ni, S, USSR, Br, U, Ch (36)
Robson, R. (WBA), 1958 v F, USSR (2), Br, A; 1960 v Sp, H; 1961 v Ni, W, S, L, P, Sp, M, I; 1962 v W, Ni, Sw, L, P (20)
Rose, W. C. (Wolverhampton W), 1884 v S, W, Ni; (with Preston NE), 1886 v Ni; (with Wolverhampton W), 1891 v Ni (5)
Rostron, T. (Darwen), 1881 v S, W (2)
Rowe, A. (Tottenham H), 1934 v F (1)
Rowley, J. F. (Manchester U), 1949 v Sw, Se, F; 1950 v Ni, I; 1952 v S (6)
Rowley, W. (Stoke C), 1889 v Ni; 1892 v Ni (2)
Royle, J. (Everton), 1971 v Ma; 1973 v Y; (with Manchester C), 1976 v Ni (sub), I; 1977 v Fi, L (6)
Ruddlesdin, H. (Sheffield W), 1904 v W, Ni; 1905 v S (3)
Ruffell, J. W. (West Ham U), 1926 v S; 1927 v Ni; 1929 v S, W, Ni; 1930 v W (6)
Russell, B. B. (Royal Engineers), 1883 v W (1)
Rutherford, J. (Newcastle U), 1904 v S; 1907 v S, Ni, W; 1908 v S, Ni, W, A (2), H, B (11)

Sadler, D. (Manchester U), 1968 v Ni, USSR; 1970 v Ec (sub); 1971 v EG (4)
Sagar, C. (Bury), 1900 v Ni; 1902 v W (2)
Sagar, E. (Everton), 1936 v S, Ni, A, Bel (4)
Sandford, E. A. (WBA), 1933 v W (1)
Sandilands, R. R. (Old Westminsters), 1892 v W; 1893 v Ni; 1894 v W; 1895 v W; 1896 v W (5)
Sands, J. (Nottingham F), 1880 v W (1)
Sansom, K. (C Palace), 1979 v W; 1980 v Bul, Ei, Arg, W (sub), Ni, S, Bel, I; (with Arsenal), 1981 v N, R, Sw, Sp, R, Br, W, S, Sw; 1982 v Ni, W, Ho, S, Fi, F, Cz, WG, Sp; 1983 v D, WG, Gr, L, Gr, H, Ni, S; 1984 v D, H, L, F, S, USSR, Br, U, Ch (44)
Saunders, F. E. (Swifts), 1888 v W (1)
Savage, A. H. (C Palace), 1876 v S (1)
Sayer, J. (Stoke C), 1887 v Ni (1)
Scattergood, E. (Derby Co), 1913 v W (1)
Schofield, J. (Stoke C), 1892 v W; 1893 v W; 1895 v Ni (3)
Scott, L. (Arsenal), 1947 v S, W, Ni, Ei, Ho, F, Sw, P; 1948 v S, W, Ni, Bel, Se, I; 1949 v W, Ni, D (17)
Scott, W. R. (Brentford), 1937 v W (1)
Seddon, J. (Bolton W), 1923 v F, Se (2); 1924 v Bel; 1927 v W; 1929 v S (6)
Seed, J. M. (Tottenham H), 1921 v Bel: 1923 v W, Ni, Bel; 1925 v S (5)
Settle, J. (Bury), 1899 v S, W, Ni; (with Everton), 1902 v S, Ni; 1903 v Ni (6)
Sewell, J. (Sheffield W), 1952 v Ni, A, Sw; 1953 v Ni; 1954 v H (2) (6)
Sewell, W. R. (Blackburn R), 1924 v W (1)
Shackleton, L. F. (Sunderland), 1949 v W, D; 1950 v W; 1955 v W, WG (5)
Sharp, J. (Everton), 1903 v Ni; 1905 v S (2)
Shaw, G. E. (WBA), 1932 v S (1)
Shaw, G. L. (Sheffield U), 1959 v S, W, USSR, I; 1963 v W (5)
Shea, D. (Blackburn R), 1914 v W, Ni (2)
Shellito, K. J. (Chelsea), 1963 v Cz (1)
Shelton A. (Notts Co), 1889 v Ni; 1890 v S, W; 1891 v S, W; 1892 v S (6)
Shelton, C. (Notts Rangers), 1888 v Ni (1)
Shepherd, A. (Bolton W), 1906 v S; (with Newcastle U), 1911 v Ni (2)
Shilton, P. L. (Leicester C), 1971 v EG, W; 1972 v Sw, Ni; 1973 v Y, S (2), Ni, W, Cz, Pol, USSR, I; 1974 v A, Pol, I, W, Ni, S, Arg; (with Stoke C), 1975 v Cy; 1977 v Ni, W; (with Nottingham F), 1978 v W, H; 1979 v Cz, Se, A; 1980 v Ni, Sp, I; 1981 v N, Sw, R; 1982 v H, Ho, S, F, Cz, K, WG, Sp; (with Southampton), 1983 v D, WG, Gr, W, Gr, H, Ni, S, Aus (3); 1984 v D, H, F, Ni, W, S, USSR, Br, U, Ch (63)
Shimwell, E. (Blackpool), 1949 v Se (1)
Shutt, G. (Stoke C), 1886 v Ni (1)
Silcock, J. (Manchester U), 1921 v S, W; 1923 v Se (3)
Sillett, R. P. (Chelsea), 1955 v F, Sp, P (3)
Simms, E. (Luton T), 1922 v Ni (1)
Simpson, J. (Blackburn R), 1911 v S, W, Ni; 1912 v S, W, Ni; 1913 v S; 1914 v W (8)
Slater, W. J. (Wolverhampton W), 1955 v W, WG; 1958 v S, P, Y, USSR (3), Br, A; 1959 v USSR; 1960 v S (12)
Smalley, T. (Wolverhampton W), 1937 v W (1)
Smart, T. (Aston Villa), 1921 v S; 1924 v S, W; 1926 v Ni; 1930 v W (5)
Smith, A. (Nottingham F), 1891 v S, W; 1893 v Ni (3)
Smith, A. K. (Oxford University), 1872 v S (1)
Smith, B. (Tottenham H), 1921 v S; 1922 v W (2)
Smith, C. E. (C Palace), 1876 v S (1)
Smith, G. O. (Oxford University), 1893 v Ni; 1894 v W, S; 1895 v W; 1896 v Ni, W, S; (with Old Carthusians), 1897 v Ni, W, S; 1898 v Ni, W, S; (with Corinthians), 1899 v Ni, W, S; 1899 v Ni, W, S; 1901 v S (20)
Smith, H. (Reading), 1905 v W, S; 1906 v W, Ni (4)
Smith, J. (WBA), 1920 v Ni; 1923 v Ni (2)
Smith, Joe (Bolton W), 1913 v Ni; 1914 v S, W; 1920 v W, Ni (5)
Smith, J. C. R. (Millwall), 1939 v Ni, N (2)
Smith, J. W. (Portsmouth), 1932 v Ni, W, Sp (3)
Smith, Leslie (Brentford), 1939 v R (1)
Smith, Lionel (Arsenal), 1951 v W; 1952 v W, Ni; 1953 v W, S, Bel (6)
Smith, R. A. (Tottenham H), 1961 v Ni, W, S, L, P, Sp; 1962 v S; 1963 v S, F, Br, Cz, EG; 1964 v W, Ni, R of W (15)
Smith, S. (Aston Villa), 1895 v S (1)
Smith, S. C. (Leicester C), 1936 v Ni (1)
Smith, T. (Birmingham C), 1960 v W, Se (2)
Smith, T. (Liverpool), 1971 v W (1)
Smith, W. H. (Huddersfield T), 1922 v W, S; 1928 v S (3)
Sorby, T. H. (Thursday Wanderers, Sheffield), 1879 v W (1)
Southworth, J. (Blackburn R), 1889 v W; 1891 v W; 1892 v S (3)
Sparks, F. J. (Herts Rangers), 1879 v S; (with Clapham Rovers), 1880 v S, W (3)
Spence, J. W. (Manchester U), 1926 v Bel; 1927 v Ni (2)
Spence, R. (Chelsea), 1936 v A, Bel (2)
Spencer, C. W. (Newcastle U), 1924 v S; 1925 v W (2)
Spencer, H. (Aston Villa), 1897 v S, W; 1900 v W; 1903 v Ni; 1905 v W, S (6)
Spiksley, F. (Sheffield W), 1893 v S, W; 1894 v S, Ni; 1896 v Ni; 1898 v S, W (7)
Spilsbury, B. W. (Cambridge University), 1885 v Ni; 1886 v Ni, S (3)
Spink, N. (Aston Villa), 1983 v Aus (sub) (1)
Spouncer, W. A. (Nottingham F), 1900 v W (1)
Springett, R. D. G. (Sheffield W), 1960 v Ni, S, Y, Sp, H; 1961 v Ni, S, L, P, Sp, M, I, A; 1962 v W, Ni, S, A, Sw, Pe, L, P, H, Arg, Bul, Br; 1963 v Ni, W, F (2), Sw; 1966 v W, A, N (33)
Sproston, B. (Leeds U), 1937 v W; 1938 v S, W, Ni, Cz, G, Sw, F; (with Tottenham H), 1939 v W, R of E; (with Manchester C), N (11)
Squire, R. T. (Cambridge University), 1886 v S, W, Ni (3)

Stanbrough, M. H. (Old Carthusians), 1895 v W (1)

Staniforth, R. (Huddersfield T), 1954 v S, H, Y, Bel, Sw, U; 1955 v W, WG (8)

Starling, R. W. (Sheffield W), 1933 v S; (with Aston Villa), 1937 v S (2)

Statham, D. (WBA), 1983 v W, Aus (2) (3)

Steele, F. C. (Stoke C), 1937 v S, W, Ni, N, Se, Fi (6)

Stein, B. (Luton T), 1984 v F (1)

Stephenson, C. (Huddersfield T), 1924 v W (1)

Stephenson, G. T. (Derby Co), 1928 v F, Bel; (with Sheffield W), 1931 v F (3)

Stephenson, J. E. (Leeds U), 1938 v S; 1939 v Ni (2)

Stepney, A. C. (Manchester U), 1968 v Se (1)

Stewart, J. (Sheffield W), 1907 v S, W; (with Newcastle U), 1911 v S (3)

Stiles, N. P. (Manchester U), 1965 v S, H, Y, Se; 1966 v W, Ni, S, A, Sp, Pol (2), WG (2), N, D, U, M, F, Arg, P; 1967 v Ni, W, S, Cz; 1968 v USSR; 1969 v R; 1970 v Ni, S (28)

Stoker, J. (Birmingham), 1933 v W; 1934 v S, H (3)

Storer, H. (Derby Co), 1924 v F; 1928 v Ni (2)

Storey, P. E. (Arsenal), 1971 v Gr, Ni, S; 1972 v Sw, WG, W, Ni, S; 1973 v W (3), Y, S (2), Ni, Cz, Pol, USSR, I (19)

Storey-Moore, I. (Nottingham F), 1970 v Ho (1)

Strange, A. H. (Sheffield W), 1930 v S, A, G; 1931 v S, W, Ni, F, Bel; 1932 v S, W, Ni, Sp; 1933 v S, Ni, A, I, Sw; 1934 v Ni, W, F (20)

Stratford, A. H. (Wanderers), 1874 v S (1)

Streten, B. (Luton T), 1950 v Ni (1)

Sturgess, A. (Sheffield U), 1911 v Ni; 1914 v S (2)

Summerbee, M. G. (Manchester C), 1968 v S, Sp, WG; 1972 v Sw, WG (sub), W, Ni; 1973 v USSR (sub) (8)

Sunderland, A. (Arsenal), 1980 v Aus (1)

Sutcliffe, J. W. (Bolton W), 1893 v W; 1895 v S, Ni; 1901 v S; (with Millwall), 1903 v W (5)

Swan, P. (Sheffield W), 1960 v Y, Sp, H; 1961 v Ni, W, S, L, P, Sp, M, I, A; 1962 v W, Ni, S, A, Sw, L, P (19)

Swepstone, H. A. (Pilgrims), 1880 v S; 1882 v S, W; 1883 v S, W, Ni (6)

Swift, F. V. (Manchester C), 1947, v S, W, Ni, Ei, Ho, F, Sw, P; 1948 v S, W, Ni, Bel, Se, I; 1949 v S, W, Ni, D, N (19)

Tait, G. (Birmingham Excelsior), 1881 v W (1)

Talbot, B. (Ipswich T), 1977 v Ni (sub), S, Br, Arg, U; (with Arsenal), 1980 v Aus (6)

Tambling, R. V. (Chelsea), 1963 v W, F; 1966 v Y (3)

Tate, J. T. (Aston Villa), 1931 v F, Bel; 1933 v W (3)

Taylor, E. (Blackpool), 1954 v H (1)

Taylor, E. H. (Huddersfield T), 1923 v S, W, Ni, Bel; 1924 v S, Ni, F; 1926 v S (8)

Taylor, J. G. (Fulham), 1951 v Arg, P (2)

Taylor, P. J. (C Palace), 1976 v W (sub), W, Ni, S (4)

Taylor, P. H. (Liverpool), 1948 v W, Ni, Se (3)

Taylor, T. (Manchester U), 1953 v Arg, Ch, U; 1954 v Bel, Sw; 1956 v S, Br, Se, Fi, WG; 1957 v Ni, Y (sub), D (2), Ei (2); 1958 v W, Ni, F (19)

Temple, D. W. (Everton), 1965 v WG (1)

Thickett, H. (Sheffield U), 1899 v S, W (2)

Thomas, D. (Coventry C), 1983 v Aus (1+1 sub) (2)

Thomas, D. (QPR), 1975 v Cz (sub), P, Cy (sub + 1), W, S (sub); 1976 v Cz (sub), P (sub) (8)

Thompson, P. (Liverpool), 1964 v P (2), Ei, US, Br, Arg; 1965 v Ni, W, S, Bel, Ho; 1966 v Ni; 1968 v Ni, WG; 1970 v S, Ho (sub) (16)

Thompson, P. B. (Liverpool), 1976 v W (2), Ni, S, Br, I, Fi; 1977 v Fi; 1979 v Ei (sub), Cz, Ni, S, Bul, Se (sub), A; 1980 v D, Ni, Bul, Ei, Sp (2), Arg, W, S, Bel, I; 1981 v N, R, H; 1982 v N, H, W, Ho, S, Fi, F, Cz, K, WG, Sp; 1983 v WG, Gr (42)

Thompson, T. (Aston Villa), 1952 v W; (with Preston NE), 1957 v S (2)

Thomson, R. A. (Wolverhampton W), 1964 v Ni, US, P, Arg; 1965 v Bel, Ho, Ni, W (8)

Thornewell, G. (Derby Co), 1923 v Se (2); 1924 v F; 1925 v F (4)

Thornley, I. (Manchester C), 1907 v W (1)

Tilson, S. F. (Manchester C), 1934 v H, Cz; 1935 v W; 1936 v Ni (4)

Titmuss, F. (Southampton), 1922 v W; 1923 v W (2)

Todd, C. (Derby Co), 1972 v Ni; 1974 v P, W, Ni, S, Arg, EG, Bul, Y; 1975 v P (sub), WG, Cy (2), Ni, W, S; 1976 v Sw, Cz, P, Ni, S, Br, Fi; 1977 v Ei, Fi, Ho (sub), Ni (27)

Toone, G. (Notts Co), 1892 v S, W (2)

Topham, A. G. (Casuals), 1894 v W (1)

Topham, R. (Wolverhampton W), 1893 v Ni; (with Casuals) 1894 v W (2)

Towers, M. A. (Sunderland), 1976 v W, Ni (sub), I (3)

Townley, W. J. (Blackburn R), 1889 v W; 1890 v Ni (2)

Townrow, J. E. (Clapton Orient), 1925 v S; 1926 v W (2)

Tremelling, D. R. (Birmingham), 1928 v W (1)

Tresadern, J. (West Ham U), 1923 v S, Se (2)

Tueart, D. (Manchester C), 1975 v Cy (sub), Ni; 1977 v Fi, Ni, W (sub), S (sub) (6)

Tunstall, F. E. (Sheffield U), 1923 v S; 1924 v S, W, Ni, F; 1925 v Ni, S (7)

Turnbull, R. J. (Bradford), 1920 v Ni (1)

Turner, A. (Southampton), 1900 v Ni; 1901 v Ni (2)

Turner, H. (Huddersfield T), 1931 v F, Bel (2)

Turner, J. A. (Bolton W), 1893 v W; (with Stoke C) 1895 v Ni; (with Derby Co) 1898 v Ni (3)

Tweedy, G. J. (Grimsby T), 1937 v H (1)

Ufton, D. G. (Charlton Ath), 1954 v R of E (1)

Underwood A. (Stoke C), 1891 v Ni; 1892 v Ni (2)

Urwin, T. (Middlesbrough), 1923 v Se (2); (with Newcastle U) 1924 v Bel; 1926 v W (4)

Utley, G. (Barnsley), 1913 v Ni (1)

Vaughton, O. H. (Aston Villa), 1882 v S, W, Ni; 1884 v S, W (5)

Veitch, C. C. M. (Newcastle U), 1906 v S, W, Ni; 1907 v S, W; 1909 v W (6)

Veitch, J. G. (Old Westminsters), 1894 v W (1)

Venables, T. F. (Chelsea), 1965 v Ho, Bel (2)

Vidal, R. W. S. (Oxford University), 1873 v S (1)

Viljoen, C. (Ipswich T), 1975 v Ni, W (2)

Viollet, D. S. (Manchester U), 1960 v H; 1962 v L (2)

Von Donop (Royal Engineers), 1873 v S; 1875 v S (2)

Wace, H. (Wanderers), 1878 v S; 1879 v S, W (3)

Wadsworth, S. J. (Huddersfield T), 1922 v S; 1923 v S, Bel; 1924 v S, Ni; 1925 v S, Ni; 1926 v W; 1927 v Ni (9)

Wainscoat, W. R. (Leeds U), 1929 v S (1)

Waiters, A. K. (Blackpool), 1964 v Ei, Br; 1965 v W, Bel, Ho (5)

Walden, F. I. (Tottenham H), 1914 v S; 1922 v W (2)

Walker, W. H. (Aston Villa), 1921 v Ni; 1922 v Ni, W, S; 1923 v Se (2); 1924 v S; 1925 v Ni, W, S, Bel, F; 1926 v Ni, W, S; 1927 v Ni, W; 1933 v A (18)

Wall, G. (Manchester U), 1907 v W; 1908 v Ni; 1909 v S; 1910 v W, S; 1912 v S; 1913 v Ni (7)

Wallace, C. W. (Aston Villa), 1913 v W; 1914 v Ni; 1920 v S (3)

Walsh, P. (Luton T), 1983 v Aus (2+1 sub) (3)

Walters, A. M. (Cambridge University), 1885 v S, N; 1886 v S; 1887 v S, W; (with Old Carthusians) 1889 v S, W; 1890 v S, W (9)

Walters, P. M. (Oxford University), 1885 v S, Ni; (with Old Carthusians), 1886 v S, W, Ni; 1887 v S, W; 1888 v S, Ni; 1889 v S, W; 1890 v S, W (13)

Walton, N. (Blackburn R) 1890 v Ni (1)

Ward, J. T. (Blackburn Olympic), 1885 v W (1)

Above: Frank Broome, *Below:* Ted Sagar

Above: Horatio Carter, *Below:* Harry Hibbs

Ward, P. (Brighton & HA), 1980 v Aus (sub) (1)
Ward, T. V. (Derby Co), 1948 v Bel; 1949 v W (2)
Waring, T. (Aston Villa), 1931 v F, Bel; 1932 v S, W, Ni (5)
Warner, C. (Upton Park), 1878 v S (1)
Warren, B. (Derby Co), 1906 v S, W, Ni; 1907 v S, W, Ni; 1908 v S, W, Ni, A (2), H, B; 1909 v S, Ni, W, H (2), A; 1911 v S, Ni, W (22)
Waterfield, G. S. (Burnley), 1927 v W (1)
Watson, D. (Norwich C), 1984 v Br, U, Ch (3)
Watson, D. V. (Sunderland), 1974 v P, S (sub), Arg, EG, Bul, Y; 1975 v Cz, P, WG, Cy (2), Ni, W, S; (with Manchester C) 1976 v Sw, Cz (sub), P; 1977 v Ho, L, Ni, W, S, Br, Arg, U; 1978 v Sw, L, I, WG, Br, W, Ni, S, H; 1979 v D, Ei, Cz, Ni (2), W, S, Bul, Se, A; (with Werder Bremen), 1980 v D; (with Southampton) Ni, Bul, Ei, Sp (2), Arg, Ni, S, Bel, I; 1981 v N, R, Sw, R, W, S, Sw, H; (with Stoke C), 1982 v Ni, Ic (65)
Watson, V. M. (West Ham U), 1923 v W, S; 1930 v S, G, A (5)
Watson, W. (Burnley), 1913 v S; 1914 v Ni; 1920 v Ni (3)
Watson, W. (Sunderland), 1950 v Ni, I; 1951 v W, Y (4)
Weaver, S. (Newcastle U), 1932 v S, 1933 v S, Ni (3)
Webb, G. W. (West Ham U), 1911 v S, W (2)
Webster, M. (Middlesbrough), 1930 v S, A, G (3)
Wedlock, W. J. (Bristol C), 1907 v S, Ni, W; 1908 v S, Ni, W, A (2), H, B; 1909 v S, W, Ni, H (2), A; 1910 v S, W, Ni; 1911 v S, W, Ni; 1912 v S, W, Ni; 1914 v W (26)
Weir, D. (Bolton W), 1889 v S, Ni (2)
Welch, R. de C. (Wanderers), 1872 v S; (with Harrow Chequers) 1874 v S (2)
Weller, K. (Leicester C), 1974 v W, Ni, S, Arg (4)
Welsh, D. (Charlton Ath), 1938 v G, Sw; 1939 v R (3)
West, G. (Everton), 1969 v W, Bul, M (3)
Westwood, R. W. (Bolton W), 1935 v S, W, Ho; 1936 v Ni, G; 1937 v W (6)
Whateley, O. (Aston Villa), 1883 v S, Ni (2)
Wheeler, J. E. (Bolton W), 1955 v Ni (1)
Wheldon, G. F. (Aston Villa), 1897 v Ni; 1898 v S, W, Ni (4)
White, T. A. (Everton), 1933 v I (1)
Whitehead, J. (Accrington), 1893 v W; (with Blackburn R) 1894 v Ni (2)
Whitfeld, H. (Old Etonians), 1879 v W (1)
Whitham, M. (Sheffield U), 1892 v Ni (1)
Whitworth, S. (Leicester C), 1975 v WG, Cy, Ni, W, S; 1976 v Sw, P (7)
Whymark, T. J. (Ipswich T), 1978 v L (sub) (1)
Widdowson, S. W. (Nottingham F), 1880 v S (1)
Wignall, F. (Nottingham F), 1965 v W, Ho (2)
Wilkes, A. (Aston Villa), 1901 v S, W; 1902 v S, W, Ni (5)
Wilkins, R. G. (Chelsea), 1976 v I; 1977 v Ei, Fi, Ni, Br, Arg, U; 1978 v Sw (sub), L, I, WG, W, Ni, S, H; 1979 v D, Ei, Cz, Ni, W, S, Bul, Se (sub), A; (with Manchester U) 1980 v D, Ni, Bul, Sp (2), Arg, W (sub), Ni, S, Bel, I; 1981 v Sp (sub), R, Br, W, S, Sw, H (sub); 1982 v Ni, W, Ho, S, Fi, F, Cz, K, WG, Sp; 1983 v D, WG; 1984 v D, Ni, W, S, USSR, Br, U, Ch (62)
Wilkinson, B. (Sheffield U), 1904 v S (1)
Wilkinson, L. R. (Oxford University), 1891 v W (1)
Williams, B. F. (Wolverhampton W), 1949 v F; 1950 v S, W, Ei, I, P, Bel, Ch, US, Sp; 1951 v Ni, W, S, Y, Arg, P; 1952 v W, F; 1955 v S, WG, F, Sp, P; 1956 v W (24)
Williams, O. (Clapton Orient), 1923 v W, Ni (2)
Williams, S. (Southampton), 1983 v Aus (1+1 sub); 1984 v F (3)
Williams, W. (WBA), 1897 v Ni; 1898 v W, Ni, S; 1899 v W, Ni (6)
Williamson, E. C. (Arsenal), 1923 v Se (2) (2)
Williamson, R. G. (Middlesbrough), 1905 v Ni; 1911 v Ni, S, W; 1912 v S, W; 1913 v Ni (7)
Willingham, C. K. (Huddersfield T), 1937 v Fi; 1938 v S, G, Sw, F; 1939 v S, W, Ni, R of E, N, I, Y (12)
Willis, A. (Tottenham H), 1952 v F (1)
Wilshaw, D. J. (Wolverhampton W), 1954 v W, Sw, U; 1955 v S, F, Sp, P; 1956 v W, Ni, Fi, WG; 1957 v Ni (12)
Wilson, C. P. (Hendon), 1884 v S, W (2)
Wilson, C. W. (Oxford University), 1879 v W; 1881 v S (2)
Wilson, G. (Sheffield W), 1921 v S, W, Bel; 1922 v S, Ni; 1923 v S, W, Ni, Bel; 1924 v W, Ni, F (12)
Wilson, G. P. (Corinthians), 1900 v S, W (2)
Wilson, R. (Huddersfield T), 1960 v S, Y, Sp, H; 1962 v W, Ni, S, A, Sw, Pe, P, H, Arg, Bul, Br; 1963 v Ni, F, Br, Cz, EG, Sw; 1964 v W, S, R of W, U, P (2), Ei, Br, Arg; (with Everton), 1965 v S, H, Y, WG, Se; 1966 v WG (sub), W, Ni, A, Sp, Pol (2), Y, Fi, D, U, M, F, Arg, P, WG; 1967 v Ni, W, S, Cz, A; 1968 v Ni, S, USSR (2), Sp (2), Y (63)
Wilson, T. (Huddersfield T), 1928 v S (1)
Winckworth, W. N. (Old Westminsters), 1892 v W; 1893 v Ni (2)
Windridge, J. E. (Chelsea), 1908 v S, W, Ni, A (2), H, B; 1909 v Ni (8)
Wingfield-Stratford, C. V. (Royal Engineers), 1877 v S (1)
Withe, P. (Aston Villa), 1981 v Br, W, S; 1982 v N (sub), W, Ic; 1983 v H, Ni, S; 1984 v H (sub) (10)
Wollaston, C. H. R. (Wanderers), 1874 v S; 1875 v S; 1877 v S; 1880 v S (4)
Wolstenholme, S. (Everton), 1904 v S; (with Blackburn R), 1905 v W, Ni (3)
Wood, H. (Wolverhampton W), 1890 v S, W; 1896 v S (3)
Wood, R. E. (Manchester U), 1955 v Ni, W; 1956 v Fi (3)
Woodcock, T. (Nottingham F), 1978 v Ni; 1979 v Ei (sub), Cz, Bul (sub), Se; 1980 v Ni; (with Cologne), Bul, Ei, Sp (2), Arg, Bel, I; 1981 v N, R, Sw, R, W (sub), S; 1982 v Ni (sub), Ho, Fi (sub), WG (sub), Sp; 1983 v WG (sub), Gr, L, Gr; 1984 v L, F (sub), Ni, W, S, Br, U (sub) (35)
Woodger, G. (Oldham Ath), 1911 v Ni (1)
Woodhall, G. (WBA), 1888 v S, W (2)
Woodley, V. R. (Chelsea), 1937 v S, N, Se, Fi; 1938 v S, W, Ni, Cz, G, Sw, F; 1939 v S, W, Ni, R of E, N, I, R, Y (19)
Woodward, V. J. (Tottenham H), 1903 v S, W, Ni; 1904 v S, Ni; 1905 v S, W, Ni; 1907 v S; 1908 v S, W, Ni, A (2), H, B; 1909 v W, Ni, H (2), A; (with Chelsea), 1910 v Ni; 1911 v W (23)
Woosnam, M. (Manchester C), 1922 v W (1)
Worrall, F. (Portsmouth), 1935 v Ho; 1937 v Ni (2)
Worthington, F. S. (Leicester C), 1974 v Ni (sub), S, Arg, EG, Bul, Y; 1975 v Cz, P (sub) (8)
Wreford-Brown, C. (Oxford University), 1889 v Ni; (with Old Carthusians), 1894 v W; 1895 v W; 1898 v S (4)
Wright, E, G. D. (Cambridge University), 1906 v W (1)
Wright, J. D. (Newcastle U), 1939 v N (1)
Wright, M. (Southampton), 1984 v W (1)
Wright, T. J. (Everton), 1968 v USSR; 1969 v R (2), M (sub), U, Br; 1970 v W, Ho, Bel, R (sub), Br (11)
Wright, W. A. (Wolverhampton W), 1947 v S, W, Ni, Ei, Ho, F, Sw, P; 1948 v S, W, Ni, Bel, Se, I; 1949 v S, W, Ni, D, Sw, Se, N, F; 1950 v S, W, Ni, Ei, I, P, Bel, Ch, US, Sp; 1951 v Ni, S, Arg; 1952 v W, Ni, S, F, A (2), I, Sw; 1953 v Ni, W, S, Bel, Arg, Ch, U, US; 1954 v W, Ni, S, R of E, H (2), Y, Bel, Sw, U; 1955 v W, Ni, S, WG, F, Sp, P; 1956 v Ni, W, S, Br, Se, Fi, WG, D, Sp; 1957 v S, W, Ni, Y, D (2), Ei (2); 1958 v W, Ni, S, P, Y, USSR (3), Br, A, F; 1959 v W, Ni, S, USSR, I, Br, Pe, M, US (105)
Wylie, J. G. (Wanderers), 1878 v S (1)

Yates, J. (Burnley), 1889 v Ni (1)
York, R. E. (Aston Villa), 1922 v S; 1926 v S (2)
Young, A. (Huddersfield T), 1933 v W; 1937 v S, H, N, Se; 1938 v G, Sw, F; 1939 v W (9)
Young, G. M. (Sheffield W), 1965 v W (1)

R. E. Evans also played for Wales against E, Ni, S; J. Reynolds also played for Ireland against E, W, S.

NORTHERN IRELAND

Aherne, T. (Belfast C), 1947 v E; 1948 v S; 1949 v W; (with Luton T), 1950 v W (4)
Alexander, A. (Cliftonville), 1895 v S (1)
Allen, C. A. (Cliftonville), 1936 v E (1)
Allen, J. (Limavady), 1887 v E (1)
Anderson, T. (Manchester U), 1973 v Cy, E, S, W; 1974 v Bul, P; (with Swindon T), 1975 v S (sub); 1976 v Is; 1977 v Ho, Bel, WG, E, S, W, Ic; 1978 v Ic, Ho, Bel; (with Peterborough U), S, E, W; 1979 v D (22)
Anderson, W. (Linfield), 1898 v W, E, S; 1899 v S (4)
Andrews, W. (Glentoran), 1908 v S; (with Grimsby T), 1913 v E, S (3)
Armstrong, G. (Tottenham H), 1977 v WG, E, W (sub), Ic (sub); 1978 v Bel, S, E, W; 1979 v Ei, D, Bul, E, Bul, E, S, W, D; 1980 v E, Ei, Is, S, E, W, Aus (3); 1981 v Se; (with Watford), P, S, P, S, Se; 1982 v S, Is, E, F, W, Y, Hon, Sp, A, F; 1983 v A, T, Alb, S, E, W; (with Real Mallorca), 1984 v A, WG, E, W, Fi (53)

Baird, G. (Distillery), 1896 v S, E, W (3)
Baird, H. (Huddersfield T), 1939 v E (1)
Balfe, J. (Shelbourne), 1909 v E; 1910 v W (2)
Bambrick, J. (Linfield), 1929 v W, S, E; 1930 v W, S, E; 1932 v W; (with Chelsea), 1935 v W; 1936 v E, S; 1938 v W (11)
Banks, S. J. (Cliftonville), 1937 v W (1)
Barr, H. H. (Linfield), 1962 v E; (with Coventry C), 1963 v E, Pol (3)
Barron, H. (Cliftonville), 1894 v E, W, S; 1895 v S; 1896 v S; 1897 v E, W (7)
Barry, H. (Bohemians), 1900 v S (1)
Baxter, R. A. (Cliftonville), 1887 v S, W (2)
Bennett, L. V. (Dublin University), 1889 v W (1)
Berry, J. (Cliftonville), 1888 v S, W; 1889 v E (3)
Best, G. (Manchester U), 1964 v W, U; 1965 v E, Ho (2), S, Sw (2), Alb; 1966 v S, E, Alb; 1967 v E; 1968 v S; 1969 v E, S, W, T; 1970 v S, E, W, USSR; 1971 v Cy (2), Sp, E, S, W; 1972 v USSR, Sp; 1973 v Bul; 1974 v P; (with Fulham), 1977 v Ho, Bel, WG; 1978 v Ic, Ho (37)
Bingham, W. L. (Sunderland), 1951 v F; 1952 v E, S, W; 1953 v E, S, F, W; 1954 v E, S, W; 1955 v E, S, W; 1956 v E, S, W; 1957 v E, S, W, P (2), I; 1958 v S, E, W, I (2), Arg, Cz (2), WG, F; (with Luton T), 1959 v E, S, W, Sp; 1960 v S, E, W; (with Everton), 1961 v E, S, WG (2), Gr, I; 1962 v E, Gr; 1963 v E, S, Pol (2), Sp; (with Port Vale), 1964 v S, E, Sp (56)
Black, J. (Glentoran), 1901 v E (1)
Blair, H. (Portadown), 1931 v S; 1932 v S; (with Swansea), 1934 v S (3)
Blair, J. (Cliftonville), 1907 v W, E, S; 1908 v E, S (5)
Blair, R. V. (Oldham Ath), 1975 v Se (sub), S (sub), W; 1976 v Se, Is (5)
Blanchflower, R. D. (Barnsley), 1950 v S, W; 1951 v E, S; (with Aston Villa), F; 1952 v W; 1953 v E, S, W, F; 1954 v E, S, W; (with Tottenham H), 1955 v E, S, W; 1956 v E, S, W; 1957 v E, S, W, I, P (2); 1958 v E, S, W, I (2), Cz (2), Arg, F, WG; 1959 v E, S, W, Sp; 1960 v E, S, W; 1961 v E, S, W, WG (2); 1962 v E, S, W, Gr, Ho; 1963 v E, S, Pol (2) (56)
Blanchflower, J. (Manchester U), 1954 v W; 1955 v E, S; 1956 v S, W; 1957 v S, E, P; 1958 v S, E, I (2) (12)
Bookman, L. O. (Bradford C), 1914 v W; (with Luton T), 1921 v S, W; 1922 v E (4)
Bothwell, A. W. (Ards), 1926 v S, E, W; 1927 v E, W (5)
Bowler, G. C. (Hull C), 1950 v E, S, W (3)
Boyle, P. (Sheffield U), 1901 v E; 1902 v E; 1903 v S, W; 1904 v E (5)
Braithwaite, R. S. (Linfield), 1962 v W; 1963 v P, Sp; (with Middlesbrough), 1964 v W, U; 1965 v E, S, Sw (2), Ho (10)
Breen, T. (Belfast C), 1935 v E, W; 1937 v E, S; (with Manchester U), 1937 v W; 1938 v E, S; 1939 v W, S (9)
Brennan, B. (Bohemians), 1912 v W (1)
Brennan, R. A. (Luton T), 1949 v W; (with Birmingham C), 1950 v E, S, W; (with Fulham), 1951 v E (5)
Briggs, W. R. (Manchester U), 1962 v W; (with Swansea T), 1965 v Ho (2)
Brisby, D. (Distillery), 1891 v S (1)
Brolly, T. (Millwall), 1937 v W; 1938 v W; 1939 v E, W (4)
Brookes, E. A. (Shelbourne), 1920 v S (1)
Brotherston, N. (Blackburn R), 1980 v S, E, W, Aus (3); 1981 v Se, P; 1982 v S, Is, E, F, S, W, Hon (sub), A (sub); 1983 v A (sub), WG, Alb, T, Alb, S (sub), E (sub), W; 1984 v T (25)
Brown, J. (Glenavon), 1921 v W; (with Tranmere R), 1924 v E, W (3)
Brown, J. (Wolverhampton W), 1935 v E, W; 1936 v E; (with Coventry C), 1937 v E, W; 1938 v S, W; (with Birmingham C), 1939 v E, S, W (10)
Brown, W. G. (Glenavon), 1926 v W (1)
Brown, W. M. (Limavady), 1887 v E (1)
Browne, F. (Cliftonville), 1887 v E, S, W; 1888 v E, S (5)
Browne, R. J. (Leeds U), 1936 v E, W; 1938 v E, W; 1939 v E, S (6)
Bruce, W. (Glentoran), 1961 v S; 1967 v W (2)
Buckle, H. (Cliftonville), 1882 v E (1)
Buckle, H. R. (Sunderland), 1904 v E; (with Bristol R), 1908 v W (2)
Burnett, J. (Distillery), 1894 v E, W, S; (with Glentoran), 1895 v E, W (5)
Burnison, J. (Distillery), 1901 v E, W (2)
Burnison, S. (Distillery), 1908 v E; 1910 v E, S; (with Bradford), 1911 v E, S, W; (with Distillery), 1912 v E; 1913 v W (8)
Burns, J. (Glenavon), 1923 v E (1)
Butler, M. P. (Blackpool), 1939 v W (1)

Campbell, A. C. (Crusaders), 1963 v W; 1965 v Sw (2)
Campbell, J. (Cliftonville), 1896 v W; 1897 v E, S, W; (with Distillery), 1898 v E, S, W; (with Cliftonville), 1899 v E; 1900 v E, S; 1901 v S, W; 1902 v S; 1903 v E; 1904 v S (15)
Campbell, J. P. (Fulham), 1951 v E, S (2)
Campbell, R. (Bradford C), 1982 v S, W (sub) (2)
Campbell, W. G. (Dundee), 1968 v S, E; 1969 v T; 1970 v S, W, USSR (6)
Carey, J. J. (Manchester U), 1947 v E, S, W; 1948 v E; 1949 v E, S, W (7)
Carroll, E. (Glenavon), 1925 v S (1)
Casey, T. (Newcastle U), 1955 v W; 1956 v W; 1957 v E, S, W, I, P (2); 1958 v WG, F; (with Portsmouth), 1959 v E, Sp (12)
Cashin, M. (Cliftonville), 1898 v S (1)
Caskey, W. (Derby Co), 1979 v Bul, E, Bul, E, D (sub); 1980 v E (sub); (with Tulsa R), 1982 v F (sub) (7)
Cassidy, T. (Newcastle U), 1971 v E (sub); 1972 v USSR (sub); 1974 v Bul (sub), S, E, W; 1975 v N; 1976 v S, E, W; 1977 v WG (sub); 1980 v E, Ei (sub), Is, S, E, W, Aus (3); (with Burnley), 1981 v Se, P; 1982 v Is, Sp (sub) (24)
Chambers, J. (Distillery), 1921 v W; (with Bury), 1928 v E, S, W; 1929 v E, S, W; 1930 v S, W; (with Nottingham F), 1932 v E, S, W (12)
Chatton, H. A. (Partick T), 1925 v E, S; 1926 v E (3)
Christian, J. (Linfield), 1889 v S (1)
Clarke, R. (Belfast C), 1901 v E, S (2)

Cleary, J. (Glentoran), 1982 v S, W; 1983 v W (sub); 1984 v T (sub) (4)

Clements, D. (Coventry C), 1965 v W, Ho; 1966 v M; 1967 v S, W; 1968 v S, E; 1969 v T (2), S, W; 1970 v S, E, W, USSR (2); 1971 v Sp, E, S, W, Cy; (with Sheffield W), 1972 v USSR (2), Sp, E, S, W; 1973 v Bul, Cy (2), P, E, S, W; (with Everton), 1974 v Bul, P, S, E, W; 1975 v N, Y, E, S, W; 1976 v Se, Y; (with New York Cosmos), E, W (48)

Clugston, J. (Cliftonville), 1888 v W; 1889 v W, S, E; 1890 v E, S; 1891 v E, W; 1892 v E, S, W; 1893 v E, S, W (14)

Cochrane, D. (Leeds U), 1939 v E, W; 1947 v E, S, W; 1948 v E, S, W; 1949 v S, W; 1950 v S, E (12)

Cochrane, M. (Distillery), 1898 v S, W, E; 1899 v E; 1900 v E, S, W; (with Leicester Fosse), 1901 v S (8)

Cochrane, T. (Coleraine), 1976 v N; (with Burnley), 1978 v S (sub), E (sub), W (sub); 1979 v Ei (sub); (with Middlesbrough), D, Bul, E, Bul, E; 1980 v Is, E (sub), W (sub), Aus (1+2 sub); 1981 v Se (sub), P (sub), S, P, S, Se; 1982 v E (sub), F; (with Gillingham), 1984 v S, Fi (sub) (26)

Collins, F. (Glasgow C), 1922 v S (1)

Condy, J. (Distillery), 1882 v W; 1886 v E, S (3)

Connell, T. (Coleraine), 1978 v W (sub) (1)

Connor, J. (Glentoran), 1901 v S, E; (with Belfast C), 1905 v E, S, W; 1907 v E, S; 1908 v E, S; 1909 v W; 1911 v S, E, W (13)

Connor, M. J. (Brentford), 1903 v S, W; (with Fulham), 1904 v E (3)

Cook, W. (Celtic), 1933 v E, W, S; (with Everton), 1935 v E; 1936 v S, W; 1937 v E, S, W; 1938 v E, S, W; 1939 v E, S, W (15)

Cooke, S. (Belfast YMCA), 1889 v E; (with Cliftonville), 1890 v E, S (3)

Coulter, J. (Belfast C), 1934 v E, S, W; (with Everton), 1935 v E, S, W; 1937 v S, W; (with Grimsby T), 1938 v S, W; (with Chelmsford C), 1939 v S (11)

Cowan, J. (Newcastle U), 1970 v E (sub) (1)

Cowan, T. S. (Queen's Island), 1925 v W (1)

Coyle, F. (Coleraine), 1956 v E, S; 1957 v P (with Nottingham F), 1958 v Arg (4)

Coyle, R. I. (Sheffield W), 1973 v P, Cy (sub), W (sub); 1974 v Bul (sub), P (sub) (5)

Craig, A. B. (Rangers), 1908 v E, S, W; 1909 v S; (with Morton), 1912 v S, W; 1914 v E, S, W (9)

Craig, D. J. (Newcastle U), 1967 v W; 1968 v W; 1969 v T (2), E, S, W; 1970 v E, S, W, USSR; 1971 v Cy (2), S, S (sub); 1972 v USSR, S (sub); 1973 v Cy (2), E, S, W; 1974 v Bul, P; 1975 v N (25)

Crawford, S. (Distillery), 1889 v E, W; (with Cliftonville), 1891 v E, S, W; 1893 v E, W (7)

Croft, T. (Queen's Island), 1924 v E (1)

Crone, R. (Distillery), 1889 v S; 1890 v E, S, W (4)

Crone, W. (Distillery), 1882 v W; 1884 v E, S, W; 1886 v E, S, W; 1887 v E; 1888 v E, W; 1889 v S; 1890 v W (12)

Crooks, W. (Manchester U), 1922 v W (1)

Crossan, E. (Blackburn R), 1950 v S; 1951 v E; 1955 v W (3)

Crossan, J. A. (Sparta-Rotterdam), 1960 v E; (with Sunderland), 1963 v W, P, Sp; 1964 v E, S, W, U, Sp; 1965 v E, S, Sw (2); (with Manchester C), W, Ho (2), Alb; 1966 v S, E, Alb, WG; 1967 v E, S; (with Middlesbrough), 1968 v S (24)

Crothers, C. (Distillery), 1907 v W (1)

Cumming, L. (Huddersfield T), 1929 v W, S; (with Oldham Ath), 1930 v E (3)

Cunningham, R. (Ulster), 1892 v S, E, W; 1893 v E (4)

Cunningham, W. E. (St Mirren), 1951 v W; 1953 v E; 1954 v S; 1955 v S; (with Leicester C), 1956 v E, S, W; 1957 v E, S, W, I, P (2); 1958 v S, W, I, Cz (2), Arg, WG, F; 1959 v E, S, W; 1960 v E, S, W; (with Dunfermline Ath), 1961 v W; 1962 v W, Ho (30)

Curran, S. (Belfast C), 1926 v S, W; 1928 v S (3)

Curran, J. J. (Glenavon), 1922 v W; (with Pontypridd), 1923 v E, S; (with Glenavon), 1924 v E (4)

Cush, W. W. (Glenavon), 1951 v E, S; 1954 v S, E; 1957 v W, I, P (2); (with Leeds U), 1958 v I (2), W, Cz (2), Arg, WG, F; 1959 v E, S, W, Sp; 1960 v E, S, W; (with Portadown), 1961 v WG, Gr; 1962 v Gr (26)

Dalton, W. (YMCA), 1888 v S; (with Linfield), 1890 v S, W; 1891 v S, W; 1892 v E, S, W; 1894 v E, S, W (11)

D'Arcy, S. D. (Chelsea), 1952 v W; 1953 v E; (with Brentford), 1953 v S, W, F (5)

Darling, J. (Linfield), 1897 v E, S; 1900 v S; 1902 v E, S, W; 1903 v E, S, W; 1905 v E, S, W; 1906 v E, S, W; 1908 v W; 1909 v E; 1910 v E, S, W; 1912 v S (21)

Davey, H. H. (Reading), 1926 v E; 1927 v E, S; 1928 v E; (with Portsmouth), 1928 v W (5)

Davis, T. L. (Oldham Ath), 1937 v E (1)

Davison, J. R. (Cliftonville), 1882 v E, W; 1883 v E, W; 1884 v E, W, S; 1885 v E (8)

Devine, W. (Limavady), 1886 v E, W; 1887 v W; 1888 v W (4)

Dickson, D. (Coleraine), 1970 v S (sub), W; 1973 v Cy, P (4)

Dickson, T. A. (Linfield), 1957 v S (1)

Dickson, W. (Chelsea), 1951 v W, F; 1952 v E, S, W; 1953 v E, S, W, F; (with Arsenal), 1954 v E, W; 1955 v E (12)

Diffin, W. (Belfast C), 1931 v W (1)

Dill, A. H. (Knock and Down Ath), 1882 v E, W; (with Cliftonville), 1883 v W; 1884 v E, S, W; 1885 v E, S, W (9)

Doherty, I. (Belfast C), 1901 v E (1)

Doherty, J. (Cliftonville), 1933 v E, W (2)

Doherty, M. (Derry C), 1938 v S (1)

Doherty, P. D. (Blackpool), 1935 v E, W; 1936 v E, S; (with Manchester C), 1937 v E, W; 1938 v E, S; 1939 v E, W; (with Derby Co), 1947 v E; (with Huddersfield T), 1947 v W; 1948 v E, W; 1949 v S; (with Doncaster R), 1951 v S (16)

Donaghy, M. (Luton T), 1980 v S, E, W; 1981 v Se, P, S (sub); 1982 v S, Is, E, F, S, W, Y, Hon, Sp, F; 1983 v A, WG, Alb, T, Alb, S, E, W; 1984 v A, T, WG, S, E, W, Fi (31)

Donnelly, L. (Distillery), 1913 v W (1)

Doran, J. F. (Brighton), 1921 v E; 1922 v E, W (3)

Dougan, A. D. (Portsmouth), 1958 v Cz; (with Blackburn R), 1960 v S; 1961 v E, W, I, Gr; (with Aston Villa), 1963 v S, P (2); (with Leicester C), 1966 v S, E, W, M, Alb, WG; 1967 v E, S; (with Wolverhampton W), 1967 v W; 1968 v S, W, Is; 1969 v T (2), E, S, W; 1970 v S, E, USSR (2); 1971 v Cy (2), Sp, E, S, W; 1972 v USSR (2), E, S, W; 1973 v Bul, Cy (43)

Douglas, J. P. (Belfast C), 1947 v E (1)

Dowd, H. O. (Glenavon), 1974 v W; 1975 v N (sub), Se (3)

Duggan, H. A. (Leeds U), 1930 v E; 1931 v E, W; 1933 v E; 1934 v E; 1935 v S, W; 1936 v S (8)

Dunne, J. (Sheffield U), 1928 v W; 1931 v W, E; 1932 v E, S; 1933 v E, W (7)

Eames, W. L. E. (Dublin U), 1885 v E, S, W (3)

Eglington, T. J. (Everton), 1947 v S, W; 1948 v E, S, W; 1949 v E (6)

Elder, A. R. (Burnley), 1960 v W; 1961 v S, E, W, WG (2), Gr; 1962 v E, S, Gr; 1963 v E, S, W, P (2), Sp; 1964 v W, U; 1965 v E, S, W, Sw (2), Ho (2), Alb; 1966 v E, S, W, M, Alb; 1967 v E, S, W; (with Stoke C), 1968 v E, W; 1969 v E (sub), S, W; 1970 v USSR (40)

Elleman, A. R. (Cliftonville), 1889 v W; 1890 v E (2)

Elwood, J. H. (Bradford), 1929 v W; 1930 v E (2)

Emerson, W. (Glentoran), 1920 v E, S, W; 1921 v E; 1922

v E, S; (with Burnley), 1922 v W; 1923 v E, S, W; 1924 v E (11)
English, S. (Glasgow R), 1933 v W, S (2)
Enright, J. (Leeds C), 1912 v S (1)

Falloon, E. (Aberdeen), 1931 v S; 1933 v S (2)
Farquharson, T. G. (Cardiff C), 1923 v S, W; 1924 v E, S, W; 1925 v E, S (7)
Farrell, P. (Distillery), 1901 v S, W (2)
Farrell, P. (Hibernian), 1938 v W (1)
Farrell, P. D. (Everton), 1947 v S, W; 1948 v E, S, W; 1949 v E, W (7)
Feeney, J. M. (Linfield), 1947 v S; (with Swansea T), 1950 v E (2)
Feeney, W. (Glentoran), 1976 v Is (1)
Ferguson, W. (Linfield), 1966 v M; 1967 v E (2)
Ferris, J. (Belfast Celtic), 1920 v E, W; (with Chelsea), 1921 v S, E; (with Belfast C), 1928 v S (5)
Ferris, R. O. (Birmingham), 1950 v S; 1951 v F; 1952 v S (3)
Finney, T. (Sunderland), 1975 v N, E (sub), S, W; 1976 v N, Y, S; (with Cambridge U), 1980 v E, Is, S, E, W, Aus (2) (14)
Fitzpatrick, J. C. (Bohemians), 1896 v E, S (2)
Flack, H. (Burnley), 1929 v S (1)
Forbes, G. (Limavady), 1888 v W; (with Distillery), 1891 v E, S (3)
Forde, J. T. (Ards), 1959 v Sp; 1961 v E, S, WG (4)
Foreman, T. A. (Cliftonville), 1899 v S (1)
Forsyth, J. (YMCA), 1888 v E, S (2)
Fox, W. (Ulster), 1887 v E, S (2)
Fulton, R. P. (Belfast C), 1930 v W; 1931 v E, S, W; 1932 v W, E; 1933 v E, S; 1934 v E, W, S; 1935 v E, W, S; 1936 v S, W; 1937 v E, S, W; 1938 v W (20)

Gaffikin, J. (Linfield Ath), 1890 v S, W; 1891 v S, W; 1892 v E, S, W; 1893 v E, S, W; 1894 v E, S, W; 1895 v E, W (15)
Galbraith, W. (Distillery), 1890 v W (1)
Gallagher, P. (Celtic), 1920 v E, S; 1922 v S; 1923 v S, W; 1924 v S, W; 1925 v S, W, E; (with Falkirk), 1927 v S (11)
Gallogly, C. (Huddersfield T), 1951 v E, S (2)
Gara, A. (Preston NE), 1902 v E, S, W (3)
Gardiner, A. (Cliftonville), 1930 v S, W; 1931 v S; 1932 v E, S (5)
Garrett, J. (Distillery), 1925 v W (1)
Gaston, R. (Oxford U), 1969 v Is (sub) (1)
Gaukrodger, G. (Linfield), 1895 v W (1)
Gaussen, A. W. (Moyola Park), 1884 v E, S; 1888 v E, W; 1889 v E, W (6)
Geary, J. (Glentoran), 1931 v S; 1932 v S (2)
Gibb, J. T. (Wellington Park) 1884 v S, W; 1885 v S, E, W; 1886 v S; 1887 v S, E, W; 1889 v S (10)
Gibb, T. J. (Cliftonville), 1936 v W (1)
Gibson W. K. (Cliftonville), 1894 v S, W, E; 1895 v S; 1897 v W; 1898 v S, W, E; 1901 v S, W, E; 1902 v S, W (13)
Gillespie, R. (Hertford), 1886 v E, S, W; 1887 v E, S, W (6)
Gillespie, W. (Sheffield U), 1913 v E, S; 1914 v E, W; 1920 v S, W; 1921 v E; 1922 v E, S, W; 1923 v E, S, W; 1924 v E, S, W; 1925 v E, S; 1926 v S, W; 1927 v E, W; 1928 v E; 1929 v E; 1931 v E (25)
Gillespie, W. (West Down), 1889 v W (1)
Goodall, A. L. (Derby Co), 1899 v S, W; 1900 v E, W; 1901 v E; 1902 v S; 1903 v E, W; (with Glossop), 1904 v E, W (10)
Goodbody, M. F. (Dublin University), 1889 v E; 1891 v W (2)
Gordon, H. (Linfield), 1891 v S; 1892 v E, S, W; 1893 v E, S, W; 1895 v E, W; 1896 v E, S (11)
Gordon, T. (Linfield), 1894 v W; 1895 v E (2)
Gorman, W. C. (Brentford), 1947 v E, S, W; 1948 v W (4)
Gowdy, J. (Glentoran), 1920 v E; (with Queen's Island), 1924 v W; (with Falkirk), 1926 v E, S; 1927 v E, S (6)
Gowdy, W. A. (Hull C), 1932 v S; (with Sheffield W), 1933 v S; (with Linfield), 1935 v E, S, W; (with Hibernian), 1936 v W (6)
Graham, W. G. L. (Doncaster R), 1951 v W, F; 1952 v E, S, W; 1953 v S, F; 1954 v E, W; 1955 v S, W; 1956 v E, S; 1959 v E (14)
Greer, W. (QPR), 1909 v E, S, W (3)
Gregg, H. (Doncaster R), 1954 v W; 1957 v E, S, W, I, P (2); 1958 v E, I; (with Manchester U), 1958 v Cz, Arg, WG, F, W; 1959 v E, W; 1960 v S, E, W; 1961 v E, S; 1962 v S, Gr; 1964 v S, E (25)

Hall, G. (Distillery), 1897 v E (1)
Halligan, W. (Derby Co), 1911 v W; (with Wolverhampton W), 1912 v E (2)
Hamill, M. (Manchester U), 1912 v E; 1914 v E, S; (with Belfast C), 1920 v E, S, W; (with Manchester C), 1921 v S (7)
Hamilton, B. (Linfield), 1969 v T; 1971 v Cy (2), E, S, W; (with Ipswich T), 1972 v USSR (1+1 sub), Sp; 1973 v Bul, Cy (2), P, E, S, W; 1974 v Bul, S, E, W; 1975 v N, Se, Y, E; 1976 v Se, N, Y; (with Everton), Is, S, E, W; 1977 v Ho, Bel, WG, E, S, W, Ic; (with Millwall), 1978 v S, E, W; 1979 v Ei (sub); (with Swindon T), Bul (2), E, S, W, D; 1980 v Aus (2 sub) (50)
Hamilton, J. (Knock), 1882 v E, W (2)
Hamilton, R. (Distillery), 1908 v W (1)
Hamilton, R. (Glasgow R), 1928 v S; 1929 v E; 1930 v S, E; 1932 v S (5)
Hamilton, W. (QPR), 1978 v S (sub); (with Burnley), 1980 v S, E, W, Aus (2); 1981 v Se, P, S, P, S, Se; 1982 v S, Is, E, W, Y, Hon, Sp, A, F; 1983 v A, WG, Alb, Alb, S, E, W; 1984 v A, T, WG, S, E, W, Fi (35)
Hamilton, W. D. (Dublin Association), 1885 v W (1)
Hamilton, W. J. (Dublin Association), 1885 v W (1)
Hampton, H. (Bradford C), 1911 v E, S, W; 1912 v E, W; 1913 v E, S, W; 1914 v E (9)
Hanna, D. R. A. (Portsmouth), 1899 v W (1)
Hanna, J. (Nottingham F), 1912 v S, W (2)
Hannon, D. J. (Bohemian), 1908 v E, S; 1911 v E, S; 1912 v W; 1913 v E (6)
Harkin, J. T. (Southport), 1968 v W; 1969 v T; (with Shrewsbury T), W (sub); 1970 v USSR; 1971 v Sp (5)
Harland, A. I. (Linfield), 1923 v E (1)
Harris, J. (Cliftonville), 1921 v W (1)
Harris, V. (Shelbourne), 1906 v E; 1907 v E, W; 1908 v E, W, S; (with Everton), 1909 v E, W, S; 1910 v E, S, W; 1911 v E, S, W; 1912 v E; 1913 v E, S; 1914 v S, W (20)
Harvey, M. (Sunderland), 1961 v I; 1962 v Ho; 1963 v W, Sp; 1964 v S, E, W, U, Sp; 1965 v E, S, W, Sw (2), Ho (2), Alb; 1966 v S, E, W, M, Alb, WG; 1967 v E, S; 1968 v E, W; 1969 v Is, T (2), E; 1970 v USSR; 1971 v Cy, W (sub) (34)
Hastings, J. (Knock), 1882 v E, W; (with Ulster), 1883 v W; 1884 v E, S; 1886 v E, S (7)
Hatton, S. (Linfield), 1963 v S, Pol (2)
Hayes, W. E. (Huddersfield T), 1938 v E, S; 1939 v E, S (4)
Healy, F. (Coleraine), 1982 v S, W, Hon (sub); (with Glentoran), 1983 v A (sub) (4)
Hegan, D. (WBA), 1970 v USSR; (with Wolverhampton W), 1972 v USSR, E, S, W; 1973 v Bul, Cy (7)
Henderson, A. W. (Ulster), 1885 v E, S, W (3)
Hewison, G. (Moyola Park), 1885 v E, S (2)
Hill, M. J. (Norwich C), 1959 v W; 1960 v W; 1961 v WG; 1962 v S; (with Everton), 1964 v S, E, Sp (7)

Hinton, E. (Fulham), 1947 v S, W; 1948 v S, E, W; (with Millwall), 1951 v W, F (7)

Hopkins, J. (Brighton), 1926 v E (1)

Houston, J. (Linfield), 1912 v S, W; 1913 v W; (with Everton), 1913 v E, S; 1914 v S (6)

Houston, W. (Linfield), 1933 v W (1)

Houston, W. G. (Moyola Park), 1885 v E, S (2)

Hughes, W. (Bolton W), 1951 v W (1)

Humphries, W. (Ards), 1962 v W; (with Coventry C), 1962 v Ho; 1963 v E, S, W, Pol, Sp; 1964 v S, E, Sp; 1965 v S; (with Swansea T), 1965 v W, Ho, Alb (14)

Hunter, A. (Blackburn R), 1970 v USSR; 1971 v Cy (2), E, S, W; (with Ipswich T), 1972 v USSR (2), Sp, E, S, W; 1973 v Bul, Cy (2), P, E, S, W; 1974 v Bul, S, E, W; 1975 v N, Se, Y, E, S, W; 1976 v Se, N, Y, Is, S, E, W; 1977 v Ho, Bel, WG, E, S, W, Ic; 1978 v Ic, Ho, Bel; 1979 v Ei, D, S, W, D; 1980 v E, Ei (53)

Hunter, A. (Distillery), 1905 v W; 1906 v W, E, S; (with Belfast C), 1908 v W; 1909 v W, E, S (8)

Hunter, R. J. (Cliftonville), 1884 v E, S, W (3)

Hunter, V. (Coleraine), 1962 v E; 1964 v Sp (2)

Irvine, R. W. (Everton), 1922 v S; 1923 v E, W; 1924 v E, S; 1925 v E; 1926 v E; 1927 v E, W; 1928 v E, S; (with Portsmouth), 1929 v E; 1930 v S; (with Connah's Quay), 1931 v E; (with Derry C), 1932 v W (15)

Irvine, R. J. (Linfield), 1962 v Ho; 1963 v E, S, W, Pol (2), Sp; (with Stoke C), 1965 v W (8)

Irvine, W. J. (Burnley), 1963 v W, Sp; 1965 v S, W, Sw, Ho (2), Alb; 1966 v S, E, W, M, Alb; 1967 v E, S; 1968 v E, W; (with Preston NE), 1969 v Is, T, E; (with Brighton), 1972 v E, S, W (23)

Irving, S, J. (Dundee), 1923 v S, W; 1924 v S, E, W; 1925 v S, E, W; 1926 v S, W; (with Cardiff C), 1927 v S, E, W; 1928 v S, E, W; (with Chelsea), 1929 v E; 1931 v W (18)

Jackson, T. (Everton), 1969 v Is, E, S, W; 1970 v USSR (1+1 sub); (with Nottingham F), 1971 v Sp; 1972 v E, S, W; 1973 v Cy, E, S, W; 1974 v Bul, P, S (sub), E (sub), W (sub); 1975 v N (sub), Se, Y, E, S, W; (with Manchester U); 1976 v Se, N, Y; 1977 v Ho, Bel, WG, E, S, W, Ic (35)

Jamison, J. (Glentoran), 1976 v N (1)

Jennings, P. A. (Watford), 1964 v W, U; (with Tottenham H), 1965 v E, S, Sw (2), Ho, Alb; 1966 v S, E, W, Alb, WG; 1967 v E, S; 1968 v S, E, W; 1969 v Is, T (2), E, S, W; 1970 v S, E, USSR (2); 1971 v Cy (2), E, S, W; 1972 v USSR, Sp, S, E, W; 1973 v Bul, Cy, P, E, S, W; 1974 v P, S, E, W; 1975 v N, Se, Y, E, S, W; 1976 v Se, N, Y, Is, S, E, W; 1977 v Ho, Bel, WG, E, S, W, Ic; (with Arsenal), 1978 v Ic, Ho, Bel; 1979 v Ei, D, Bul, E, Bul, E, S, W, D; 1980 v E, Ei, Is; 1981 v S, P, S, Se; 1982 v S, Is, E, W, Y, Hon, Sp, F; 1983 v Alb, S, E, W; 1984 v A, T, WG, S, W, Fi (105)

Johnston, H. (Portadown), 1927 v W (1)

Johnston, R. (Old Park), 1885 v S, W (2)

Johnston, S. (Distillery), 1882 v W; 1884 v E; 1886 v E, S (4)

Johnston, S. (Linfield), 1890 v W; 1893 v S, W; 1894 v E (4)

Johnston, S. (Distillery), 1905 v W (1)

Johnston, W. C. (Glenavon), 1962 v W; (with Oldham Ath), 1966 v M (sub) (2)

Jones, J. (Linfield), 1930 v S, W; 1931 v S, W, E; 1932 v S, E; 1933 v S, E, W; 1934 v S, E, W; 1935 v S, E, W; 1936 v E, S; (with Hibernian), 1936 v W; 1937 v E, W, S; (with Glenavon), 1938 v E (23)

Jones, J. (Glenavon), 1956 v W; 1957 v E, W (3)

Jones, S. (Distillery), 1934 v E; (with Blackpool), 1934 v W (2)

Jordan, T. (Linfield), 1895 v E, W (2)

Kavanagh, P. J. (Glasgow C), 1930 v E (1)

Keane, T. R. (Swansea T), 1949 v S (1)

Kearns, A. (Distillery), 1900 v E, S, W; 1902 v E, S, W (6)

Keith, R, M. (Newcastle U), 1958 v E, W, Cz (2), Arg, I, WG, F; 1959 v E, S, W, Sp; 1960 v S, E; 1961 v S, E, W, I, WG (2), Gr; 1962 v W, Ho (23)

Kelly, H. R. (Fulham), 1950 v E, W; (with Southampton), 1951 v E, S (4)

Kelly, J. (Glentoran), 1896 v E (1)

Kelly, J. (Derry C), 1932 v E, W; 1933 v E, W, S; 1934 v W; 1936 v E, S, W; 1937 v S, E (11)

Kelly, P. (Manchester C), 1921 v E (1)

Kelly, P. M. (Barnsley), 1950 v S (1)

Kennedy, A. L. (Arsenal), 1923 v W; 1925 v E (2)

Kernaghan, N. (Belfast C), 1936 v W; 1937 v S; 1938 v E (3)

Kirkwood, H. (Cliftonville), 1904 v W (1)

Kirwan, J. (Tottenham H), 1900 v W; 1902 v E, W; 1903 v E, S, W; 1904 v E, S, W; 1905 v E, S, W; (with Chelsea), 1906 v E, S, W; 1907 v W; (with Clyde), 1909 v S (17)

Lacey, W. (Everton), 1909 v E, S, W; 1910 v E, S, W; 1911 v E, S, W; 1912 v E; (with Liverpool), 1913 v W; 1914 v E, S, W; 1920 v E, S, W; 1921 v E, S, W; 1922 v E, S; (with New Brighton), 1925 v E (23)

Lawther, W. I. (Sunderland), 1960 v W; 1961 v I; (with Blackburn R), 1962 v S, Ho (4)

Leatham, J. (Belfast C), 1939 v W (1)

Ledwidge, J. J. (Shelbourne), 1906 v S, W (2)

Lemon, J. (Glentoran), 1886 v W; 1888 v S; (with Belfast YMCA), 1889 v W (3)

Leslie, W. (YMCA), 1887 v E (1)

Lewis, J. (Glentoran), 1899 v S, E, W; (with Distillery), 1900 v S (4)

Little, J. (Glentoran), 1898 v W (1)

Lockhart, H. (Rossall School), 1884 v W (1)

Lockhart, N. (Linfield), 1947 v E; (with Coventry C), 1950 v W; 1951 v W; 1952 v W; (with Aston Villa), 1954 v S, E; 1955 v W; 1956 v W (8)

Lowther, R. (Glentoran), 1888 v E, S (2)

Loyal, J. (Clarence), 1891 v S (1)

Lutton, R. J. (Wolverhampton W), 1970 v S, E; (with West Ham U), 1973 v Cy (sub), S (sub), W (sub); 1974 v P (6)

Lyner, D. (Glentoran), 1920 v E, W; 1922 v S, W; (with Manchester U), 1923 v E; (with Kilmarnock), 1923 v W (6)

McAdams, W. J. (Manchester C), 1954 v W; 1955 v S; 1957 v E; 1958 v S, I; (with Bolton W), 1961 v E, S, W, I, WG (2), Gr; 1962 v E, Gr; (with Leeds U), Ho (15)

McAlery, J. M. (Cliftonville), 1882 v E, W (2)

McAlinden, J. (Belfast C), 1938 v S; 1939 v S; (with Portsmouth), 1947 v E; (with Southend U), 1949 v E (4)

McAllen, J. (Linfield), 1898 v E; 1899 v E, S, W; 1900 v E, S, W; 1901 v W; 1902 v S (9)

McAlpine, W. J. (Cliftonville), 1901 v S (1)

McArthur, A. (Distillery), 1886 v W (1)

McAuley, J. L. (Huddersfield T), 1911 v E, W; 1912 v E, S; 1913 v E, S (6)

McAuley, P. (Belfast C), 1900 v S (1)

McCabe, J. J. (Leeds U), 1949 v S, W; 1950 v E; 1951 v W; 1953 v W; 1954 v S (6)

McCabe, W. (Ulster), 1891 v E (1)

McCambridge, J. (Ballymena), 1930 v S, W; (with Cardiff C), 1931 v W; 1932 v E (4)

McCandless, J. (Bradford), 1912 v W; 1913 v W; 1920 v W, S; 1921 v E (5)

McCandless, W. (Linfield), 1920 v E, W; 1921 v E; (with

Rangers), 1921 v W; 1922 v S; 1924 v W, S; 1925 v S; 1929 v W (9)

McCann, P. (Belfast C), 1910 v E, S, W; 1911 v E; (with Glentoran), 1911 v S; 1912 v E; 1913 v W (7)

McCashin, J. (Cliftonville), 1896 v W; 1898 v S, W; 1899 v S (4)

McCavana, W. T. (Coleraine), 1955 v S; 1956 v E, S (3)

McCaw, D. (Distillery), 1882 v E (1)

McCaw, J. H. (Linfield), 1927 v W; 1930 v S; 1931 v E, S, W (5)

McClatchey, J. (Distillery), 1886 v E, S, W (3)

McClatchey, R. (Distillery), 1895 v S (1)

McCleary, J. W. (Cliftonville), 1955 v W (1)

McCleery, W. (Cliftonville), 1922 v N; 1930 v E, W; 1931 v E, S, W; 1932 v S, W; 1933 v E, W (10)

McClelland, J. (Arsenal), 1961 v W, I, WG (2), Gr; (with Fulham), 1967 v M (6)

McClelland, J. (Mansfield T), 1980 v S (sub), Aus (3); 1981 v Se, S (with Rangers), S, Se; 1982 v S, W, Y, Hon, Sp, A, F; 1983 v A, WG, Alb, T, Alb, S, E, W; 1984 v A, T, WG, S, E, W, Fi (30)

McCluggage, A. (Bradford), 1924 v E; (with Burnley), 1927 v S, W; 1928 v S, E, W; 1929 v S, E, W; 1930 v W; 1931 v E, W (12)

McClure, G. (Cliftonville), 1907 v S, W; 1908 v E; (with Distillery), 1909 v E (4)

McConnell, E. (Cliftonville), 1904 v S, W; (with Glentoran), 1905 v S; (with Sunderland), 1906 v E; 1907 v E; 1908 v S, W; (with Sheffield W), 1909 v S, W; 1910 v S, W, E (12)

McConnell, P. (Doncaster R), 1928 v W; (with Southport), 1932 v E (2)

McConnell, W. G. (Bohemians), 1912 v W; 1913 v E, S; 1914 v E, S, W (6)

McConnell, W. H. (Reading), 1925 v W; 1926 v E, W; 1927 v E, S, W; 1928 v E, W (8)

McCourt, F. J. (Manchester C), 1952 v E, W; 1953 v E, S, W, F (6)

McCoy, J. (Distillery), 1896 v W (1)

McCracken, R. (C Palace), 1921 v E; 1922 v E, S, W (4)

McCracken, W. (Distillery), 1902 v E, W; 1903 v E; 1904 v E, S, W; (with Newcastle U), 1905 v E, S, W; 1907 v E; 1920 v E; 1922 v E, S, W; (with Hull C), 1923 v S (15)

McCreery, D. (Manchester U), 1976 v S (sub), E, W; 1977 v Ho, Bel, WG, E, S, W, Ic; 1978 v Ic, Ho, Bel, S, E, W; 1979 v Ei, D, Bul, E, Bul, W, D; (with QPR), 1980 v E, Ei, S (sub), E (sub), W (sub), Aus (1+ sub); 1981 v Se (sub), P (sub); (with Tulsa R), S, P, Se; 1982 v S, Is, E (sub), F, Y, Hon, Sp, A, F; (with Newcastle U), v A; 1984 v T (sub) (46)

McCrory, S. (Southend U), 1958 v E (1)

McCullough, K. (Belfast C), 1935 v W; 1936 v E; (with Manchester C), 1936 v S; 1937 v E, S (5)

McCullough, W. J. (Arsenal), 1961 v I; 1963 v Sp; 1964 v S, E, W, U, Sp; 1965 v E, Sw; (with Millwall), 1967 v E (10)

McCurdy, C. (Linfield), 1980 v Aus (sub) (1)

McDonald, R. (Glasgow R), 1930 v S; 1932 v E (2)

McDonnell, J. (Bohemians), 1911 v E, S; 1912 v W; 1913 v W (4)

McElhinney, G. (Bolton W), 1984 v WG, S, E, W, Fi (5)

McFaul, W. S. (Linfield), 1967 v E (sub); (with Newcastle U), 1970 v W; 1971 v Sp; 1972 v USSR; 1973 v Cy; 1974 v Bul (6)

McGarry, J. K. (Cliftonville), 1951 v W, F, S (3)

McGee, G. (Wellington Park), 1885 v E, S, W (3)

McGrath, R. C. (Tottenham H), 1974 v S, E, W; 1975 v N; 1976 v Is (sub); 1977 v Ho (with Manchester U), Bel, WG, E, S, W, Ic; 1978 v Ic, Ho, Bel, S, E, W; 1979 v Bul (sub), E (sub), E (sub) (21)

McGregor, S. (Glentoran), 1921 v S (1)

McGrillen, J. (Clyde), 1924 v S; (with Belfast C), 1927 v S (2)

McGuire, E. (Distillery), 1907 v S (1)

McIlroy, H. (Cliftonville), 1906 v E (1)

McIlroy, J. (Burnley), 1952 v E, S, W; 1953 v E, S, W; 1954 v E, S, W; 1955 v E, S, W; 1956 v E, S, W; 1957 v E, S, W, I, P (2); 1958 v E, S, W, I (2), Cz (2), Arg, WG, F; 1959 v E, S, W, Sp; 1960 v E, S, W; 1961 v E, W, WG (2), Gr; 1962 v E, S, Gr, Ho; 1963 v E, S, Pol (2); (with Stoke C), 1963 v W; 1966 v S, E, Alb (55)

McIlroy, S. B. (Manchester U), 1972 v Sp, S (sub); 1974 v S, E, W; 1975 v N, Se, Y, E, S, W; 1976 v Se, N, Y, S, E, W; 1977 v Ho, Bel, E, S, W, Ic; 1978 v Ic, Ho, Bel, S, E, W; 1979 v Ei, D, Bul, E, Bul, E, S, W, D; 1980 v E, Ei, Is, S, E, W; 1981 v Se, P, S, P, S, Se; 1982 v S, Is; (with Stoke C), E, F, S, W, Y, Hon, Sp, A, F; 1983 v A, WG, Alb, T, Alb, S, E, W; 1984 v A, T, S, E, W, Fi (75)

McIlvenny, J. (Distillery), 1890 v E; 1891 v E (2)

McIlvenny, P. (Distillery), 1924 v W (1)

McKeag, W. (Glentoran), 1968 v S, W (2)

McKee, F. W. (Cliftonville), 1906 v S, W; (with Belfast C), 1914 v E, S, W (5)

McKelvie, H. (Glentoran), 1901 v W (1)

McKenna, J. (Huddersfield), 1950 v E, S, W; 1951 v E, S, F; 1952 v E (7)

McKenzie, H. (Distillery), 1923 v S (1)

McKenzie, R. (Airdrie), 1967 v W (1)

McKeown, H. (Linfield), 1892 v E, S, W; 1893 v S, W; 1894 v S, W (7)

McKie, H. (Cliftonville), 1895 v E, S, W (3)

McKinney, D. (Hull C), 1921 v S; (with Bradford C), 1924 v S (2)

McKinney, V. J. (Falkirk), 1966 v WG (1)

McKnight, J. (Preston NE), 1912 v S; (with Glentoran), 1913 v S (2)

McLaughlin, J. C. (Shrewsbury T), 1962 v E, S, W, Gr; 1963 v W; (with Swansea T), 1964 v W, U; 1965 v E, W, Sw (2); 1966 v W (12)

McLean, T. (Limavady), 1885 v S (1)

McMahon, J. (Bohemians), 1934 v S (1)

McMaster, G. (Glentoran), 1897 v E, S, W (3)

McMichael, A. (Newcastle U), 1950 v E, S; 1951 v E, S, F; 1952 v E, S, W; 1953 v E, S, W, F; 1954 v E, S, W; 1955 v E, W; 1956 v W; 1957 v E, S, W, I, P (2); 1958 v E, S, W, I (2), Cz (2), Arg, WG, F; 1959 v S, W, Sp; 1960 v E, S, W (40)

McMillan, G. (Distillery), 1903 v E; 1905 v W (2)

McMillan, S. (Manchester U), 1963 v E, S (2)

McMillen, W. S. (Manchester U), 1934 v E; 1935 v S; 1937 v S; (with Chesterfield), 1938 v S, W; 1939 v E, S (7)

McMordie, A. S. (Middlesbrough), 1969 v Is, T (2), E, S, W; 1970 v E, S, W, USSR; 1971 v Cy (2), E, S, W; 1972 v USSR, Sp, E, S, W; 1973 v Bul (21)

McMorran, E. J. (Belfast C), 1947 v E; (with Barnsley), 1951 v E, S, W; 1952 v E, S, W; 1953 v E, S, F; (with Doncaster R), 1953 v W; 1954 v E; 1956 v W; 1957 v I, P (15)

McMullan, D. (Liverpool), 1926 v E, W; 1927 v S (3)

McNinch, J. (Ballymena), 1931 v S; 1932 v S, W (3)

McParland, P. J. (Aston Villa), 1954 v W; 1955 v E, S; 1956 v E, S; 1957 v E, S, W, P; 1958 v E, S, W, I (2), Cz (2), Arg, WG, F; 1959 v E, S, W, Sp; 1960 v E, S, W; 1961 v E, S, W, I, WG (2), Gr; (with Wolverhampton W), 1962 v Ho (34)

McShane, J. (Cliftonville), 1899 v S; 1900 v E, S, W (4)

McVickers, J. (Glentoran), 1888 v E; 1889 v S (2)

McWha, W. B. R. (Knock), 1882 v E, W; (with Cliftonville), 1883 v E, W; 1884 v E; 1885 v E, W (7)

Macartney, A. (Ulster), 1903 v S, W; (with Linfield), 1904 v S, W; (with Everton), 1905 v E, S; (with Belfast C), 1907 v E, S, W; 1908 v E, S, W; (with Glentoran), 1909 v E, S, W (15)

Mackie, J. (Arsenal), 1923 v W; (with Portsmouth), 1935 v S, W (3)

Madden, O. (Norwich C), 1938 v E (1)

Magill, E. J. (Arsenal), 1962 v E, S, Gr; 1963 v E, S, W, Pol (2), Sp; 1964 v E, S, W, U, Sp; 1965 v E, S, Sw (2), Ho, Alb; 1966 v S, E; (with Brighton), 1966 v Alb, W, WG, M (26)

Maginnis, H. (Linfield), 1900 v E, S, W; 1903 v S, W; 1904 v E, S, W (8)

Maguire, E. (Distillery), 1907 v S (1)

Mahood, J. (Belfast C), 1926 v S; 1928 v E, S, W; 1929 v E, S, W; 1930 v W; (with Ballymena), 1934 v S (9)

Manderson, R. (Glasgow R), 1920 v W, S; 1925 v S, E; 1926 v S (5)

Mansfield, J. (Dublin Freebooters), 1901 v E (1)

Martin, C. J. (Glentoran), 1947 v S; (with Leeds U), 1948 v E, S, W; (with Aston Villa), 1949 v E; 1950 v W (6)

Martin, D. (Bo'ness), 1925 v S (1)

Martin, D. C. (Cliftonville), 1882 v E, W; 1883 v E (3)

Martin, D. K. (Belfast C), 1934 v E, S, W; 1935 v S; (with Wolverhampton W), 1935 v E; 1936 v W; (with Nottingham F), 1937 v S; 1938 v E, S; 1939 v S (10)

Mathieson, A. (Luton T), 1921 v W; 1922 v E (2)

Maxwell, J. (Linfield), 1902 v W; 1903 v W, E; (with Glentoran), 1905 v W, S; (with Belfast C), 1906 v W; 1907 v S (7)

Meek, H. L. (Glentoran), 1925 v W (1)

Mehaffy, J. A. C. (Queen's Island), 1922 v W (1)

Meldon, J. (Dublin Freebooters), 1899 v S, W (2)

Mercer, H. V. A. (Linfield), 1908 v E (1)

Mercer, J. T. (Distillery), 1898 v E, S, W; 1899 v E; (with Linfield), 1902 v E, W; (with Distillery), 1903 v S, W; (with Derby Co), 1904 v E, W; 1905 v S (11)

Millar, W. (Barrow), 1932 v W; 1933 v S (2)

Miller, J. (Middlesbrough), 1929 v W, S; 1930 v E (3)

Milligan, D. (Chesterfield), 1939 v W (1)

Milne, R. G. (Linfield), 1894 v E, S, W; 1895 v E, W; 1896 v E, S, W; 1897 v E, S; 1898 v E, S, W; 1899 v E, W; 1901 v W; 1902 v E, S, W; 1903 v E, S; 1904 v E, S, W; 1906 v E, S, W (27)

Mitchell, C. (Glentoran), 1934 v W (1)

Mitchell, E. J. (Cliftonville), 1933 v S (1)

Mitchell, W. (Distillery), 1932 v E, W; 1933 v E, W; (with Chelsea), 1934 v W, S; 1935 v S, E; 1936 v S, E; 1937 v E, S, W; 1938 v E, S (15)

Molyneux, T. B. (Ligoniel), 1883 v E, W; (with Cliftonville), 1884 v E, W, S; 1885 v E, W; 1886 v E, W, S; 1888 v S (11)

Montgomery, F. J. (Coleraine), 1955 v E (1)

Moore, C. (Glentoran), 1949 v W (1)

Moore, J. (Linfield Ath), 1891 v E, S, W (3)

Moore, P. (Aberdeen), 1933 v E (1)

Moore, T. (Ulster), 1887 v S, W (2)

Moore, W. (Falkirk), 1923 v S (1)

Moorhead, F. W. (Dublin University), 1885 v E (1)

Moorhead, G. (Linfield), 1923 v S; 1928 v S; 1929 v S (3)

Moran, J. (Leeds C), 1912 v S (1)

Moreland, V. (Derby Co), 1979 v Bul (sub), Bul (sub), E, S; 1980 v E, Ei (6)

Morgan, F. G. (Linfield), 1923 v E; (with Nottingham F), 1924 v S; 1927 v E; 1928 v E, S, W; 1929 v E (7)

Morgan, S. (Port Vale), 1972 v Sp; 1973 v Bul (sub), P, Cy, E, S, W; (with Aston Villa), 1974 v Bul, P, S, E; 1975 v Se; 1976 v Se (sub), N, Y; (with Brighton & HA), S, W (sub); (with Sparta Rotterdam), 1979 v D (18)

Morrison, J. (Linfield Ath), 1891 v E, W (2)

Morrison, T. (Glentoran), 1895 v E, S, W; (with Burnley), 1899 v W; 1900 v W; 1902 v E, S (7)

Morrogh, E. (Bohemians), 1896 v S (1)

Morrow, W. J. (Moyola Park), 1883 v E, W; 1884 v S (3)

Muir, R. (Oldpark), 1885 v S, W (2)

Mullan, G. (Glentoran), 1983 v S, E, W, Alb (sub) (4)

Mulholland, S. (Celtic), 1906 v S, E (2)

Mulligan, J. (Manchester C), 1921 v S (1)

Murphy, J. (Bradford C), 1910 v E, S, W (3)

Murphy, N. (QPR), 1905 v E, S, W (3)

Murray, J. M. (Motherwell), 1910 v E, S; (with Sheffield W), 1910 v W (3)

Napier, R. J. (Bolton W), 1966 v WG (1)

Neill, W. J. T. (Arsenal), 1961 v I, Gr, WG; 1962 v E, S, W, Gr; 1963 v E, W, Pol, Sp; 1964 v S, E, W, U, Sp; 1965 v E, S, W, Sw, Ho (2), Alb; 1966 v S, E, W, Alb, WG, M; 1967 v S, W; 1968 v S, E; 1969 v E, S, W, Is, T (2); 1970 v S, E, W, USSR (2); (with Hull C), 1971 v Cy, Sp; 1972 v USSR (2), Sp, S, E, W; 1973 v Bul, Cy (2), P, E, S, W (59)

Nelis, P. (Nottingham F), 1923 v E (1)

Nelson, S. (Arsenal), 1970 v W, E (sub); 1971 v Cy, Sp, E, S, W; 1972 v USSR (2), Sp, E, S, W; 1973 v Bul, Cy, P; 1974 v S, E; 1975 v Se, Y; 1976 v Se, N, Is, E; 1977 v Bel (sub), WG, W, Ic; 1978 v Ic, Ho, Bel; 1979 v Ei, D, Bul, E, Bul, E, S, W, D; 1980 v E, Ei, Is; 1981 v S, P, S, Se; (with Brighton & HA), 1982 v E, S, Sp (sub), A (51)

Nicholl, C. J. (Aston Villa), 1975 v Se, Y, E, S, W; 1976 v Se, N, Y, S, E, W; 1977 v W; (with Southampton), 1978 v Bel (sub), S, E, W; 1979 v Ei, Bul, E, Bul, E, W; 1980 v Ei, Is, S, E, W, Aus (3); 1981 v Se, P, S, P, S, Se; 1982 v S, Is, E, F, W, Y, Hon, Sp, A, F; 1983 v S (sub), E, W; (with Grimsby T), 1984 v A, T (51)

Nicholl, H. (Belfast C), 1902 v E, W; 1905 v E (3)

Nicholl, J. M. (Manchester U), 1976 v Is, W (sub); 1977 v Ho, Bel, E, S, W, Ic; 1978 v Ic, Ho, Bel, S, E, W; 1979 v Ei, D, Bul, E, Bul, E, S, W, D; 1980 v E, Ei, Is, S, E, W, Aus (3); 1981 v Se, P, S, P, S, Se; 1982 v S, Is, E; (with Toronto B), F, W, Y, Hon, Sp, A, F; (with Sunderland), 1983 v A, WG, Alb, T, Alb, (with Toronto B), S, E, W; (with Rangers), 1984 v T, WG, S, E, (with Toronto B), Fi (61)

Nicholson, J. J. (Manchester U), 1961 v S, W; 1962 v E, W, Gr, Ho; 1963 v E, S, Pol (2); (with Huddersfield T), 1965 v W, Ho (2), Alb; 1966 v S, E, W, Alb, M; 1967 v S, W; 1968 v S, E, W; 1969 v S, E, W, T (2); 1970 v S, E, W, USSR (2); 1971 v Cy (2), E, S, W; 1972 v USSR (2) (41)

Nixon, R. (Linfield), 1914 v S (1)

Nolan-Whelan, J. V. (Dublin Freebooters), 1901 v E, W; 1902 v S, W (4)

O'Brien, M. T. (QPR), 1921 v S; (with Leicester C), 1922 v S, W; 1924 v S, W; (with Hull C), 1925 v S, E, W; 1926 v W; (with Derby Co), 1927 v W (10)

O'Connell, P. (Sheffield W), 1912 v E, S; (with Hull C), 1914 v E, S, W (5)

O'Doherty, A. (Coleraine), 1970 v E, W (sub) (2)

O'Driscoll, J. F. (Swansea T), 1949 v E, S, W (3)

O'Hagan, C. (Tottenham H), 1905 v S, W; 1906 v S, W, E; (with Aberdeen), 1907 v E, S, W; 1908 v S, W; 1909 v E (11)

O'Hagan, W. (St Mirren), 1920 v E, W (2)

O'Hehir, J. C. (Bohemians), 1910 v W (1)

O'Kane, W. J. (Nottingham F), 1970 v E, W, S (sub); 1971 v Sp, E, S, W; 1972 v USSR (2); 1973 v P, Cy; 1974 v Bul, P, S, E, W; 1975 v N, Se, E, S (20)

O'Mahoney, M. T. (Bristol R), 1939 v S (1)

O'Neill, J. (Leicester C), 1980 v Is, S, E, W, Aus (3); 1981 v P, S, P, S, Se; 1982 v S, Is, E, F, S, F (sub); 1983 v A, WG, Alb, T, Alb, S; 1984 v S (sub) (25)

O'Neill, J. (Sunderland), 1962 v W (1)

O'Neill, M. H. (Distillery), 1972 v USSR (sub), (with Nottingham F), Sp (sub), W (sub); 1973 v P, Cy, E, S, W; 1974 v Bul, P, E (sub), W; 1975 v Se, Y, E, S; 1976 v Y; 1977 v E (sub), S; 1978 v Ic, Ho, S, E, W; 1979 v Ei, D, Bul, E, Bul, D; 1980 v Ei, Is, Aus (3); 1981 v Se, P (with Norwich C), P, S, Se; (with Manchester C), 1982 v S (with Norwich C), E, F, S, Y, Hon, Sp, A, F; 1983 v A, WG, Alb, T, Alb, S, E; (with Notts Co), 1984 v A, T, WG, E, W, Fi (62)

O'Reilly, H. (Dublin Freebooters), 1901 v S, W; 1904 v S (3)

Parke, J. (Linfield), 1964 v S; (with Hibernian), 1964 v E, Sp; (with Sunderland), 1965 v Sw, S, W, Ho (2), Alb; 1966 v WG; 1967 v E, S; 1968 v S, E (14)

Peacock, R. (Celtic), 1952 v S; 1953 v F; 1954 v W; 1955 v E, S; 1956 v E, S; 1957 v W, I, P; 1958 v S, E, W, I (2), Arg, Cz (2), WG; 1959 v E, S, W; 1960 v S, E; 1961 v E, S, I, WG (2), Gr; (with Coleraine), 1962 v S (31)

Peden, J. (Linfield), 1887 v S, W; 1888 v W, E; 1889 v S, E; 1890 v W, S; 1891 v W, E; 1892 v W, E; 1893 v E, S, W; (with Distillery), 1896 v W, E, S; 1897 v W, S; 1898 v W, E, S; (with Linfield), 1899 v W (24)

Percy, J. C. (Belfast YMCA), 1889 v W (1)

Platt, J. A. (Middlesbrough), 1976 v Is (sub); 1978 v S, E, W; 1980 v S, E, W, Aus (3); 1981 v Se, P; 1982 v F, S, W (sub), A; 1983 v A, WG, Alb, T; (with Ballymena U), 1984 v E, W (sub) (22)

Ponsonby, J. (Distillery), 1895 v S; 1896 v E, S, W; 1897 v E, S, W; 1899 v E (8)

Potts, R. M. C. (Cliftonville), 1883 v E, W (2)

Priestley, T. J. (Coleraine), 1933 v S; (with Chelsea), 1934 v E (2)

Pyper, Jas. (Cliftonville), 1897 v S, W; 1898 v S, E, W; 1899 v S; 1900 v E (7)

Pyper, John (Cliftonville), 1897 v E, S, W; 1899 v E, W; 1900 v E, W, S; 1902 v S (9)

Pyper, M. (Linfield), 1932 v W (1)

Rafferty, P. (Linfield), 1980 v E (sub) (1)

Ramsey, P. (Leicester C), 1984 v A, WG, S (3)

Rankine, J. (Alexander), 1883 v E, W (2)

Raper, E. O. (Dublin University), 1886 v W (1)

Rattray, D. (Avoniel), 1882 v E; 1883 v E, W (3)

Rea, B. (Glentoran), 1901 v E (1)

Redmond, J. (Cliftonville), 1884 v W (1)

Reid, G. H. (Cardiff C), 1923 v S (1)

Reid, J. (Ulster), 1883 v E; 1884 v W; 1887 v S; 1889 v W; 1890 v S, W (6)

Reid, S. E. (Derby Co), 1934 v E, W; 1936 v E (3)

Reid, W. (Hearts), 1931 v E (1)

Reilly, J. (Portsmouth), 1900 v E; 1902 v E (2)

Renneville, W. T. (Leyton), 1910 v S, E, W; (with Aston Villa), 1911 v W (4)

Reynolds, J. (Distillery), 1890 v E, W; (with Ulster), 1891 v E, S, W (5)

Reynolds, R. (Bohemians), 1905 v W (1)

Rice, P. J. (Arsenal), 1969 v Is; 1970 v USSR; 1971 v E, S, W; 1972 v USSR, Sp, E, S, W; 1973 v Bul, Cy, E, S, W; 1974 v Bul, P, S, E, W; 1975 v N, Y, E, S, W; 1976 v Se, N, Y, Is, S, E, W; 1977 v Ho, Bel, WG, E, S, Ic; 1978 v Ic, Ho, Bel; 1979 v Ei, D, E (2), S, W, D; 1980 v E (49)

Roberts, F. C. (Glentoran), 1931 v S (1)

Robinson, P. (Distillery), 1920 v S; (with Blackburn R), 1921 v W (2)

Rollo, D. (Linfield), 1912 v W; 1913 v W; 1914 v W, E; (with Blackburn R), 1920 v S, W; 1921 v E, S, W; 1922 v E; 1923 v E; 1924 v S, W; 1925 v W; 1926 v E; 1927 v E (16)

Rosbotham, A. (Cliftonville), 1887 v E, S, W; 1888 v E, S, W; 1889 v E (7)

Ross, W. E. (Newcastle U), 1969 v Is (1)

Rowley, R. W. M. (Southampton), 1929 v S, W; 1930 v W, E; (with Tottenham H), 1931 v W; 1932 v S (6)

Russell, A. (Linfield), 1947 v E (1)

Russell, S. R. (Bradford C), 1930 v E, S; (with Derry C), 1932 v E (3)

Ryan, R. A. (WBA), 1950 v W (1)

Scott, E. (Liverpool), 1920 v S; 1921 v E, S, W; 1922 v E; 1925 v W; 1926 v E, S, W; 1927 v E, S, W; 1928 v E, S, W; 1929 v E, S, W; 1930 v E; 1931 v E; 1932 v W; 1933 v E, S, W; 1934 v E, S, W; (with Belfast C), 1935 v S; 1936 v E, S, W (31)

Scott, J. (Grimsby), 1958 v Cz, F (2)

Scott, J. E. (Cliftonville), 1901 v S (1)

Scott, L. J. (Dublin University), 1895 v S, W (2)

Scott, P. W. (Everton), 1975 v W; 1976 v Y; (with York C), Is, S, E (sub), W; 1978 v S, E, W; (with Aldershot), 1979 v S (sub) (10)

Scott, T. (Cliftonville), 1894 v E, S; 1895 v S, W; 1896 v S, E, W; 1897 v E, W; 1898 v E, S, W; 1900 v W (13)

Scott, W. (Linfield), 1903 v E, S, W; 1904 v E, S, W; (with Everton), 1905 v E, S; 1907 v E, S; 1908 v E, S, W; 1909 v E, S, W; 1910 v E, S; 1911 v E, S, W; 1912 v E; (with Leeds City), 1913 v E, S, W (25)

Scraggs, M. J. (Glentoran), 1921 v W; 1922 v E (2)

Seymour, H. C. (Bohemians), 1914 v W (1)

Seymour, J. (Cliftonville), 1907 v W; 1909 v W (2)

Shanks, T. (Woolwich Arsenal), 1903 v S; 1904 v W; (with Brentford), 1905 v E (3)

Sharkey, P. (Ipswich T), 1976 v S (1)

Sheehan, Dr G. (Bohemians), 1899 v S; 1900 v E, W (3)

Sheridan, J. (Everton), 1903 v W, E, S; 1904 v E, S; (with Stoke C), 1905 v E (6)

Sherrard, J. (Limavady), 1885 v S; 1887 v W; 1888 v W (3)

Sherrard, W. (Cliftonville), 1895 v E, W, S (3)

Sherry, J. J. (Bohemians), 1906 v E; 1907 v W (2)

Shields, J. (Southampton), 1957 v S (1)

Silo, M. (Belfast YMCA), 1888 v E (1)

Simpson, W. J. (Glasgow R), 1951 v W, F; 1954 v E, S; 1955 v E; 1957 v I, P; 1958 v S, E, W, I; 1959 v S (12)

Sinclair, J. (Knock), 1882 v E, W (2)

Slemin, J. C. (Bohemians), 1909 v W (1)

Sloan, A. S. (London Caledonians), 1925 v W (1)

Sloan, D. (Oxford U), 1969 v Is; 1971 v Sp (2)

Sloan, H. A. de B. (Bohemians), 1903 v E; 1904 v S; 1905 v E; 1906 v W; 1907 v E, W; 1908 v W; 1909 v S (8)

Sloan, J. W. (Arsenal), 1947 v W (1)

Sloan, T. (Cardiff C), 1926 v S, W, E; 1927 v W, S; 1928 v E, W; 1929 v E; (with Linfield), 1930 v W, S; 1931 v S (11)

Sloan, T. (Manchester U), 1979 v S, W (sub), D (sub) (3)

Small, J. (Clarence), 1887 v E (1)

Small, J. M. (Cliftonville), 1893 v E, S, W (3)

Smith, E. E. (Cardiff C), 1921 v S; 1923 v W, E; 1924 v E (4)

Smith, J. (Distillery), 1901 v S, W (2)

Smyth, R. H. (Dublin University), 1886 v W (1)

Smyth, S. (Wolverhampton W), 1948 v E, S, W; 1949 v S, W; 1950 v E, S, W; (with Stoke C), 1952 v E (9)

Smyth, W. (Distillery), 1949 v E, S; 1954 v S, E (4)

Snape, A. (Airdrie), 1920 v E (1)

Spence, D. W. (Bury), 1975 v Y, E, S, W; 1976 v Se, Is, E, W, S (sub); (with Blackpool), 1977 v Ho (sub), WG (sub), E (sub), S (sub), W (sub), Ic (sub); 1979 v Ei, D (sub), E (sub), Bul (sub), E (sub), S, W, D; 1980 v Ei; (with Southend U), Is (sub), Aus (sub); 1981 v S (sub), Se (sub); 1982 v F (sub) (29)

Spencer, S. (Distillery), 1890 v E, S; 1892 v E, S, W; 1893 v E (6)

Spiller, E. A. (Cliftonville), 1883 v E, W; 1884 v E, W, S (5)

Stanfield, O. M. (Distillery), 1887 v E, S, W; 1888 v E, S, W; 1889 v E, S, W; 1890 v E, S; 1891 v E, S, W; 1892 v E, S, W; 1893 v E, W; 1894 v E, S, W; 1895 v E, S; 1896 v E, S, W; 1897 v E, S, W (30)

Steele, A. (Charlton Ath), 1926 v W, S; (with Fulham), 1929 v W, S (4)

Stevenson, A. E. (Rangers), 1934 v E, S, W; (with Everton), 1935 v E, S; 1936 v S, W; 1937 v E, W; 1938 v E, W; 1939 v E, S, W; 1947 v S, W; 1948 v S (17)
Stewart, A. (Glentoran), 1967 v W; 1968 v S, E; (with Derby Co), 1968 v W; 1969 v Is, T (1+1 sub) (7)
Stewart, D. C. (Hull C), 1978 v Bel (1)
Stewart, I. (QPR), 1982 v F (sub); 1983 v A, WG, Alb, T, Alb, S, E, W; 1984 v A, T, WG, S, E, W, Fi (16)
Stewart, R. H. (St Columb's Court), 1890 v E, S, W; (with Cliftonville), 1892 v E, S, W; 1893 v E, W; 1894 v E, S, W (11)
Stewart, T. C. (Linfield), 1961 v W (1)
Swan, S. (Linfield), 1899 v S (1)

Taggart, J. (Walsall), 1899 v W (1)
Thompson, F. W. (Cliftonville), 1910 v E, S, W; (with Bradford C), 1911 v E; (with Linfield), v W; 1912 v E, W; 1913 v E, S, W; (with Clyde), 1914 v E, S (12)
Thompson, J. (Distillery), 1897 v S (1)
Thompson, J. (Belfast Ath), 1889 v S (1)
Thunder, P. J. (Bohemians), 1911 v W (1)
Todd, S. J. (Burnley), 1966 v M (sub); 1967 v E; 1968 v W; 1969 v E, S, W; 1970 v S, USSR; (with Sheffield W), 1971 v Cy (2), Sp (sub) (11)
Toner, J. (Arsenal), 1922 v W; 1923 v W; 1924 v W, E; 1925 v E, S; (with St Johnstone), 1927 v E, S (8)
Torrans, R. (Linfield), 1893 v S (1)
Torrans, S. (Linfield), 1889 v S; 1890 v S, W; 1891 v S, W; 1892 v E, S, W; 1893 v E, S; 1894 v E, S, W; 1895 v E; 1896 v E, S, W; 1897 v E, S, W; 1898 v E, S; 1899 v E, W; 1901 v S, W (26)
Trainor, D. (Crusaders), 1967 v W (1)
Tully, C. P. (Glasgow C), 1949 v E; 1950 v E; 1952 v S; 1953 v E, S, W, F; 1954 v S; 1956 v E; 1959 v Sp (10)
Turner, E. (Cliftonville), 1896 v E, W (2)
Turner, W. (Cliftonville), 1886 v E; 1886 v S; 1888 v S (3)
Twoomey, J. F. (Leeds U), 1938 v W; 1939 v E (2)

Uprichard, W. N. M. C. (Swindon T), 1952 v E, S, W; 1953 v E, S; (with Portsmouth), 1953 v W, F; 1955 v E, S, W; 1956 v E, S, W; 1958 v S, I, Cz; 1959 v S, Sp (18)

Vernon, J. (Belfast C), 1947 v E, S; (with WBA), 1947 v W; 1948 v E, S, W; 1949 v E, S, W; 1950 v E, S; 1951 v E, S, W, F; 1952 v S, E (17)

Waddell, T. M. R. (Cliftonville), 1906 v S (1)
Walker, J. (Doncaster R), 1955 v W (1)
Walker, T. (Bury), 1911 v S (1)
Walsh, D. J. (WBA), 1947 v S, W; 1948 v E, S, W; 1949 v E, S, W; 1950 v W (9)
Walsh, W. (Manchester C), 1948 v E, S, W; 1949 v E, S (5)
Waring, R. (Distillery), 1899 v E (1)
Warren, P. (Shelbourne), 1913 v E, S (2)
Watson, J. (Ulster), 1883 v E, W; 1886 v E, S, W; 1887 v S, W; 1889 v E, W (9)
Watson, P. (Distillery), 1971 v Cy (sub) (1)
Watson, T. (Cardiff C), 1926 v S (1)
Wattle, J. (Distillery), 1899 v E (1)
Webb, C. G. (Brighton), 1909 v S, W; 1911 v S (3)
Weir, E. (Clyde), 1939 v W (1)
Welsh, E. (Carlisle U), 1966 v W, WG, M; 1967 v W (4)
Whiteside, N. (Manchester U), 1982 v Y, Hon, Sp, A, F; 1983 v WG, Alb, T; 1984 v A, T, WG, S, E, W, Fi (15)
Whiteside, T. (Distillery), 1891 v E (1)
Whitfield, E. R. (Dublin University), 1886 v W (1)
Williams, J. R. (Ulster), 1886 v E, S (2)
Williamson, J. (Cliftonville), 1890 v E; 1892 v S; 1893 v S (3)
Willigham, T. (Burnley), 1933 v W; 1934 v S (2)
Willis, G. (Linfield), 1906 v S, W; 1907 v S; 1912 v S (4)
Wilson, H. (Linfield), 1925 v W (1)
Wilson, M. (Distillery), 1884 v E, S, W (3)
Wilson, R. (Cliftonville), 1888 v S (1)
Wilson, S. J. (Glenavon), 1962 v S; 1964 v S; (with Falkirk), 1964 v E, W, U, Sp; 1965 v E, Sw; (with Dundee), 1966 v W, WG; 1967 v S; 1968 v E (12)
Wilton, J. M. (St Columb's Court), 1888 v E, W; 1889 v S, E; (with Cliftonville), 1890 v E; (with St Columb's Court), 1892 v W; 1893 v S (7)
Worthington, N. (Sheffield W), 1984 v W, Fi (sub) (2)
Wright, J. (Cliftonville), 1906 v E, S, W; 1907 v E, S, W (6)

Young, S. (Linfield), 1907 v E, S; 1908 v E, S; (with Airdrie), 1909 v E; 1912 v S; (with Linfield), 1914 v E, S, W (9)

SCOTLAND

Adams, J. (Hearts), 1889 v Ni; 1892 v W; 1893 v Ni (3)
Agnew, W. B. (Kilmarnock), 1907 v Ni; 1908 v W, Ni (3)
Aird, J. (Burnley), 1954 v N (2), A, U (4)
Aitken, A. (Newcastle U), 1901 v E; 1902 v E; 1903 v E, W; 1904 v E; 1905 v E, W; 1906 v E; (with Middlesbrough), 1907 v E, W; 1908 v E; (with Leicester Fosse), 1910 v E; 1911 v E, Ni (14)
Aitken, G. G. (East Fife), 1949 v E, F; 1950 v W, Ni, Sw; (with Sunderland), 1953 v W, Ni; 1954 v E (8)
Aitken, R. (Dumbarton), 1886 v E; 1888 v Ni (2)
Aitken, R. (Celtic), 1980 v Pe (sub), Bel, W (sub), E, Pol; 1983 v Bel, Ca (1+1 sub); 1984 v Bel (sub), Ni, W (sub) (11)
Aitkenhead, W. A. C. (Blackburn R), 1912 v Ni (1)
Albiston, A. (Manchester U), 1982 v Ni; 1984 v U, Bel, EG, W, E (6)
Alexander, D. (East Stirlingshire), 1894 v W, Ni (2)
Allan, D. S. (Queen's Park), 1885 v E, W; 1886 v W (3)
Allan, G. (Liverpool), 1897 v E (1)
Allan, H. (Hearts), 1902 v W (1)
Allan, J. (Queen's Park), 1887 v E, W (2)
Allan, T. (Dundee), 1974 v WG, N (2)
Ancell, R. F. D. (Newcastle U), 1937 v W, Ni (2)
Anderson, A. (Hearts), 1933 v E; 1934 v A, E, W, Ni; 1935 v E, W, Ni; 1936 v E, W, Ni; 1937 v G, E, W, Ni, A; 1938 v E, W, Ni, Cz, Ho; 1939 v W, H (23)
Anderson, F. (Clydesdale), 1874 v E (1)
Anderson, G. (Kilmarnock), 1901 v Ni (1)
Anderson, H. A. (Raith R), 1914 v W (1)
Anderson, J. (Leicester C), 1954 v Fi (1)
Anderson, K. (Queen's Park), 1896 v Ni; 1898 v E, Ni (3)
Anderson, W. (Queen's Park), 1882 v E; 1883 v E, W; 1884 v E; 1885 v E, W (6)
Andrews, P. (Eastern), 1875 v E (1)
Archibald, A. (Rangers), 1921 v W; 1922 v W, E; 1923 v Ni; 1924 v E, W; 1931 v E; 1932 v E (8)
Archibald, S. (Aberdeen), 1980 v P (sub); (with Tottenham H), Ni, Pol, H; 1981 v Se (sub), Is, Ni, Is, Ni, E; 1982 v Ni, P, Sp (sub), Ho, Nz (sub), Br, USSR; 1983 v EG, Sw (sub), Bel; 1984 v EG, E, F (23)
Armstrong, M. W. (Aberdeen), 1936 v W, Ni; 1937 v G (3)
Arnott, W. (Queen's Park), 1883 v W; 1884 v E, Ni; 1885 v E, W; 1886 v E; 1887 v E, W; 1888 v E; 1889 v E; 1890 v E; 1891 v E; 1892 v E; 1893 v E (14)
Auld, J. R. (Third Lanark), 1887 v E, W; 1889 v W (3)
Auld, R. (Celtic), 1959 v H, P; 1960 v W (3)

Baird, A. (Queen's Park), 1892 v Ni; 1894 v W (2)
Baird, D. (Hearts), 1890 v Ni; 1891 v E; 1892 v W (3)
Baird, H. (Airdrie), 1956 v A (1)
Baird, J. C. (Vale of Leven), 1876 v E; 1878 v W; 1880 v E (3)
Baird, S. (Rangers), 1957 v Y, Sp (2), Sw, WG; 1958 v F, Ni (7)

Baird, W. U. (St Bernard), 1897 v Ni (1)
Bannon, E. (Dundee U), 1980 v Bel; 1983 v Ni, W, E, Ca; 1984 v EG (6)
Barbour, A. (Renton), 1885 v Ni (1)
Barker, J. B. (Rangers), 1893 v W; 1894 v W (2)
Barrett, F. (Dundee), 1894 v Ni; 1895 v W (2)
Battles, B. (Celtic), 1901 v E, W, Ni (3)
Battles, B. jun. (Hearts), 1931 v W (1)
Bauld, W. (Hearts), 1950 v E, Sw, P (3)
Baxter, J. C. (Rangers), 1961 v Ni, Ei (2), Cz; 1962 v Ni, W, E, Cz (2), U; 1963 v W, Ni, E, A, N, Ei, Sp; 1964 v W, E, N, WG; 1965 v W, Ni, Fi; (with Sunderland), 1966 v P, Br, Ni, W, E, I; 1967 v W, E, USSR; 1968 v W (34)
Baxter, R. D. (Middlesbrough), 1939 v E, W, H (3)
Beattie, A. (Preston NE), 1937 v E, A, Cz; 1938 v E; 1939 v W, Ni, H (7)
Beattie, R. (Preston NE), 1939 v W (1)
Begbie, I. (Hearts), 1890 v Ni; 1891 v E; 1892 v W; 1894 v E (4)
Bell, A. (Manchester U), 1912 v Ni (1)
Bell, J. (Dumbarton), 1890 v Ni; 1892 v E; (with Everton), 1896 v E; 1897 v E; 1898 v E; (with Celtic), 1899 v E, W, Ni; 1900 v E, W (10)
Bell, M. (Hearts), 1901 v W (1)
Bell, W. J. (Leeds U), 1966 v P, Br (2)
Bennett, A. (Celtic), 1904 v W; 1907 v Ni; 1908 v W; (with Rangers), 1909 v W, Ni, E; 1910 v E, W; 1911 v E, W; 1913 v Ni (11)
Bennie, R. (Airdrieonians), 1925 v W, Ni; 1926 v Ni (3)
Berry, D. (Queen's Park), 1894 v W; 1899 v W, Ni (3)
Berry, W. H. (Queen's Park), 1888 v E; 1889 v E; 1890 v E; 1891 v E (4)
Bett, J. (Rangers), 1982 v Ho; 1983 v Bel; (with Lokeren), 1984 v Bel, W, E, F (6)
Beveridge, W. W. (Glasgow University), 1879 v E, W; 1880 v W (3)
Black, A. (Hearts), 1938 v Cz, Ho; 1939 v H (3)
Black, D. (Hurlford), 1889 v Ni (1)
Black, I. H. (Southampton), 1948 v E (1)
Blackburn, J. E. (Royal Engineers), 1873 v E (1)
Blacklaw, A. S. (Burnley), 1963 v N, Sp; 1966 v I (3)
Blackley, J. (Hibernian), 1974 v Cz, E, Bel, Z; 1976 v Sw; 1977 v W, Se (7)
Blair, D. (Clyde), 1929 v W, Ni; 1931 v E, A, I; 1932 v W, Ni; (with Aston Villa), 1933 v W (8)
Blair, J. (Sheffield W), 1920 v E, Ni; (with Cardiff C), 1921 v E; 1922 v E; 1923 v E, W, Ni; 1924 v W (8)
Blair, J. (Motherwell), 1934 v W (1)
Blair, J. A. (Blackpool), 1947 v W (1)
Blair, W. (Third Lanark), 1896 v W (1)
Blessington J. (Celtic), 1894 v E, Ni; 1896 v E, Ni (4)
Blyth, J. A. (Coventry C), 1978 v Bul, W (2)
Bone, J. (Norwich C), 1972 v Y (sub); 1973 v D (2)
Bowie, J. (Rangers), 1920 v E, Ni (2)
Bowie, W. (Linthouse), 1891 v Ni (1)
Bowman, G. A. (Montrose), 1892 v Ni (1)
Boyd, J. M. (Newcastle U), 1934 v Ni (1)
Boyd, R. (Mossend Swifts), 1889 v Ni; 1891 v W (2)
Boyd, W. G. (Clyde), 1931 v I, Sw (2)
Brackenbridge, T. (Hearts), 1888 v Ni (1)
Bradshaw, T. (Bury), 1928 v E (1)
Brand, R. (Rangers), 1961 v Ni, Cz, Ei (2); 1962 v Ni, W, Cz, U (8)
Branden, T. (Blackburn R), 1896 v E (1)
Brazil, A. (Ipswich T), 1980 v Pol (sub), H; 1982 v Sp, Ho (sub), Ni, W, E, Nz, USSR (sub); 1983 v EG, Sw, W, E (sub) (13)
Bremner, D. (Hibernian), 1976 v Sw (sub) (1)
Bremner, W. J. (Leeds U), 1965 v Sp; 1966 v E, Pol, P, Br, I (2); 1967 v W, Ni, E; 1968 v W, E; 1969 v W, E, Ni, D, A, WG, Cy (2); 1970 v Ei, WG, A; 1971 v W, E; 1972 v P, Bel, Ho, Ni, W, E, Y, Cz, Br; 1973 v D (2), E (2), Ni (sub), Sw, Br; 1974 v Cz, WG, Ni, W, E, Bel, N, Z, Br, Y; 1975 v Sp (2); 1976 v D (54)
Brennan, F. (Newcastle U), 1947 v W, Ni; 1953 v W, Ni, E; 1954 v Ni, E (7)
Breslin, B. (Hibernian), 1897 v W (1)
Brewster, G. (Everton), 1921 v E (1)
Brogan, J. (Celtic), 1971 v W, Ni, P, E (4)
Brown, A. (Middlesbrough), 1904 v E (1)
Brown, A. (St Mirren), 1890 v W; 1891 v W (2)
Brown, A. D. (East Fife), 1950 v Sw, P, F; (with Blackpool), 1952 v USA, D, Se; 1953 v W; 1954 v W, E, N (2), Fi, A, U (14)
Brown, G. C. P. (Rangers), 1931 v W; 1932 v E, W, Ni; 1933 v E; 1935 v A, E, W; 1936 v E, W; 1937 v G, E, W, Ni, Cz; 1938 v E, W, Cz, Ho (19)
Brown, H. (Partick T), 1947 v W, Bel, L (3)
Brown, J. (Cambuslang), 1890 v W (1)
Brown, J. B. (Clyde), 1939 v W (1)
Brown, J. G. (Sheffield U), 1975 v R (1)
Brown, R. (Dumbarton), 1884 v W, Ni (2)
Brown, R. (Rangers), 1947 v Ni; 1949 v Ni; 1952 v E (3)
Brown, R. jun. (Dumbarton), 1885 v W (1)
Brown, W. D. F. (Dundee), 1958 v F; 1959 v E, W, Ni; (with Tottenham H), 1960 v W, Ni, Pol, A, H, T; 1962 v Ni, W, E, Cz; 1963 v W, Ni, E, A; 1964 v Ni, W, N; 1965 v E, Fi, Pol, Sp; 1966 v Ni, Pol, I (28)
Browning, J. (Celtic), 1914 v W (1)
Brownie, J. (Hibernian), 1971 v USSR; 1972 v Pe, Ni, E; 1973 v D (2); 1976 v R (7)
Brownlie, J. (Third Lanark), 1909 v E, Ni; 1910 v E, W, Ni; 1911 v W, Ni; 1912 v W, Ni, E; 1913 v W, Ni, E; 1914 v W, Ni, E (16)
Bruce, D. (Vale of Leven), 1890 v W (1)
Bruce, R. F. (Middlesbrough), 1934 v A (1)
Buchan, M. M. (Aberdeen), 1972 v P (sub), Bel; (with Manchester U), W, Y, Cz, Br; 1973 v D (2), E; 1974 v WG, Ni, W, N, Br, Y; 1975 v EG, Sp, P; 1976 v D, R; 1977 v Fi, Cz, Ch, Arg, Br; 1978 v EG, W (sub), Ni, Pe, Ir, Ho; 1979 v A, N, P (34)
Buchanan, J. (Cambuslang), 1889 v Ni (1)
Buchanan, J. (Rangers), 1929 v E; 1930 v E (2)
Buchanan, P. S. (Chelsea), 1938 v Cz (1)
Buchanan, R. (Abercorn), 1891 v W (1)
Buckley, P. (Aberdeen), 1954 v N; 1955 v W, Ni (3)
Buick, A. (Hearts), 1902 v W, Ni (2)
Burley, G. (Ipswich T), 1979 v W, Ni, E, Arg, N; 1980 v P, Ni, E (sub), Pol; 1982 v W (sub), E (11)
Burns, F. (Manchester U), 1970 v A (1)
Burns, K. (Birmingham C), 1974 v WG; 1975 v EG (sub), Sp (2); 1977 v Cz (sub), W, Se, W (sub); (with Nottingham F), 1978 v Ni (sub), W, E, Pe, Ir; 1979 v N; 1980 v Pe, A, Bel; 1981 v Is, Ni, W (20)
Burns, T. (Celtic), 1981 v Ni; 1982 v Ho (sub), W; 1983 v Bel (sub), Ni, Ca (1 +1 sub) (7)
Busby, M. W. (Manchester C), 1934 v W (1)

Cairns, T. (Rangers), 1920 v W; 1922 v E; 1923 v E, W; 1924 v Ni; 1925 v W, E, Ni (8)
Calderhead, D. (Queen of the South), 1889 v Ni (1)
Calderwood, R. (Cartvale), 1885 v Ni, E, W (3)
Caldow, E. (Rangers), 1957 v Sp (2), Sw, WG, E; 1958 v Ni, W, Sw, Par, H, Pol, Y, F; 1959 v E, W, Ni, WG, Ho, P; 1960 v E, W, Ni, A, H, T; 1961 v E, W, Ni, Ei (2), Cz; 1962 v Ni, W, E, Cz^{1}(2), U; 1963 v W, Ni, E (40)
Callaghan, P. (Hibernian), 1900 v Ni (1)
Callaghan, W. (Dunfermline Ath), 1970 v Ei (sub), W (2)
Cameron, J. (St Mirren), 1904 v Ni; (with Chelsea), 1909 v E (2)
Cameron, J. (Queen's Park), 1896 v Ni (1)
Cameron, J. (Rangers), 1886 v Ni (1)
Campbell, C. (Queen's Park), 1874 v E; 1876 v W; 1877

v E, W; 1878 v E; 1879 v E; 1880 v E; 1881 v E; 1882 v E, W; 1884 v E; 1885 v E; 1886 v E (13)

Campbell, H. (Renton), 1889 v W (1)

Campbell, Jas. (Sheffield W), 1913 v W (1)

Campbell, J. (South Western), 1880 v W (1)

Campbell, J. (Kilmarnock), 1891 v Ni; 1892 v W (2)

Campbell, John (Celtic), 1893 v E, Ni; 1898 v E, Ni; 1900 v E, Ni; 1901 v E, W, Ni; 1902 v W, Ni; 1903 v W (12)

Campbell, John (Rangers), 1899 v E, W, Ni; 1901 v Ni (4)

Campbell, K. (Liverpool), 1920 v E, W, Ni; (with Partick T), 1921 v W, Ni; 1922 v W, Ni, E (8)

Campbell, P. (Rangers), 1878 v W; 1879 v W (2)

Campbell, P. (Morton), 1898 v W (1)

Campbell, R. (Falkirk), 1947 v Bel, L; (with Chelsea), 1950 v Sw, P, F (5)

Campbell, W. (Morton), 1947 v Ni; 1948 v E, Bel, Sw, F (5)

Carabine, J. (Third Lanark), 1938 v Ho; 1939 v E, Ni (3)

Carr, W. M. (Coventry C), 1970 v Ni, W, E; 1971 v D; 1972 v Pe; 1973 v D (sub) (6)

Cassidy, J. (Celtic), 1921 v W, Ni; 1923 v Ni; 1924 v W (4)

Chalmers, S. (Celtic), 1965 v W, Fi; 1966 v P (sub), Br; 1967 v Ni (5)

Chalmers, W. (Rangers), 1885 v Ni (1)

Chalmers, W. S. (Queen's Park), 1929 v Ni (1)

Chambers, T. (Hearts), 1894 v W (1)

Chaplin, G. D. (Dundee), 1908 v W (1)

Cheyne, A. G. (Aberdeen), 1929 v E, N, G, Ho; 1930 v F (5)

Christie, A. J. (Queen's Park), 1898 v W; 1899 v E, Ni (3)

Christie, R. M. (Queen's Park), 1884 v E (1)

Clark, J. (Celtic), 1966 v Br; 1967 v W, Ni, USSR (4)

Clark, R. B. (Aberdeen), 1968 v W, Ho; 1970 v Ni; 1971 v W, Ni, E, D, P, USSR; 1972 v Bel, Ni, W, E, Cz, Br; 1973 v D, E (17)

Cleland, J. (Royal Albert), 1891 v Ni (1)

Clements, R. (Leith Ath), 1891 v Ni (1)

Clunas, W. L. (Sunderland), 1924 v E; 1926 v W (2)

Collier, W. (Raith R), 1922 v W (1)

Collins, R. Y. (Celtic), 1951 v W, Ni, A; 1955 v Y, A, H; 1956 v Ni, W; 1957 v E, W, Sp (2), Sw, WG; 1958 v Ni, W, Sw, H, Pol, Y, F, Par; (with Everton), 1959 v E, W, Ni, WG, Ho, P; (with Leeds U), 1965 v E, Pol, Sp (31)

Collins, T. (Hearts), 1909 v W (1)

Colman, D. (Aberdeen), 1911 v E, W, Ni; 1913 v Ni (4)

Colquhoun, E. P. (Sheffield U), 1972 v P, Ho, Pe, Y, Cz, Br; 1973 v D (2), E (9)

Combe, J. R. (Hibernian), 1948 v E, Bel, Sw (3)

Conn, A. (Hearts), 1956 v A (1)

Conn, A. (Tottenham H), 1975 v Ni (sub), E (2)

Connachan, E. D. (Dunfermline Ath), 1962 v Cz, U (2)

Connelly, G. (Celtic), 1974 v Cz, WG (2)

Connolly, J. (Everton), 1973 v Sw (1)

Connor, J. (Airdrieonians), 1886 v Ni (1)

Connor, J. (Sunderland), 1930 v F; 1932 v Ni; 1934 v E; 1935 v Ni (4)

Cook, W. L. (Bolton W), 1934 v E; 1935 v W, Ni (3)

Cooke, C. (Dundee), 1966 v W, I; (with Chelsea), P, Br; 1968 v E, Ho; 1969 v W, Ni, A, WG (sub), Cy (2); 1970 v A; 1971 v Bel; 1975 v Sp, P (16)

Cooper, D. (Rangers), 1980 v Pe, A (sub); 1984 v W, E (4)

Cormack, P. B. (Hibernian), 1966 v Br; 1969 v D (sub); 1970 v Ei, WG; (with Nottingham F), 1971 v D (sub), W, P, E; 1972 v Ho (sub) (9)

Cowan, J. (Aston Villa), 1896 v E; 1897 v E; 1898 v E (3)

Cowan, J. (Morton), 1948 v Bel, Sw; F; 1949 v E, W, F; 1950 v E, W, Ni, Sw, P, F; 1951 v E, W, Ni, A (2), D, F, Bel; 1952 v Ni, W, USA, D, Se (25)

Cowan, W, D. (Newcastle U), 1924 v E (1)

Cowie, D. (Dundee), 1953 v E, Se; 1954 v Ni, W, Fi, N, A, U; 1955 v W, Ni, A, H; 1956 v W, A; 1957 v Ni, W; 1958 v H, Pol, Y, Par (20)

Cox, C. J. (Hearts), 1948 v F (1)

Cox, S. (Rangers), 1948 v F; 1949 v E, F; 1950 v E, F, W, Ni, Sw, P; 1951 v E, D, F, Bel, A; 1952 v Ni, W, USA, D, Se; 1953 v W, Ni, E; 1954 v W, Ni, E (25)

Craig, A. (Motherwell), 1929 v N, Ho; 1932 v E (3)

Craig, J. (Celtic), 1977 v Se (sub) (1)

Craig, J. P. (Celtic), 1968 v W (1)

Craig, T. (Rangers), 1927 v Ni; 1928 v Ni; 1929 v N, G, Ho; 1930 v Ni, E, W (8)

Craig, T. B. (Newcastle U), 1976 v Sw (1)

Crapnell, J. (Airdrieonians), 1929 v E, N, G; 1930 v F; 1931 v Ni, Sw; 1932 v E, F; 1933 v Ni (9)

Crawford, D. (St Mirren), 1894 v W, Ni; 1900 v W (3)

Crawford, J. (Queen's Park), 1932 v F, Ni; 1933 v E, W, Ni (5)

Crerand, P. T. (Celtic), 1961 v Ei (2), Cz; 1962 v Ni, W, E, Cz (2), U; 1963 v W, Ni; (with Manchester U), 1964 v Ni; 1965 v E, Pol, Fi; 1966 v Pol (16)

Cringan, W. (Celtic), 1920 v W; 1922 v E, Ni; 1923 v W, E (5)

Crosbie, J. A. (Ayr U), 1920 v W; (with Birmingham), 1922 v E (2)

Croal, J. A. (Falkirk), 1913 v Ni; 1914 v E, W (3)

Cropley, A. J. (Hibernian), 1972 v P, Bel (2)

Cross, J. H. (Third Lanark), 1903 v Ni (1)

Cruickshank, J. (Hearts), 1964 v WG; 1970 v W, E; 1971 v D, Bel; 1976 v R (6)

Crum, J. (Celtic), 1936 v E; 1939 v Ni (2)

Cullen, M. J. (Luton T), 1956 v A (1)

Cumming, D. S. (Middlesbrough), 1938 v E (1)

Cumming, J. (Hearts), 1955 v E, H, P, Y; 1960 v E, Pol, A, H, T (9)

Cummings, G. (Partick T), 1935 v E; 1936 v W, Ni; (with Aston Villa), E; 1937 v G; 1938 v W, Ni, Cz; 1939 v E (9)

Cunningham, A. N. (Rangers), 1920 v Ni; 1921 v W, E; 1922 v Ni; 1923 v E, W; 1924 v E, Ni; 1926 v E, Ni; 1927 v E, W (12)

Cunningham, W. C. (Preston NE), 1954 v N (2), U, Fi, A; 1955 v W, E, H (8)

Curran, H. P. (Wolverhampton W), 1970 v A; 1971 v Ni, E, D, USSR (sub) (5)

Dalglish, K. (Celtic), 1972 v Bel (sub), Ho; 1973 v D (1+1 sub), E (2), W, Ni, Sw, Br; 1974 v Cz (2), WG (2), Ni, W, E, Bel, N (sub), Z, Br, Y; 1975 v EG, Sp (sub+1), Se, P, W, Ni, E, R; 1976 v D (2), R, Sw, Ni, E; 1977 v Fi, Cz, W (2), Se, Ni, E, Ch, Arg, Br; (with Liverpool), 1978 v EG, Cz, W, Bul, Ni (sub), W, E, Pe, Ir, Ho; 1979 v A, N, P, W, Ni, E, Arg, N; 1980 v Pe, A, Bel (2), P, Ni, W, E, Pol, H; 1981 v Se, P, Is; 1982 v Se, Ni, P (sub), Sp, Ho, Ni, W, E, Nz, Br (sub); 1983 v Bel, Sw; 1984 v U, Bel, EG (93)

Davidson, D. (Queen's Park), 1878 v W; 1879 v W; 1880 v W; 1881 v E, W (5)

Davidson, J. A. (Partick T), 1954 v N (2), A, U; 1955 v W, Ni, E, H (8)

Davidson, S. (Middlesbrough), 1921 v E (1)

Dawson, A. (Rangers), 1980 v Pol (sub), H; 1983 v Ni, Ca (2) (5)

Dawson, J. (Rangers), 1935 v Ni; 1936 v E; 1937 v G, E, W, Ni, A, Cz; 1938 v W, Ho, Ni; 1939 v E, Ni, H (14)

Deans, J. (Celtic), 1975 v EG, Sp (2)

Delaney, J. (Celtic), 1936 v W, Ni; 1937 v G, E, A, Cz; 1938 v Ni; 1939 v W, Ni; (with Manchester U), 1947 v E; 1948 v E, W, Ni (13)

Devine, A. (Falkirk), 1910 v W (1)

Dewar, G. (Dumbarton), 1888 v Ni; 1889 v E (2)

Dewar, N. (Third Lanark), 1932 v E, F; 1933 v W (3)

Dick, J. (West Ham U), 1959 v E (1)

Dickie, M. (Rangers), 1897 v Ni; 1899 v Ni; 1900 v W (3)

Dickson, W. (Kilmarnock), 1970 v Ni, W, E; 1971 v D, USSR (5)
Dickson, W. (Dumbarton), 1888 v Ni (1)
Divers, J. (Celtic), 1895 v W (1)
Divers, J. (Celtic), 1939 v Ni (1)
Docherty, T. H, (Preston NE), 1952 v W; 1953 v E, Se; 1954 v N (2), A, U; 1955 v W, E, H (2), A; 1957 v E, Y, Sp (2), Sw, WG; 1958 v Ni, W, E, Sw; (with Arsenal), 1959 v W, E, Ni (25)
Dodds, D. (Dundee U), 1984 v U (sub), Ni (2)
Dodds, J. (Celtic), 1914 v E, W, Ni (3)
Doig, J. E. (Arbroath), 1887 v Ni; 1889 v Ni; (with Sunderland), 1896 v E; 1899 v E; 1903 v E (5)
Donachie, W. (Manchester C), 1972 v Pe, Ni, E, Y, Cz, Br; 1973 v D, E, W, Ni; 1974 v Ni; 1976 v R, Ni, W, E; 1977 v Fi, Cz, W (2), Se, Ni, E, Ch, Arg, Br; 1978 v EG, W, Bul, W, E, Ir, Ho; 1979 v A, N, P (sub) (35)
Donaldson, A. (Bolton W), 1914 v E, Ni, W; 1920 v E, Ni; 1922 v Ni (6)
Donnachie, J. (Oldham Ath), 1913 v E; 1914 v E, Ni (3)
Dougall, C. (Birmingham C), 1947 v W (1)
Dougall, J. (Preston NE), 1939 v E (1)
Dougan, R. (Hearts), 1950 v Sw (1)
Douglas, A. (Chelsea), 1911 v Ni (1)
Douglas, J. (Renfrew), 1880 v W (1)
Dowds, P. (Celtic), 1892 v Ni (1)
Downie, R. (Third Lanark), 1892 v W (1)
Doyle, D. (Celtic), 1892 v E; 1893 v W; 1894 v E; 1895 v E, Ni; 1897 v E; 1898 v E, Ni (8)
Doyle, J. (Ayr U), 1976 v R (1)
Drummond, J. (Falkirk), 1892 v Ni; (with Rangers), 1894 v Ni; 1895 v Ni, E; 1896 v E, Ni; 1897 v Ni; 1898 v E; 1900 v E; 1901 v E; 1902 v E, W, Ni; 1903 v Ni (14)
Dunbar, M. (Cartvale), 1886 v Ni (1)
Duncan, A. (Hibernian), 1975 v P (sub), W, Ni, E, R; 1976 v D (6)
Duncan, D. (Derby Co), 1933 v E, W; 1934 v A, W; 1935 v E, W; 1936 v E, W, Ni; 1937 v G, E, W, Ni; 1938 v W (14)
Duncan, D. M. (East Fife), 1948 v Bel, Sw, F (3)
Duncan, J. (Alexandra Ath), 1878 v W; 1882 v W (2)
Duncan, J. (Leicester C), 1926 v W (1)
Duncanson, J. (Rangers), 1947 v Ni (1)
Dunlop, J. (St Mirren), 1890 v W (1)
Dunlop, W. (Liverpool), 1906 v E (1)
Dunn, J. (Hibernian), 1925 v W, Ni; 1927 v Ni; 1928 v Ni, E; (with Everton), 1929 v W (6)
Dykes, J. (Hearts), 1938 v Ho; 1939 v Ni (2)

Easson, J. F. (Portsmouth), 1931 v A, Sw; 1934 v W (3)
Ellis, J. (Mossend Swifts), 1892 v Ni (1)
Evans, A. (Aston Villa), 1982 v Ho, Ni, E, Nz (4)
Evans, R. (Celtic), 1949 v E, W, Ni, F; 1950 v W, Ni, Sw, P; 1951 v E, A; 1952 v Ni; 1953 v Se; 1954 v Ni, W, E, N, Fi; 1955 v Ni, P, Y, A, H; 1956 v E, Ni, W, A; 1957 v WG, Sp; 1958 v Ni, W, E, Sw, H, Pol, Y, Par, F; 1959 v E, WG, Ho, P; 1960 v E, Ni, W, Pol; (with Chelsea), 1960 v A, H, T (48)
Ewart, J. (Bradford C), 1921 v E (1)
Ewing, T. (Partick T), 1958 v W, E (2)

Farm, G. N. (Blackpool), 1953 v W, Ni, E, Se; 1954 v Ni, W, E; 1959 v WG, Ho, P (10)
Ferguson, J. (Vale of Leven), 1874 v E; 1876 v E, W; 1877 v E, W; 1878 v W (6)
Ferguson, R. (Kilmarnock), 1966 v W, E, Ho, P, Br; 1967 v W, Ni (7)
Fernie, W. (Celtic), 1954 v Fi, A, U; 1955 v W, Ni; 1957 v E, Ni, W, Y; 1958 v W, Sw, Par (12)
Findlay, R. (Kilmarnock), 1898 v W (1)
Fitchie, T. T. (Woolwich Arsenal), 1905 v W; 1906 v W, Ni; (with Queen's Park), 1907 v W (4)
Flavell, R. (Airdrieonians), 1947 v Bel, L (2)
Fleming, C. (East Fife), 1954 v Ni (1)
Fleming, J. W. (Rangers), 1929 v G, Ho; 1930 v E (3)
Fleming, R. (Morton), 1886 v Ni (1)
Forbes, A. R. (Sheffield U), 1947 v Bel, L, E; 1948 v W, Ni; (with Arsenal), 1950 v E, P, F; 1951 v W, Ni, A; 1952 v W, D, Se (14)
Forbes, J. (Vale of Leven), 1884 v E, W, Ni; 1887 v W, E (5)
Ford, D. (Hearts), 1974 v Cz (sub), WG (sub), W (3)
Forrest, J. (Rangers), 1966 v W, I; (with Aberdeen), 1971 v Bel (sub), D, USSR (5)
Forrest, J. (Motherwell), 1958 v E (1)
Forsyth, A. (Partick T), 1972 v Y, Cz, Br; 1973 v D; (with Manchester U), E; 1975 v Sp, Ni (sub), R, EG; 1976 v D (10)
Forsyth, C. (Kilmarnock), 1964 v E; 1965 v W, Ni, Fi (4)
Forsyth, T. (Motherwell), 1971 v D; (with Rangers), 1974 v Cz; 1976 v Sw, Ni, W, E; 1977 v Fi, Se, W, Ni, E, Ch, Arg, Br; 1978 v Cz, W, Ni, W (sub), E, Pe, Ir (sub), Ho (22)
Foyers, R. (St Bernards), 1893 v W; 1894 v W (2)
Fraser, D. M. (WBA), 1968 v Ho; 1969 v Cy (2)
Fraser, J. (Moffat), 1891 v Ni (1)
Fraser, M. J. E. (Queen's Park), 1880 v W; 1882 v W, E; 1883 v W, E (5)
Fraser, J. (Dundee), 1907 v Ni (1)
Fraser, W. (Sunderland), 1955 v W, Ni (2)
Fulton, W. (Abercorn), 1884 v Ni (1)
Fyfe, J. H. (Third Lanark), 1895 v W (1)

Gabriel, J. (Everton), 1961 v W; 1964 v N (sub) (2)
Gallacher, H. K. (Airdrieonians), 1924 v Ni; 1925 v E, W, Ni; 1926 v W; (with Newcastle U), 1926 v E, Ni; 1927 v E, W, Ni; 1928 v E, W; 1929 v E, W, Ni; 1930 v W, Ni, F; (with Chelsea), 1934 v E; (with Derby Co), 1935 v E (20)
Gallacher, P. (Sunderland), 1935 v Ni (1)
Galt, J. H. (Rangers), 1908 v W, Ni (2)
Gardiner, I. (Motherwell), 1958 v W (1)
Gardner, D. R. (Third Lanark), 1897 v W (1)
Gardner, R. (Queen's Park), 1872 v E; 1873 v E; (with Clydesdale), 1874 v E; 1875 v E; 1878 v E (5)
Gemmell, T. (St Mirren), 1955 v P, Y (2)
Gemmell, T. (Celtic), 1966 v E; 1967 v W, Ni, E, USSR; 1968 v Ni, E; 1969 v W, Ni, E, D, A, WG, Cy; 1970 v E, Ei, WG; 1971 v Bel (18)
Gemmill, A. (Derby Co), 1971 v Bel; 1972 v P, Ho, Pe, Ni, W, E; 1976 v D, R, Ni, W, E; 1977 v Fi, Cz, W (2), Ni (sub), E (sub), Ch (sub), Arg, Br; 1978 v EG (sub); (with Nottingham F), Bul, Ni, W, E (sub), Pe (sub), Ir, Ho; 1979 v A, N, P, N; (with Birmingham C), 1980 v A, P, Ni, W, E, H; 1981 v Se, P, Is, Ni (43)
Gibb, W. (Clydesdale), 1873 v E (1)
Gibson, D. W. (Leicester C), 1963 v A, N, Ei, Sp; 1964 v Ni; 1965 v W, Fi (7)
Gibson, J. D. (Partick T), 1926 v E; 1927 v E, W, Ni; (with Aston Villa), 1928 v E, W; 1930 v W, Ni (8)
Gibson, N. (Rangers), 1895 v E, Ni; 1896 v E, Ni; 1897 v E, Ni; 1898 v E; 1899 v E, W, Ni; 1900 v E, Ni; 1901 v W; (with Partick T), 1905 v Ni (14)
Gilchrist, J. E. (Celtic), 1922 v E (1)
Gilhooley, M. (Hull C), 1922 v W (1)
Gillespie, G. (Rangers), 1880 v W; 1881 v E, W; 1882 v E; (with Queen's Park), 1886 v W; 1890 v W; 1891 v Ni (7)
Gillespie, Jas. (Third Lanark), 1898 v W (1)
Gillespie, John. (Queen's Park), 1896 v W (1)
Gillespie, R. (Queen's Park), 1927 v W; 1931 v W; 1932 v F; 1933 v E (4)
Gillick, T. (Everton), 1937 v A, Cz; 1939 v W, Ni, H (5)
Gilmour, J. (Dundee), 1931 v W (1)
Gilzean, A. J. (Dundee), 1964 v W, E, N, WG; 1965 v Ni,

Above: Denis Law, *Below:* Hugh Wilson

Above: John White, *Below:* Archie Gemmill (*Colorsport*)

(with Tottenham H), Sp; 1966 v Ni, W, Pol, I; 1968 v W; 1969 v W, E, WG, Cy (2), A (sub); 1970 v Ni, E (sub), WG, A; 1971 v P (22)

Glavin, R. (Celtic), 1977 v Se (1)

Glen, A. (Aberdeen), 1956 v E, Ni (2)

Glen, R. (Renton), 1895 v W; 1896 v W; (with Hibernian), 1900 v Ni (3)

Gordon, J. E. (Rangers), 1912 v E, Ni; 1913 v E, Ni, W; 1914 v E, Ni; 1920 v W, E, Ni (10)

Gossland, J. (Rangers), 1884 v Ni (1)

Goudle, J. (Abercorn), 1884 v Ni (1)

Gough, C. R. (Dundee U), 1983 v Sw, Ni, W, E, Ca (3); 1984 v U, Bel, EG, Ni, W, E, F (14)

Gourlay, J. (Cambuslang), 1886 v Ni; 1888 v W (2)

Govan, J. (Hibernian), 1948 v E, W, Bel, Sw, F; 1949 v Ni (6)

Gow, D. R. (Rangers), 1888 v E (1)

Gow, J. J. (Queen's Park), 1885 v E (1)

Gow, J. R. (Rangers), 1888 v Ni (1)

Graham, A. (Leeds U), 1978 v EG (sub); 1979 v A (sub), N, W, Ni, E, Arg, N; 1980 v A; 1981 v W (10)

Graham, G. (Arsenal), 1972 v P, Ho, Ni, Y, Cz, Br; 1973 v D (2); (with Manchester U), E, W, Ni, Br (sub) (12)

Graham, J. (Annbank), 1884 v Ni (1)

Graham, J. A. (Arsenal), 1921 v Ni (1)

Grant, J. (Hibernian), 1959 v W, Ni (2)

Gray, A. (Hibernian), 1903 v Ni (1)

Gray, A. M. (Aston Villa), 1976 v R, Sw; 1977 v Fi, Cz; 1979 v A, N; (with Wolverhampton W), 1980 v P, E (sub); 1981 v Se, P, Is (sub), Ni; 1982 v Se (sub), Ni (sub); 1983 v Ni, W, E, Ca (1+1) (19)

Gray, D. (Rangers), 1929 v W, Ni, G, Ho; 1930 v W, E, Ni; 1931 v W; 1933 v W, Ni (10)

Gray, E. (Leeds U), 1969 v E, Cy; 1970 v WG, A; 1971 v W, Ni; 1972 v Bel, Ho; 1976 v W, E; 1977 v Fi, W (12)

Gray, F. T. (Leeds U), 1976 v Sw; 1979 v N, P, W, Ni, E, Arg (sub); (with Nottingham F) 1980 v Bel (sub); 1981 v Se, P, Is, Ni, Is, W, (with Leeds U) Ni, E; 1982 v Se, Ni, P, Sp, Ho, W, Nz, Br, USSR; 1983 v EG, Sw, Bel, Sw, W, E, Ca (32)

Gray, W. (Pollokshields Ath), 1886 v E (1)

Green, A. (Blackpool), 1971 v Bel (sub), P (sub), Ni, E; 1972 v W, E (sub) (6)

Greig, J. (Rangers), 1964 v E, WG; 1965 v W, Ni, E, Fi (2), Sp, Pol; 1966 v Ni, W, E, Pol, I (2), P, Ho, Br; 1967 v W, Ni, E; 1968 v Ni, W, E, Ho; 1969 v W, Ni, E, D, A, WG, Cy (2); 1970 v W, E, Ei, WG, A; 1971 v D, Bel, W (sub), Ni, E; 1976 v D (44)

Groves, W. (Hibernian), 1888 v W; (with Celtic), 1889 v Ni; 1890 v E (3)

Guilliland, W. (Queen's Park), 1891 v W; 1892 v Ni; 1894 v E; 1895 v E (4)

Haddock, H. (Clyde), 1955 v E, H (2), P, Y; 1958 v E (6)

Haddow, D. (Rangers), 1894 v E (1)

Haffey, F. (Celtic), 1960 v E; 1961 v E (2)

Hamilton, A. (Queen's Park), 1885 v E, W; 1886 v E; 1888 v E (4)

Hamilton, A. W. (Dundee), 1962 v Cz, U, W, E; 1963 v W, Ni, E, A, N, Ei; 1964 v Ni, W, E, N, WG; 1965 v Ni, W, E, Fi (2), Pol, Sp; 1966 v Pol, Ni (24)

Hamilton, G. (Aberdeen), 1947 v Ni; 1951 v Bel, A; 1954 v N (2) (5)

Hamilton, G. (Port Glasgow Ath), 1906 v Ni (1)

Hamilton, J. (Queen's Park), 1892 v W; 1893 v E, Ni (3)

Hamilton, J. (St Mirren), 1924 v Ni (1)

Hamilton, R. C. (Rangers), 1899 v E, W, Ni; 1900 v W; 1901 v E, Ni; 1902 v W, Ni; 1903 v E; 1904 v Ni; (with Dundee), 1911 v W (11)

Hamilton, T. (Hurlford), 1891 v Ni (1)

Hamilton, T. (Rangers), 1932 v E (1)

Hamilton, W. M. (Hibernian), 1965 v Fi (1)

Hannah, A. B. (Renton), 1888 v W (1)

Hannah, J. (Third Lanark), 1889 v W (1)

Hansen, A. D. (Liverpool), 1979 v W, Arg; 1980 v Bel, P; 1981 v Se, P, Is; 1982 v Se, Ni, P, Sp, Ni (sub), W, E, Nz, Br, USSR; 1983 v EG, Sw, Bel, Sw (21)

Hansen, J. (Partick T), 1972 v Bel (sub), Y (sub) (2)

Harkness, J. D. (Queen's Park), 1927 v E, Ni; 1928 v E; (with Hearts), 1929 v W, E, Ni; 1930 v E, W; 1932 v W, F; 1934 v Ni (11)

Harper, J. M. (Aberdeen), 1973 v D (1+1 sub); (with Hibernian), 1976 v D; (with Aberdeen), 1978 v Ir (sub) (4)

Harper, W. (Hibernian), 1923 v E, Ni, W; 1924 v E, Ni, W; 1925 v E, Ni, W; (with Arsenal), 1926 v E, Ni (11)

Harris, J. (Partick T), 1921 v W, Ni (2)

Harris, N. (Newcastle U), 1924 v E (1)

Harrower, W. (Queen's Park), 1882 v E; 1884 v Ni; 1886 v W (3)

Hartford, R. A. (WBA), 1972 v Pe, W (sub), E, Y, Cz, Br; (with Manchester C), 1976 v D, R, Ni (sub); 1977 v Cz (sub), W (sub), Se, W, Ni, E, Ch, Arg, Br; 1978 v EG, Cz, W, Bul, W, E, Pe, Ir, Ho; 1979 v A, N, P, W, Ni, E, Arg, N; (with Everton), 1980 v Pe, Bel; 1981 v Ni (sub), Is, W, Ni, E; 1982 v Se; (with Manchester C), Ni, P, Sp, Ni, W, E, Br (50)

Harvey, D. (Leeds U), 1973 v D; 1974 v Cz, WG, Ni, W, E, Bel, Z, Br, Y; 1975 v EG, Sp (2); 1976 v D (2); 1977 v Fi (sub) (16)

Hastings, A. C. (Sunderland), 1936 v Ni; 1938 v Ni (2)

Haughney, M. (Celtic), 1954 v E (1)

Hay, D. (Celtic), 1970 v Ni, W, E; 1971 v D, Bel, W, P, Ni; 1972 v P, Bel, Ho; 1973 v W, Ni, E, Sw, Br; 1974 v Cz (2), WG, Ni, W, E, Bel, N, Z, Br, Y (27)

Hay, J. (Celtic), 1905 v Ni; 1909 v Ni; 1910 v W, Ni, E; 1911 v Ni, E; (with Newcastle U), 1912 v E, W; 1914 v E, Ni (11)

Hegarty, P. (Dundee U), 1979 v W, Ni, E, Arg, N (sub); 1980 v W, E; 1983 v Ni (8)

Heggie, C. (Rangers), 1886 v Ni (1)

Henderson, G. H. (Rangers), 1904 v Ni (1)

Henderson, J. G. (Portsmouth), 1953 v Se; 1954 v Ni, E, N; 1956 v W; (with Arsenal), 1959 v W, Ni (7)

Henderson, W. (Rangers), 1963 v W, Ni, E, A, N, Ei, Sp; 1964 v W, Ni, E, N, WG; 1965 v Fi, Pol, E, Sp; 1966 v Ni, W, Pol, I, Ho; 1967 v W, Ni; 1968 v Ho; 1969 v Ni, E, Cy; 1970 v Ei; 1971 v P (29)

Hepburn, J. (Alloa Ath), 1891 v W (1)

Hepburn, R. (Ayr U), 1932 v Ni (1)

Herd, A. C. (Hearts), 1935 v Ni (1)

Herd, D. G. (Arsenal), 1959 v E, W, Ni; 1961 v E, Cz (5)

Herd, G. (Clyde), 1958 v E; 1960 v H, T; 1961 v W, Ni (5)

Herriot, J. (Birmingham C), 1969 v Ni, E, D, Cy (2), W (sub); 1970 v Ei (sub), WG (8)

Hewie, J. D. (Charlton Ath), 1956 v E, A; 1957 v E, Ni, W, Y, Sp (2), Sw, WG; 1958 v H, Pol, Y, F; 1959 v Ho, P; 1960 v Ni, W, Pol (19)

Higgins, A. (Kilmarnock), 1885 v Ni (1)

Higgins, A. (Newcastle U), 1910 v E, Ni; 1911 v E, Ni (4)

Highet, T. C. (Queen's Park), 1875 v E; 1876 v E, W; 1878 v E (4)

Hill, D. (Rangers), 1881 v E, W; 1882 v W (3)

Hill, D. A. (Third Lanark), 1906 v Ni (1)

Hill, F. R. (Aberdeen), 1930 v F; 1931 v W, Ni (3)

Hill, J. (Hearts), 1891 v E; 1892 v W (2)

Hogg, G (Hearts), 1896 v E, Ni (2)

Hogg, J. (Ayr U), 1922 v Ni (1)

Hogg, R. M. (Celtic), 1937 v Cz (1)

Holm, A. H. (Queen's Park), 1882 v W; 1883 v E, W (3)

Holt, D. D. (Hearts), 1963 v A, N, Ei, Sp; 1964 v WG (sub) (5)

Holton, J. A. (Manchester U), 1973 v W, Ni, E, Sw, Br; 1974 v Cz, WG, Ni, W, E, N, Z, Br, Y; 1975 v EG (15)
Hope, R. (WBA), 1968 v Ho; 1969 v D (2)
Houliston, W. (Queen of the South), 1949 v E, Ni, F (3)
Houston, S. M. (Manchester U), 1976 v D (1)
Howden, W. (Partick T), 1905 v Ni (1)
Howe, R. (Hamilton A), 1929 v N, Ho (2)
Howie, J. (Newcastle U), 1905 v E; 1906 v E; 1908 v E (3)
Howie, H. (Hibernian), 1949 v W (1)
Howieson, J. (St Mirren), 1927 v Ni (1)
Hughes, J. (Celtic), 1965 v Pol, Sp; 1966 v Ni, I (2); 1968 v E; 1969 v A; 1970 v Ei (8)
Hughes, W. (Sunderland), 1975 v Se (sub) (1)
Humphries, W. (Motherwell), 1952 v Se (1)
Hunter, A. (Kilmarnock), 1972 v Pe, Y; (with Celtic), 1973 v E; 1974 v Cz (4)
Hunter, J. (Dundee), 1909 v W (1)
Hunter, J. (Third Lanark), 1874 v E; (with Eastern), 1875 v E; (with Third Lanark), 1876 v E; 1877 v W (4)
Hunter, R. (St Mirren), 1890 v Ni (1)
Hunter, W. (Motherwell), 1960 v H, T; 1961 v W (3)
Husband, J. (Partick T), 1947 v W (1)
Hutchison, T. (Coventry C), 1974 v Cz (2), WG (2), Ni, W, Bel (sub), N, Z (sub), Y (sub); 1975 v EG, Sp (2), P, E (sub), R (sub); 1976 v D (17)
Hutton, J. (Aberdeen), 1923 v E, W, Ni; 1924 v Ni; 1926 v W, E, Ni; (with Blackburn R), 1927 v Ni; 1928 v W, Ni (10)
Hutton, J. (St Bernards), 1887 v Ni (1)
Hyslop, T. (Stoke C), 1896 v E; (with Rangers), 1897 v E (2)

Imlach, J. J. S. (Nottingham F), 1958 v H, Pol, Y, F (4)
Imrie, W. N. (St Johnstone), 1929 v N, G (2)
Inglis, J. (Kilmarnock Ath), 1884 v Ni (1)
Inglis, J. (Rangers), 1883 v E, W (2)
Irons, J. H. (Queen's Park), 1900 v W (1)

Jackson, A. (Cambuslang), 1886 v W; 1888 v Ni (2)
Jackson, A. (Aberdeen), 1925 v E, W, Ni; (with Huddersfield T), 1926 v E, W, Ni; 1927 v W, Ni; 1928 v E, W; 1929 v E, W, Ni; 1930 v E, W, Ni, F (17)
Jackson, C. (Rangers), 1975 v Se, P (sub), W; 1976 v D, R, Ni, W, E (8)
Jackson, J. (Partick T), 1931 v A, I, Sw; 1933 v E; (with Chelsea), 1934 v E; 1935 v E; 1936 v W, Ni (8)
Jackson, T. A. (St Mirren), 1904 v W, E, Ni; 1905 v W; 1907 v W, Ni (6)
James, A. W. (Preston NE), 1926 v W; 1928 v E; 1929 v E, Ni; (with Arsenal), 1930 v E, W, Ni; 1933 v W (8)
Jardine, A. (Rangers), 1971 v D (sub); 1972 v P, Bel, Ho; 1973 v E, Sw, Br; 1974 v Cz (2), WG (2), Ni, W, E, Bel, N, Z, Br, Y; 1975 v EG, Sp (2), Se, P, W, Ni, E; 1977 v Se (sub), Ch (sub), Br (sub); 1978 v Cz, W, Ni, Ir; 1980 v Pe, A, Bel (2) (38)
Jarvie, A. (Airdrieonians), 1971 v P (sub), Ni (sub), E (sub) (3)
Jenkinson, T. (Hearts), 1887 v Ni (1)
Johnston, L. H. (Clyde), 1948 v Bel, Sw (2)
Johnston, M. (Watford), 1984 v W (sub), E (sub), F (3)
Johnston, R. (Sunderland), 1938 v Cz (1)
Johnston, W. (Rangers), 1966 v W, E, Pol, Ho; 1968 v W, E; 1969 v Ni (sub); 1970 v Ni; 1971 v D; (with WBA), 1977 v Se, W (sub), Ni, E, Ch, Arg, Br; 1978 v EG, Cz, W, W, E, Pe (22)
Johnstone, D. (Rangers), 1973 v W, Ni, E, Sw, Br; 1975 v EG (sub), Se (sub); 1976 v Sw, Ni (sub), E (sub); 1978 v Bul (sub), Ni, W; 1980 v Bel (14)
Johnstone, J. (Abercorn), 1888 v W (1)
Johnstone, J. (Celtic), 1965 v W, Fi; 1966 v E; 1967 v W, USSR; 1968 v W; 1969 v A, WG; 1970 v E, WG; 1971 v D, E; 1972 v P, Bel, Ho, Ni, E (sub); 1974 v W, E, Bel, N; 1975 v EG, Sp (23)
Johnstone, Jas (Kilmarnock), 1894 v W (1)
Johnstone, J. A. (Hearts), 1930 v W; 1933 v W, Ni (3)
Johnstone, R. (Hibernian), 1951 v E, D, F; 1952 v Ni, E; 1953 v E, Se; 1954 v W, E, N, Fi; 1955 v Ni, H; (with Manchester C), 1955 v E; 1956 v E, Ni, W (17)
Johnstone, W. (Third Lanark), 1887 v Ni; 1889 v W; 1890 v E (3)
Jordan, J. (Leeds U), 1973 v E (sub), Sw (sub), Br; 1974 v Cz (sub+1), WG (sub), Ni (sub), W, E, Bel, N, Z, Br, Y; 1975 v EG, Sp (2); 1976 v Ni, W, E; 1977 v Cz, W, Ni, E; 1978 v EG, Cz, W; (with Manchester U), Bul, Ni, E, Pe, Ir, Ho; 1979 v A, P, W (sub), Ni, E, N; 1980 v Bel, Ni (sub), W, E, Pol; 1981 v Is, W, E; (with AC Milan), 1982 v Se, Ho, W, E, USSR (52)

Kay, J. L. (Queen's Park), 1880 v E; 1882 v E, W; 1883 v E, W; 1884 v W (6)
Keillor, A. (Montrose), 1891 v W; 1892 v Ni; (with Dundee), 1894 v Ni; 1895 v W; 1896 v W; 1897 v W (6)
Keir, L. (Dumbarton), 1885 v W; 1886 v Ni; 1887 v E, W; 1888 v E (5)
Kelly, H. T. (Blackpool), 1952 v USA (1)
Kelly, J. (Renton), 1888 v E; (with Celtic), 1889 v E; 1890 v E; 1892 v E; 1893 v E, Ni; 1894 v W; 1896 v Ni (8)
Kelly, J. C. (Barnsley), 1949 v W, Ni (2)
Kelso, R. (Renton), 1885 v W, Ni; 1886 v W; 1887 v E, W; 1888 v E, Ni; (with Dundee), 1898 v Ni (8)
Kelso, T. (Dundee), 1914 v W (1)
Kennaway, J. (Celtic), 1934 v A, W (2)
Kennedy, A. (Eastern), 1875 v E; 1876 v E, W; (with Third Lanark), 1878 v E; 1882 v W; 1884 v W (6)
Kennedy, J. (Celtic), 1964 v W, E, WG; 1965 v W, Ni, Fi (6)
Kennedy, J. (Hibernian), 1897 v W (1)
Kennedy, S. (Aberdeen), 1978 v Bul, W, E, Pe, Ho; 1979 v A, P; 1982 v P (sub) (8)
Kennedy, S. (Partick T), 1905 v W (1)
Kennedy, S. (Rangers), 1975 v Se, P, W, Ni, E (5)
Ker, G. (Queen's Park), 1880 v E; 1881 v E, W; 1882 v W, E (5)
Ker, W. (Granville), 1872 v E; (with Queen's Park), 1873 v E (2)
Kerr, A. (Partick T), 1955 v A, H (2)
Kerr, P. (Hibernian), 1924 v Ni (1)
Key, G. (Hearts), 1902 v Ni (1)
Key, W. (Queen's Park), 1907 v Ni (1)
King, A. (Hearts), 1896 v E, W; (with Celtic), 1897 v Ni; 1898 v Ni; 1899 v Ni, W (6)
King, J. (Hamilton A), 1933 v Ni; 1934 v Ni (2)
King, W. S. (Queen's Park), 1929 v W (1)
Kinloch, J. D. (Partick T), 1922 v Ni (1)
Kinnaird, A. F. (Wanderers), 1873 v E (1)
Kinnear, D. (Rangers), 1938 v Cz (1)

Lambie, J. A. (Queen's Park), 1886 v Ni; 1887 v Ni; 1888 v E (3)
Lambie, W. A. (Queen's Park), 1892 v Ni; 1893 v W; 1894 v E; 1895 v E, Ni; 1896 v E, Ni; 1897 v E, Ni (9)
Lamont, D. (Pilgrims), 1885 v Ni (1)
Lang, A. (Dumbarton), 1880 v W (1)
Lang, J. J. (Clydesdale), 1876 v W; (with Third Lanark), 1878 v W (2)
Latta, A. (Dumbarton), 1888 v W; 1889 v E (2)
Law, D. (Huddersfield T), 1959 v W, Ni, Ho, P; 1960 v Ni, W; (with Manchester C), 1960 v E, Pol, A; 1961 v E, Ni; (with Torino), 1962 v Cz (2) E; (with Manchester U), 1963 v W, Ni, E, A, N, Ei, Sp; 1964 v W, E, N, WG; 1965 v W, Ni, E, Fi (2), Pol, Sp; 1966 v Ni, E, Pol; 1967 v W, E, USSR; 1968 v Ni; 1969 v Ni, A, WG; 1972

v Pe, Ni, W, E, Y, Cz, Br; (with Manchester C), 1974 v Cz (2), WG (2), Ni, Z (55)
Law, G. (Rangers), 1910 v E, Ni, W (3)
Law, T. (Chelsea), 1928 v E; 1930 v E (2)
Lawrence, J. (Newcastle U), 1911 v E (1)
Lawrence, T. (Liverpool), 1963 v Ei; 1969 v W, WG (3)
Lawson, D. (St Mirren), 1923 v E (1)
Leckie, R. (Queen's Park), 1872 v E (1)
Leggat, G. (Aberdeen), 1956 v E; 1957 v W; 1958 v Ni, H, Pol, Y, Par; (with Fulham), 1959 v E, W, Ni, WG, Ho; 1960 v E, Ni, W, Pol, A, H (18)
Leighton, J. (Aberdeen), 1983 v EG, Sw, Bel, Sw, W, E, Ca (2); 1984 v U, Bel, Ni, W, E, F (14)
Lennie, W. (Aberdeen), 1908 v W, Ni (2)
Lennox, R. (Celtic), 1967 v Ni, E, USSR; 1968 v W, L; 1969 v D, A, WG, Cy (sub); 1970 v W (sub) (10)
Leslie, L. G. (Airdrieonians), 1961 v W, Ni, Ei (2), Cz (5)
Liddell, W. (Liverpool), 1947 v W, Ni; 1948 v E, W, Ni; 1950 v E, W, P, F; 1951 v W, Ni, E, A; 1952 v W, Ni, E, USA, D, Se; 1953 v W, Ni, E; 1954 v W; 1955 v P, Y, A, H; 1956 v Ni (28)
Liddle, D. (East Fife), 1931 v A, I, Sw (3)
Lindsay, D. (St Mirren), 1903 v Ni (1)
Lindsay, J. (Dumbarton), 1880 v W; 1881 v W, E; 1884 v W, E; 1885 v W, E; 1886 v E (8)
Lindsay, J. (Renton), 1888 v E; 1893 v E, Ni (3)
Linwood, A. B. (Clyde), 1950 v W (1)
Little, R. J. (Rangers), 1953 v Se (1)
Livingstone, G. T. (Manchester C), 1906 v E; (with Rangers), 1907 v W (2)
Lochhead, A. (Third Lanark), 1889 v W (1)
Logan, J. (Ayr U), 1891 v W (1)
Logan, T. (Falkirk), 1913 v Ni (1)
Logie, J. T. (Arsenal), 1953 v Ni (1)
Loney, W. (Celtic), 1910 v W, Ni (2)
Long, H. (Clyde), 1947 v Ni (1)
Longair, W. (Dundee), 1894 v Ni (1)
Lorimer, P. (Leeds U), 1970 v A (sub); 1971 v W, Ni; 1972 v Ni (sub), W, E; 1973 v D (2), E (2); 1974 v WG (sub), E, Bel, N, Z, Br, Y; 1975 v Sp (sub); 1976 v D (2), R (sub) (21)
Love, A. (Aberdeen), 1931 v A, I, Sw (3)
Low, A. (Falkirk), 1934 v Ni (1)
Low, T. P. (Rangers), 1897 v Ni (1)
Low, W. L. (Newcastle U), 1911 v E, W; 1912 v Ni; 1920 v E, Ni (5)
Lowe, J. (Cambuslang), 1891 v Ni (1)
Lowe, J. (St Bernards), 1887 v Ni (1)
Lundie, J. (Hibernian), 1886 v W (1)
Lyall, J. (Sheffield W), 1905 v E (1)

McAdam, J. (Third Lanark), 1880 v W (1)
McArthur, D. (Celtic), 1895 v E, Ni; 1899 v W (3)
McAtee, A. (Celtic), 1913 v W (1)
McAulay, J. (Dumbarton), 1882 v W; (with Arthurlie), 1884 v Ni (2)
McAulay, J. (Dumbarton), 1883 v E, W; 1884 v E; 1885 v E, W; 1886 v E; 1887 v E, W (8)
McAuley, R. (Rangers), 1932 v Ni, W (2)
McBain, E. (St Mirren), 1894 v W (1)
McBain, N. (Manchester U), 1922 v E; (with Everton), 1923 v Ni; 1924 v W (3)
McBride, J. (Celtic), 1967 v W, Ni (2)
McBride, P. (Preston NE), 1904 v E; 1906 v E; 1907 v E, W; 1908 v E; 1909 v W (6)
McCall, J. (Renton), 1886 v W; 1887 v E, W; 1888 v E; 1890 v E (5)
McCalliog, J. (Sheffield W), 1967 v E, USSR; 1968 v Ni; 1969 v D; (with Wolverhampton W), 1971 v P (5)
McCallum, N. (Renton), 1888 v Ni (1)
McCann, R. J. (Motherwell), 1959 v WG; 1960 v E, Ni, W; 1961 v E (5)
McCartney, W. (Hibernian), 1902 v Ni (1)
McClory, A. (Motherwell), 1927 v W; 1928 v Ni; 1935 v W (3)
McCloy, P. (Ayr U), 1924 v E; 1925 v E (2)
McCloy, P. (Rangers), 1973 v W, Ni, Sw, Br (4)
McColl, A. (Renton), 1888 v Ni (1)
McColl, I. M. (Rangers), 1950 v E, F; 1951 v W, Ni, Bel; 1957 v E, Ni, W, Y, Sp, Sw, WG; 1958 v Ni, E (14)
McColl, R. S. (Queen's Park), 1896 v W, Ni; 1897 v Ni; 1898 v Ni; 1899 v Ni, E, W; 1900 v E, W; 1901 v E, W; (with Newcastle U), 1902 v E; (with Queen's Park), 1908 v Ni (13)
McColl, W. (Renton), 1895 v W (1)
McCombie, A. (Sunderland), 1903 v E, W; (with Newcastle U), 1905 v E, W (4)
McCorkindale, J. (Partick T), 1891 v W (1)
McCormick, R. (Abercorn), 1886 v W (1)
McCrae, D. (St Mirren), 1929 v N, G (2)
McCreadie, A. (Rangers), 1893 v W; 1894 v E (2)
McCreadie, E. G. (Chelsea), 1965 v E, Sp, Fi, Pol; 1966 v P, Ni, W, Pol, I; 1967 v E, USSR; 1968 v Ni, W, E, Ho; 1969 v W, Ni, E, D, A, WG, Cy (2) (23)
McCulloch, D. (Hearts), 1935 v W; (with Brentford), 1936 v E; 1937 v W, Ni; 1938 v Cz; (with Derby Co), 1939 v H, W (7)
MacDonald, A. (Rangers), 1976 v Sw (1)
McDonald, J. (Edinburgh University), 1886 v E (1)
McDonald, J. (Sunderland), 1956 v W, Ni (2)
MacDougall, E. J. (Norwich C) 1975 v Se, P, W, Ni, E, 1976 v D, R (7)
McDougall, J. (Liverpool), 1931 v I, A (2)
McDougall, J. (Airdrieonians), 1926 v Ni (1)
McDougall, J. (Vale of Leven), 1877 v E, W; 1878 v E; 1879 v E, W (5)
McFadyen, W. (Motherwell), 1934 v A, W (2)
Macfarlane, A. (Dundee), 1904 v W; 1906 v W; 1908 v W; 1909 v Ni; 1911 v W (5)
McFarlane, R. (Greenock Morton), 1896 v W (1)
Macfarlane, W. (Hearts), 1947 v L (1)
McGarr, E. (Aberdeen), 1970 v Ei, A (2)
McGarvey, F. P. (Liverpool), 1979 v Ni (sub), Arg; (with Celtic), 1984 v U, Bel (sub), EG (sub), Ni, W (7)
McGeoch, A. (Dumbreck), 1876 v E, W; 1877 v E, W (4)
McGhee, J. (Hibernian), 1886 v W (1)
McGhee, M. (Aberdeen), 1983 v Ca (1+1 sub); 1984 v Ni (sub), E (4)
McGonagle, W. (Celtic), 1933 v E; 1934 v A, E, Ni; 1935 v Ni, W (6)
McGrain, D. (Celtic), 1973 v W, Ni, E, Sw, Br; 1974 v Cz (2), WG, W (sub), E, Bel, N, Z, Br, Y; 1975 v Sp, Se, P, W, Ni, E, R; 1976 v D (2), Sw, Ni, W, E; 1977 v Fi, Cz, W (2), Se, Ni, E, Ch, Arg, Br; 1978 v EG, Cz; 1980 v Bel, P, Ni, W, E, Pol, H; 1981 v Se, P, Is, Ni, Is, W (sub), Ni, E; 1982 v Se, Sp, Ho, Ni, E, Nz, USSR (sub) (62)
McGregor, J. C. (Vale of Leven), 1877 v E, W; 1878 v E; 1880 v E (4)
McGrory, J. E. (Kilmarnock), 1965 v Ni, Fi; 1966 v P (3)
McGrory, J. (Celtic), 1928 v Ni; 1931 v E; 1932 v Ni, W; 1933 v E, Ni; 1934 v Ni (7)
McGuire, W. (Beith), 1881 v E, W (2)
McGurk, F. (Birmingham), 1934 v W (1)
McHardy, H. (Rangers), 1885 v Ni (1)
McInally, T. B. (Celtic), 1926 v Ni; 1927 v W (2)
McInnes, T. (Cowlairs), 1889 v Ni (1)
McIntosh, W. (Third Lanark), 1905 v Ni (1)
McIntyre, A. (Vale of Leven), 1878 v E; 1882 v E (2)
McIntyre, H. (Rangers), 1880 v W (1)
McIntyre, J. (Rangers), 1884 v W (1)
McKay, D. (Celtic), 1959 v E, WG, Ho, P; 1960 v E, Pol, A, H, T; 1961 v W, Ni; 1962 v Ni, Cz, U (sub) (14)
Mackay, D. C. (Hearts), 1957 v Sp; 1958 v F; 1959 v W, Ni; (with Tottenham H), 1959 v WG, E; 1960 v W, Ni, A, Pol, H, T; 1961 v W, Ni, E; 1963 v E, A, N; 1964 v Ni, W, N; 1966 v Ni (22)

McKay, J. (Blackburn R), 1924 v W (1)

McKay, R. (Newcastle U), 1928 v W (1)

McKean, R. (Rangers), 1976 v Sw (1)

McKenzie, D. (Brentford), 1938 v Ni (1)

Mackenzie, J. A. (Partick T), 1954 v W, E, N, Fi, A, U; 1955 v E, H; 1956 v A (9)

McKeown, M. (Celtic), 1889 v Ni; 1890 v E (2)

McKie, J. (East Stirling), 1898 v W (1)

McKillop, T. R. (Rangers), 1938 v Ho (1)

McKinlay, D. (Liverpool), 1922 v W, Ni (2)

McKinnon, A. (Queen's Park), 1874 v E (1)

McKinnon, R. (Rangers), 1966 v W, E, I (2), Ho, Br; 1967 v W, Ni, E; 1968 v Ni, W, E, Ho; 1969 v D, A, WG, Cy; 1970 v Ni, W, E, Ei, WG, A; 1971 v D, Bel, P, USSR, D (28)

MacKinnon, W. (Dumbarton), 1883 v E, W; 1884 v E, W (4)

McKinnon, W. W. (Queen's Park), 1872 v E; 1873 v E; 1874 v E; 1875 v E; 1876 v E, W; 1877 v E; 1878 v E; 1879 v E (9)

McLaren, A. (St Johnstone), 1929 v N, G, Ho; 1933 v W, Ni (5)

McLaren, A. (Preston NE), 1947 v E, Bel, L; 1948 v W (4)

McLaren, J. (Hibernian), 1888 v W; (with Celtic), 1889 v E; 1890 v E (3)

McLean, A. (Celtic), 1926 v W, Ni; 1927 v W, E (4)

McLean, D. (St Bernards), 1896 v W; 1897 v Ni (2)

McLean, D. (Sheffield W), 1912 v E (1)

McLean, G. (Dundee), 1968 v Ho (1)

McLean, T. (Kilmarnock), 1969 v D, Cy, W; 1970 v Ni, W; 1971 v D (6)

McLeish, A. (Aberdeen), 1980 v F, Ni, W, E, Pol, H; 1981 v Se, Is, Ni, Is, Ni, E; 1982 v Se, Sp, Ni, Br (sub); 1983 v Bel, Sw (sub), W, E, Ca (3); 1984 v U, Bel, EG, Ni, W, E, F (30)

McLeod, D. (Celtic), 1905 v Ni; 1906 v E, W, Ni (4)

McLeod, J. (Dumbarton), 1888 v Ni; 1889 v W; 1890 v Ni; 1892 v E; 1893 v W (5)

MacLeod, J. M. (Hibernian), 1961 v E, Ei (2), Cz (4)

McLeod, W. (Cowlairs), 1886 v Ni (1)

McLintock, A. (Vale of Leven), 1875 v E; 1876 v E; 1880 v E (3)

McLintock, F. (Leicester C), 1963 v N (sub), Ei, Sp; (with Arsenal), 1965 v Ni; 1967 v USSR; 1970 v Ni; 1971 v W, Ni, E (9)

McLuckie, J. S. (Manchester C), 1934 v W (1)

McMahon, A. (Celtic), 1892 v E; 1893 v E, Ni; 1894 v E; 1901 v Ni; 1902 v W (6)

McMenemy, J. (Celtic), 1905 v Ni; 1909 v Ni; 1910 v E, W; 1911 v Ni, W, E; 1912 v W; 1914 v W, Ni, E; 1920 v Ni (12)

McMenemy, J. (Motherwell), 1934 v W (1)

McMillan, J. (St Bernards), 1897 v W (1)

McMillan, I. L. (Airdrieonians), 1952 v E, USA, D; 1955 v E; 1956 v E; (with Rangers), 1961 v Cz (6)

McMillan, T. (Dumbarton), 1887 v Ni (1)

McMullan, J. (Partick T), 1920 v W; 1921 v W, Ni, E; 1924 v E, Ni; 1925 v E; 1926 v W; (with Manchester C), 1926 v E; 1927 v E, W; 1928 v E, W; 1929 v W, E, Ni (16)

McNab, A. (Morton), 1921 v E, Ni (2)

McNab, A. (Sunderland), 1937 v A; (with WBA), 1939 v E (2)

McNab, C. D. (Dundee), 1931 v E, W, A, I, Sw; 1932 v E (6)

McNab, J. S. (Liverpool), 1923 v W (1)

McNair, A. (Celtic), 1906 v W; 1907 v Ni; 1908 v E, W; 1909 v E; 1910 v W; 1912 v E, W, Ni; 1913 v E; 1914 v E, Ni; 1920 v E, W, Ni (15)

McNaught, W. (Raith R), 1951 v A, W, Ni; 1952 v E; 1955 v Ni (5)

McNeil, H. (Queen's Park), 1874 v E; 1875 v E; 1876 v E, W; 1877 v W; 1878 v E; 1879 v E, W; 1881 v E, W (10)

McNeil, M. (Rangers), 1876 v W; 1880 v E (2)

McNeill, W. (Celtic), 1961 v E, Ei (2), Cz; 1962 v Ni, E, Cz, U; 1963 v Ei, Sp; 1964 v W, E, WG; 1965 v E, Fi, Pol, Sp; 1966 v Ni, Pol; 1967 v USSR; 1968 v E; 1969 v Cy, W, E, Cy (sub); 1970 v WG; 1972 v Ni, W, E (29)

McPhail, J. (Celtic), 1950 v W; 1951 v W, Ni, A; 1954 v Ni (5)

McPhail, R. (Airdrieonians), 1927 v E; (with Rangers), 1929 v W; 1931 v E, Ni; 1932 v W, Ni, F; 1933 v E, Ni; 1934 v A, Ni; 1935 v E; 1937 v G, E, Cz; 1938 v W, Ni (17)

McPherson, D. (Kilmarnock), 1892 v Ni (1)

McPherson, J. (Kilmarnock), 1888 v W; (with Cowlairs), 1889 v E; 1890 v Ni, E; (with Rangers), 1892 v W; 1894 v E; 1895 v E, Ni; 1897 v Ni (9)

McPherson, J. (Clydesdale), 1875 v E (1)

McPherson, J. (Vale of Leven), 1879 v E, W; 1880 v E; 1881 v W; 1883 v E, W; 1884 v E; 1885 v N (8)

McPherson, J. (Hearts), 1891 v E (1)

McPherson, R. (Arthurlie), 1882 v E (1)

McQueen, G. (Leeds U), 1974 v Bel; 1975 v Sp (2), P, W, Ni, E, R; 1976 v D; 1977 v Cz, W (2), Ni, E; 1978 v EG, Cz, W; (with Manchester U), Bul, Ni, W; 1979 v A, N, P, Ni, E, N; 1980 v Pe, A, Bel; 1981 v W (30)

McQueen, M. (Leith Ath), 1890 v W; 1891 v W (2)

McRorie, D. M. (Morton), 1931 v W (1)

McSpadyen, A. (Partick T), 1939 v E, H (2)

McStay, P. (Celtic), 1984 v U, Bel, EG, Ni, W, E (sub) (6)

McStay, W. (Celtic), 1921 v W, Ni; 1925 v E, Ni, W; 1926 v E, Ni, W; 1927 v E, Ni, W; 1928 v W, Ni (13)

McTavish, J. (Falkirk), 1910 v Ni (1)

McWhattie, G. C. (Queen's Park), 1901 v W, Ni (2)

McWilliam, P. (Newcastle U) 1905 v E; 1906 v E; 1907 v E, W; 1909 v E, W; 1910 v E; 1911 v W (8)

Macari, L. (Celtic), 1972 v W (sub), E, Y, Cz, Br; 1973 v D; (with Manchester U), E (2), W (sub), Ni (sub); 1975 v Se, P (sub), W, E (sub), R; 1977 v Ni (sub), E (sub), Ch, Arg; 1978 v EG, W, Bul, Pe (sub), Ir (24)

Macauley, A. R. (Brentford), 1947 v E; (with Arsenal), 1948 v E, W, Ni, Bel, Sw, F (7)

Madden, J. (Celtic), 1893 v W; 1895 v W (2)

Main, F. R. (Rangers), 1938 v W (1)

Main, J. (Hibernian), 1909 v Ni (1)

Maley, W. (Celtic), 1893 v E, Ni (2)

Malpas, M. (Dundee U), 1984 v F (1)

Marshall, H. (Celtic), 1899 v W; 1900 v Ni (2)

Marshall, J. (Rangers), 1932 v E; 1933 v E; 1934 v E (3)

Marshall, J. (Middlesbrough), 1921 v E, W, Ni; 1922 v E, W, Ni; (with Llanelly), 1924 v W (7)

Marshall, J. (Third Lanark), 1885 v Ni; 1886 v W; 1887 v E, W (4)

Marshall, R. W. (Rangers), 1892 v Ni; 1894 v Ni (2)

Martin, F. (Aberdeen), 1954 v N (2), A, U; 1955 v E, H (6)

Martin, N. (Hibernian), 1965 v Fi, Pol; (with Sunderland), 1966 v I (3)

Martis, J. (Motherwell), 1961 v W (1)

Mason, J. (Third Lanark), 1949 v E, W, Ni; 1950 v Ni; 1951 v Ni, Bel, A (7)

Massie, A. (Hearts), 1932 v Ni, W, F; 1933 v Ni; 1934 v E, Ni; 1935 v E, Ni, W; 1936 v W, Ni; (with Aston Villa), 1936 v E; 1937 v G, E, W, Ni, A; 1938 v W (18)

Masson, D. S. (QPR), 1976 v Ni, W, E; 1977 v Fi, Cz, W, Ni, E, Ch, Arg, Br; 1978 v EG, Cz, W; (with Derby Co), Ni, E, Pe (17)

Mathers, D. (Partick T), 1954 v Fi (1)

Maxwell, W. S. (Stoke C), 1898 v E (1)

May, J. (Rangers), 1906 v W, Ni; 1908 v E, Ni; 1909 v W (5)

Meechan, P. (Celtic), 1896 v Ni (1)
Meiklejohn, D. D. (Rangers), 1922 v W; 1924 v W; 1925 v W, Ni, E; 1928 v W, Ni; 1929 v E, Ni; 1930 v E, Ni; 1931 v E; 1932 v W, Ni; 1934 v A (15)
Menzies, A. (Hearts), 1906 v E (1)
Mercer, R. (Hearts), 1912 v W; 1913 v Ni (2)
Middleton, R. (Cowdenbeath), 1930 v Ni (1)
Millar, J. (Rangers), 1897 v E; 1898 v E, W (3)
Millar, J. (Rangers), 1963 v A, Ei (2)
Millar, A. (Hearts), 1939 v W (1)
Miller, J. (St Mirren), 1931 v E, I, Sw; 1932 v F; 1934 v E (5)
Miller, P. (Dumbarton), 1882 v E; 1883 v E, W (3)
Miller, T. (Liverpool), 1920 v E; (with Manchester U), 1921 v E, Ni (3)
Miller, W. (Third Lanark), 1876 v E (1)
Miller, W. (Celtic), 1947 v E, W, Bel, L; 1948 v W, Ni (6)
Miller, W. (Aberdeen), 1975 v R; 1978 v Bul; 1980 v Bel, W, E, Pol, H; 1981 v Se, P, Is (sub), Ni, W, Ni, E; 1982 v Ni, P, Ho, Br, USSR; 1983 v EG, Sw, Sw, W, E, Ca (3); 1984 v U, Bel, EG, W, E, F (33)
Mills, W. (Aberdeen), 1936 v W, Ni; 1937 v W (3)
Milne, J. V. (Middlesbrough), 1938 v E; 1939 v E (2)
Mitchell, D. (Rangers), 1890 v Ni; 1892 v E; 1893 v E, Ni; 1894 v E (5)
Mitchell, J. (Kilmarnock), 1908 v Ni; 1910 v Ni, W (3)
Mitchell, R. C. (Newcastle U), 1951 v D, F (2)
Mochan, N. (Celtic), 1954 v N, A, U (3)
Moir, W. (Bolton W), 1950 v E (1)
Moncur, R. (Newcastle U), 1968 v Ho; 1970 v Ni, W, E, Ei; 1971 v D, Bel, W, P, Ni, E, D; 1972 v Pe, Ni, W, E (16)
Morgan, H. (St Mirren), 1898 v W; (with Liverpool), 1899 v E (2)
Morgan, W. (Burnley), 1968 v Ni; (with Manchester U) 1972 v Pe, Y, Cz, Br; 1973 v D (2), E (2), W, Ni, Sw, Br; 1974 v Cz (2), WG (2), Ni, Bel (sub), Br, Y (21)
Morris, D. (Raith R), 1923 v Ni; 1924 v E, Ni; 1925 v E, W, Ni (6)
Morris, H. (East Fife), 1950 v Ni (1)
Morrison, T. (St Mirren), 1927 v E (1)
Morton, A. L. (Queen's Park), 1920 v W, Ni; (with Rangers), 1921 v E; 1922 v E, W; 1923 v E, W, Ni; 1924 v E, W, Ni; 1925 v E, W, Ni; 1927 v E, Ni; 1928 v E, W, Ni; 1929 v E, W, Ni; 1930 v E, W, Ni; 1931 v E, W, Ni; 1932 v E, W, F (31)
Morton, H. A. (Kilmarnock), 1929 v G, Ho (2)
Mudie, J. K. (Blackpool), 1957 v W, Ni, E, Y, Sw, Sp (2), WG; 1958 v Ni, E, W, Sw, H, Pol, Y, Par, F (17)
Muir, W. (Dundee), 1907 v Ni (1)
Muirhead, T. A. (Rangers), 1922 v Ni; 1923 v E; 1924 v W; 1927 v Ni; 1928 v Ni; 1929 v W, Ni; 1930 v W (8)
Mulhall, G. (Aberdeen), 1960 v Ni; (with Sunderland), 1963 v Ni; 1964 v Ni (3)
Munro, A. D. (Hearts), 1937 v W, Ni; (with Blackpool), 1938 v Ho (3)
Munro, F. M. (Wolverhampton W), 1971 v Ni (sub), E (sub), D, USSR; 1975 v Se, W (sub), Ni, E, R (9)
Munro, I. (St Mirren), 1979 v Arg, N; 1980 v Pe, A, Bel, W, E (7)
Munro, N. (Abercorn), 1888 v W; 1889 v E (2)
Murdoch, J. (Motherwell), 1931 v Ni (1)
Murdoch, R. (Celtic), 1966 v W, E, I (2); 1967 v Ni; 1968 v Ni; 1969 v W, Ni, E, WG, Cy; 1970 v A (12)
Murphy, F. (Celtic), 1938 v Ho (1)
Murray, J. (Renton), 1895 v W (1)
Murray, J. (Hearts), 1958 v E, H, Pol, Y, F (5)
Murray, J. W. (Vale of Leven), 1890 v W (1)
Murray, P. (Hibernian), 1896 v Ni; 1897 v W (2)
Murray, S. (Aberdeen), 1972 v Bel (1)
Mutch, G. (Preston NE), 1938 v E (1)

Napier, C. E. (Celtic), 1932 v E; 1935 v E, W; (with Derby Co), 1937 v Ni, A (5)
Narey, D. (Dundee U), 1977 v Se (sub); 1979 v P, Ni (sub), Arg; 1980 v P, Ni, Pol, H; 1981 v W, E (sub); 1982 v Ho, W, E, Nz (sub), Br, USSR; 1983 v EG, Sw, Bel, Ni, W, E, Ca (3) (25)
Neil, R. G. (Hibernian), 1896 v W; (with Rangers), 1900 v W (2)
Neill, R. W. (Queen's Park), 1876 v W; 1877 v E, W; 1878 v W; 1880 v E (5)
Neilles, P. (Hearts), 1914 v W, Ni (2)
Nelson, J. (Cardiff C), 1925 v W, Ni; 1928 v E; 1930 v F (4)
Niblo, T. D. (Aston Villa), 1904 v E (1)
Nibloe, J. (Kilmarnock), 1929 v E, N, Ho; 1930 v W; 1931 v E, Ni, A, I, Sw; 1932 v E, F (11)
Nicholas, C. (Celtic), 1983 v Sw, Ni, E, Ca (3); (with Arsenal), 1984 v Bel, F (sub) (8)
Nisbet, J. (Ayr U), 1929 v N, G, Ho (3)
Niven, J. B. (Moffatt), 1885 v Ni (1)

O'Donnell, F. (Preston NE), 1937 v E, A, Cz; 1938 v E, W; (with Blackpool), Ho (6)
Ogilvie, D. H. (Motherwell), 1934 v A (1)
O'Hare, J. (Derby Co), 1970 v W, Ni, E; 1971 v D, Bel, W, Ni; 1972 v P, Bel, Ho (sub), Pe, Ni, W (13)
Ormond, W. E. (Hibernian), 1954 v E, N, Fi, A, U; 1959 v E (6)
O'Rourke, F. (Airdrieonians), 1907 v Ni (1)
Orr, J. (Kilmarnock), 1892 v W (1)
Orr, R. (Newcastle U), 1902 v E; 1904 v E (2)
Orr, T. (Morton), 1952 v Ni, W (2)
Orr, W. (Celtic), 1900 v Ni; 1903 v Ni; 1904 v W (3)
Orrock, R. (Falkirk), 1913 v W (1)
Oswald, J. (Third Lanark), 1889 v E; (with St Bernards), 1895 v E; (with Rangers), 1897 v W (3)

Parker, A. H. (Falkirk), 1955 v P, Y, A; 1956 v E, Ni, W, A; 1957 v Ni, W, Y; 1958 v Ni, W, E, Sw; (with Everton), Par (15)
Parlane, D. (Rangers), 1973 v W, Sw, Br; 1975 v Sp (sub), Se, P, W, Ni, E, R; 1976 v D (sub); 1977 v W (12)
Parlane, R. (Vale of Leven), 1878 v W; 1879 v E, W (3)
Paterson, G. D. (Celtic), 1939 v Ni (1)
Paterson, J. (Leicester C), 1920 v E (1)
Paterson, J. (Cowdenbeath), 1931 v A, I, Sw (3)
Paton, A. (Motherwell), 1952 v D, Se (2)
Paton, D. (St Bernards), 1896 v W (1)
Paton, M. (Dumbarton), 1883 v E; 1884 v W; 1885 v W, E; 1886 v E (5)
Paton, R. (Vale of Leven), 1879 v E, W (2)
Patrick, J. (St Mirren), 1897 v E, W (2)
Paul, H. McD. (Queen's Park), 1909 v E, W, Ni (3)
Paul, W. (Partick T), 1888 v W; 1889 v W; 1890 v W (3)
Paul, W. (Dykebar), 1891 v Ni (1)
Pearson, T. (Newcastle U), 1947 v E, Bel (2)
Penman, A. (Dundee), 1966 v Ho (1)
Pettigrew, W. (Motherwell), 1976 v Sw, Ni, W; 1977 v W (sub), Se (5)
Phillips, J. (Queen's Park), 1877 v E, W; 1878 v W (3)
Plenderleith, J. B. (Manchester C), 1961 v Ni (1)
Porteous, W. (Hearts), 1903 v Ni (1)
Pringle, C. (St Mirren), 1921 v W (1)
Provan, D. (Rangers), 1964 v Ni, N; 1966 v I (2), Ho (5)
Provan, D. (Celtic), 1980 v Bel (2 sub), P (sub), Ni (sub); 1981 v Is, W, E; 1982 v Se, P, Ni (10)
Pursell, P. (Queen's Park), 1914 v W (1)

Quinn, J. (Celtic), 1905 v Ni; 1906 v Ni, W; 1908 v Ni, E; 1909 v E; 1910 v E, Ni, W; 1912 v E, W (11)
Quinn, P. (Motherwell), 1961 v E, Ei (2); 1962 v U (4)

Rae, J. (Third Lanark), 1889 v W; 1890 v Ni (2)
Raeside, J. S. (Third Lanark), 1906 v W (1)

Raisbeck, A. G. (Liverpool), 1900 v E; 1901 v E; 1902 v E; 1903 v E, W; 1904 v E; 1906 v E; 1907 v E (8)

Rankin, G. (Vale of Leven), 1890 v Ni; 1891 v E (2)

Rankin, R. (St Mirren), 1929 v N, G, Ho (3)

Redpath, W. (Motherwell), 1949 v W, Ni; 1951 v E, D, F, Bel, A; 1952 v Ni, E (9)

Reid, J. G. (Airdrieonians), 1914 v W; 1920 v W; 1924 v Ni (3)

Reid, R. (Brentford), 1938 v E, Ni (2)

Reid, W. (Rangers), 1911 v E, W, Ni; 1912 v Ni; 1913 v E, W, Ni; 1914 v E, Ni (9)

Reilly, L. (Hibernian), 1949 v E, W, F; 1950 v W, Ni, Sw, F; 1951 v W, E, D, F, Bel, A; 1952 v Ni, W, E, USA, D, Se; 1953 v Ni, W, E, Se; 1954 v W; 1955 v H (2), P, Y, A, E; 1956 v E, W, Ni, A; 1957 v E, Ni, W, Y (38)

Rennie, H. G. (Hearts), 1900 v E, Ni; (with Hibernian), 1901 v E; 1902 v E, Ni, W; 1903 v Ni, W; 1904 v Ni; 1905 v W; 1906 v Ni; 1908 v Ni, W (13)

Renny-Tailyour, H. W. (Royal Engineers), 1873 v E (1)

Rhind, A. (Queen's Park), 1872 v E (1)

Richmond, A. (Queen's Park), 1906 v W (1)

Richmond, J. T. (Clydesdale), 1877 v E; (with Queen's Park), 1878 v E; 1882 v W (3)

Ring, T. (Clyde), 1953 v Se; 1955 v W, Ni, E, H; 1957 v E, Sp (2), Sw, WG; 1958 v Ni, Sw (12)

Rioch, B. D. (Derby Co), 1975 v P, W, Ni, E, R; 1976 v D (2), R, Ni, W, E; 1977 v Fi, Cz, W; (with Everton), W, Ni, E, Ch, Br; 1978 v Cz; (with Derby Co), Ni, E, Pe, Ho (24)

Ritchie, A. (East Stirlingshire), 1891 v W (1)

Ritchie, H. (Hibernian), 1923 v W; 1928 v Ni (2)

Ritchie, J. (Queen's Park), 1897 v W (1)

Ritchie, W. (Rangers), 1962 v U (sub) (1)

Robb, D. T. (Aberdeen), 1971 v W, E, P, D (sub), USSR (5)

Robb, W. (Rangers), 1926 v W; (with Hibernian), 1928 v W (2)

Robertson, A. (Clyde), 1955 v P, A, H; 1958 v Sw, Par (5)

Robertson, G. (Motherwell), 1910 v W; (with Sheffield W), 1912 v W; 1913 v E, Ni (4)

Robertson, G. (Kilmarnock), 1938 v Cz (1)

Robertson, H. (Dundee), 1962 v Cz (1)

Robertson, J. (Dundee), 1931 v A, I (2)

Robertson, J. (Nottingham F), 1978 v Ni, W (sub), Ir; 1979 v P, N; 1980 v Pe, A, Bel (2), P; 1981 v Se, P, Is, Ni, Is, Ni, E; 1982 v Se, Ni (2), E (sub), Nz, Br, USSR; 1983 v EG, Sw; (with Derby Co), 1984 v U, Bel (28)

Robertson, J. G. (Tottenham H), 1965 v W (1)

Robertson, J. T. (Everton), 1898 v E; (with Southampton), 1899 v E; (with Rangers), 1900 v E, W; 1901 v W, Ni, E; 1902 v W, Ni, E; 1903 v E, W; 1904 v E, W, Ni; 1905 v W (16)

Robertson, P. (Dundee), 1903 v Ni (1)

Robertson, T. (Queen's Park), 1889 v Ni; 1890 v E; 1891 v W; 1892 v Ni (4)

Robertson, T. (Hearts), 1898 v Ni (1)

Robertson, W. (Dumbarton), 1887 v E, W (2)

Robinson, R. (Dundee), 1974 v WG (sub); 1975 v Se, Ni, R (sub) (4)

Rough, A. (Partick T), 1976 v Sw, Ni, W, E; 1977 v Fi, Cz, W (2), Se, Ni, E, Ch, Arg, Br; 1978 v Cz, W, Ni, E, Pe, Ir, Ho; 1979 v A, P, W, Arg, N; 1980 v Pe, A, Bel (2), P, W, E, Pol, H; 1981 v Se, P, Is, Ni, Is, W, E; 1982 v Se, Ni, Sp, Ho, W, E, Nz, Br, USSR (51)

Rougvie, D. (Aberdeen), 1984 v Ni (1)

Rowan, A. (Caledonian), 1880 v E; (with Queen's Park), 1882 v W (2)

Russell, D. (Hearts), 1895 v E, Ni; (with Celtic), 1897 v W; 1898 v Ni; 1901 v W, Ni (6)

Russell, J. (Cambuslang), 1890 v Ni (1)

Russell, W. F. (Airdrieonians), 1924 v W; 1925 v E (2)

Rutherford, E. (Rangers), 1948 v F (1)

St John, I. (Motherwell), 1959 v WG; 1960 v E, Ni, W, Pol, A; 1961 v E; (with Liverpool), 1962 v Ni, W, E, Cz (2), U; 1963 v W, Ni, E, N, Ei (sub), Sp; 1964 v Ni; 1965 v E (21)

Sawers, W. (Dundee), 1895 v W (1)

Scarff, P. (Celtic), 1931 v Ni (1)

Schaedler, E. (Hibernian), 1974 v WG (1)

Scott, A. S. (Rangers), 1957 v Ni, Y, WG; 1958 v W, Sw; 1959 v P; 1962 v Ni, W, E, Cz, U; (with Everton), 1964 v W, N; 1965 v Fi; 1966 v P, Br (16)

Scott, J. (Hibernian), 1966 v Ho (1)

Scott, J. (Dundee), 1971 v D (sub), USSR (2)

Scott, M. (Airdrieonians), 1898 v W (1)

Scott, R. (Airdrieonians), 1894 v Ni (1)

Scoular, J. (Portsmouth), 1951 v D, F, A; 1952 v E, USA, D, Se; 1953 v W, Ni (9)

Sellar, W. (Battlefield), 1885 v E; 1886 v E; 1887 v E, W; 1888 v E; (with Queen's Park), 1891 v E; 1892 v E; 1893 v E, Ni (9)

Semple, W. (Cambuslang), 1886 v W (1)

Shankly, W. (Preston NE), 1938 v E; 1939 v E, W, Ni, H (5)

Sharp, J. (Dundee), 1904 v W; (with Woolwich Arsenal), 1907 v W, E; 1908 v E; (with Fulham), 1909 v W (5)

Shaw, D. (Hibernian), 1947 v W, Ni; 1948 v E, Bel, Sw, F; 1949 v W, Ni (8)

Shaw, F. W. (Pollokshields Ath), 1884 v E, W (2)

Shaw, J. (Rangers), 1947 v E, Bel, L; 1948 v Ni (4)

Shearer, R. (Rangers), 1961 v E, Ei (2), Cz (4)

Sillars, D. C. (Queen's Park), 1891 v Ni; 1892 v E; 1893 v W; 1894 v E; 1895 v W (5)

Simpson, J. (Third Lanark), 1895 v E, W, Ni (3)

Simpson, J. (Rangers), 1935 v E, W, Ni; 1936 v E, W, Ni; 1937 v G, E, W, Ni, A, Cz; 1938 v W, Ni (14)

Simpson, N. (Aberdeen), 1983 v Ni; 1984 v F (sub) (2)

Simpson, R. C. (Celtic), 1967 v E, USSR; 1968 v Ni, E; 1969 v A (5)

Sinclair, G. L. (Hearts), 1910 v Ni; 1912 v W, Ni (3)

Sinclair, J. W. E. (Leicester C), 1966 v P (1)

Skene, L. H. (Queen's Park), 1904 v W (1)

Sloan, T. (Third Lanark), 1904 v W (1)

Smellie, R. (Queen's Park), 1887 v Ni; 1888 v W; 1889 v E; 1891 v E; 1893 v E, Ni (6)

Smith, A. (Rangers), 1898 v E; 1900 v E, Ni, W; 1901 v E, Ni, W; 1902 v E, Ni, W; 1903 v E, Ni, W; 1904 v Ni; 1905 v W; 1906 v E, Ni; 1907 v W; 1911 v E, Ni (20)

Smith, D. (Aberdeen), 1966 v Ho; (with Rangers), 1968 v Ho (2)

Smith, G. (Hibernian), 1947 v E, Ni; 1948 v W, Bel, Sw, F; 1952 v E, USA; 1955 v P, Y, A, H; 1956 v E, Ni, W; 1957 v Sp (2), Sw (18)

Smith, J. (Rangers), 1935 v Ni; 1938 v Ni (2)

Smith, J. (Ayr U), 1924 v E (1)

Smith, J. (Aberdeen), 1968 v Ho (sub); (with Newcastle U), 1974 v WG, Ni (sub), W (sub) (4)

Smith, J. E. (Celtic), 1959 v H, P (2)

Smith, Jas. (Queen's Park), 1872 v E (1)

Smith, John. (Mauchline), 1877 v E, W; 1879 v E, W; (with Edinburgh University), 1880 v E; (with Queen's Park), 1881 v W, E; 1883 v E, W; 1884 v E (10)

Smith, N. (Rangers), 1897 v E; 1898 v W; 1899 v E, W, Ni; 1900 v E, W, Ni; 1901 v Ni, W; 1902 v E, Ni (12)

Smith, R. (Queen's Park), 1872 v E; 1873 v E (2)

Smith, T. M. (Kilmarnock), 1934 v E; (with Preston NE), 1938 v E (2)

Somers, P. (Celtic), 1905 v E, Ni; 1907 v Ni; 1909 v W (4)

Somers, W. S. (Third Lanark), 1879 v E, W; (with Queen's Park), 1880 v W (3)

Somerville, G. (Queen's Park), 1886 v E (1)

Souness, G. J. (Middlesbrough), 1975 v EG, Sp, Se; (with Liverpool), 1978 v Bul, W, E (sub), Ho; 1979 v A, N, W, Ni, E; 1980 v Pe, A, Bel, P, Ni; 1981 v P, Is (2);

1982 v Ni, P, Sp, W, E, Nz, Br, USSR; 1983 v EG, Sw, Bel, Sw, W, E, Ca (2+1 sub); 1984 v U, Ni, W (40)
Speedie, F. (Rangers), 1903 v E, W, Ni (3)
Speirs, J. H. (Rangers), 1908 v W (1)
Stanton, P. (Hibernian), 1966 v Ho; 1969 v Ni; 1970 v Ei, A; 1971 v D, Bel, P, USSR, D; 1972 v P, Bel, Ho, W; 1973 v W, Ni; 1974 v WG (16)
Stark, J. (Rangers), 1909 v E, Ni (2)
Steel, W. (Morton), 1947 v E, Bel, L; (with Derby Co), 1948 v F, E, W, Ni; 1949 v E, W, Ni, F; 1950 v E, W, Ni, Sw, P, F; (with Dundee), 1951 v W, Ni, E, A (2), D, F, Bel; 1952 v W; 1953 v W, E, Ni, Se (30)
Steele, D. M. (Huddersfield), 1923 v E, W, Ni (3)
Stein, C. (Rangers), 1969 v W, Ni, D, E, Cy (2); 1970 v A (sub), Ni (sub), W, E, Ei, WG; 1971 v D, USSR, Bel, D; 1972 v Cz (sub); (with Coventry C), 1973 v E (2 sub), W (sub), Ni (21)
Stephen, J. F. (Bradford), 1947 v W; 1948 v W (2)
Stevenson, G. (Motherwell), 1928 v W, Ni; 1930 v Ni, E, F; 1931 v E, W; 1932 v W, Ni; 1933 v Ni; 1934 v E; 1935 v Ni (12)
Stewart, A. (Queen's Park), 1888 v Ni; 1889 v W (2)
Stewart, A. (Third Lanark), 1894 v W (1)
Stewart, D. (Dumbarton), 1888 v Ni (1)
Stewart, D. (Queen's Park), 1893 v W; 1894 v Ni; 1897 v Ni (3)
Stewart, D. S. (Leeds U), 1978 v EG (1)
Stewart, G. (Hibernian), 1906 v W, E; (with Manchester C), 1907 v E, W (4)
Stewart, J. (Kilmarnock), 1977 v Ch (sub); (with Middlesbrough), 1979 v N (2)
Stewart, R. (West Ham U), 1981 v W, Ni, E; 1982 v Ni, P, W; 1984 v F (7)
Stewart, W. E. (Queen's Park), 1898 v Ni; 1900 v Ni (2)
Storrier, D. (Celtic), 1899 v E, W, Ni (3)
Strachan, G. (Aberdeen), 1980 v Ni, W, E, Pol, H (sub); 1981 v Se, P; 1982 v Ni, P, Sp, Ho (sub), Nz, Br, USSR; 1983 v EG, Sw, Bel, Sw, Ni (sub), W, E, Ca (2+1 sub); 1984 v EG, Ni, E, F (28)
Sturrock, P. (Dundee U), 1981 v W (sub), Ni, E (sub); 1982 v P, Ni (sub), W (sub), E (sub); 1983 v EG (sub), Sw, Bel (sub), Ca (3); 1984 v W (14)
Summers, W. (St Mirren), 1926 v E (1)
Symon, J. S. (Rangers), 1939 v H (1)

Tait, T. S. (Sunderland), 1911 v W (1)
Taylor, J. (Queen's Park), 1872 v E; 1873 v E; 1874 v E; 1875 v E; 1876 v E, W (6)
Taylor, J. D. (Dumbarton), 1892 v W; 1893 v W; 1894 v Ni; (with St Mirren), 1895 v Ni (4)
Taylor, W. (Hearts), 1892 v E (1)
Telfer, W. (Motherwell), 1933 v Ni; 1934 v Ni (2)
Telfer, W. D. (St Mirren), 1954 v W (1)
Templeton, R. (Aston Villa), 1902 v E; (with Newcastle U), 1903 v E, W; 1904 v E; (with Woolwich Arsenal), 1905 v W; (with Kilmarnock), 1908 v Ni; 1910 v E, Ni; 1912 v E, Ni; 1913 v W (11)
Thomson, A. (Arthurlie), 1886 v Ni (1)
Thomson, A. (Airdrieonians), 1909 v Ni (1)
Thomson, A. (Celtic), 1926 v E; 1932 v F; 1933 v W (3)
Thomson, A. (Third Lanark), 1889 v W (1)
Thomson, C. (Hearts), 1904 v Ni; 1905 v E, Ni, W; 1906 v W, Ni; 1907 v E, W, Ni; 1908 v E, W, Ni; (with Sunderland), 1909 v W; 1910 v E; 1911 v Ni; 1912 v E, W; 1913 v E, W; 1914 v E, Ni (21)
Thomson, C. (Sunderland), 1937 v Cz (1)
Thomson, D. (Dundee), 1920 v W (1)
Thomson, J. (Celtic), 1930 v F; 1931 v E, W, Ni (4)
Thomson, J. J. (Queen's Park), 1872 v E; 1873 v E; 1874 v E (3)
Thomson, J. R. (Everton), 1933 v W (1)
Thomson, R. (Celtic), 1932 v W (1)
Thomson, R. W. (Falkirk), 1927 v E (1)
Thomson, S. (Rangers), 1884 v W, Ni (2)
Thomson, W. (Dumbarton), 1892 v W; 1893 v W; 1898 v Ni, W (4)
Thomson, W. (Dundee), 1896 v W (1)
Thomson, W. (St Mirren), 1980 v Ni; 1981 v Ni (sub), Ni; 1982 v P; 1983 v Ni, Ca; 1984 v EG (7)
Thornton, W. (Rangers), 1947 v W, Ni; 1948 v E, Ni; 1949 v F; 1952 v D, Se (7)
Toner, W. (Kilmarnock), 1959 v W, Ni (2)
Townsley, T. (Falkirk), 1926 v W (1)
Troup, A. (Dundee), 1920 v E; 1921 v W, Ni; 1922 v Ni; (with Everton), 1926 v E (5)
Turnbull, E. (Hibernian), 1948 v Bel, Sw; 1951 v A; 1958 v H, Pol, Y, Par, F (8)
Turner, T. (Arthurlie), 1884 v W (1)
Turner, W. (Pollokshields), 1885 v Ni; 1886 v Ni (2)

Ure, J. F. (Dundee), 1962 v W, Cz; 1963 v W, Ni, E, A, N, Sp; (with Arsenal), 1964 v Ni, N; 1968 v Ni (11)
Urquhart, D. (Hibernian), 1934 v W (1)

Vallance, T. (Rangers), 1877 v E, W; 1878 v E; 1879 v E, W; 1881 v E, W (7)
Venters, A. (Cowdenbeath), 1934 v Ni; (with Rangers), 1936 v E; 1939 v E (3)

Waddell, T. S. (Queen's Park), 1891 v Ni; 1892 v E; 1893 v E, Ni; 1895 v E, Ni (6)
Waddell, W. (Rangers), 1947 v W; 1949 v E, W, Ni, F; 1950 v E, Ni; 1951 v E, D, F, Bel, A; 1952 v Ni, W; 1954 v Ni; 1955 v W, Ni (17)
Wales, H. M. (Motherwell), 1933 v W (1)
Walker, F. (Third Lanark), 1922 v W (1)
Walker, G. (St Mirren), 1930 v F; 1931 v Ni, A, Sw (4)
Walker, J. (Hearts), 1895 v Ni; 1897 v W; 1898 v Ni; (with Rangers), 1904 v W, Ni (5)
Walker, J. (Swindon T), 1911 v E, W, Ni; 1912 v E, W, Ni; 1913 v E, W, Ni (9)
Walker, R. (Hearts), 1900 v E, Ni; 1901 v E, W; 1902 v E, W, Ni; 1903 v E, W, Ni; 1904 v E, W, Ni; 1905 v E, W, Ni; 1906 v Ni; 1907 v E, Ni; 1908 v E, W, Ni; 1909 v E, W; 1912 v E, W, Ni; 1913 v E, W (29)
Walker, T. (Hearts), 1935 v E, W; 1936 v E, W, Ni; 1937 v G, E, W, Ni, A, Cz; 1938 v E, W, Ni, Cz, Ho; 1939 v E, W, Ni, H (20)
Walker, W. (Clyde), 1909 v Ni; 1910 v Ni (2)
Wallace, I. A. (Coventry C), 1978 v Bul (sub); 1979 v P (sub), W (3)
Wallace, W. S. B. (Hearts), 1965 v Ni; 1966 v E, Ho; (with Celtic), 1967 v E, USSR (sub); 1968 v Ni; 1969 v E (sub) (7)
Wardhaugh, J. (Hearts), 1955 v H; 1957 v Ni (2)
Wark, J. (Ipswich T), 1979 v W, Ni, E, Arg, N (sub); 1980 v Pe, A, Bel (2); 1981 v Is, Ni; 1982 v Se, Sp, Ho, Ni, Nz, Br, USSR; 1983 v EG, Sw, Sw, Ni, E (sub); 1984 v U, Bel, EG; (with Liverpool), E, F (28)
Watson, A. (Queen's Park), 1881 v E, W; 1882 v E (3)
Watson, J. (Sunderland), 1903 v E, W; 1904 v E; 1905 v E; (with Middlesbrough), 1909 v E, Ni (6)
Watson, J. (Motherwell), 1948 v Ni; (with Huddersfield T), 1954 v Ni (2)
Watson, J. A. K. (Rangers), 1878 v W (1)
Watson, P. R. (Blackpool), 1934 v A (1)
Watson, R. (Motherwell), 1971 v USSR (1)
Watson, W. (Falkirk), 1898 v W (1)
Watt, F. (Kilbirnie), 1889 v W, Ni; 1890 v W; 1891 v E (4)
Watt, W. W. (Queen's Park), 1887 v Ni (1)
Waugh, W. (Hearts), 1938 v Cz (1)
Weir, A. (Motherwell), 1959 v WG; 1960 v E, P, A, H, T (6)
Weir, J. (Third Lanark), 1887 v Ni (1)
Weir, J. B. (Queen's Park), 1872 v E; 1874 v E; 1875 v E; 1878 v W (4)

Weir, P. (St Mirren), 1980 v N (sub), W, Pol (sub), H; (with Aberdeen), 1983 v Sw; 1984 v Ni (6)
White, John (Albion R), 1922 v W; (with Hearts), 1923 v Ni (2)
White, J. A. (Falkirk), 1959 v WG, Ho, P; 1960 v Ni; (with Tottenham H), 1960 v W, Pol, A, T; 1961 v W; 1962 v Ni, W, E, Cz (2); 1963 v W, Ni, E; 1964 v Ni, W, E, N, WG (22)
White, W. (Bolton W), 1907 v E; 1908 v E (2)
Whitelaw, A. (Vale of Leven), 1887 v Ni; 1890 v W (2)
Wilson, A. (Sheffield W), 1907 v E; 1908 v E; 1912 v E; 1913 v E, W; 1914 v Ni (6)
Wilson, A. (Portsmouth), 1954 v Fi (1)
Wilson, A. N. (Dunfermline), 1920 v E, W, Ni; 1921 v E, W, Ni; (with Middlesbrough), 1922 v E, W, Ni; 1923 v E, W, Ni (12)
Wilson, D. (Queen's Park), 1900 v W (1)
Wilson, D. (Oldham Ath), 1913 v E (1)
Wilson, D. (Rangers), 1961 v E, W, Ni, Ei (2), Cz; 1962 v Ni, W, E, Cz, U; 1963 v W, E, A, N, Ei, Sp; 1964 v E, WG; 1965 v Ni, E, Fi (22)
Wilson, G. W. (Hearts), 1904 v W; 1905 v E, Ni; 1906 v W; (with Everton), 1907 v E; (with Newcastle U), 1909 v E (6)
Wilson, Hugh, (Newmilns), 1890 v W; (with Sunderland), 1897 v E; (with Third Lanark), 1902 v W; 1904 v Ni (4)
Wilson, J. (Vale of Leven), 1888 v W; 1889 v E; 1890 v E; 1891 v E (4)
Wilson, P. (Celtic), 1926 v Ni; 1930 v F; 1931 v Ni; 1933 v E (4)
Wilson, P. (Celtic), 1975 v Sp (sub) (1)
Wilson, R. P. (Arsenal), 1972 v P, Ho (2)
Wiseman, W. (Queen's Park), 1927 v W; 1930 v Ni (2)
Wood, G. (Everton), 1979 v Ni, E, Arg (sub); (with Arsenal), 1982 v Ni (4)
Woodburn, W. A. (Rangers), 1947 v E, Bel, L; 1948 v W, Ni; 1949 v E, F; 1950 v E, W, Ni, P, F; 1951 v E, W, Ni, A (2), D, F, Bel; 1952 v E, W, Ni, USA (24)
Wotherspoon, D. N. (Queen's Park), 1872 v E; 1873 v E (2)
Wright, T. (Sunderland), 1953 v W, Ni, E (3)
Wylie, T. G. (Rangers), 1890 v Ni (1)

Yeats, R. (Liverpool), 1965 v W; 1966 v I (2)
Yorston, B. C. (Aberdeen), 1931 v Ni (1)
Yorston, H. (Aberdeen), 1955 v W (1)
Young, A. (Hearts), 1960 v E, A (sub), H, T; 1961 v W, Ni; (with Everton), Ei; 1966 v P (8)
Young, A. (Everton), 1905 v E; 1907 v W (2)
Young, G. L. (Rangers), 1947 v E, Ni, Bel, L; 1948 v E, Ni, Bel, Sw, F; 1949 v E, W, Ni, F; 1950 v E, W, Ni, Sw, P, F; 1951 v E, W, Ni, A (2), D, F, Bel; 1952 v E, W, Ni, USA, D, Se; 1953 v W, E, Ni, Se; 1954 v Ni, W; 1955 v W, Ni, P, Y; 1956 v Ni, W, E, A; 1957 v E, Ni, W, Y, Sp, Sw (53)
Young, J. (Celtic), 1906 v Ni (1)
Younger, T. (Hibernian), 1955 v P, Y, A, H; 1956 v E, Ni, W, A; (with Liverpool), 1957 v E, Ni, W, Y, Sp (2), Sw, WG; 1958 v Ni, W, E, Sw, H, Pol, Y, Par (24)

WALES

Adams, H. (Berwyn R), 1882 v Ni, E; (with Druids), 1883 v Ni, E (4)
Allchurch, I. J. (Swansea T), 1951 v E, Ni, P, Sw; 1952 v E, S, Ni, R of UK; 1953 v S, E, Ni, F, Y; 1954 v S, E, Ni, A; 1955 v S, E, Ni, Y; 1956 v E, S, Ni, A; 1957 v E, S; 1958 v Ni, Is (2), H (2), M, Sw, Br; (with Newcastle U), 1959 v E, S, Ni; 1960 v E, S; 1961 v Ni, H, Sp (2); 1962 v E, S, Br (2), M; (with Cardiff C), 1963 v S, E, Ni, H (2); 1964 v E; 1965 v S, E, Ni, Gr, I, USSR; 1966 (with Swansea T), v USSR, E, S, D, Br (2), Ch (68)
Allchurch, L. (Swansea T), 1955 v Ni; 1956 v A; 1958 v S, Ni, EG, Is; 1959 v S; (with Sheffield U), 1962 v S, Ni, Br; 1964 v E (11)
Allen, B. W. (Coventry C), 1951 v S, E (2)
Arridge, S. (Bootle), 1892 v S, Ni; (with Everton), 1894 v Ni; 1895 v Ni; 1896 v E; (with New Brighton Tower), 1898 v E, Ni; 1899 v E (8)
Astley, D. J. (Charlton Ath), 1931 v Ni; (with Aston Villa), 1932 v E; 1933 v E, S, Ni; 1934 v E, S; 1935 v S; 1936 v E, Ni; (with Derby Co), 1939 v E, S; (with Blackpool), F (13)
Atherton, R. W. (Hibernian), 1899 v E, Ni; 1903 v E, S, Ni; (with Middlesbrough), 1904 v E, S, Ni; 1905 v Ni (9)

Bailiff, W. E. (Llanelly), 1913 v E, S, Ni; 1920 v Ni (4)
Baker, C. W. (Cardiff C), 1958 v M; 1960 v S, Ni; 1961 v S, E, Ei; 1962 v S (7)
Baker, W. G. (Cardiff C), 1948 v Ni (1)
Bamford, T. (Wrexham), 1931 v E, S, Ni; 1932 v Ni; 1933 v F (5)
Barnes, W. (Arsenal), 1948 v E, S, Ni; 1949 v E, S, Ni; 1950 v E, S, Ni, Bel; 1951 v E, S, Ni, P; 1952 v E, S, Ni, R of UK; 1954 v E, S; 1955 v S, Y (22)
Bartley, T. (Glossop NE), 1898 v E (1)
Beadles, G. H. (Cardiff C), 1925 v E, S (2)
Bell, W. S. (Shrewsbury Engineers), 1881 v E, S; (with Crewe Alex), 1886 v E, S, Ni (5)
Bennion, S. R. (Manchester U), 1926 v S; 1927 v S; 1928 v S, E, Ni; 1929 v S, E, Ni; 1930 v S; 1932 v Ni (10)
Berry, G. F. (Wolverhampton W), 1979 v WG; 1980 v Ei, WG (sub), T; (with Stoke C), 1983 v E (sub) (5)
Blew, H. (Wrexham), 1899 v E, S, Ni; 1902 v S, Ni; 1903 v E, S; 1904 v E, S, Ni; 1905 v S, Ni; 1906 v E, S, Ni; 1907 v S; 1908 v E, S, Ni; 1909 v E, S; 1910 v E (22)
Boden, T. (Wrexham), 1880 v E (1)
Bostock, A. M. (Shrewsbury), 1892 v Ni (1)
Boulter, L. M. (Brentford), 1939 v Ni (1)
Bowdler, H. E. (Shrewsbury), 1893 v S (1)
Bowdler, J. C. H. (Shrewsbury), 1890 v Ni; (with Wolverhampton W), 1891 v S; 1892 v Ni; (with Shrewsbury), 1894 v E (4)
Bowen, D. L. (Arsenal), 1955 v S, Y; 1957 v Ni, Cz, EG; 1958 v E, S, Ni, EG, Is (2), H (2), M, Se, Br; 1959 v E, S, Ni (19)
Bowen, E. (Druids), 1880 v S; 1883 v S (2)
Bowsher, S. J. (Burnley), 1929 v Ni (1)
Boyle, T. (C Palace), 1981 v Ei, S (sub) (2)
Britten, T. J. (Parkgrove), 1878 v S; (with Presteigne), 1880 v S (2)
Brookes, S. J. (Llandudno), 1900 v E, Ni (2)
Brown, A. I. (Aberdare Ath), 1926 v Ni (1)
Bryan, T. (Oswestry), 1886 v E, Ni (2)
Buckland, T. (Bangor), 1899 v E (1)
Burgess, W. A. R. (Tottenham H), 1947 v E, S, Ni; 1948 v E, S; 1949 v E, S, Ni, P, Bel, Sw; 1950 v E, S, Ni, Bel; 1951 v S, Ni, P, Sw; 1952 v E, S, Ni, R of UK; 1953 v S, E, Ni, F, Y; 1954 v S, E, Ni, A (32)
Burke, T. (Wrexham), 1883 v E; 1884 v S; 1885 v E, S, Ni; (with Newton Heath), 1887 v E, S; 1888 v S (8)
Burnett, T. B. (Ruabon), 1877 v S (1)
Burton, A. D. (Norwich C), 1963 v Ni, H; (with Newcastle U), 1964 v E; 1969 v S, E, Ni, I, EG; 1972 v Cz (9)
Butler, A. (Druids), 1900 v S, Ni (2)
Butler, J. (Chirk), 1893 v E, S, Ni (3)

Cartwright, L. (Coventry C), 1974 v E (sub), S, Ni; 1976 v S (sub); 1977 v WG (sub); (with Wrexham), 1978 v Ir (sub); 1979 v Ma (7)
Carty, T. (Wrexham), 1889 v Ni (1)
Challen, J. B. (Corinthians), 1887 v E, S; 1888 v E; (with Wellingborough GS), 1890 v E (4)

Chapman, T. (Newtown), 1894 v E, S, Ni; 1895 v S, Ni; (with Manchester C), 1896 v E; 1897 v E (7)
Charles, J. (Swansea C), 1981 v Cz, T (sub), S (sub), USSR (sub); 1982 v Ic; 1983 v N (sub), Y (sub), Bul (sub), S, Ni, Br; 1984 v Bul (sub); (with QPR), Y (sub), S (14)
Charles, M. (Swansea T), 1955 v Ni; 1956 v E, S, A; 1957 v E, Ni, Cz (2), EG; 1958 v E, S, EG, Is (2), H (2), M, Se, Br; 1959 v E, S; (with Arsenal), 1961 v Ni, H, Sp (2); 1962 v E, S; (with Cardiff C), 1962 v Br, Ni; 1963 v S, H (31)
Charles, W. J. (Leeds U), 1950 v Ni; 1951 v Sw; 1953 v Ni, F, Y; 1954 v E, S, Ni, A; 1955 v S, E, Ni, Y; 1956 v E, S, A, Ni; 1957 v E, S, Ni, Cz (2), EG; (with Juventus), 1958 v Is (2), H (2) M, Se; 1960 v S; 1962 v E, Br (2), M; (with Leeds U), 1963 v S; (with Cardiff C), 1964 v S; 1965 v S, USSR (38)
Clarke, R. J. (Manchester C), 1949 v E; 1950 v S, Ni, Bel; 1951 v E, S, Ni, P, Sw; 1952 v S, E, Ni, R of UK; 1953 v S, E; 1954 v E, S, Ni; 1955 v Y, S, E; 1956 v Ni (22)
Collier, D. J. (Grimsby T), 1921 v S (1)
Collins, W. S. (Llanelly), 1931 v S (1)
Conde, C. (Chirk), 1884 v E, S, Ni (3)
Cook, F. C. (Newport Co), 1925 v E, S; (with Portsmouth), 1928 v E, S; 1930 v E, S, Ni; 1932 v E (8)
Crompton, W. (Wrexham), 1931 v E, S, Ni (3)
Cross, E. A. (Wrexham), 1876 v S; 1877 v S (2)
Cross, K. (Druids), 1879 v S; 1881 v E, S (3)
Crowe, V. H. (Aston Villa), 1959 v E, Ni; 1960 v E, Ni; 1961 v S, E, Ni, Ei, H, Sp (2); 1962 v E, S, Br, M; 1963 v H (16)
Cumner, R. H. (Arsenal), 1939 v E, S, Ni (3)
Curtis, A. (Swansea C), 1976 v E, Y (sub), S, Ni, Y (sub), E; 1977 v WG, S (sub), Ni (sub); 1978 v WG, E, S; 1979 v WG, S; (with Leeds U), E, Ni, Ma; 1980 v Ei, WG, T; (with Swansea C), 1982 v Cz, Ic, USSR, Sp, E, S, Ni; 1983 v N; 1984 v R (sub); (with Southampton), S (30)
Curtis, E. R. (Cardiff C), 1928 v S; (with Birmingham), 1932 v S; 1934 v Ni (3)

Daniel, R. W. (Arsenal), 1951 v E, Ni, P; 1952 v E, S, Ni, R of UK; 1953 v S, E, Ni, F, Y; (with Sunderland), 1954 v E, S, Ni; 1955 v E, Ni; 1957 v S, E, Ni, Cz (21)
Darvell, S. (Oxford University), 1897 v S, Ni (2)
Davies, A. (Manchester U), 1983 v Ni, Br; 1984 v E, Ni (4)
Davies, A. (Wrexham), 1876 v S; 1877 v S (2)
Davies, A. (Shrewsbury), 1891 v Ni (1)
Davies, A. (Druids), 1904 v S; (with Middlesbrough), 1905 v S (2)
Davies, A. O. (Barmouth), 1885 v Ni; 1886 v E, S; (with Swifts), 1887 v E, S; 1888 v E, Ni; (with Wrexham), 1889 v S; (with Crewe Alex), 1890 v E (9)
Davies, C. (Brecon), 1899 v Ni; (with Hereford), 1900 v Ni (2)
Davies, C. (Charlton Ath), 1972 v R (sub) (1)
Davies, D. (Bolton W), 1904 v S, Ni; 1908 v E (sub) (3)
Davies, D. W. (Treharris), 1912 v Ni; (with Oldham Ath), 1913 v Ni (2)
Davies, E. Lloyd, (Stoke C), 1904 v E; 1907 v E, S, Ni; (with Northampton T), 1908 v S; 1909 v Ni; 1910 v Ni; 1911 v E, S; 1912 v E, S; 1913 v E, S; 1914 v Ni, E, S (16)
Davies, E. R. (Newcastle U), 1953 v S, E; 1954 v E, S; 1958 v E, EG (6)
Davies, G. (Fulham), 1980 v T, Ic; 1982 v Sp (sub), F (sub); 1983 v E, Bul, S, Ni, Br; 1984 v R (sub), S (sub), E, Ni (13)
Davies, Rev. H. (Wrexham), 1928 v Ni (1)
Davies, Idwal (Liverpool Marine), 1923 v S (1)
Davies, J. E. (Oswestry), 1885 v E (1)
Davies, Jas. (Wrexham), 1878 v S (1)
Davies, John. (Wrexham), 1879 v S (1)
Davies, Jos. (Everton), 1889 v S, Ni; (with Chirk), 1891 v Ni; (with Ardwick), v E, S; (with Sheffield U), 1895 v E, S, Ni; (with Manchester C), 1896 v E; (with Millwall), 1897 v E; (with Reading), 1900 v E (11)
Davies, Jos. (Newton Heath), 1888 v E, S, Ni; 1889 v S; 1890 v E; (with Wolverhampton W), 1892 v E; 1893 v E (7)
Davies, J. P. (Druids), 1883 v E, Ni (2)
Davies, Ll. (Wrexham), 1907 v Ni; 1910 v Ni, S, E; (with Everton), 1911 v S, Ni; 1912 v Ni, S, E; 1913 v Ni, S, E; 1914 v Ni (13)
Davies, L. S. (Cardiff C), 1922 v E, S, Ni; 1923 v E, S, Ni; 1924 v E, S, Ni; 1925 v S, Ni; 1926 v E, Ni; 1927 v E, Ni; 1928 v S, Ni, E; 1929 v S, Ni, E; 1930 v E, S (23)
Davies, O. (Wrexham), 1890 v S (1)
Davies, R. (Wrexham), 1883 v Ni; 1884 v Ni; 1885 v Ni (3)
Davies, R. (Druids), 1885 v E (1)
Davies, R. L. (Wrexham), 1892 v Ni (1)
Davies, R. O. (Wrexham), 1892 v Ni, E (2)
Davies, R. T. (Norwich C), 1964 v Ni; 1965 v E; 1966 v Br (2), Ch; (with Southampton), 1967 v S, E, Ni; 1968 v S, Ni, WG; 1969 v S, E, Ni, I, WG, R of UK; 1970 v E, S, Ni; 1971 v Cz, S, E, Ni; 1972 v R, E, S, N; (with Portsmouth), 1974 v E (29)
Davies, R. W. (Bolton W), 1964 v E; 1965 v E, S, Ni, D, Gr, USSR; 1966 v E, S, Ni, USSR, D, Br (2), Ch (sub); 1967 v S; (with Newcastle U), E; 1968 v S, Ni, WG; 1969 v S, E, Ni, I; 1970 v EG; 1971 v R, Cz; (with Manchester C), 1972 v E, S, Ni; (with Manchester U), 1973 v E, S (sub), Ni; (with Blackpool), 1974 v Pol (34)
Davies, Stanley (Preston NE), 1920 v E, S, Ni; (with Everton), 1921 v E, S, Ni; (with WBA), 1922 v E, S, Ni; 1923 v S; 1925 v S, Ni; 1926 v S, E, Ni; 1927 v S; 1928 v S; (with Rotherham U), 1930 v Ni (18)
Davies, T. (Oswestry), 1886 v E (1)
Davies, T. (Druids), 1903 v E, Ni, S; 1904 v S (4)
Davies, W. (Swansea T), 1924 v E, S, Ni; (with Cardiff C), 1925 v E, S, Ni; 1926 v E, S, Ni; 1927 v S; 1928 v Ni; (with Notts Co), 1929 v E, S, Ni; 1930 v E, S, Ni (17)
Davies, W. (Wrexham), 1884 v Ni (1)
Davies, William (Wrexham), 1903 v Ni; 1905 v Ni; (with Blackburn R), 1908 v E, S; 1909 v E, S, Ni; 1911 v E, S, Ni; 1912 v Ni (11)
Davies, W. C. (C Palace), 1908 v S; (with WBA), 1909 v E; 1910 v S; (with C Palace), 1914 v E (4)
Davies, W. D. (Everton), 1975 v H, L, S, E, Ni; 1976 v Y (2), E, Ni; 1977 v WG, S (2), Cz, E, Ni; 1978 v K; (with Wrexham), S, Cz, WG, Ir, E, S, Ni; 1979 v Ma, T, WG S, E, Ni, Ma; 1980 v Ei, WG, T, E, S, Ni, Ic; 1981 v T, Cz, Ei, T, S, E, USSR; (with Swansea C), 1982 v Cz, Ic, USSR, Sp, E, S, F; 1983 v Y (52)
Davies, W. H. (Oswestry), 1876 v S; 1877 v S; 1879 v E; 1880 v E (4)
Davies, W. O. (Millwall Ath), 1913 v E, S, Ni; 1914 v S, Ni (5)
Davis, G. (Wrexham), 1978 v Ir, E (sub), Ni (3)
Day, A. (Tottenham H), 1934 v Ni (1)
Deacy, N. (PSV Eindhoven), 1977 v Cz, S, E, Ni; 1978 v K (sub), S (sub), Cz (sub), WG, Ir, S (sub), Ni; (with Beringen), 1979 v T (12)
Dearson, D. J. (Birmingham), 1939 v S, Ni, F (3)
Derrett, S. C. (Cardiff C), 1969 v S, WG; 1970 v I; 1971 v Fi (4)
Dewey, F. T. (Cardiff Corinthians), 1931 v E, S (2)
Doughty, J. (Druids), 1886 v S; (with Newton Heath), 1887 v S, Ni; 1888 v E, S, Ni; 1889 v S; 1890 v E (8)
Doughty, R. (Newton Heath and Druids), 1888 v S, Ni; 1890 v E (3)
Durban, A. (Derby Co), 1966 v Br (sub); 1967 v Ni; 1968 v E, S, Ni, WG; 1969 v EG, S, E, Ni, WG; 1970 v E, S,

Ni, EG, I; 1971 v R, S, E, Ni, Cz, Fi; 1972 v Fi, Cz, E, S, Ni (27)
Dwyer, P. (Cardiff C), 1978 v Ir, E, S, Ni; 1979 v T, S, E, Ni, Ma (sub); 1980 v WG (10)

Edwards, C. (Wrexham), 1878 v S (1)
Edwards, G. (Birmingham C), 1947 v E, S, Ni; 1948 v E, S, Ni; (with Cardiff C), 1949 v Ni, P, Bel, Sw; 1950 v E, S (12)
Edwards, H. (Wrexham Civil Service), 1878 v S; 1880 v E; 1882 v E, S; 1883 v S; 1884 v Ni; 1887 v Ni (7)
Edwards, R. I. (Chester), 1978 v K (sub); 1979 v Ma, WG; (with Wrexham), 1980 v T (sub) (4)
Edwards, J. H. (Oswestry), 1895 v Ni; 1897 v E, Ni; (with Aberystwyth), 1898 v Ni (4)
Edwards, J. H. (Wanderers), 1876 v S (1)
Edwards, L. T. (Charlton Ath), 1957 v Ni, EG (2)
Edwards, T. (Linfield), 1932 v S (1)
Egan, W. (Chirk), 1892 v S (1)
Ellis, B. (Motherwell), 1932 v E; 1933 v E, S; 1934 v S; 1936 v E; 1937 v S (6)
Ellis, E. (Nunhead), 1931 v E; (with Oswestry), S; 1932 v Ni (3)
Emanuel, W. J. (Bristol C), 1973 v E (sub), Ni (sub) (2)
England, H. M. (Blackburn R), 1962 v Ni, Br, M; 1963 v Ni, H; 1964 v E, S, Ni; 1965 v E, D, Gr (2), USSR, Ni, I; 1966 v E, S, Ni, USSR, D; (with Tottenham H), 1967 v S, E; 1968 v E, Ni, WG; 1969 v EG; 1970 v R of UK, EG, E, S, Ni, I; 1971 v R; 1972 v Fi, E, S, Ni; 1973 v E (3), S; 1974 v Pol; 1975 v H, L (44)
Evans, B. C. (Swansea C), 1972 v Fi, Cz; 1973 v E (2), Pol, S; (with Hereford U), 1974 v Pol (7)
Evans, D. G. (Reading), 1926 v Ni; 1927 v Ni, E; (with Huddersfield T), 1929 v S (4)
Evans, H. P. (Cardiff C), 1922 v E, S, Ni; 1924 v E, S, Ni (6)
Evans, I. (Crystal Palace), 1976 v A, E, Y (2), E, Ni; 1977 v WG, S (2), Cz, E, Ni; 1978 v K (13)
Evans, J. (Cardiff C), 1912 v Ni; 1913 v Ni; 1914 v S; 1920 v S, Ni; 1922 v Ni; 1923 v E, Ni (8)
Evans, J. (Oswestry), 1893 v Ni; 1894 v E, Ni (3)
Evans, J. H. (Southend U), 1922 v E, S, Ni; 1923 v S (4)
Evans, Len (Cardiff C), 1931 v E, S; (with Birmingham), 1934 v Ni (3)
Evans, L. H. (Aberdare Ath), 1927 v Ni (1)
Evans, M. (Oswestry), 1884 v E (1)
Evans, R. (Clapton), 1902 v Ni (1)
Evans, R. E. (Wrexham), 1906 v E, S; (with Aston Villa), Ni; 1907 v E; 1908 v E, S; (with Sheffield U), 1909 v S; 1910 v E, S, Ni (10)
Evans, R. O. (Wrexham), 1902 v Ni; 1903 v E, S, Ni; (with Blackburn R), 1908 v Ni; (with Coventry C), 1911 v E, Ni; 1912 v E, S, Ni (10)
Evans, R. S. (Swansea T), 1964 v Ni (1)
Evans T. J. (Clapton Orient), 1927 v S; 1928 v E, S; (with Newcastle U), Ni (4)
Evans, W. (Tottenham H), 1933 v Ni; 1934 v E, S; 1935 v E; 1936 v E, Ni (6)
Evans, W. A. W. (Oxford University), 1876 v S; 1877 v S (2)
Evans, W. G. (Bootle), 1890 v E; 1891 v E; (with Aston Villa), 1892 v E (3)
Evelyn, E. C. (Crusaders), 1887 v E (1)
Eyton-Jones, J. A. (Wrexham), 1883 v Ni; 1884 v Ni, E, S (4)

Farmer, G. (Oswestry), 1885 v E, S (2)
Felgate, D. (Lincoln C), 1984 v R (sub) (1)
Finnigan, R. J. (Wrexham), 1930 v Ni (1)
Flynn, B. (Burnley), 1975 v L (2 sub), H (sub), S, E, Ni; 1976 v A, E, Y (2), E, Ni; 1977 v WG (sub), S (2), Cz, E, Ni; 1978 v K (2), S; (with Leeds U), Cz, WG, Ir (sub), E, S, Ni; 1979 v Ma, T, S, E, Ni, Ma; 1980 v Ei, WG, E, S, Ni, Ic; 1981 v T, Cz, Ei, T, S, E, USSR; 1982 v Cz, USSR, E, S, Ni, F; 1983 v N, (with Burnley), v Y, E, Bul, S, Ni, Br; 1984 v N, R, Bul, Y, S, N, Is (66)
Ford, T. (Swansea T), 1947 v S; (with Aston Villa), 1947 v Ni; 1948 v S, Ni; 1949 v E, S, Ni, P, Bel, Sw; 1950 v E, S, Ni, Bel; 1951 v S; (with Sunderland), 1951 v E, Ni, P, Sw; 1952 v E, S, Ni, R of UK; 1953 v S, E, Ni, F, Y; (with Cardiff C), 1954 v A; 1955 v S, E, Ni, Y; 1956 v S, Ni, E, A; 1957 v S (38)
Foulkes, H. E. (WBA), 1932 v Ni (1)
Foulkes, W. I. (Newcastle U), 1952 v E, S, Ni, R of UK; 1953 v E, S, F, Y; 1954 v E, S, Ni (11)
Foulkes, W. T. (Oswestry), 1884 v Ni; 1885 v S (2)
Fowler, J. (Swansea T), 1925 v E; 1926 v E, Ni; 1927 v S; 1928 v S; 1929 v E (6)

Garner, J. (Aberystwyth), 1896 v S (1)
Giles, D. (Swansea C), 1980 v E, S, Ni, Ic; 1981 v T, Cz, T (sub), E (sub), USSR (sub); (with C Palace), 1982 v Sp (sub); 1983 v Ni (sub), Br (12)
Gillam, S. G. (Wrexham), 1889 v S, Ni; (with Shrewsbury), 1890 v E, Ni; (with Clapton), 1894 v S (5)
Glascodine, G. (Wrexham), 1879 v E (1)
Glover, E. M. (Grimsby T), 1932 v S; 1934 v Ni; 1936 v S; 1937 v E, S, Ni; 1939 v Ni (7)
Godding, G. (Wrexham), 1923 v S, Ni (2)
Godfrey, B. C. (Preston NE), 1964 v Ni; 1965 v D, I (3)
Goodwin, U. (Ruthin), 1881 v E (1)
Gough, R. T. (Oswestry White Star), 1883 v S (1)
Gray, A. (Oldham Ath), 1924 v E, S, Ni; 1925 v E, S, Ni; 1926 v E, S; 1927 v S; (with Manchester C), 1928 v E, S; 1929 v E, S, Ni; (with Manchester Central), 1930 v S; (with Tranmere R), 1932 v E, S, Ni; (with Chester), 1937 v E, S, Ni; 1938 v E, S, Ni (24)
Green, A. W. (Aston Villa), 1901 v Ni; (with Notts Co), 1903 v E; 1904 v S, Ni; 1906 v Ni, E; (with Nottingham F), 1907 v E; 1908 v S (8)
Green, C. R. (Birmingham C), 1965 v USSR, I; 1966 v E, S, USSR, Br (2); 1967 v E; 1968 v E, S, Ni, WG; 1969 v S, I, Ni (sub) (15)
Green, G. H. (Charlton Ath), 1938 v Ni; 1939 v E, Ni, F (4)
Grey, Dr W. (Druids), 1876 v S; 1878 v S (2)
Griffiths, A. T. (Wrexham), 1971 v Cz (sub); 1975 v A, H (2), L (2), E, Ni; 1976 v A, E, S, E (sub), Ni, Y (2); 1977 v WG, S (17)
Griffiths, F. J. (Blackpool), 1900 v E, S (2)
Griffiths, G. (Chirk), 1887 v Ni (1)
Griffiths, J. H. (Swansea T), 1953 v Ni (1)
Griffiths, M. W. (Leicester C), 1947 v Ni; 1949 v P, Bel; 1950 v E, S, Bel; 1951 v E, Ni, P, Sw; 1954 v A (11)
Griffiths, P. (Chirk), 1884 v E, Ni; 1888 v E; 1890 v S, Ni; 1891 v Ni (6)
Griffiths, S. (Wrexham), 1902 v S (1)
Griffiths, T. P. (Everton), 1927 v E, Ni; 1929 v E; 1930 v E; 1931 v Ni; 1932 v Ni, S, E; (with Bolton W), 1933 v F, E, S, Ni; (with Middlesbrough), 1934 v E, S; 1935 v E, Ni; 1936 v S; (with Aston Villa), Ni; 1937 v E, S, Ni (21)

Hallam, J. (Oswestry), 1889 v E (1)
Hanford, H. (Swansea T), 1934 v Ni; 1935 v S; 1936 v E; (with Sheffield W), 1936 v Ni; 1938 v E, S; 1939 v F (7)
Harrington, A. C. (Cardiff C), 1956 v Ni; 1957 v E, S; 1958 v S, Ni, Is (2); 1961 v S, E; 1962 v E, S (11)
Harris, C. S. (Leeds U), 1976 v E, S; 1978 v WG, Ir, E, S, Ni; 1979 v Ma, T, WG, E (sub), Ma; 1980 v Ni (sub), Ic (sub); 1981 v T, Cz (sub), Ei, T, S, E, USSR; 1982 v Cz, Ic, E (sub) (24)
Harris, W. C. (Middlesbrough), 1954 v A; 1957 v EG, Cz; 1958 v E, S, EG (6)
Harrison, W. C. (Wrexham), 1899 v E; 1900 v E, S, Ni; 1901 v Ni (5)

Hayes, A. (Wrexham), 1890 v Ni; 1894 v Ni (2)
Hennessey, W. T. (Birmingham C), 1962 v Ni, Br (2); 1963 v S, E, H (2); 1964 v E, S; 1965 v S, E, D, Gr, USSR; 1966 v E, USSR; (with Nottingham F), 1966 v S, Ni, D, Br (2), Ch; 1967 v S, E; 1968 v E, S, Ni; 1969 v WG, EG, R of UK, EG; (with Derby Co), 1970 v E, S, Ni; 1972 v Fi, Cz, E, S; 1973 v E (39)
Hersee, A. M. (Bangor), 1886 v S, Ni (2)
Hersee, R. (Llandudno), 1886 v Ni (1)
Hewitt, R. (Cardiff C), 1958 v Ni, Is, Se, H, Br (5)
Hewitt, T. J. (Wrexham), 1911 v E, S, Ni; (with Chelsea), 1913 v E, S, Ni; (with South Liverpool), 1914 v E, S (8)
Heywood, D. (Druids), 1879 v E (1)
Hibbott, H. (Newtown Excelsior), 1880 v E, S (2)
Hibbott, R. (Newtown), 1885 v S (1)
Higham, G. G. (Oswestry), 1878 v S; 1879 v E (2)
Hill, M. R. (Ipswich T), 1972 v Cz, R (2)
Hockey, T. (Sheffield U), 1972 v Fi, R; 1973 v E (2); (with Norwich C), Pol, S, E, Ni; (with Aston Villa), 1974 v Pol (9)
Hoddinott, T. F. (Watford), 1921 v E, S (2)
Hodges, G. (Wimbledon), 1984 v N (sub), Is (sub) (2)
Hodgkinson, A. V. (Southampton), 1908 v Ni (1)
Holden, A. (Chester C), 1984 v Is (sub) (1)
Hole, B. G. (Cardiff C), 1963 v Ni; 1964 v Ni; 1965 v S, E, Ni, D, Gr (2), USSR, I; 1966 v E, S, Ni, USSR, D, Br (2), Ch; (with Blackburn R), 1967 v S, E, Ni; 1968 v E, S, Ni, WG; (with Aston Villa), 1969 v I, WG, EG; 1970 v I; (with Swansea C), 1971 v R (30)
Hole, W. J. (Swansea T), 1921 v Ni; 1922 v E; 1923 v E, Ni; 1928 v E, S, Ni; 1929 v E, S (9)
Hollins, D. M. (Newcastle U), 1962 v Br (sub), M; 1963 v Ni, H; 1964 v E; 1965 v Ni, Gr, I; 1966 v S, D, Br (11)
Hopkins, I. J. (Brentford), 1935 v S, Ni; 1936 v E, Ni; 1937 v E, S, Ni; 1938 v E, Ni; 1939 v E, S, Ni (12)
Hopkins, J. (Fulham), 1983 v Ni, Br; 1984 v N, R, Bul, Y, S, E, Ni, N, Is (11)
Hopkins, M. (Tottenham H), 1956 v Ni; 1957 v Ni, S, E, Cz (2), EG; 1958 v E, S, Ni, EG, Is (2), H (2), M, Se, Br; 1959 v E, S, Ni; 1960 v E, S; 1961 v Ni, H, Sp (2); 1962 v Ni, Br (2), M; 1963 v S, Ni, H (34)
Howell, E. G. (Builth), 1888 v Ni; 1890 v E; 1891 v E (3)
Howells, R. G. (Cardiff C), 1954 v E, S (2)
Hugh, A. R. (Newport Co), 1930 v Ni (1)
Hughes, A. (Rhos), 1894 v E, S (2)
Hughes, A. (Chirk), 1907 v Ni (1)
Hughes, A. J. (Aberystwyth), 1879 v S (1)
Hughes, E. (Everton), 1899 v S, Ni; (with Tottenham H), 1901 v E, S; 1902 v Ni; 1904 v E, Ni, S; 1905 v E, Ni, S; 1906 v E, Ni; 1907 v E (14)
Hughes, E. (Wrexham), 1906 v S; (with Nottingham F), 1906 v Ni; 1908 v S, E; 1910 v Ni, E, S; 1911 v Ni, E, S; (with Wrexham), 1912 v Ni, E, S; (with Manchester C), 1913 v E, S; 1914 v N (16)
Hughes, F. W. (Northwich Victoria), 1882 v E, Ni; 1883 v E, Ni, S; 1884 v S (6)
Hughes, I. (Luton T), 1951 v E, Ni, P, Sw (4)
Hughes, J. (Cambridge University), 1877 v S (1)
Hughes, J. (Liverpool), 1905 v E, S, Ni (3)
Hughes, J. I. (Blackburn R), 1935 v Ni (1)
Hughes, M. (Manchester U), 1984 v E, Ni (2)
Hughes, P. W. (Bangor), 1887 v Ni; 1889 v Ni, E (3)
Hughes, W. (Bootle), 1891 v E; 1892 v S, Ni (3)
Hughes, W. A. (Blackburn R), 1949 v E, Ni, P, Bel, Sw (5)
Hughes, W. M. (Birmingham), 1938 v E, Ni, S; 1939 v E, Ni, S, F; 1947 v E, S, Ni (10)
Humphreys, J. V. (Everton), 1947 v Ni (1)
Humphreys, R. (Druids), 1888 v Ni (1)
Hunter, W. H. (North End, Belfast), 1887 v Ni (1)

Jackett, K. (Watford), 1983 v N, Y, E, Bul, S; 1984 v N, R, Y, S, Ni, N, Is (12)
Jackson, W. (St Helens Rec), 1899 v Ni (1)
James, E. (Chirk), 1893 v E, Ni; 1894 v E, S, Ni; 1898 v E; 1899 v Ni (7)
James, E. G. (Blackpool), 1966 v Br (2), Ch; 1967 v Ni; 1968 v S; 1971 v Cz, S, E, Ni (9)
James, L. (Burnley), 1972 v Cz, R, S (sub); 1973 v E (3), Pol, S, Ni; 1974 v Pol, E, S, Ni; 1975 v A, H (2), L (2), S, E, Ni; 1976 v A; (with Derby Co), S, E, Y (2), Ni; 1977 v WG, S (2), Cz, E, Ni; 1978 v K (2); (with QPR), WG; (with Burnley) 1979 v T; 1980 (with Swansea C), v E, S, Ni, Ic; 1981 v T, Ei, T, S, E; 1982 v Cz, Ic, USSR, E (sub), S, Ni, F; (with Sunderland), 1983 v E (sub) (54)
James, R. (Swansea C), 1979 v Ma, WG (sub), S, E, Ni, Ma; 1980 v WG; 1982 v Cz (sub), Ic, Sp, E, S, Ni, F; 1983 v N, Y, E, Bul; (with Stoke C), 1984 v N, R, Bul, Y, S, E, Ni, N, Is (27)
James, W. (West Ham U), 1931 v Ni; 1932 v Ni (2)
Jarrett, R. H. (Ruthin), 1889 v Ni; 1890 v S (2)
Jarvis, A. L. (Hull C), 1967 v S, E, Ni (3)
Jenkins, E. (Lovell's Ath), 1925 v E (1)
Jenkins, J. (Brighton), 1924 v Ni, E, S; 1925 v S, Ni; 1926 v E, S; 1927 v S (8)
Jenkins, R. W. (Rhyl), 1902 v Ni (1)
Jenkyns, C. A. L. (Small Heath), 1892 v E, S, Ni; 1895 v E; (with Woolwich Arsenal), 1896 v S; (with Newton Heath), 1897 v Ni; (with Walsall), 1898 v S, E (8)
Jennings, W. (Bolton W), 1914 v E, S; 1920 v S; 1923 v Ni, E; 1924 v E, S, Ni; 1927 v S, Ni; 1929 v S (11)
John, R. F. (Arsenal), 1923 v S, Ni; 1925 v Ni; 1926 v E; 1927 v E; 1928 v E, Ni; 1930 v E, S; 1932 v E; 1933 v F, Ni; 1935 v Ni; 1936 v S; 1937 v E (15)
John, W. R. (Walsall), 1931 v Ni; (with Stoke C), 1933 v E, S, Ni, F; 1934 v E, S; (with Preston NE), 1935 v E, S; (with Sheffield U), 1936 v E, S, Ni; (with Swansea T), 1939 v E, S (14)
Johnson, M. G. (Swansea T), 1964 v Ni (1)
Jones, A. F. (Oxford University), 1877 v S (1)
Jones, A. T. (Nottingham F), 1905 v E; (with Notts Co), 1906 v E (2)
Jones, Bryn (Wolverhampton W), 1935 v Ni; 1936 v E, S, Ni; 1937 v E, S, Ni; 1938 v E, S, Ni; (with Arsenal), 1939 v E, S, Ni; 1947 v S, Ni; 1948 v E; 1949 v S (17)
Jones, B. S. (Swansea T), 1963 v S, E, Ni, H (2); 1964 v S, Ni; (with Plymouth Arg), 1965 v D; (with Cardiff C), 1969 v S, E, Ni, I (sub), WG, EG, R of UK (15)
Jones, Charlie (Nottingham F), 1926 v E; 1927 v S, Ni; 1928 v E; (with Arsenal), 1930 v E, S; 1932 v E; 1933 v F (8)
Jones, Cliff (Swansea T), 1954 v A; 1956 v E, Ni, S, A; 1957 v E, S, Ni, Cz (2), EG; 1958 v EG, E, S, Is (2); (with Tottenham H), 1958 v Ni, H (2), M, Se, Br; 1959 v Ni; 1960 v E, S, Ni; 1961 v S, E, Ni, Sp, H, Ei; 1962 v E, Ni, S, Br (2), M; 1963 v S, Ni, H; 1964 v E, S, Ni; 1965 v E, S, Ni, D, Gr (2), USSR, I; 1967 v S, E; 1968 v E, S, WG; (with Fulham), 1969 v I, R of UK (59)
Jones, C. W. (Birmingham), 1935 v Ni; 1939 v F (2)
Jones, D. (Chirk), 1888 v S, Ni; (with Bolton W), 1889 v E, S, Ni; 1890 v E, Ni; 1891 v S; 1892 v Ni; 1893 v E; 1894 v E; 1895 v E; 1898 v S; (with Manchester C), 1900 v E, Ni (15)
Jones, D. E. (Norwich C), 1976 v S, E (sub); 1978 v S, Cz, WG, Ir, E; 1980 v E (8)
Jones, D. O. (Leicester C), 1934 v E, Ni; 1935 v E, S; 1936 v E, Ni; 1937 v Ni (7)
Jones, Evan (Chelsea), 1910 v S, Ni; (with Oldham Ath), 1911 v E, S; 1912 v E, S; (with Bolton W), 1914 v Ni (7)
Jones, F. R. (Bangor), 1885 v E, Ni; 1886 v S (3)
Jones, F. W. (Small Heath), 1893 v S (1)
Jones, G. P. (Wrexham), 1907 v S, Ni (2)
Jones, H. (Aberaman), 1902 v Ni (1)
Jones, Humphrey (Bangor), 1885 v E, Ni, S; 1886 v E, Ni,

S; (with Queen's Park), 1887 v E; (with East Stirlingshire), 1889 v E, Ni; 1890 v E, S, Ni; (with Queen's Park), 1891 v E, S (14)
Jones, Ivor (Swansea T), 1920 v S, Ni; 1921 v Ni, E; 1922 v S, Ni; (with WBA), 1923 v E, Ni; 1924 v S; 1926 v Ni (10)
Jones, J. (Druids), 1876 v S (1)
Jones, J. (Berwyn Rangers), 1883 v S, Ni; 1884 v S (3)
Jones, J. (Wrexham), 1925 v Ni (1)
Jones, Jeffrey (Llandrindod Wells), 1908 v Ni; 1909 v Ni; 1910 v S (3)
Jones, J. L. (Sheffield U), 1895 v E, S, Ni; 1896 v Ni, S, E; 1897 v Ni, S, E; (with Tottenham H), 1898 v Ni, E, S; 1899 v S, Ni; 1900 v S; 1902 v E, S, Ni; 1904 v E, S, Ni (21)
Jones, J. Love (Stoke C), 1906 v S; (with Middlesbrough), 1910 v Ni (2)
Jones, J. O. (Bangor), 1901 v S, Ni (2)
Jones, J. P. (Liverpool), 1976 v A, E, S; 1977 v WG, S (2), Cz, E, Ni; 1978 v K (2), S, Cz, WG, Ir, E, S, Ni; (with Wrexham), 1979 v Ma, T, WG, S, E, Ni, Ma; 1980 v Ei, WG, T, E, S, Ni, Ic; 1981 v T, Ei, T, S, E, USSR; 1982 v Cz, Ic, USSR, Sp, E, S, Ni, F; 1983 v N, (with Chelsea), v Y, E, Bul, S, Ni, Br; 1984 v N, R, Bul, Y, S, E, Ni, N, Is (62)
Jones, J. T. (Stoke C), 1912 v E, S, Ni; 1913 v E, Ni; 1914 v S, Ni; 1920 v E, S, Ni; (with C Palace), 1921 v E, S; 1922 v E, S, Ni (15)
Jones, K. (Aston Villa), 1950 v S (1)
Jones, Leslie J. (Cardiff C), 1933 v F; (with Coventry C), 1935 v Ni; 1936 v S; 1937 v E, S, Ni; (with Arsenal), 1938 v E, S, Ni; 1939 v E, S (11)
Jones, P. W. (Bristol R), 1971 v Fi (1)
Jones, R. (Bangor), 1887 v S; 1889 v E; (with Crewe Alex), 1890 v E (3)
Jones, R. (Bangor), 1900 v S, Ni (2)
Jones, R. (Druids), 1899 v S; (with Millwall), 1906 v S, Ni (3)
Jones, R. A. (Druids), 1884 v E, Ni, S; 1885 v S (4)
Jones, R. S. (Everton), 1894 v Ni; (with Leicester Fosse), 1898 v S (2)
Jones, S. (Wrexham), 1887 v Ni; (with Chester), 1890 v S (2)
Jones, S. (Wrexham), 1893 v S, Ni; (with Burton Swifts), 1895 v S; 1896 v E, Ni (5)
Jones, T. (Manchester U), 1926 v Ni; 1927 v E, Ni; 1930 v Ni (4)
Jones, T. D. (Aberdare), 1908 v Ni (1)
Jones, T. G. (Everton), 1938 v Ni; 1939 v E, S, Ni; 1947 v E, S; 1948 v E, S, Ni; 1949 v E, Ni, P, Bel, Sw; 1950 v E, S, Bel (17)
Jones, T. J. Sheffield W), 1932 v Ni; 1933 v F (2)
Jones, W. (Druids), 1899 v E (1)
Jones, W. E. A. (Swansea T), 1947 v E, S; (with Tottenham H), 1949 v E, S (4)
Jones, W. J. (Aberdare), 1901 v E, S; (with West Ham U), 1902 v E, S (4)
Jones, W. Lot (Manchester C), 1905 v E, Ni; 1906 v E, S, Ni; 1907 v E, S, Ni; 1908 v S; 1909 v E, S, Ni; 1910 v E; 1911 v E; 1913 v E, S; 1914 v S, Ni; (with Southend U), 1920 v E, Ni (20)
Jones, W. P. (Druids), 1889 v E, Ni; (with Wynstay), 1890 v S, Ni (4)
Jones, W. R. (Aberystwyth), 1897 v S (1)

Keenor, F. C. (Cardiff C), 1920 v E, Ni; 1921 v E, Ni, S; 1922 v Ni; 1923 v E, Ni, S; 1924 v E, Ni, S; 1925 v E, Ni, S; 1926 v S; 1927 v E, Ni, S; 1928 v E, Ni, S; 1929 v E, Ni, S; 1930 v E, Ni, S; 1931 v E, Ni, S; (with Crewe Alex), 1933 v S (32)
Kelly, F. C. (Wrexham), 1899 v S, Ni; (with Druids), 1902 v Ni (3)
Kelsey, A. J. (Arsenal), 1954 v Ni, A; 1955 v S, Ni, Y; 1956 v E, Ni, S, A; 1957 v E, Ni, S, Cz (2), EG; 1958 v E, S, Ni, Is (2), H (2), M, Se, Br; 1959 v E, S; 1960 v E, Ni, S; 1961 v E, Ni, S, H, Sp (2); 1962 v E, S, Ni, Br (2) (41)
Kenrick, S. L. (Druids), 1876 v S; 1877 v S; (with Oswestry), 1879 v E, S; (with Shropshire Wanderers), 1881 v E (5)
Ketley, C. F. (Druids), 1882 v Ni (1)
King, J. (Swansea T), 1955 v E (1)
Kinsey, N. (Norwich C), 1951 v Ni, P, Sw; 1952 v E; (with Birmingham C), 1954 v Ni; 1956 v E, S (7)
Krzywicki, R. L. (Huddersfield T), 1970 v E, S; (with WBA), Ni, EG, I; 1971 v R, Fi; 1972 v Cz (sub) (8)

Lambert, R. (Liverpool), 1947 v S; 1948 v E; 1949 v P, Bel, Sw (5)
Lathom, G. (Liverpool), 1905 v E, S; 1906 v S; 1907 v E, S, Ni; 1908 v E; 1909 v Ni; (with Southport Central), 1910 v E; (with Cardiff C), 1913 v Ni (10)
Lawrence, E. (Clapton Orient), 1930 v Ni; (with Notts Co), 1932 v S (2)
Lawrence, S. (Swansea T), 1932 v Ni; 1933 v F; 1934 v S, E, Ni; 1935 v E, S; 1936 v S (8)
Lea, A. (Wrexham), 1889 v E; 1891 v S, Ni; 1893 v Ni (4)
Lea, C. (Ipswich T), 1965 v Ni, I (2)
Leary, P. (Bangor), 1889 v Ni (1)
Leek, K. (Leicester C), 1961 v S, E, Ni, H, Sp (2); (with Newcastle U), 1962 v S; (with Birmingham C), v Br (sub), M; 1963 v E; 1965 v S, Gr; (with Northampton T), 1965 v Gr (13)
Lever, A. R. (Leicester C), 1953 v S (1)
Lewis, B. (Wrexham), 1891 v Ni; 1892 v S, E, Ni; (with Middlesbrough), 1893 v S, E; (with Wrexham), 1894 v S, E, Ni; 1895 v S (10)
Lewis, D. (Arsenal), 1927 v E; 1928 v Ni; 1930 v E (3)
Lewis, D. (Swansea C), 1983 v Br (sub) (1)
Lewis, D. J. (Swansea T), 1933 v E, S (2)
Lewis, J. (Bristol R), 1906 v E (1)
Lewis, J. (Cardiff C), 1926 v S (1)
Lewis, T. (Wrexham), 1881 v E, S (2)
Lewis, W. L. (Swansea T), 1927 v E, Ni; 1928 v E, Ni; 1929 v S; (with Huddersfield T), 1930 v E (6)
Lewis, W. (Bangor), 1885 v E; 1886 v E, S; 1887 v E, S; 1888 v E; 1889 v E, Ni, S; (with Crewe Alex), 1890 v E, Ni, S; 1891 v E, Ni, S; 1892 v E, S, Ni; 1894 v E, S, Ni; (with Chester), 1895 v S, Ni, E; 1896 v E, S, Ni; (with Manchester C), 1897 v E, S; (with Chester), 1898 v Ni (30)
Lloyd, B. W. (Wrexham), 1976 v A, E, S (3)
Lloyd, J. W. (Wrexham), 1879 v S; (with Newtown), 1885 v S (2)
Lloyd, R. A. (Ruthin), 1891 v Ni; 1895 v S (2)
Lockley, A. (Chirk), 1898 v Ni (1)
Lovell, S. (C Palace), 1982 v USSR (sub) (1)
Lowrie, G. (Coventry C), 1948 v E, S, Ni; (with Newcastle U), 1949 v P (4)
Lowndes, S. (Newport Co), 1983 v S (sub), Br (sub) (2)
Lucas, P. M. (Leyton Orient), 1962 v Ni, M; 1963 v S, E (4)
Lucas, W. H. (Swansea T), 1949 v S, Ni, P, Bel, Sw; 1950 v E; 1951 v E (7)
Lumberg, A. (Wrexham), 1929 v Ni; 1930 v E, S; (with Wolverhampton W), 1932 v S (4)

McMillan, R. (Shrewsbury Engineers), 1881 v E, S (2)
Mahoney, J. F. (Stoke C), 1968 v E; 1969 v EG; 1971 v Cz; 1973 v E (3), Pol, S, Ni; 1974 v Pol, E, S, Ni; 1975 v A, H (2), L (2), S, E, Ni; 1976 v A, Y (2), E, Ni; 1977 v WG, Cz, S, E, Ni; (with Middlesbrough), 1978 v K (2), S, Cz, Ir, E (sub), S, Ni; 1979 v WG, S, E, Ni, Ma; (with Swansea C), 1980 v Ei, WG, T (sub); 1982 v Ic, USSR; 1983 v Y, E (51)
Martin, T. J. (Newport Co), 1930 v Ni (1)

Marustik, C. (Swansea C), 1982 v Sp, E, S, Ni, F; 1983 v N (6)
Mates, J. (Chirk), 1891 v Ni; 1897 v E, S (3)
Mathews, R. W. (Liverpool), 1921 v Ni; (with Bristol C), 1923 v E; (with Bradford), 1926 v Ni (3)
Matthews, W. (Chester), 1905 v Ni; 1908 v E (2)
Matthias, J. S. (Brymbo), 1896 v S, Ni; (with Shrewsbury), 1897 v E, S; (with Wolverhampton W), 1899 v S (5)
Matthias, T. J. (Wrexham), 1914 v S, E; 1920 v Ni, S, E; 1921 v S, E, Ni; 1922 v S, E, Ni; 1923 v S (12)
Mays, A. W. (Wrexham), 1929 v Ni (1)
Medwin, T. C. (Swansea T), 1953 v Ni, F, Y; (with Tottenham H), 1957 v E, S, Ni, Cz (2), EG; 1958 v E, S, Ni, Is (2), H (2), M, Br; 1959 v E, S, Ni; 1960 v E, S, Ni; 1961 v S, Ei, Sp; 1963 v E, H (29)
Meredith, S. (Chirk), 1900 v S; 1901 v S, E, Ni; (with Stoke C), 1902 v E; 1903 v Ni; 1904 v E; (with Leyton), 1907 v E (8)
Meredith, W. H. (Manchester C), 1895 v E, Ni; 1896 v E, Ni; 1897 v E, Ni, S; 1898 v E, Ni; 1899 v E; 1900 v E, Ni; 1901 v E, Ni; 1902 v E, S; 1903 v E, S, Ni; 1904 v E; 1905 v E, S; (with Manchester U), 1907 v E, S, Ni; 1908 v E, Ni; 1909 v E, S, Ni; 1910 v E, S, Ni; 1911 v E, S, Ni; 1912 v E, S, Ni; 1913 v E, S, Ni; 1914 v E, S, Ni; 1920 v E, S, Ni (48)
Mielczarek, R. (Rotherham U), 1971 v Fi (1)
Millership, H. (Rotherham Co), 1920 v E, S, Ni; 1921 v E, S, Ni (6)
Millington, A. H. (WBA), 1963 v S, E, H; (with C Palace), 1965 v E, USSR; (with Peterborough U), 1966 v Ch, Br; 1967 v E, Ni; 1968 v Ni, WG; 1969 v I, EG; (with Swansea) 1970 v E, S, Ni; 1971 v Cz, Fi; 1972 v Fi (sub), Cz, R (21)
Mills, T. J. (Clapton Orient), 1934 v E, Ni; (with Leicester C), 1935 v E, S (4)
Mills-Roberts, R. H. (St Thomas' Hospital), 1885 v E, S, Ni; 1886 v E; 1887 v E; (with Preston NE), 1888 v E, Ni; (with Llanberis), 1892 v E (8)
Moore, G. (Cardiff C), 1960 v E, S, Ni; 1961 v Ei, Sp; (with Chelsea), 1962 v Br; 1963 v Ni, H; (with Manchester U), 1964 v S, Ni; (with Northampton T), 1966 v Ni, Ch; (with Charlton Ath), 1969 v S, E, Ni, R of UK; 1970 v E, S, Ni, I; 1971 v R (21)
Morgan, J. R. (Cambridge University), 1877 v S; (with Swansea), 1879 v S; (with Derby School Staff), 1880 v E, S; 1881 v E, S; 1882 v E, S, Ni; (with Swansea), 1883 v E (10)
Morgan, J. T. (Wrexham), 1905 v Ni (1)
Morgan-Owen, H. (Oxford University), 1901 v E, S; 1902 v S; 1906 v E, Ni; (with Welshpool), 1907 v S (6)
Morgan-Owen, M. M. (Oxford University), 1897 v S, Ni; 1898 v E, S; 1899 v S; 1900 v E; (with Corinthians), 1903 v S; 1906 v S, E, Ni; 1907 v E (11)
Morley, E. J. (Swansea T), 1925 v E; (with Clapton Orient), 1929 v E, S, Ni (4)
Morris, A. G. (Aberystwyth), 1896 v E, Ni, S; (with Swindon T), 1897 v E; 1898 v S; (with Nottingham F), 1899 v E, S; 1903 v E, S; 1905 v E, S; 1907 v E, S; 1908 v E; 1910 v E, S, Ni; 1911 v E, S, Ni; 1912 v E (21)
Morris, C. (Chirk), 1900 v E, S, Ni; (with Derby Co), 1901 v E, S, Ni; 1902 v E, S; 1903 v E, S, Ni; 1904 v Ni; 1905 v E, S, NI; 1906 v S; 1907 v S; 1908 v E, S; 1909 v E, S, Ni; 1910 v E, S, Ni; (with Huddersfield T), 1911 v E, S, Ni (28)
Morris, E. (Chirk), 1893 v E, S, Ni (3)
Morris, H. (Sheffield U), 1894 v S; (with Manchester C), 1896 v E; (with Grimsby T), 1897 v E (3)
Morris, J. (Oswestry), 1887 v S (1)
Morris, J. (Chirk), 1898 v Ni (1)
Morris, R. (Chirk), 1900 v E, Ni; 1901 v Ni; 1902 v S; (with Shrewsbury T), 1903 v E, Ni (6)
Morris, R. (Druids), 1902 v E, S; (with Newtown), 1902 v Ni; (with Liverpool), 1903 v S, Ni; 1904 v E, S, Ni; (with Leeds C), 1906 v S; (with Grimsby T), 1907 v Ni; (with Plymouth Arg), 1908 v Ni (11)
Morris, S. (Birmingham), 1937 v E, S; 1938 v E, S; 1939 v F (5)
Morris, W. (Burnley), 1947 v Ni; 1949 v E; 1952 v S, Ni, R of UK (5)
Moulsdale, J. R. B. (Corinthians), 1925 v Ni (1)
Murphy, J. P. (WBA), 1933 v F, E, Ni; 1934 v E, S; 1935 v E, S, Ni; 1936 v E, S, Ni; 1937 v S, Ni; 1938 v E, S (15)

Nardiello, D. (Coventry C), 1978 v Cz, WG (sub) (2)
Neal, J. E. (Colwyn Bay), 1931 v E, S (2)
Newnes, J. (Nelson), 1926 v Ni (1)
Newton, L. F. (Cardiff Corinthians), 1912 v Ni (1)
Nicholas, D. S. (Stoke C), 1923 v S; (with Swansea T), 1927 v E, Ni (3)
Nicholas, P. (C Palace), 1979 v S (sub), Ni (sub), Ma; 1980 v Ei, WG, T, E, S, Ni, Ic; 1981 v T, Cz, E; (with Arsenal), T, S, E, USSR; 1982 v Cz, Ic, USSR, Sp, E, S, Ni, F; 1983 v Y, Bul, S (sub), Ni; 1984 v N, Bul, N, Is (33)
Nicholls, J. (Newport Co), 1924 v E, Ni; (with Cardiff C), 1925 v E, S (4)
Nock, W. (Newtown), 1897 v Ni (1)
Nurse, M. T. G. (Swansea T), 1960 v E, Ni; 1961 v S, E, H, Ni, Ei, Sp (2); (with Middlesbrough), 1963 v E, H; 1964 v S (12)
O'Callaghan, E. (Tottenham H), 1929 v Ni; 1930 v S; 1932 v S, E; 1933 v Ni, S, E; 1934 v Ni, S, E; 1935 v E (11)
Oliver, A. (Blackburn R), 1905 v E; (with Bangor), S (2)
O'Sullivan, P. A. (Brighton), 1973 v S (sub); 1976 v S; 1979 v Ma (sub) (3)
Owen, D. (Oswestry), 1879 v E (1)
Owen, E. (Ruthin Grammar School), 1884 v E, Ni, S (3)
Owen, G. (Chirk), 1888 v S; (with Newton Heath), 1889 v S, Ni; 1892 v E; 1893 v Ni (5)
Owen, T (Oswestry), 1879 v E (1)
Owen, Trevor (Crewe Alex), 1899 v E, S (2)
Owen, W. (Chirk), 1884 v E; 1885 v Ni; 1887 v E; 1888 v E; 1889 v E, Ni, S; 1890 v S, Ni; 1891 v E, S, Ni; 1892 v E, S; 1893 v S, Ni (16)
Owen, W. P. (Ruthin), 1880 v E, S; 1881 v E, S; 1882 v E, S, Ni; 1883 v E, S; 1884 v E, S, Ni (12)
Owens, J. (Wrexham), 1902 v S (1)

Page, M. E. (Birmingham C), 1971 v Fi; 1972 v S, Ni; 1973 v E (1 + 1 sub), Ni; 1974 v S, Ni; 1975 v H, L, S, E, Ni; 1976 v E, Y (2), E, Ni; 1977 v WG, S; 1978 v K (sub + 1), WG, Ir, E, S; 1979 v Ma, WG (28)
Palmer, D. (Swansea T), 1957 v Cz; 1958 v E, EG (3)
Parris, J. E. (Bradford), 1932 v Ni (1)
Parry, B. J. (Swansea T), 1951 v S (1)
Parry, C. (Everton), 1891 v E, S; 1893 v E; 1894 v E; 1895 v E, S; (with Newtown), 1896 v E, S, Ni; 1897 v Ni; 1898 v E, S, Ni (13)
Parry, E. (Liverpool), 1922 v S; 1923 v E, Ni; 1925 v Ni; 1926 v Ni (5)
Parry, H. (Newtown), 1895 v Ni (1)
Parry, M. (Liverpool), 1901 v E, S, Ni; 1902 v E, S, Ni; 1903 v E, S; 1904 v E, Ni; 1906 v E; 1908 v E, S, Ni; 1909 v E, S (16)
Parry, T. D. (Oswestry), 1900 v E, S, Ni; 1901 v E, S, Ni; 1902 v E (7)
Pascoe, C. (Swansea C), 1984 v N, Is (2)
Paul, R. (Swansea T), 1949 v E, S, Ni, P, Sw; 1950 v E, S, Ni, Bel; (with Manchester C), 1951 v S, E, Ni, P, Sw; 1952 v E, S, Ni, R of UK; 1953 v S, E, Ni, F, Y; 1954 v E, S, Ni; 1955 v S, E, Y; 1956 v E, Ni, S, A (33)
Peake, E. (Aberystwyth), 1908 v Ni; (with Liverpool), 1909 v Ni, S, E; 1910 v S, Ni; 1911 v Ni; 1912 v E; 1913 v E, Ni; 1914 v Ni (11)

Peers, E. J. (Wolverhampton W), 1914 v Ni, S, E; 1920 v E, S; 1921 v S, Ni, E; (with Port Vale), 1922 v E, S, Ni; 1923 v E (12)
Perry, E. (Doncaster R), 1938 v E, S, Ni (3)
Phennah, E. (Civil Service), 1878 v S (1)
Phillips, C. (Wolverhampton W), 1931 v Ni; 1932 v E; 1933 v S; 1934 v E, S, Ni; 1935 v E, S, Ni; 1936 v S; (with Aston Villa), 1936 v E, Ni; 1938 v S (13)
Phillips, D. (Plymouth Arg), 1984 v E, Ni, N (3)
Phillips, L. (Cardiff C), 1971 v Cz, S, E, Ni; 1972 v Cz, R, S, Ni; 1973 v E; 1974 v Pol (sub), Ni; 1975 v A; (with Aston Villa), H (2), L (2), S, E, Ni; 1976 v A, E, Y (2), E, Ni; 1977 v WG, S (2), Cz, E; 1978 v K (2), S, Cz, WG, E, S; 1979 v Ma; (Swansea C), T, WG, S, E, Ni, Ma; 1980 v Ei, WG, T, S (sub), Ni, Ic; 1981 v T, Cz, T, S, E, USSR; (with Charlton Ath), 1982 v Cz, USSR (58)
Phillips, T. J. S. (Chelsea), 1973 v E; 1974 v E; 1975 v H (sub); 1978 v K (4)
Phoenix, H. (Wrexham), 1882 v S (1)
Poland, G. (Wrexham), 1939 v Ni, F (2)
Pontin, K. (Cardiff C), 1980 v E (sub), S (2)
Powell, A. (Leeds U), 1947 v E, S; 1948 v E, S, Ni; (with Everton), 1949 v E; 1950 v Bel; (with Birmingham C), 1951 v S (8)
Powell, D. (Wrexham), 1968 v WG; (with Sheffield U), 1969 v S, E, Ni, I, WG; 1970 v E, S, Ni, EG; 1971 v R (11)
Powell, I. V. (QPR), 1947 v E; 1948 v E, S, Ni; (with Aston Villa), 1949 v Bel; 1950 v S, Bel; 1951 v S (8)
Powell, J. (Druids), 1878 v S; 1880 v E, S; 1882 v E, S, Ni; 1883 v E, S, Ni; (with Bolton W), 1884 v E; (with Newton Heath), 1887 v E, S; 1888 v E, S, Ni (15)
Powell, Seth (WBA), 1885 v S; 1886 v E, Ni; 1891 v E, S; 1892 v E, S (7)
Price, H. (Aston Villa), 1907 v S; (with Burton U), 1908 v Ni; (with Wrexham), 1909 v S, E, Ni (5)
Price, J. (Wrexham), 1877 v S; 1878 v S; 1879 v E; 1880 v E, S; 1881 v E, S; (with Druids), 1882 v S, E, Ni; 1883 v S, Ni (12)
Price, P. (Luton T), 1980 v E, S, Ni, Ic; 1981 v T, Cz, Ei, T, S, E, USSR; (with Tottenham H), 1982 v USSR, Sp, F; 1983 v N, Y, E, Bul, S, Ni; 1984 v N, R, Bul, Y, S (sub) (25)
Pring, K. D. (Rotherham U), 1966 v Ch, D; 1967 v Ni (3)
Pryce-Jones, A. W. (Newtown), 1895 v E (1)
Pryce-Jones, W. E. (Cambridge University), 1887 v S; 1888 v S, E, Ni; 1890 v Ni (5)
Pugh, A. (Rhostyllen), 1889 v S (sub) (1)
Pugh, D. H. (Wrexham), 1896 v S, Ni; 1897 v S, Ni; (with Lincoln C), 1900 v S; 1901 v S, E (7)
Pugsley, J. (Charlton Ath), 1930 v Ni (1)
Pullen, W. J. (Plymouth Arg), 1926 v E (1)

Rankmore, F. E. J. (Peterborough), 1966 v Ch (sub) (1)
Ratcliffe, K. (Everton), 1981 v Cz, Ei, T, S, E, USSR; 1982 v Cz, Ic, USSR, Sp, E; 1983 v Y, E, Bul, S, Ni, Br; 1984 v N, R, Bul, Y, S, E, Ni, N, Is (26)
Rea, J. C. (Aberystwyth), 1894 v Ni, S, E; 1895 v S; 1896 v S, Ni; 1897 v S, Ni; 1898 v Ni (9)
Reece, G. I. (Sheffield U), 1966 v E, S, Ni, USSR; 1967 v S; 1969 v R of UK (sub); 1970 v I (sub); 1971 v S, E, Ni, Fi; 1972 v Fi, R, E (sub), S, Ni; (with Cardiff C), 1973 v E (sub), Ni; 1974 v Pol (sub), E, S, Ni; 1975 v A, H (2), L (2), S, Ni (29)
Reed, W. G. (Ipswich T), 1955 v S, Y (2)
Rees, A. (Birmingham C), 1984 v N (sub) (1)
Rees, R. R. (Coventry C), 1965 v S, E, Ni, D, Gr (2), I, R; 1966 v E, S, Ni, R, D, Br (2), Ch; 1967 v E, Ni; 1968 v E, S, Ni; (with WBA), WG; 1969 v I; (with Nottingham F), 1969 v WG, EG, S (sub), R of UK; 1970 v E, S, Ni, EG, I; 1971 v Cz, R, E (sub), Ni (sub), Fi; 1972 v Cz (sub), R (39)
Rees, W. (Cardiff C), 1949 v Ni, Bel, Sw; (with Tottenham H), 1950 v Ni (4)
Richards, A. (Barnsley), 1932 v S (1)
Richards, D. (Wolverhampton W), 1931 v Ni; 1933 v E, S, Ni; 1934 v E, S, Ni; 1935 v E, S, Ni; 1936 v S; (with Brentford), 1936 v E, Ni; 1937 v S, E; (with Birmingham), 1937 v Ni; 1938 v E, S, Ni; 1939 v E, S (21)
Richards, G. (Druids), 1899 v E, S, Ni; (with Oswestry), 1903 v Ni; (with Shrewsbury), 1904 v S; 1905 v Ni (6)
Richards, R. W. (Wolverhampton W), 1920 v E, S; 1921 v Ni; 1922 v E, S; (with West Ham U), 1924 v E, S, Ni; (with Mold), 1926 v S (9)
Richards, S. V. (Cardiff C), 1947 v E (1)
Richards, W. E. (Fulham), 1933 v Ni (1)
Roach, J. (Oswestry), 1885 v Ni (1)
Robbins, W. W. (Cardiff C), 1931 v E, S; 1932 v Ni, E, S; (with WBA), 1933 v F, E, S, Ni; 1934 v S; 1936 v S (11)
Roberts, D. F. (Oxford U), 1973 v Pol, E (sub), Ni; 1974 v E, S; 1975 v A; (with Hull C), L, Ni; 1976 v S, Ni, Y; 1977 v E (sub), Ni; 1978 v K (1 + sub), S, Ni (17)
Roberts, J. G. (Arsenal), 1971 v S, E, Ni, Fi; 1972 v Fi, E, Ni; (with Birmingham C), 1973 v E (2), Pol, S, Ni; 1974 v Pol, E, S, Ni; 1975 v A, H, S, E; 1976 v E, S (22)
Roberts, J. H. (Bolton), 1949 v Bel (1)
Roberts, J. (Corwen), 1879 v S; 1880 v E, S; 1882 v E, S, Ni; (with Berwyn R), 1883 v E (7)
Roberts, J. (Ruthin), 1881 v S; 1882 v S (2)
Roberts, J. (Bradford C), 1906 v Ni; 1907 v Ni (2)
Roberts, Jas. (Chirk), 1898 v S (1)
Roberts, Jas (Wrexham), 1913 v S, Ni (2)
Roberts, P. S. (Portsmouth), 1974 v E; 1975 v A, H, L (4)
Roberts, R. (Rhos), 1891 v Ni; (with Crewe Alex), 1893 v E (2)
Roberts, R. (Druids), 1884 v S; (with Bolton W), 1887 v S; 1888 v S, E; 1889 v S, E; 1890 v S; 1892 v Ni; (with PNE), S (9)
Roberts, R. (Wrexham), 1886 v Ni; 1887 v Ni; 1891 v Ni (3)
Roberts, W. (Llangollen), 1879 v E, S; 1880 v E, S; (with Berwyn R), 1881 v S; 1883 v E, S (7)
Roberts, W. (Wrexham), 1886 v E, S, Ni; 1887 v Ni (4)
Roberts, W. H. (Ruthin), 1882 v E, S; 1883 v E, S, Ni; (with Rhyl), 1884 v S (6)
Rodrigues, P. J. (Cardiff C), 1965 v Ni, Gr (2); 1966 v USSR, E, S, D; (with Leicester C), v Ni, Br (2), Ch; 1967 v S; 1968 v E, S, Ni; 1969 v E, Ni, EG, R of UK; 1970 v E, S, Ni, EG; (with Sheffield W), 1971 v R, E, S, Cz, Ni; 1972 v Fi, Cz, R, E, Ni (sub); 1973 v E (3), Pol, S, Ni; 1974 v Pol (40)
Rogers, J. P. (Wrexham), 1896 v E, S, Ni (3)
Rogers, W. (Wrexham), 1931 v E, S (2)
Roose, L. R. (Aberystwyth), 1900 v Ni; (with London Welsh), 1901 v E, S, Ni; (with Stoke C), 1902 v E, S; 1904 v E; (with Everton), 1905 v S, E; (with Stoke C), 1906 v E, S, Ni; 1907 v E, S, Ni; (with Sunderland), 1908 v E, S; 1909 v E, S, Ni; 1910 v E, S, Ni; 1911 v S (24)
Rouse, R. V. (C Palace), 1959 v Ni (1)
Rowlands, A. C. (Tranmere R), 1914 v E (1)
Rowley, T. (Tranmere R), 1959 v Ni (1)
Rush, I. (Liverpool), 1980 v S (sub), Ni; 1981 v E (sub); 1982 v Ic (sub), USSR, E, S, Ni, F; 1983 v N, Y, E, Bul; 1984 v N, R, Bul, Y, S, E, Ni (20)
Russell, M. R. (Merthyr T), 1912 v S, Ni; 1914 v E; (with Plymouth Arg), 1920 v E, S, Ni; 1921 v E, S, Ni; 1922 v E, Ni; 1923 v E, S, Ni; 1924 v E, S, Ni; 1925 v E, S; 1926 v E, S; 1928 v S; 1929 v E (23)

Sabine, H. W. (Oswestry), 1887 v Ni (1)
Savin, G. (Oswestry), 1878 v S (1)
Sayer, P. (Cardiff C), 1977 v Cz, S, E, Ni; 1978 v K (2), S (7)
Scrine, F. H. (Swansea T), 1950 v E, Ni (2)

Sear, C. R. (Manchester C), 1963 v E (1)
Shaw, E. G. (Oswestry), 1882 v Ni; 1884 v S, Ni (3)
Sherwood, A. T. (Cardiff C), 1947 v E, Ni; 1948 v S, Ni; 1949 v E, S, Ni, P, Sw; 1950 v E, S, Ni, Bel; 1951 v E, S, Ni, P, Sw; 1952 v E, S, Ni, R of UK; 1953 v S, E, Ni, F, Y; 1954 v E, S, Ni, A; 1955 v S, E, Y, Ni; 1956 v E, S, Ni, A; (with Newport Co), 1957 v E, S (41)
Shone, W. W. (Oswestry), 1879 v E (1)
Shortt, W. W. (Plymouth Arg), 1947 v Ni; 1950 v Ni, Bel; 1952 v E, S, Ni, R of UK; 1953 v S, E, Ni, F, Y (12)
Showers, D. (Cardiff C), 1975 v E (sub), Ni (2)
Sidlow, C. (Liverpool), 1947 v E, S; 1948 v E, S, Ni; 1949 v S; 1950 v E (7)
Sisson, H. (Wrexham Olympic), 1885 v Ni; 1886 v S, Ni (3)
Slatter, N. (Bristol R), 1983 v S; 1984 v N (sub), Is (3)
Smallman, D. P. (Wrexham), 1974 v E (sub), S (sub), Ni; (with Everton), 1975 v H (sub), E, Ni (sub); 1976 v A (7)
Southall, N. (Everton), 1982 v Ni; 1983 v N, E, Bul, S, Ni, Br; 1984 v N, R, Bul, Y, S, E, Ni, N, Is (16)
Sprake, G. (Leeds U), 1964 v S, Ni; 1965 v S, D, Gr; 1966 v E, Ni, USSR; 1967 v S; 1968 v E, S; 1969 v S, E, Ni, WG, R of UK; 1970 v EG, I; 1971 v R, S, E, Ni; 1972 v Fi, E, S, Ni; 1973 v E (2), Pol, S, Ni; 1974 v Pol; (with Birmingham C), S, Ni; 1975 v A, H, L (37)
Stansfield, F. (Cardiff C), 1949 v S (1)
Stevenson, B. (Leeds U), 1978 v Ni; 1979 v Ma, T, S, E, Ni, Ma; 1980 v WG, T, Ic (sub); 1982 v Cz; (with Birmingham C), Sp, S, Ni, F (15)
Stevenson, N. (Swansea C), 1982 v E, S, Ni; 1983 v N (4)
Stitfall, R. F. (Cardiff C), 1953 v E; 1957 v Cz(2)
Sullivan, D. (Cardiff C), 1953 v Ni, F, Y; 1954 v Ni; 1955 v E, Ni; 1957 v E, S; 1958 v Ni, H (2), Se, Br; 1959 v S, Ni; 1960 v E, S (17)

Tapscott, D. R. (Arsenal), 1954 v A; 1955 v S, E, Ni, Y; 1956 v E, Ni, S, A; 1957 v Ni, Cz, EG; (with Cardiff C), 1959 v E, Ni (14)
Taylor, J. (Wrexham), 1898 v E (1)
Taylor, O. D. S. (Newtown), 1893 v S, Ni; 1894 v S, Ni (4)
Thomas, C. (Druids), 1899 v Ni; 1900 v S (2)
Thomas, D. A. (Swansea T), 1957 v Cz; 1958 v EG (2)
Thomas, D. S. (Fulham), 1948 v E, S, Ni; 1949 v S (4)
Thomas, E. (Cardiff Corinthians), 1925 v E (1)
Thomas, G. (Wrexham), 1885 v E, S (2)
Thomas, H. (Manchester U), 1927 v E (1)
Thomas, M. (Wrexham), 1977 v WG, S (1 + 1 sub), Ni (sub); 1978 v K (sub), S, Cz, Ir, E, Ni (sub); 1979 v Ma; (with Manchester U), T, WG, Ma (sub); 1980 v Ei, WG (sub), T, E, S, Ni; 1981 v Cz, S, E, USSR; (with Everton), 1982 v Cz; (with Brighton & HA), USSR (sub), Sp, E, S (sub), Ni (sub); 1983 (with Stoke C), v N, Y, E, Bul, S, Ni, Br; 1984 v R, Bul, Y; (with Chelsea), S, E (42)
Thomas, R. J. (Swindon T), 1967 v Ni; 1968 v WG; 1969 v E, Ni, I, WG, R of UK; 1970 v E, S, Ni, EG, I; 1971 v S, E, Ni, R, Cz; 1972 v Fi, Cz, R, E, S, Ni; 1973 v E (3), Pol, S, Ni; 1974 v Pol; (with Derby Co), E, S, Ni; 1975 v H (2), L (2), S, E, Ni; 1976 v A, Y, E; 1977 v Cz, S, E, Ni; 1978 v K, S; (with Cardiff C), Cz (50)
Thomas, T. (Bangor), 1898 v S, Ni (2)
Thomas, W. R. (Newport Co), 1931 v E, S (2)
Thomson, D. (Druids), 1876 v S (1)
Thomson, G. F. (Druids), 1876 v S; 1877 v S (2)
Toshack, J. B. (Cardiff C), 1969 v S, E, Ni, WG, EG, R of UK; 1970 v EG, I; (with Liverpool), 1971 v S, E, Ni, Fi; 1972 v Fi, E; 1973 v E (3), Pol, S; 1975 v A, H (2), L (2), S, E; 1976 v Y (2), E; 1977 v S; 1978 v K (2), S, Cz; (Swansea C), 1979 v WG (sub), S, E, Ni, Ma; 1980 v WG (40)
Townsend, W. (Newtown), 1887 v Ni; 1893 v Ni (2)
Trainer, H. (Wrexham), 1895 v E, S, Ni (3)
Trainer, J. (Bolton W), 1887 v S; (with Preston NE), 1888 v S; 1889 v E; 1890 v S; 1891 v S; 1892 v Ni, S; 1893 v E; 1894 v Ni, E; 1895 v Ni, E; 1896 v S; 1897 v Ni, S, E; 1898 v S, E; 1899 v Ni, S (20)
Turner, H. G. (Charlton Ath), 1937 v E, S, Ni; 1938 v E, S, Ni; 1939 v Ni, F (8)
Turner, J. (Wrexham), 1892 v E (1)
Turner, R. E. (Wrexham), 1891 v E, Ni (2)
Turner, W. H. (Wrexham), 1887 v E, Ni; 1890 v S; 1891 v E, S (5)

Vaughan, Jas (Druids), 1893 v E, S, Ni; 1899 v E (4)
Vaughan, John (Oswestry), 1879 v S; 1880 v S; 1881 v E, S; 1882 v E, S, Ni; 1883 v E, S, Ni; (with Bolton W), 1884 v E (11)
Vaughan, J. O. (Rhyl), 1885 v Ni; 1886 v Ni, E, S (4)
Vaughan N. (Newport Co), 1983 v Y (sub), Br; 1984 v N; (with Cardiff C), R, Bul, Y, Ni (sub), N, Is (9)
Vaughan, T. (Rhyl), 1885 v E (1)
Vearncombe, G. (Cardiff C), 1958 v EG; 1961 v Ei (2)
Vernon, T. R. (Blackburn R), 1957 v Ni, Cz (2), EG; 1958 v E, S, EG, Se; 1959 v S; (with Everton), 1960 v Ni; 1961 v S, E, Ei; 1962 v Ni, Br (2), M; 1963 v S, E, H; 1964 v E, S; (with Stoke C), 1965 v Ni, Gr, I; 1966 v E, S, Ni, USSR, D; 1967 v Ni; 1968 v E (32)
Villars, A. K. (Cardiff C), 1974 v E, S, Ni (sub) (3)
Vizard, E. T. (Bolton W), 1911 v E, S, Ni; 1912 v E, S; 1913 v S; 1914 v E, Ni; 1920 v E; 1921 v E, S, Ni; 1922 v E, S; 1923 v E, Ni; 1924 v E, S, Ni; 1926 v E, S; 1927 v S (22)

Walley, J. T. (Watford), 1971 v Cz (1)
Walsh, I. (C Palace), 1980 v Ei, T, E, S, Ic; 1981 v T, Cz, Ei, T, S, E, USSR; 1982 v Cz (sub), Ic; (with Swansea C), Sp, S (sub), Ni (sub), F (18)
Ward, D. (Bristol R), 1959 v E; (with Cardiff C), 1962 v E (2)
Warner, J. (Swansea T), 1937 v E; (with Manchester U), 1939 v F (2)
Warren, F. W. (Cardiff C), 1929 v Ni; (with Middlesbrough), 1931 v Ni; 1933 v F, E; (with Hearts), 1937 v Ni; 1938 v Ni (6)
Watkins, A. E. (Leicester Fosse), 1898 v E, S; (with Aston Villa), 1900 v E, S; (with Millwall), 1904 v Ni (5)
Watkins, W. M. (Stoke C), 1902 v E; 1903 v E, S; (with Aston Villa); 1904 v E, S, Ni; (with Sunderland), 1905 v E, S, Ni; (with Stoke C), 1908 v Ni (10)
Webster, C (Manchester U), 1957 v Cz; 1958 v H, M, Br (4)
Whatley, W. J. (Tottenham H), 1939 v E, S (2)
White, P. F. (London Welsh), 1896 v Ni (1)
Wilcocks, A. R. (Oswestry), 1890 v Ni (1)
Wilding, J. (Wrexham O), 1885 v E, S, Ni; 1886 v E, Ni; (with Bootle), 1887 v E; 1888 v S, Ni; (with Wrexham), 1892 v S (9)
Williams, A. L. (Wrexham), 1931 v E (1)
Williams, B. D. (Swansea T), 1928 v Ni, E; 1930 v E, S; (with Everton), 1931 v Ni; 1932 v E; 1933 v E, S, Ni; 1935 v Ni (10)
Williams, B. (Bristol C), 1930 v Ni (1)
Williams, D. R. (Merthyr T), 1921 v E, S; (with Sheffield W), 1923 v S; 1926 v S; 1927 v E, Ni; (with Manchester U), 1929 v E, S (8)
Williams, E. (Crewe Alex), 1893 v E, S (2)
Williams, E. (Druids), 1901 v E, Ni, S; 1902 v E, Ni (5)
Williams, G. (Chirk), 1893 v S; 1894 v S; 1895 v E, S, Ni; 1898 v Ni (6)
Williams, G. E. (WBA), 1960 v Ni; 1961 v S, E, Ei; 1963 v Ni, H; 1964 v E, S, Ni; 1965 v S, E, Ni, D, Gr (2), USSR, I; 1966 v Ni, Br (2), Ch; 1967 v S, E, Ni; 1968 v Ni; 1969 v I (26)
Williams, G. G. (Swansea T), 1961 v Ni, H, Sp (2); 1962 v E (5)
Williams, G. J. J. (Cardiff C), 1951 v Sw (1)

Williams, G. O. (Wrexham), 1907 v Ni (1)
Williams, H. J. (Swansea), 1965 v Gr (2); 1972 v R (3)
Williams, H. T. (Newport Co), 1949 v Ni, Sw; (with Leeds U), 1950 v Ni; 1951 v S (4)
Williams, J. H. (Oswestry), 1884 v E (1)
Williams, J. T. (Wrexham), 1939 v F (1)
Williams J. T. (Middlesbrough), 1925 v Ni (1)
Williams, J. W. (C Palace), 1912 v S, Ni (2)
Williams, R. (Newcastle U), 1935 v S, E (2)
Williams, R. P. (Caernarvon), 1886 v S (1)
Williams, S. G. (WBA), 1954 v A; 1955 v E, Ni; 1956 v E, S, A; 1958 v E, S, Ni, Is (2), H (2), M, Se, Br; 1959 v E, S, Ni; 1960 v E, S, Ni; 1961 v Ni, Ei, H, Sp (2); 1962 v E, S, Ni, Br (2), M; (with Southampton), 1963 v S, E, H (2); 1964 v E, S; 1965 v S, E, D; 1966 v D (43)
Williams, W. (Druids), 1876 v S; 1878 v S; (with Oswestry), 1879 v E, S; (with Druids), 1880 v E, S; 1881 v E, S; 1882 v E, S, Ni; 1883 v Ni (12)
Williams, W. (Northampton T), 1925 v S (1)
Witcomb, D. F. (WBA), 1947 v E, S; (with Sheffield W), 1947 v Ni (3)
Woosnam, A. P. (Leyton Orient), 1959 v S; (with West Ham U), v E; 1960 v E, S, Ni; 1961 v S, E, Ni, Ei, Sp, H; 1962 v E, S, Ni, Br; (with Aston Villa), 1963 v Ni, H (17)
Woosnam, G. (Newton White Star), 1879 v S (1)
Worthington, T. (Newtown), 1894 v S (1)
Wynn, G. A. (Chirk), 1903 v Ni; (with Wrexham), 1909 v E, S, Ni; (with Manchester C), 1910 v E; 1911 v Ni; 1912 v E, S; 1913 v E, S; 1914 v E, S (12)

Yorath, T. C. (Leeds U), 1970 v I; 1971 v S, E, Ni; 1972 v Cz, E, S, Ni; 1973 v E, Pol, S; 1974 v Pol, E, S, Ni; 1975 v A, H (2), L (2), S; 1976 v A, E, S, Y (2), E, Ni; (with Coventry C), 1977 v WG, S (2), Cz, E, Ni; 1978 v K (2), S, Cz, WG, Ir, E, S, Ni; 1979 v T, WG, S, E, Ni; (with Tottenham H), 1980 v Ei, T, E, S, Ni, Ic; 1981 v T, Cz; (with Vancouver W), Ei, T, USSR (59)

REPUBLIC OF IRELAND

Aherne, T. (Belfast Celtic), 1946 v P, Sp; (with Luton T), 1950 v Fi, E, Fi, Se, Bel; 1951 v N, Arg, N; 1952 v WG (2), A, Sp; 1953 v F; 1954 v F (16)
Ambrose, P. (Shamrock R), 1955 v N, Ho; 1964 v Pol, N, E (5)
Anderson, J. (Preston NE), 1980 v Cz (sub), US (sub); 1982 v Ch, Br, Tr; (with Newcastle U), 1984 v Chn (6)
Andrews, P. (Bohemians), 1936 v Ho (1)
Arrigan, T. (Waterford), 1938 v N (1)

Bailham, E. (Shamrock R), 1964 v E (1)
Barber, E. (Shelbourne), 1966 v Sp; (with Birmingham C), 1966 v Bel (2)
Barry, P. (Fordsons), 1928 v Bel; 1929 v Bel (2)
Beglin, J. (Liverpool), 1984 v Chn (1)
Bermingham, J. (Bohemians), 1929 v Bel (1)
Bermingham, P. (St James' Gate), 1935 v H (1)
Braddish, S. (Dundalk), 1978 v Pol (1)
Bonner, P. (Celtic), 1981 v Pol; 1982 v Alg; 1984 v Ma, Is, Chn (5)
Bradshaw, P. (St James' Gate), 1939 v Sw, Pol, H (2), G (5)
Brady, F. (Fordsons), 1926 v I; 1927 v I (2)
Brady, T. R. (QPR), 1964 v A (2), Sp (2), Pol, N (6)
Brady, W. L. (Arsenal), 1975 v USSR, T, Sw, USSR, Sw; 1976 v T, N, Pol; 1977 v E, T, F (2), Sp, Bul; 1978 v Bul, N; 1979 v Ni, E, D, Bul, WG, Arg; 1980 v W, Bul, E, Cy; (with Juventus), 1981 v Ho, Bel, F, Cy, Bel; 1982 v Ho, F, Ch, Br, Tr; 1983 (with Sampdoria), v Ho, Sp, Ic, Ma; 1984 v Ic, Ho, Ma, Pol, Is (45)
Breen, T. (Manchester U), 1937 v Sw, F; (with Shamrock R), 1947 v E, Sp, P (5)
Brennan, F. (Drumcondra), 1965 v Bel (1)
Brennan, S. A. (Manchester U), 1965 v Sp; 1966 v Sp, A, Bel; 1967 v Sp, T, Sp; 1969 v Cz, D, H; 1970 v S, Cz, D, H, Pol (sub), WG; (with Waterford), 1971 v Pol, Se, I (19)
Brown, J. (Coventry C), 1937 v Sw, F (2)
Browne, W. (Bohemians), 1964 v A, Sp, E (3)
Burke, F. (Cork), 1934 v Bel (1)
Buckley, L. (Shamrock R), 1984 v Pol (sub) (1)
Burke, F. (Cork Ath), 1952 v WG (1)
Burke, J. (Shamrock R), 1929 v Bel (1)
Byrne, A. B. (Southampton), 1970 v D, Pol, WG; 1971 v Pol, Se (2), I (2), A; 1973 v F, USSR (sub), F, N; 1974 v Pol (14)
Byrne, D. (Shelbourne), 1929 v Bel; (with Shamrock R), 1932 v Sp; (with Coleraine), 1934 v Bel (3)
Byrne, J. (Bray Unknowns), 1928 v Bel (1)
Byrne, P. (Shamrock R), 1984 v Pol, Chn (2)
Byrne, P. (Shelbourne), 1931 v Sp; 1932 v Ho; (with Drumcondra), 1934 v Ho (3)
Byrne, S. (Bohemians), 1931 v Sp (1)

Campbell, N. (St Patrick's Ath), 1971 v A (sub); (with Fortuna, Cologne), 1972 v Ir, Ec, Ch, P; 1973 v USSR, F (sub); 1976 v N; 1977 v Sp, Bul (sub) (10)
Cannon, H. (Bohemians), 1926 v I; 1928 v Bel (2)
Cantwell, N. (West Ham U), 1954 v L; 1956 v Sp, Ho; 1957 v D, WG, E (2); 1958 v D, Pol, A; 1959 v Pol, Cz (2); 1960 v Se, Ch, Se; 1961 v N; (with Manchester U), 1961 v S (2); 1962 v Cz (2), A; 1963 v Ic (2), S; 1964 v A, Sp, E; 1965 v Pol, Sp; 1966 v Sp (2), A, Bel; 1967 v Sp, T (36)
Carey, J. J. (Manchester U), 1938 v N, Cz, Pol; 1939 v Sw, Pol, H (2), G; 1946 v P, Sp; 1947 v E, Sp, P; 1948 v P, Sp; 1949 v Sw, Bel, P, Se, Sp; 1950 v Fi, E, Fi, Se; 1951 v N, Arg, N; 1953 v F, A (29)
Carolan, J. (Manchester U), 1960 v Se, Ch (2)
Carroll, B. (Shelbourne), 1949 v Bel; 1950 v Fi (2)
Carroll, T. R. (Ipswich T), 1968 v Pol; 1969 v Pol, A, D; 1970 v Cz, Pol, WG; 1971 v Se; (with Birmingham C), 1972 v Ir, Ec, Ch, P; 1973 v USSR (2), Pol, F, N (17)
Chandler, J. (Leeds U), 1980 v Cz (sub), US (2)
Chatton, H. A. (Shelbourne), 1931 v Sp; (with Dumbarton), 1932 v Sp; (with Cork), 1934 v Ho (3)
Clarke, J. (Drogheda U), 1978 v Pol (sub) (1)
Clarke, K. (Drumcondra), 1948 v P, Sp (2)
Clarke, M. (Shamrock R), 1950 v Bel (1)
Clinton, T. J. (Everton), 1951 v N; 1954 v F, L (3)
Coad, P. (Shamrock R), 1947 v E, Sp, P; 1948 v P, Sp; 1949 v Sw, Bel, P, Se; 1951 v N (sub); 1952 v Sp (11)
Coffey, T. (Drumcondra), 1950 v Fi (1)
Colfer, M. D. (Shelbourne), 1950 v Bel; 1951 v N (2)
Collins, F. (Jacobs), 1927 v I (1)
Conmy, O. M. (Peterborough U), 1965 v Bel; 1967 v Cz; 1968 v Cz, Pol; 1970 v Cz (5)
Connolly, J. (Fordsons), 1926 v I (1)
Connolly, N. (Cork), 1937 v G (1)
Conroy, G. A. (Stoke C), 1970 v Cz, D, H, Pol, WG; 1971 v Pol, Se (2), I; 1973 v USSR, F, USSR, N; 1974 v Pol, Br, U, Ch; 1975 v T, Sw, USSR, Sw; 1976 v T (sub), Pol; 1977 v E, T, Pol (26)
Conway, J. P. (Fulham), 1967 v Sp, T, Sp; 1968 v Cz; 1969 v A (sub), H; 1970 v S, Cz, D, H, Pol, WG; 1971 v I, A; 1974 v U, Ch; 1976 v N, Pol; (with Manchester C), 1977 v Pol (19)
Corr, P. J. (Everton), 1949 v P, Sp; 1950 v E, Se (4)
Courtney, E. (Cork U), 1946 v P (1)
Cummins, G. P. (Luton T), 1954 v L (2); 1955 v N (2), WG; 1956 v Y, Sp; 1958 v D, Pol, A; 1959 v Pol, Cz (2); 1960 v Se, Ch, WG, Se; 1961 v S (2) (19)
Cuneen, T. (Limerick), 1951 v N (1)
Curtis, D. P. (Shelbourne), 1957 v D, WG; (with Bristol

C), 1957 v E (2); 1958 v D, Pol, A; (with Ipswich T), 1959 v Pol; 1960 v Se, Ch, WG, Se; 1961 v N, S; 1962 v A; 1963 v Ic (with Exeter C), 1964 v A (17)
Cusack, S. (Limerick), 1953 v F (1)

Daly, G. A. (Manchester U), 1973 v Pol (sub), N; 1974 v Br (sub), U (sub); 1975 v Sw (sub); 1977 v E, T, F; (with Derby Co), F, Bul; 1978 v Bul, T, D; 1979 v Ni, E, D, Bul; 1980 v Ni, E, Cy, Sw, Arg; (with Coventry C), 1981 v Ho, Bel, Cy, W, Bel, Cz, Pol (sub); 1982 v Alg, Ch, Br, Tr; 1983 v Ho, Sp (sub), Ma; 1984 v Is (sub) (37)
Daly, J. (Shamrock R), 1932 v Ho; 1935 v Sw (2)
Daly, M. (Wolverhampton W), 1978 v T, Pol (2)
Daly, P. Shamrock R), 1950 v Fi (sub) (1)
Davis, T. L. (Oldham Ath), 1937 v G, H; (with Tranmere R), 1938 v Cz, Pol (4)
Deacy, E. (Aston Villa), 1982 v Alg (sub), Ch, Br, Tr (4)
Dempsey, J. T. (Fulham), 1967 v Sp, Cz; 1968 v Cz, Pol; 1969 v Pol, A, D; (with Chelsea), 1969 v Cz, D; 1970 v H, WG; 1971 v Pol, Se (2), I; 1972 v Ir, Ec, Ch, P (19)
Dennehy, J. (Cork Hibernians), 1972 v Ec (sub), Ch; (with Nottingham F), 1973 v USSR (sub), Pol, F, N; 1974 v Pol (sub); 1975 v T (sub); (with Walsall), 1976 v Pol (sub); 1977 v Pol (sub) (10)
Desmond, P. (Middlesbrough), 1950 v Fi, E, Fi, Se (4)
Devine, J. (Arsenal), 1980 v Cz, Ni; 1981 v Cz; 1982 v Ho, Alg; 1983 v Sp, Ma; (with Norwich C), 1984 v Ic, Ho, Is (10)
Donnelly, J. (Dundalk), 1935 v H, Sw, G; 1936 v Ho, Sw, H, L; 1937 v G, H; 1938 v N (10)
Donnelly, T. (Drumcondra), 1938 v N; (Shamrock R), 1939 v Sw (2)
Donovan, D. C. (Everton), 1955 v N, Ho, N, WG; 1957 v E (5)
Donovan, T. (Aston Villa), 1980 v Cz (1)
Dowdall, C. (Fordsons), 1928 v Bel; (with Barnsley), 1929 v Bel; (with Cork), 1931 v Sp (3)
Doyle, C. (Shelbourne), 1959 v Cz (1)
Doyle, D. (Shamrock R), 1926 v I (1)
Doyle, L. (Dolphin), 1932 v Sp (1)
Duffy, B. (Shamrock R), 1950 v Bel (1)
Duggan, H. A. (Leeds U), 1927 v I; 1930 v Bel; 1936 v H, L; (with Newport Co), 1938 v N (5)
Dunne, A. P. (Manchester U), 1962 v A; 1963 v Ic, S; 1964 v A, Sp, Pol, N, E; 1965 v Pol, Sp; 1966 v Sp (2), A, Bel; 1967 v Sp, T, Sp; 1969 v Pol, D, H; 1970 v H; 1971 v Se, I, A; (with Bolton W), 1974 v Br (sub), U, Ch; 1975 v T, Sw, USSR, Sw; 1976 v T (32)
Dunne, J. (Sheffield U), 1930 v Bel; (with Arsenal), 1936 v Sw, H, L; (with Southampton), 1937 v Sw, F; (with Shamrock R), 1938 v N (2), Cz, Pol; 1939 v Sw, Pol, H (2), G (15)
Dunne, J. C. (Fulham), 1971 v A (1)
Dunne, L. (Manchester C), 1935 v Sw, G (2)
Dunne, P. A. J. (Manchester U), 1965 v Sp; 1966 v Sp (2), WG; 1967 v T (5)
Dunne, S. (Luton T), 1953 v F, A; 1954 v F, L; 1956 v Sp, Ho; 1957 v D, WG, E; 1958 v D, Pol, A; 1959 v Pol; 1960 v WG, Se (15)
Dunne, T. (St Patrick's Ath), 1956 v Ho; 1957 v D, WG (3)
Dunning, P. (Shelbourne), 1971 v Se, I (2)
Dunphy, E. M. (York C), 1966 v Sp; (with Millwall), 1966 v WG; 1967 v T, Sp, T, Cz; 1968 v Cz, Pol; 1969 v Pol, A, D (2), H; 1970 v D, H, Pol, WG (sub); 1971 v Pol, Se (2), I (2), A (23)
Dwyer, N. M. (West Ham U), 1960 v Se, Ch, WG, Se; (with Swansea T), 1961 v W, N, S (2); 1962 v Cz (2); 1964 v Pol (sub), N, E; 1965 v Pol (14)

Egan, R. (Dundalk), 1929 v Bel (1)
Eglington, T. J. (Shamrock R), 1946 v P, Sp; (with Everton), 1947 v E, Sp, P; 1948 v P; 1949 v Sw, P, Se; 1951 v N, Arg; 1952 v WG (2), A, Sp; 1953 v F, A; 1954 v F, L, F; 1955 v N, Ho, WG; 1956 v Sp (24)
Ellis, P. (Bohemians), 1935 v Sw, G; 1936 v Ho, Sw, L; 1937 v G, H (7)

Fagan, E. (Shamrock R), 1973 v N (sub) (1)
Fagan, F. (Manchester C), 1955 v N; 1960 v Se; (with Derby Co), 1960 v Ch, WG, Se; 1961 v W, N, S (8)
Fagan, K. (Shamrock R), 1926 v I (1)
Fairclough, M. (Dundalk), 1982 v Ch (sub), Tr (sub) (2)
Fallon, S. (Celtic), 1951 v N; 1952 v WG (2), A, Sp; 1953 v F; 1955 v N, WG (8)
Fallon, W. J. (Notts Co), 1935 v H; 1936 v H; 1937 v H, Sw, F; 1939 v Sw, Pol; (with Sheffield W), 1939 v H, G (9)
Farquharson, T. G. (Cardiff C), 1929 v Bel; 1930 v Bel; 1931 v Sp; 1932 v Sp (4)
Farrell, P. (Hibernian), 1937 v Sw, F (2)
Farrell, P. D. (Shamrock R), 1946 v P, Sp; (with Everton), 1947 v Sp, P; 1948 v P, Sp; 1949 v Sw, P (sub), Sp; 1950 v E, Fi, Se; 1951 v Arg, N; 1952 v WG (2), A, Sp; 1953 v F, A; 1954 v F (2); 1955 v N, Ho, WG; 1956 v Y, Sp; 1957 v E (28)
Feenan, J. J. (Sunderland), 1937 v Sw, F (2)
Finucane, A. (Limerick), 1967 v T, Cz; 1969 v Cz, D, H; 1970 v S, Cz; 1971 v Se, I, I (sub); 1972 v A (11)
Fitzgerald, F. J. (Waterford), 1955 v Ho; 1956 v Ho (2)
Fitzgerald, P. J. (Leeds U), 1961 v W, N, S; 1962 v Cz (2) (5)
Fitzpatrick, K. (Limerick), 1970 v Cz (1)
Fitzsimons, A. G. (Middlesbrough), 1950 v Fi, Bel; 1952 v WG (2), A, Sp; 1953 v F, A; 1954 v F, L, F; 1955 v Ho, N, WG; 1956 v Y, Sp, Ho; 1957 v D, WG, E (2); 1958 v D, Pol, A; 1959 v Pol; (with Lincoln C), 1959 v Cz (26)
Flood, J. J. (Shamrock R), 1926 v I; 1929 v Bel; 1930 v Bel; 1931 v Sp; 1932 v Sp (5)
Fogarty, A. (Sunderland), 1960 v WG, Se; 1961 v S; 1962 v Cz (2); 1963 v Ic (2), S (sub); 1964 v A (2); (with Hartlepools U), Sp (11)
Foley, J. (Cork), 1934 v Bel, Ho; (with Celtic), 1935 v H, Sw, G; 1937 v G, H (7)
Foley, M. (Shelbourne), 1926 v I (1)
Foley, T. C. (Northampton T), 1964 v Sp, Pol, N; 1965 v Pol, Bel; 1966 v Sp (2), WG; 1967 v Cz (9)
Foy, T. (Shamrock R), 1938 v N; 1939 v H (2)
Fullam, J. (Preston NE), 1961 v N; (with Shamrock R), 1964 v Sp, Pol, N; 1966 v A, Bel; 1968 v Pol; 1969 v Pol, A, D; 1970 v Cz (sub) (11)
Fullam, R. (Shamrock R), 1926 v I; 1927 v I (2)

Gallagher, C. (Celtic), 1967 v T, Cz (2)
Gallagher, M. (Hibernian), 1954 v L (1)
Gallagher, P. (Falkirk), 1932 v Sp (1)
Galvin, A. (Tottenham H), 1983 v Ho, Ma; 1984 v Ho (sub), Is (sub) (4)
Gannon, E. (Notts Co), 1949 v Sw; (with Sheffield W), 1949 v Bel, P, Se, Sp; 1950 v Fi; 1951 v N; 1952 v G, A; 1954 v L, F; 1955 v N; (with Shelbourne), 1955 v N, WG (14)
Gannon, M. (Shelbourne), 1972 v A (1)
Gaskins, P. (Shamrock R), 1934 v Bel, Ho; 1935 v H, Sw, G; (with St James' Gate), 1938 v Cz, Pol (7)
Gavin, J. T. (Norwich C), 1950 v Fi (2); 1953 v F; 1954 v L; (with Tottenham H), 1955 v Ho, WG; (with Norwich C), 1957 v D (7)
Geoghegan, M. (St James' Gate), 1937 v G; 1938 v N (2)
Gibbons, A. (St Patrick's Ath), 1952 v WG; 1954 v L; 1956 v Y, Sp (4)
Gilbert, R. (Shamrock R), 1966 v WG (1)
Giles, C. (Doncaster R), 1951 v N (1)
Giles, M. J. (Manchester U), 1960 v Se, Ch; 1961 v W, N,

S (2); 1962 v Cz (2), A; 1963 v Ic, S; (with Leeds U), 1964 v A (2), Sp (2), Pol, N, E; 1965 v Sp; 1966 v Sp (2), A, Bel; 1967 v Sp, T (2); 1969 v A, D, Cz; 1970 v S, Pol, WG; 1971 v I; 1973 v F, USSR; 1974 v Br, U, Ch; 1975 v USSR, T, Sw, USSR, Sw; (with WBA), 1976 v T; 1977 v E, T, F (2), Pol, Bul; (with Shamrock R), 1978 v Bul, T, Pol, N, D; 1979 v Ni, D, Bul, WG, Arg (60)
Givens, D. J. (Manchester U), 1969 v D, H; 1970 v S, Cz, D, H; (with Luton T), 1970 v Pol, WG; 1971 v Se, I (2), A; 1972 v Ir, Ec, P; (with QPR), 1973 v F, USSR, Pol, F, N; 1974 v Pol, Br, U, Ch; 1975 v USSR, T, Sw, USSR, Sw; 1976 v T, N, Pol; 1977 v E, T, F (2), Sp, Bul; 1978 v Bul, N, D; (with Birmingham C), 1979 v Ni (sub), E, D, Bul, WG, Arg; 1980 v US (sub), Ni (sub), Sw, Arg; 1981 v Ho, Bel, Cy (sub), W; (with Neuchatel X), 1982 v F (sub) (56)
Glen, W. (Shamrock R), 1927 v I; 1929 v Bel; 1930 v Bel; 1932 v Sp; 1936 v Ho, Sw, H, L (8)
Glynn, D. (Drumcondra), 1952 v WG; 1955 v N (2)
Godwin, T. F. (Shamrock R), 1949 v P, Se, Sp; 1950 v Fi, E; (with Leicester C), 1950 v Fi, Se, Bel; 1951 v N; (with Bournemouth & Boscombe Ath), 1956 v Ho; 1957 v E; 1958 v D, Pol (13)
Golding, L. (Shamrock R), 1928 v Bel; 1930 v Bel (2)
Gorman, W. C. (Bury), 1936 v Sw, H, L; 1937 v G, H; 1938 v N, Cz, Pol; 1939 v Sw, Pol, H; (with Brentford), 1947 v E, P (13)
Grace, J. (Drumcondra), 1926 v I (1)
Grealish, A. (Orient), 1976 v N, Pol, D; 1979 v Ni, E, WG, Arg; (with Luton T), 1980 v W, Cz, Bul, US, Ni, E, Cy, Sw, Arg; 1981 v Ho, Bel, F, Cy, W, Bel, Pol; (with Brighton & HA), 1982 v Ho, Alg, Ch, Br, Tr; 1983 v Ho, Sp, Ic, Sp; 1984 v Ic, Ho, Pol, Chn (36)
Gregg, E. (Bohemians), 1978 v Pol, D (sub); 1979 v E (sub), D, Bul, WG, Arg; 1980 v W, Cz (9)
Griffith, R. (Walsall), 1935 v H (1)
Grimes, A. A. (Manchester U), 1978 v T, Pol, N (sub); 1980 v Bul, US, Ni, E, Cy; 1981 v Cz, Pol; 1982 v Alg; 1983 v Sp, Sp; (with Coventry C), 1984 v Pol, Is (15)

Hale, A. (Aston Villa), 1962 v A; (with Doncaster R), 1963 v Ic; 1964 v Sp (2); (with Waterford), 1967 v Sp; 1968 v Pol (sub); 1969 v Pol, A, D; 1970 v S, Cz; 1971 v Pol (sub); 1972 v A (sub) (13)
Hamilton, T. (Shamrock R), 1959 v Cz (2) (2)
Hand, E. K. (Portsmouth), 1969 v Cz (sub); 1970 v Pol, WG; 1971 v Pol, A; 1973 v USSR, F, USSR, Pol, F; 1974 v Pol, Br, U, Ch; 1975 v T, Sw, USSR, Sw; 1976 v T (19)
Harrington, W. (Cork), 1936 v Ho, Sw, H, L (4)
Hartnett, J. B. (Middlesbrough), 1949 v Sp; 1954 v L (2)
Haverty, J. (Arsenal), 1956 v Ho; 1957 v D, WG, E (2); 1958 v D, Pol, A; 1959 v Pol; 1960 v Se, Ch; 1961 v W, N, S (2); (with Blackburn R), 1962 v Cz (2); (with Millwall), 1963 v S; 1964 v A, Sp, Pol, N, E; (with Celtic), 1965 v Pol; (with Bristol R), 1965 v Sp; (with Shelbourne), 1966 v Sp (2), WG, A, Bel; 1967 v T, Sp (32)
Hayes, A. W. P. (Southampton), 1979 v D (1)
Hayes, W. E. (Huddersfield T), 1947 v E, P (2)
Hayes, W. J. (Limerick), 1949 v Bel (1)
Healey, R. (Cardiff C), 1977 v Pol; 1980 v E (sub) (2)
Heighway, S. D. (Liverpool), 1971 v Pol, Se (2), I, A; 1973 v USSR; 1975 v USSR, T, USSR; 1976 v T, N; 1977 v E, F (2), Sp, Bul; 1978 v Bul, N, D; 1979 v Ni, Bul; 1980 v Bul, US, Ni, E, Cy, Arg; 1981 v Bel, F, Cy, W, Bel; (with Minnesota K), 1982 v Ho (33)
Henderson, B. (Drumcondra), 1948 v P, Sp (2)
Hennessy, J. (Shelbourne), 1956 v Pol, B, Sp; 1966 v WG; (with St Patrick's Ath), 1969 v A (5)
Herrick, J. (Cork Hibernians), 1972 v A, Ch (sub); (with Shamrock R), 1973 v F (sub) (3)
Higgins, J. (Birmingham C), 1951 v Arg (1)
Holmes, J. (Coventry C), 1971 v A (sub); 1973 v F, USSR, Pol, F, N; 1974 v Pol, Br; 1975 v USSR, Sw; 1976 v T, N, Pol; 1977 v E, T, F, Sp; (with Tottenham H), F, Pol, Bul; 1978 v Bul, T, Pol, N, D; 1979 v Ni, E, D, Bul; 1981 (with Vancouver W), v W (30)
Horlecher, A. F. (Bohemians), 1930 v Bel; 1932 v Sp, Ho; 1935 v H; 1936 v Ho, Sw (6)
Howlett, G. (Brighton & HA), 1984 v Chn (sub) (1)
Hoy, M. (Dundalk), 1938 v N; 1939 v Sw, Pol, H (2), G (6)
Hughton, C. (Tottenham H), 1980 v US, E, Sw, Arg; 1981 v Ho, Bel, F, Cy, W, Bel, Pol; 1982 v F; 1983 v Ho, Sp, Ma, Sp; 1984 v Ic, Ho, Ma (19)
Hurley, C. J. (Millwall), 1957 v E; 1958 v D, Pol, A; (with Sunderland), 1959 v Cz (2); 1960 v Se, Ch,WG, Se; 1961 v W, N, S (2); 1962 v Cz (2), A; 1963 v Ic (2), S; 1964 v A (2), Sp (2), Pol, N; 1965 v Sp; 1966 v WG, A, Bel; 1967 v T, Sp, T, Cz; 1968 v Cz, Pol (2); (with Bolton W), 1969 v D, Cz, H (40)
Hutchinson, F. (Drumcondra), 1935 v Sw, G (2)

Jordan, D. (Wolverhampton W), 1937 v Sw, F (2)
Jordan, W. (Bohemians), 1934 v Ho; 1938 v N (2)

Kavanagh, P. J. (Celtic), 1931 v Sp; 1932 v Sp (2)
Keane, T. R. (Swansea T), 1949 v Sw, P, Se, Sp (4)
Kearin, M. (Shamrock R), 1972 v A (1)
Kearns, F. T. (West Ham U), 1954 v L (1)
Kearns, M. (Oxford U), 1970 v Pol (sub); (with Walsall), 1974 v Pol (sub), U, Ch; 1976 v N, Pol; 1977 v E, T, F (2), Sp, Bul; 1978 v N, D; 1979 v Ni, E; (with Wolverhampton W), 1980 v US, Ni (18)
Kelly, J. (Derry C), 1932 v Ho; 1934 v Bel; 1936 v Sw, L (4)
Kelly, J. A. (Drumcondra), 1957 v WG, E; (with Preston NE), 1962 v A; 1963 v Ic (2), S; 1964 v A (2), Sp (2), Pol; 1965 v Bel; 1966 v A, Bel; 1967 v Sp (2), T, Cz (2), Pol; 1968 v Pol, A, D, Cz, D, H; 1970 v S, D, H, Pol, WG; 1971 v Pol, Se (2), I (2), A; 1972 v Ir, Ec, Ch, P; 1973 v USSR, F, USSR, Pol, F, N (47)
Kelly, J. P. V. (Wolverhampton W), 1961 v W, N, S; 1962 v Cz (2) (5)
Kelly, N. (Nottingham F), 1954 v L (1)
Kendrick, J. (Everton), 1927 v I; 1934 v Bel, Ho; 1936 v Ho (4)
Kennedy, W. (St James' Gate), 1932 v Ho; 1934 v Bel, Ho (3)
Keogh, J. (Shamrock R), 1966 v WG (sub) (1)
Keogh, S. (Shamrock R), 1959 v Pol (1)
Kiernan, F. W. (Shamrock R), 1951 v Arg, N; (with Southampton), 1952 v WG (2), A (5)
Kinnear, J. P. (Tottenham H), 1967 v T; 1968 v Cz, Pol; 1969 v A; 1970 v Cz, D, H, Pol; 1971 v Se (sub), I; 1972 v Ir, Ec, Ch, P; 1973 v USSR, F; 1974 v Pol, Br, U, Ch; 1975 v USSR, T, Sw, USSR; (with Brighton), 1976 v T (sub) (25)
Kinsella, J. (Shelbourne), 1928 v Bel (1)
Kinsella, P. (Shamrock R), 1932 v Ho; 1938 v N (2)
Kirkland, A. (Shamrock R), 1927 v I (1)

Lacey, W. (Shelbourne), 1927 v I; 1928 v Bel; 1930 v Bel (3)
Langan, D. (Derby Co), 1978 v T, N; 1980 v Sw, Arg; (with Birmingham C), 1981 v Ho, Bel, F, Cy, W, Bel, Cz, Pol; 1982 v Ho, F (14)
Lawler, J. F. (Fulham), 1953 v A; 1954 v L, F; 1955 v N, H, N, WG; 1956 v Y (8)
Lawlor, J. C. (Drumcondra), 1949 v Bel; (with Doncaster R), 1951 v N, Arg (3)
Lawlor, M. (Shamrock R), 1971 v Pol, Se (2), I (sub); 1973 v Pol (5)
Lawrenson, M. (Preston NE), 1977 v Pol; (with Brighton),

1978 v Bul, Pol, N (sub); 1979 v Ni, E; 1980 v E, Cy, Sw; 1981 v Ho, Bel, F, Cy, Pol; (with Liverpool), 1982 v Ho, F; 1983 v Ho, Sp, Ic, Ma, Sp; 1984 v Ic, Ho, Ma, Is (25)

Leech, M. (Shamrock R), 1969 v Cz, D, H; 1972 v A, Ir, Ec, P; 1973 v USSR (sub) (8)

Lennon, C. (St James' Gate), 1935 v H, Sw, G (3)

Lennox, G. (Dolphin), 1931 v Sp; 1932 v Sp (2)

Lowry, D. (St Patrick's Ath), 1962 v A (sub) (1)

Lunn, R. (Dundalk), 1939 v Sw, Pol (2)

Lynch, J. (Cork Bohemians), 1934 v Bel (1)

McAlinden, J. (Portsmouth), 1946 v P, Sp (2)

McCann, J. (Shamrock R), 1957 v WG (1)

McCarthy, J. (Bohemians), 1926 v I; 1928 v Bel; 1930 v Bel (3)

McCarthy, M. (Manchester C), 1984 v Pol (1)

McCarthy, M. (Shamrock R), 1932 v Ho (1)

McConville, T. (Dundalk), 1972 v A; (with Waterford), 1973 v USSR, F, USSR, Pol, F (6)

McDonagh, J. (Everton), 1981 v W, Bel, Cz; (with Bolton W), 1982 v Ho, F, Ch, Br; 1983 v Ho, Sp, Ic, Ma, Sp; (with Notts Co), 1984 v Ic, Ho, Pol (15)

McDonagh, Joe (Shamrock R), 1984 v Pol (sub), Ma (2)

McEvoy, M. A. (Blackburn R), 1961 v S (2); 1963 v S; 1964 v A, Sp (2), Pol, N, E; 1965 v Pol, Bel, Sp; 1966 v Sp (2); 1967 v Sp, T, Cz (17)

McGee, P. (QPR), 1978 v T, N (sub), D (sub); 1979 v Ni, E, D (sub), Bul (sub), Arg (sub); 1980 v Cz, Bul; (with Preston NE), US, Ni, Cy, Sw, Arg; 1981 v Bel (sub) (16)

McGowan, D. (West Ham U), 1949 v P, Se, Sp (3)

McGowan, J. (Cork U), 1947 v Sp (1)

McGrath, M. (Blackburn R), 1958 v A; 1959 v Pol, Cz (2); 1960 v Se, WG, Se; 1961 v W; 1962 v C (2); 1963 v S; 1964 v A (2), E; 1965 v Pol, Bel, Sp; 1966 v Sp; (with Bradford), 1966 v WG, A, Bel; 1967 v T (22)

McGuire, W. (Bohemians), 1936 v Ho (1)

McKenzie, G. (Southend U), 1938 v N (2), Cz, Pol; 1939 v Sw, Pol, H (2), G (9)

Mackey, G. (Shamrock R), 1957 v D, WG, E (3)

McLoughlin, F. (Fordsons), 1930 v Bel; (with Cork), 1932 v Sp (2)

McMillan, W. (Belfast Celtic), 1946 v P, Sp (2)

McNally, J. B. (Luton T), 1959 v Cz; 1961 v Sp; 1963 v Ic (3)

Macken, A. (Derby Co), 1977 v Sp (1)

Madden, O. (Cork), 1936 v H (1)

Maguire, J. (Shamrock R), 1929 v Bel (1)

Malone, G. (Shelbourne), 1949 v Bel (1)

Mancini, T. J. (QPR), 1974 v Pol, Br, U, Ch; (with Arsenal), 1975 v USSR (5)

Martin, C. (Bo'ness), 1927 v I (1)

Martin, C. J. (Glentoran), 1946 v P (sub), Sp; 1947 v E; (with Leeds U), 1947 v Sp; 1948 v P, Sp; (with Aston Villa), 1949 v Sw, Bel, P, Se, Sp; 1950 v Fi, E, Fi, Se, Bel; 1951 v Arg; 1952 v WG, A, Sp; 1954 v F (2), L; 1955 v N, Ho, N, WG; 1956 v Y, Sp, Ho (30)

Martin, M. P. (Bohemians), 1972 v A, Ir, Ec, Ch, P; 1973 v USSR; (with Manchester U), 1973 v USSR, Pol, F, N; 1974 v Pol, Br, U, Ch; 1975 v USSR, T, Sw, USSR, Sw; (with WBA), 1976 v T, N, Pol; 1977 v E, T, F (2), Sp, Pol, Bul; (with Newcastle U), 1979 v D, Bul, WG, Arg; 1980 v W, Cz, Bul, US, Ni; 1981 v F, Bel, Cz; 1982 v Ho, F, Alg, Ch, Br, Tr; 1983 v Ho, Sp, Ma, Sp (51)

Meagan, M. K. (Everton), 1961 v S; 1962 v A; 1963 v Ic; 1964 v Sp; (with Huddersfield T), 1965 v Bel; 1966 v Sp (2), A, Bel; 1967 v Sp, T, Sp, T, Cz; 1968 v Cz, Pol; (with Drogheda), 1970 v S (17)

Meehan, P. (Drumcondra), 1934 v Ho (1)

Monahan, P. (Sligo R), 1935 v Sw, G (2)

Mooney, J. (Shamrock R), 1965 v Pol, Bel (2)

Moore, P. (Shamrock R), 1931 v Sp; 1932 v Ho; (with Aberdeen), 1934 v Bel, Ho; 1935 v H, G; (with Shamrock R), 1936 v Ho; 1937 v G, H (9)

Moran, K. (Manchester U), 1980 v Sw, Arg; 1981 v Bel, F, Cy, W (sub), Bel, Cz, Pol; 1982 v F, Alg; 1983 v Ic; 1984 v Ic, Ho, Ma, Is (16)

Moroney, T. (West Ham U), 1948 v Sp; 1949 v P, Se, Sp; 1950 v Fi, E, Fi, Bel; 1951 v N (2); 1952 v WG; 1954 v F (12)

Moulson, C. (Lincoln C), 1936 v H, L; (with Notts Co), 1937 v H, Sw, F (5)

Moulson, G. B. (Lincoln C), 1948 v P, Sp; 1949 v Sw (3)

Mucklan, C. (Drogheda U), 1978 v Pol (1)

Muldoon, T. (Aston Villa), 1927 v I (1)

Mulligan, P. M. (Shamrock R), 1969 v Cz, D, H; 1970 v S, Cz, D; (with Chelsea), 1970 v H, Pol, WG; 1971 v Pol, Se, I; 1972 v A, Ir, Ec, Ch, P; (with Crystal Palace), 1973 v F, USSR, Pol, F, N; 1974 v Pol, Br, U, Ch; 1975 v USSR, T, Sw, USSR, Sw; (with WBA), 1976 v T, Pol; 1977 v E, T, F (2), Pol, Bul; 1978 v Bul, N, D; 1979 v E, D, Bul (sub), WG, Arg; (with Shamrock R) 1980 v W, Cz, Bul, US (sub) (51)

Munroe, L. (Shamrock R), 1954 v L (1)

Murphy, A. (Clyde), 1956 v Y (1)

Murphy, J. (C. Palace), 1980 v W, US, Cy (3)

Murray, T. (Dundalk), 1950 v Bel (1)

Newman, W. (Shelbourne), 1969 v D (1)

Nolan, R. (Shamrock R), 1957 v D, WG, E; 1958 v Pol; 1960 v Ch, WG, Se; 1962 v Cz (2); 1963 v Ic (10)

O'Brien, F. (Philadelphia F), 1980 v Cz, E, Cy (sub), Arg (4)

O'Brien, M. T. (Derby Co), 1927 v I; (with Walsall), 1929 v Bel; (with Norwich C), 1930 v Bel; (with Watford), 1932 v Ho (4)

O'Brien, R. (Notts Co), 1976 v N, Pol; 1977 v Sp, Pol (4)

O'Byrne, L. B. (Shamrock R), 1949 v Bel (1)

O'Callaghan, B. R. (Stoke C), 1979 v WG (sub), Arg (sub); 1980 v W, US; 1981 v W; 1982 v Br, Tr (7)

O'Callaghan, K. (Ipswich T), 1981 v Cz, Pol; 1982 v Alg, Ch, Br, Tr (sub); 1983 v Sp, Ic (sub), Ma (sub), Sp (sub); 1984 v Ic, Ho, Ma (13)

O'Connell, A. (Dundalk), 1967 v Sp; (with Bohemians), 1971 v Pol (sub) (2)

O'Connor, T. (Shamrock R), 1950 v Fi, E, Fi, Se (4)

O'Connor, T. (Fulham), 1968 v Cz; (with Dundalk), 1972 v A, Ir (sub), Ec (sub), Ch; (with Bohemians), 1973 v F (sub), Pol (sub) (7)

O'Driscoll, J. F. (Swansea T), 1949 v Sw, Bel, Se (3)

O'Driscoll, S. (Fulham), 1982 v Ch, Br, Tr (sub) (3)

O'Farrell, F. (West Ham U), 1952 v A; 1953 v A; 1954 v F; 1955 v Ho, N; 1956 v Y, Ho; (with Preston NE), 1958 v D; 1959 v Cz (9)

O'Flanagan, K. P. (Bohemians), 1938 v N, Cz, Pol (2), H (2), G; (with Arsenal), 1947 v E, Sp, P (10)

O'Flanagan, M. (Bohemians), 1947 v E (1)

O'Kane, P. (Bohemians), 1935 v H, Sw, G (3)

O'Keefe, E. (Everton), 1981 v W; (with Port Vale), 1984 v Chn (2)

O'Keefe, T. (Cork), 1934 v Bel; (with Waterford), 1938 v Cz, Pol (3)

O'Leary, D. (Arsenal), 1977 v E, F (2), Sp, Bul; 1978 v Bul, N, D; 1979 v E, Bul, WG, Arg; 1980 v W, Bul, Ni, E, Cy; 1981 v Ho, Cz, Pol; 1982 v Ho, F; 1983 v Ho, Ic, Sp; 1984 v Pol, Is, Chn (28)

O'Leary, P. (Shamrock R), 1980 v Bul, US, NI, E (sub), Cz, Arg; 1981 v Ho (7)

O'Mahoney, M. T. (Bristol R), 1938 v Cz, Pol; 1939 v Sw, Pol, H, G (6)

O'Neill, F. S. (Shamrock R), 1962 v Cz (2); 1965 v Pol, Bel, Sp; 1966 v Sp (2), WG, A; 1967 v Sp, T, Sp, T; 1969 v Pol, A, D, Cz, D (sub), H (sub); 1972 v A (20)

O'Neill, J. (Everton), 1952 v Sp; 1953 v F, A; 1954 v F, L,

F; 1955 v N, Ho, N, WG; 1956 v Y, Sp; 1957 v D; 1958 v M; 1959 v Pol, Cz (2) (17)
O'Neill, J. (Preston NE), 1961 v W (1)
O'Neill, W. (Dundalk), 1936 v Ho, Sw, H, L; 1937 v G, H, Sw, F; 1938 v N; 1939 v H, G (11)
O'Regan, K. (Brighton & HA), 1984 v Ma, Pol (2)
O'Reilly, J. (Brideville), 1932 v Ho; (with Aberdeen), 1934 v Bel, Ho; (with Brideville), 1936 v Ho; Sw, H, L; (with St James' Gate), 1937 v G, H, Sw, F; 1938 v N (2), Cz, Pol; 1939 v Sw, Pol, H (2), G (20)
O'Reilly, J. (Cork U), 1946 v P, Sp (2)

Peyton, G. (Fulham), 1977 v Sp (sub); 1978 v Bul, T, Pol; 1979 v D, Bul, WG, Arg; 1980 v W, Cz, Bul, E, Cy, Sw, Arg; 1981 v Ho, Bel, F, Cy; 1982 v Tr (20)
Peyton, N. (Shamrock R), 1957 v WG; (with Leeds U), 1960 v WG, Se (sub); 1961 v W; 1963 v Ic, S (6)

Reid, C. (Brideville), 1931 v Sp (1)
Richardson, D. J. (Shamrock R), 1972 v A (sub); (with Gillingham), 1973 v N (sub); 1980 v Cz (3)
Rigby, A. (St James' Gate), 1935 v H, Sw, G (3)
Ringstead, A. (Sheffield U), 1951 v Arg, N; 1952 v WG (2), A, Sp; 1953 v A; 1954 v F; 1955 v N; 1956 v Y, Sp, Ho; 1957 v E (2); 1958 v D, Pol, A; 1959 v Pol, Cz (2) (20)
Robinson, J. (Bohemians), 1928 v Bel; (with Dolphin), 1931 v Sp (2)
Robinson, M. (Brighton & HA), 1981 v F, Cy, Bel, Pol; 1982 v Ho, F, Alg, Ch; 1983 v Ho, Sp, Ic, Ma; (with Liverpool), 1984 v Ic, Ho, Is (15)
Roche, P. J. (Shelbourne), 1972 v A; (with Manchester U), 1975 v USSR, T, Sw, USSR, Sw; 1976 v T (7)
Rogers, E. (Blackburn R), 1968 v Cz, Pol; 1969 v Pol, A, D, Cz, D, H; 1970 v S, D, H; 1971 v I (2), A; (with Charlton Ath), 1972 v Ir, Ec, Ch, P; 1973 v USSR (19)
Ryan, G. (Derby Co), 1978 v T; (with Brighton), 1979 v E, WG; 1980 v W, Cy (sub), Sw, Arg (sub); 1981 v F (sub), Pol (sub); 1982 v Ho (sub), Alg (sub), Ch (sub), Tr; 1984 v Pol, Chn (15)
Ryan, R. A. (WBA), 1950 v Se, Bel; 1951 v N, Arg, N; 1952 v WG (2), A, Sp; 1953 v F, A; 1954 v F, L, F; 1955 v N; (with Derby Co), 1956 v Sp (16)

Saward, P. (Millwall), 1954 v L; (with Aston Villa), 1957 v E (2); 1958 v D, Pol, A; 1959 v Pol, Cz; 1960 v Se, Ch, WG, Se; 1961 v W, N; (with Huddersfield T), 1961 v S; 1962 v A; 1963 v Ic (2) (18)
Scannell, T. (Southend U), 1954 v L (1)
Sheedy, K. (Everton), 1984 v Ho (sub), Ma (2)
Sloan, J. W. (Arsenal), 1946 v P, Sp (2)
Smyth, M. (Shamrock R), 1969 v Pol (sub) (1)
Squires, J. (Shelbourne), 1934 v Ho (1)
Stapleton, F. (Arsenal), 1977 v T, F, Sp, Bul; 1978 v Bul, N, D; 1979 v Ni, E (sub), D, WG, Arg; 1980 v W, Bul, Ni, E, Cy; 1981 v Ho, Bel, F, Cy, Bel, Cz, Pol; (with Manchester U), 1982 v Ho, F, Alg; 1983 v Ho, Sp, Ic, Ma, Sp; 1984 v Ic, Ho, Ma, Pol, Is, Chn (38)
Stevenson, A. E. (Dolphin), 1932 v Ho; (with Everton), 1947 v E, Sp, P; 1948 v P, Sp; 1949 v Sw (7)
Strahan, F. (Shelbourne), 1964 v Pol, N, E; 1965 v Pol; 1966 v WG (5)
Sullivan, J. (Fordsons), 1928 v Bel (1)
Swan, M. M. G. (Drumcondra), 1960 v Se (sub) (1)
Synnott, N. (Shamrock R), 1978 v T, Pol; 1979 v Ni (3)

Thomas, P. (Waterford), 1974 v Pol, Br (2)
Traynor, T. J. (Southampton), 1954 v L; 1962 v A; 1963 v Ic (2), S; 1964 v A (2), Sp (8)
Treacy, R. C. P. (WBA), 1966 v WG; 1967 v Sp, Cz; 1968 v Cz; (with Charlton Ath), 1968 v Pol; 1969 v Pol, Cz, D; 1970 v S, D, H (sub), Pol (sub), WG (sub); 1971 v Pol, Se (sub), Se, I, A; (with Swindon T), 1972 v Ir, Ec, Ch, P; 1973 v USSR, F, USSR, Pol, F, N; 1974 v Pol; (with Preston NE), 1974 v Br; 1975 v USSR, Sw (2); 1976 v T, N (sub), Pol (sub); (with WBA), 1977 v F, Pol; 1978 (with Shamrock R), v T, Pol (2); 1980 v Cz (sub) (42)
Tuohy, L. (Shamrock R), 1956 v Y; 1959 v Cz (2); (with Newcastle U), 1962 v A; 1963 v Ic (2); (with Shamrock R), 1964 v A; 1965 v Bel (8)
Turner, A. (Celtic), 1963 v S; 1964 v Sp (2)
Turner, C. J. (Southend U), 1936 v Sw; 1937 v G, H, Sw, F; (with West Ham U), 1938 v N (2), Cz, Pol; 1939 v H (10)

Vernon, J. (Belfast Celtic), 1946 v P, Sp (2)

Waddock, G. (QPR), 1980 v Sw, Arg; 1981 v W, Pol (sub); 1982 v Alg; 1983 v Ic, Ma, Sp, Ho (sub); 1984 v Ic, Ho, Is (12)
Walsh, D. J. (WBA), 1946 v P, Sp; 1947 v Sp, P; 1948 v P, Sp; 1949 v Sw, P, Se, Sp; 1950 v E, Fi, Se; 1951 v N; (with Aston Villa), v Arg, N; 1952 v Sp; 1953 v A; 1954 v F (2) (20)
Walsh, J. (Limerick), 1982 v Tr (1)
Walsh, M. (Blackpool), 1976 v N, Pol; 1977 v F (sub), Pol; (with Everton), 1979 v Ni (sub); (with QPR), D (sub), Bul, WG (sub), Arg; (with Porto), 1981 v Bel (sub), Cz; 1982 v Alg (sub); 1983 v Sp, Ho (sub), Sp (sub); 1984 v Ic (sub), Ma, Pol, Chn (19)
Walsh, M. (Everton), 1982 v Ch, Br, Tr; 1983 v Sp, (with Norwich C), Ic (5)
Walsh, W. (Manchester C), 1947 v E, Sp, P; 1948 v P, Sp; 1949 v Bel; 1950 v E, Se, Bel (9)
Waters, J. (Grimsby T), 1977 v T; 1980 v Ni (sub) (2)
Watters, F. (Shelbourne), 1926 v I (1)
Weir, E. (Clyde), 1939 v H (2), G (3)
Whelan, R. (St Patrick's Ath), 1964 v A, E (sub) (2)
Whelan, R. (Liverpool), 1981 v Cz (sub); 1982 v Ho (sub), F; 1983 v Ic, Ma, Sp; 1984 v Is (7)
Whelan, W. (Manchester U), 1956 v Ho; 1957 v D, E (2) (4)
White, J. J. (Bohemians), 1928 v Bel (1)
Whittaker, R. (Chelsea), 1959 v Cz (1)
Williams, J. (Shamrock R), 1938 v N (1)

ENGLAND INTERNATIONAL TEAMS 1946–83

Substitute in brackets † World Cup final stages

1946 **N Ireland**	**1946** **Rep of Ireland**	**1946** **Wales**	**1946** **Netherlands**	**1947** **Scotland**
1 Swift	1 Swift	1 Swift	1 Swift	1 Swift
2 Scott	2 Scott	2 Scott	2 Scott	2 Scott
3 Hardwick	3 Hardwick	3 Hardwick	3 Hardwick	3 Hardwick
4 Wright W.	4 Wright W.	4 Wright W.	4 Wright W.	4 Wright W.
5 Franklin	5 Franklin	5 Franklin	5 Franklin	5 Franklin
6 Cockburn	6 Cockburn	6 Cockburn	6 Johnston	6 Johnston
7 Finney	7 Finney	7 Finney	7 Finney	7 Matthews S.
8 Carter	8 Carter	8 Carter	8 Carter	8 Carter
9 Lawton	9 Lawton	9 Lawton	9 Lawton	9 Lawton
10 Mannion	10 Mannion	10 Mannion	10 Mannion	10 Mannion
11 Langton	11 Langton	11 Langton	11 Langton	11 Mullen
Belfast Sept 28: 7-2 *Carter, Mannion 3, Finney, Lawton, Langton*	Dublin Sept 30: 1-0 *Finney*	Maine Road Oct 19: 3-0 *Mannion 2, Lawton*	Huddersfield Nov 27: 8-2 *Lawton 4, Carter 2, Mannion, Finney*	Wembley April 12: 1-1 *Carter*

1947 **France**	**1947** **Switzerland**	**1947** **Portugal**	**1947** **Belgium**	**1947** **Wales**
1 Swift	1 Swift	1 Swift	1 Swift	1 Swift
2 Scott	2 Scott	2 Scott	2 Scott	2 Scott
3 Hardwick	3 Hardwick	3 Hardwick	3 Hardwick	3 Hardwick
4 Wright W.	4 Wright W.	4 Wright W.	4 Ward	4 Taylor P.
5 Franklin	5 Franklin	5 Franklin	5 Franklin	5 Franklin
6 Lowe	6 Lowe	6 Lowe	6 Wright W.	6 Wright W.
7 Finney	7 Matthews S.	7 Matthews S.	7 Matthews S.	7 Matthews S.
8 Carter	8 Carter	8 Mortensen	8 Mortensen	8 Mortensen
9 Lawton	9 Lawton	9 Lawton	9 Lawton	9 Lawton
10 Mannion	10 Mannion	10 Mannion	10 Mannion	10 Mannion
11 Langton	11 Langton	11 Finney	11 Finney	11 Finney
Highbury May 3: 3-0 *Finney, Mannion, Carter*	Zurich May 18: 0-1	Lisbon May 27: 10-0 *Lawton 4* *Mortensen 4, Finney, Matthews*	Brussels Sept 21: 5-2 *Lawton 2, Mortensen, Finney 2*	Cardiff Oct 18: 3-0 *Finney, Mortensen, Lawton*

1947 **N Ireland**	**1947** **Sweden**	**1948** **Scotland**	**1948** **Italy**	**1948** **Denmark**
1 Swift	1 Swift	1 Swift	1 Swift	1 Swift
2 Scott	2 Scott	2 Scott	2 Scott	2 Scott
3 Hardwick	3 Hardwick	3 Hardwick	3 Howe J.	3 Aston
4 Taylor P.	4 Taylor P.	4 Wright W.	4 Wright W.	4 Wright W.
5 Franklin	5 Franklin	5 Franklin	5 Franklin	5 Franklin
6 Wright W.	6 Wright W.	6 Cockburn	6 Cockburn	6 Cockburn
7 Matthews S.	7 Finney	7 Matthews S.	7 Matthews S.	7 Matthews S.
8 Mortensen	8 Mortensen	8 Mortensen	8 Mortensen	8 Hagan
9 Lawton	9 Lawton	9 Lawton	9 Lawton	9 Lawton
10 Mannion	10 Mannion	10 Pearson	10 Mannion	10 Shackleton
11 Finney	11 Langton	11 Finney	11 Finney	11 Langton
Everton Nov 5: 2-2 *Mannion, Lawton*	Highbury Nov 19: 4-2 *Mortensen 3, Lawton* (pen)	Glasgow April 10: 2-0 *Finney, Mortensen*	Turin May 16: 4-0 *Mortensen, Lawton, Finney 2*	Copenhagen Sept 26: 0-0

1948 **N Ireland**	**1948** **Wales**	**1948** **Switzerland**	**1948** **Scotland**	**1949** **Sweden**
1 Swift	1 Swift	1 Ditchburn	1 Swift	1 Ditchburn
2 Scott	2 Scott	2 Ramsey	2 Aston	2 Shinwell
3 Howe J.	3 Aston	3 Aston	3 Howe J.	3 Aston
4 Wright W.	4 Ward	4 Wright W.	4 Wright W.	4 Wright W.
5 Franklin	5 Franklin	5 Franklin	5 Franklin	5 Franklin
6 Cockburn	6 Wright W.	6 Cockburn	6 Cockburn	6 Cockburn
7 Matthews S.	7 Matthews S.	7 Matthews S.	7 Matthews S.	7 Finney
8 Mortensen	8 Mortensen	8 Rowley J.	8 Mortensen	8 Mortensen
9 Milburn	9 Milburn	9 Milburn	9 Milburn	9 Bentley
10 Pearson	10 Shackleton	10 Haines	10 Pearson	10 Rowley J.
11 Finney	11 Finney	11 Hancocks	11 Finney	11 Langton
Belfast Oct 9: 6-2 *Matthews S, Mortensen 3, Milburn, Pearson*	Villa Park Nov 10: 1-0 *Finney*	Highbury Dec 1: 6-0 *Haines 2, Hancocks 2 Rowley, Milburn*	Wembley April 9: 1-3 *Milburn*	Stockholm May 13: 1-3 *Finney*

1949 **Norway**	**1949** **France**	**1949** **Rep of Ireland**	**1949** **Wales**	**1949** **N Ireland**
1 Swift	1 Williams	1 Williams	1 Williams	1 Streten
2 Ellerington	2 Ellerington	2 Mozley	2 Mozley	2 Mozley
3 Aston	3 Aston	3 Aston	3 Aston	3 Aston
4 Wright W.	4 Wright W.	4 Wright W.	4 Wright W.	4 Watson
5 Franklin	5 Franklin	5 Franklin	5 Franklin	5 Franklin
6 Dickinson	6 Dickinson	6 Dickinson	6 Dickinson	6 Wright W.
7 Finney	7 Finney	7 Harris P.	7 Finney	7 Finney
8 Morris	8 Morris	8 Morris	8 Mortensen	8 Mortensen
9 Mortensen	9 Rowley J.	9 Pye	9 Milburn	9 Rowley J.
10 Mannion	10 Mannion	10 Mannion	10 Shackleton	10 Pearson
11 Mullen	11 Mullen	11 Finney	11 Hancocks	11 Froggatt J.
Oslo May 18: 4-1 *Mullen, Finney, Spydevolde og, Morris*	Paris May 22: 3-1 *Morris 2 Wright*	Goodison Park Sept 21: 0-2	Cardiff Oct 15: 4-1 *Mortensen, Milburn 3*	Maine Road Nov 16: 9-2 *Rowley 4, Froggatt, Pearson 2, Mortensen 2*

1949 **Italy**	**1950** **Scotland**	**1950** **Portugal**	**1950** **Belgium**	**1950** **Chile †**
1 Williams	1 Williams	1 Williams	1 Williams	1 Williams
2 Ramsey	2 Ramsey	2 Ramsey	2 Ramsey	2 Ramsey
3 Aston	3 Aston	3 Aston	3 Aston	3 Aston
4 Watson	4 Wright W.	4 Wright W.	4 Wright W.	4 Wright W.
5 Franklin	5 Franklin	5 Jones W.H.	5 Jones W.H.	5 Hughes L.
6 Wright W.	6 Dickinson	6 Dickinson	6 Dickinson	6 Dickinson
7 Finney	7 Finney	7 Milburn	7 Milburn (Mullen)	7 Finney
8 Mortensen	8 Mannion	8 Mortensen	8 Mortensen	8 Mannion
9 Rowley J.	9 Mortensen	9 Bentley	9 Bentley	9 Bentley
10 Pearson	10 Bentley	10 Mannion	10 Mannion	10 Mortensen
11 Froggatt J.	11 Langton	11 Finney	11 Finney	11 Mullen
Tottenham Nov 30: 2-0 *Rowley, Wright*	Glasgow April 15: 1-0 *Bentley*	Luton May 14: 5-3 *Finney 4* (2 pens), *Mortensen*	Brussels May 18: 4-1 *Mullen, Mortensen, Mannion, Bentley*	Rio de Janeiro June 15: 2-0 *Mortensen, Mannion*

1950 **USA †**	**1950** **Spain †**	**1950** **N Ireland**	**1950** **Wales**	**1950** **Yugoslavia**
1 Williams	1 Williams	1 Williams	1 Williams	1 Williams
2 Ramsey	2 Ramsey	2 Ramsey	2 Ramsey	2 Ramsey
3 Aston	3 Eckersley	3 Aston	3 Smith L.	3 Eckersley
4 Wright W.	4 Wright W.	4 Wright W.	4 Watson	4 Watson
5 Hughes L.	5 Hughes L.	5 Chilton	5 Compton L.	5 Compton L.
6 Dickinson	6 Dickinson	6 Dickinson	6 Dickinson	6 Dickinson
7 Finney	7 Matthews S.	7 Matthews S.	7 Finney	7 Hancocks
8 Mannion	8 Mortensen	8 Mannion	8 Mannion	8 Mannion
9 Bentley	9 Milburn	9 Lee J.	9 Milburn	9 Lofthouse
10 Mortensen	10 Baily E.	10 Baily E.	10 Baily E.	10 Baily E.
11 Mullen	11 Finney	11 Langton	11 Medley	11 Medley
Belo Horizonte June 29: 0-1	Rio de Janeiro July 2: 0-1	Belfast Oct 7: 4-1 *Baily 2, Lee, Wright*	Sunderland Nov 15: 4-2 *Baily 2, Mannion, Milburn*	Highbury Nov 22: 2-2 *Lofthouse 2*

1951 **Scotland**	**1951** **Argentina**	**1951** **Portugal**	**1951** **France**	**1951** **Wales**
1 Williams	1 Williams	1 Williams	1 Williams	1 Williams
2 Ramsey	2 Ramsey	2 Ramsey	2 Ramsey	2 Ramsey
3 Eckersley	3 Eckersley	3 Eckersley	3 Willis	3 Smith L.
4 Johnston	4 Wright W.	4 Nicholson	4 Wright W.	4 Wright W.
5 Froggatt J.	5 Taylor J.	5 Taylor J.	5 Chilton	5 Barrass
6 Wright W.	6 Cockburn	6 Cockburn	6 Cockburn	6 Dickinson
7 Matthews S.	7 Finney	7 Finney	7 Finney	7 Finney
8 Mannion	8 Mortensen	8 Pearson	8 Mannion	8 Thompson T.
9 Mortensen	9 Milburn	9 Milburn	9 Milburn	9 Lofthouse
10 Hassall	10 Hassall	10 Hassall	10 Hassall	10 Baily E.
11 Finney	11 Metcalfe	11 Metcalfe	11 Medley	11 Medley
Wembley April 14: 2-3 *Hassall, Finney*	Wembley May 9: 2-1 *Mortensen 2*	Goodison Park May 19: 5-2 *Nicholson, Milburn 2, Finney, Hassall*	Highbury Oct 3: 2-2 *Firoud og, Medley*	Cardiff Oct 20: 1-1 *Baily*

1951 **N Ireland**	**1951** **Austria**	**1952** **Scotland**	**1952** **Italy**	**1952** **Austria**
1 Merrick	1 Merrick	1 Merrick	1 Merrick	1 Merrick
2 Ramsey	2 Ramsey	2 Ramsey	2 Ramsey	2 Ramsey
3 Smith L.	3 Eckersley	3 Garrett	3 Garrett	3 Eckersley
4 Wright W.	4 Wright W.	4 Wright W.	4 Wright W.	4 Wright W.
5 Barrass	5 Froggatt J.	5 Froggatt J.	5 Froggatt J.	5 Froggatt J.
6 Dickinson	6 Dickinson	6 Dickinson	6 Dickinson	6 Dickinson
7 Finney	7 Milton	7 Finney	7 Finney	7 Finney
8 Sewell	8 Broadis	8 Broadis	8 Broadis	8 Sewell
9 Lofthouse	9 Lofthouse	9 Lofthouse	9 Lofthouse	9 Lofthouse
10 Phillips	10 Baily E.	10 Pearson	10 Pearson	10 Baily E.
11 Medley	11 Medley	11 Rowley J.	11 Elliott	11 Elliott
Villa Park Nov 14: 2-0 *Lofthouse 2*	Wembley Nov 28: 2-2 *Ramsey (pen), Lofthouse*	Glasgow April 5: 2-1 *Pearson 2*	Florence May 18: 1-1 *Broadis*	Vienna May 25: 3-2 *Lofthouse 2, Sewell*

1952 **Switzerland**	**1952** **N Ireland**	**1952** **Wales**	**1952** **Belgium**	**1953** **Scotland**
1 Merrick	1 Merrick	1 Merrick	1 Merrick	1 Merrick
2 Ramsey	2 Ramsey	2 Ramsey	2 Ramsey	2 Ramsey
3 Eckersley	3 Eckersley	3 Smith L.	3 Smith L.	3 Smith L.
4 Wright W.	4 Wright W.	4 Wright W.	4 Wright W.	4 Wright W.
5 Froggatt J.	5 Froggatt J.	5 Froggatt J.	5 Froggatt J.	5 Barrass
6 Dickinson	6 Dickinson	6 Dickinson	6 Dickinson	6 Dickinson
7 Allen R.	7 Finney	7 Finney	7 Finney	7 Finney
8 Sewell	8 Sewell	8 Froggatt R.	8 Bentley	8 Broadis
9 Lofthouse	9 Lofthouse	9 Lofthouse	9 Lofthouse	9 Lofthouse
10 Baily E.	10 Baily E.	10 Bentley	10 Froggatt R.	10 Froggatt R.
11 Finney	11 Elliott	11 Elliott	11 Elliott	11 Froggatt J.
Zurich	Belfast	Wembley	Wembley	Wembley
May 28: 3-0	Oct 4: 2-2	Nov 12: 5-2	Nov 26: 5-0	April 18: 2-2
Sewell, Lofthouse 2	*Lofthouse, Elliott*	*Finney, Lofthouse 2, Froggatt J., Bentley*	*Elliott 2, Lofthouse 2, Froggatt R.*	*Broadis 2*

1953 **Argentina**	**1953** **Chile**	**1953** **Uruguay**	**1953** **USA**	**1953** **Wales**
1 Merrick	1 Merrick	1 Merrick	1 Ditchburn	1 Merrick
2 Ramsey	2 Ramsey	2 Ramsey	2 Ramsey	2 Garrett
3 Eckersley	3 Eckersley	3 Eckersley	3 Eckersley	3 Eckersley
4 Wright W.	4 Wright W.	4 Wright W.	4 Wright W.	4 Wright W.
5 Johnston	5 Johnston	5 Johnston	5 Johnston	5 Johnston
6 Dickinson	6 Dickinson	6 Dickinson	6 Dickinson	6 Dickinson
7 Finney	7 Finney	7 Finney	7 Finney	7 Finney
8 Broadis	8 Broadis	8 Broadis	8 Broadis	8 Quixall
9 Lofthouse	9 Lofthouse	9 Lofthouse	9 Lofthouse	9 Lofthouse
10 Taylor T.	10 Taylor T.	10 Taylor T.	10 Froggatt R.	10 Wilshaw
11 Berry	11 Berry	11 Berry	11 Froggatt J.	11 Mullen
Buenos Aires	Santiago	Montevideo	New York	Cardiff
May 17: 0-0	May 24: 2-1	May 31: 1-2	June 8: 6-3	Oct 10: 4-1
(*abandoned after 23 min.*)	*Taylor, Lofthouse*	*Taylor*	*Broadis, Finney 2, Lofthouse 2, Froggatt R.*	*Wilshaw 2, Lofthouse 2*

1953 **Rest of Europe**	**1953** **N Ireland**	**1953** **Hungary**	**1954** **Scotland**	**1954** **Yugoslavia**
1 Merrick	1 Merrick	1 Merrick	1 Merrick	1 Merrick
2 Ramsey	2 Rickaby	2 Ramsey	2 Staniforth	2 Staniforth
3 Eckersley	3 Eckersley	3 Eckersley	3 Byrne R.	3 Byrne R.
4 Wright W.	4 Wright W.	4 Wright W.	4 Wright W.	4 Wright W.
5 Ufton	5 Johnston	5 Johnston	5 Clarke H.	5 Owen
6 Dickinson	6 Dickinson	6 Dickinson	6 Dickinson	6 Dickinson
7 Matthews S.	7 Matthews S.	7 Matthews S.	7 Finney	7 Finney
8 Mortensen	8 Quixall	8 Taylor E.	8 Broadis	8 Broadis
9 Lofthouse	9 Lofthouse	9 Mortensen	9 Allen R.	9 Allen R.
10 Quixall	10 Hassall	10 Sewell	10 Nicholls	10 Nicholls
11 Mullen	11 Mullen	11 Robb	11 Mullen	11 Mullen
Wembley	Goodison Park	Wembley	Glasgow	Belgrade
Oct 21: 4-4	Nov 11: 3-1	Nov 25: 3-6	April 3: 4-2	May 16: 0-1
Mullen 2, Mortensen, Ramsey (pen)	*Hassall 2, Lofthouse*	*Sewell, Mortensen, Ramsey* (pen)	*Broadis, Nicholls, Allen, Mullen*	

1954 **Hungary**	**1954** **Belgium †**	**1954** **Switzerland †**	**1954** **Uruguay †**	**1954** **N Ireland**
1 Merrick	1 Merrick	1 Merrick	1 Merrick	1 Wood
2 Staniforth	2 Staniforth	2 Staniforth	2 Staniforth	2 Foulkes
3 Byrne R.	3 Byrne R.	3 Byrne R.	3 Byrne R.	3 Byrne R.
4 Wright W.	4 Wright W.	4 McGarry	4 McGarry	4 Wheeler
5 Owen	5 Owen	5 Wright W.	5 Wright W.	5 Wright W.
6 Dickinson	6 Dickinson	6 Dickinson	6 Dickinson	6 Barlow
7 Harris P.	7 Matthews S.	7 Finney	7 Matthews S.	7 Matthews S.
8 Sewell	8 Broadis	8 Broadis	8 Broadis	8 Revie
9 Jezzard	9 Lofthouse	9 Taylor T.	9 Lofthouse	9 Lofthouse
10 Broadis	10 Taylor T.	10 Wilshaw	10 Wilshaw	10 Haynes
11 Finney	11 Finney	11 Mullen	11 Finney	11 Pilkington
Budapest May 23: 1-7 *Broadis*	Basle June 17: 4-4 (aet) *Broadis 2,* *Lofthouse 2*	Berne June 20: 2-0 *Wilshaw, Mullen*	Basle June 26: 2-4 *Lofthouse, Finney*	Belfast Oct 2: 2-0 *Haynes, Revie*

1954 **Wales**	**1954** **W Germany**	**1955** **Scotland**	**1955** **France**	**1955** **Spain**
1 Wood	1 Williams	1 Williams	1 Williams	1 Williams
2 Staniforth	2 Staniforth	2 Meadows	2 Sillett P.	2 Sillet P.
3 Byrne R.	3 Byrne R.	3 Byrne R.	3 Byrne R.	3 Byrne R.
4 Phillips	4 Phillips	4 Armstrong	4 Flowers	4 Dickinson
5 Wright W.	5 Wright W.	5 Wright W.	5 Wright W.	5 Wright W.
6 Slater	6 Slater	6 Edwards	6 Edwards	6 Edwards
7 Matthews S.	7 Matthews S.	7 Matthews S.	7 Matthews S.	7 Matthews S.
8 Bentley	8 Bentley	8 Revie	8 Revie	8 Bentley
9 Allen R.	9 Allen R.	9 Lofthouse	9 Lofthouse	9 Lofthouse
10 Shackleton	10 Shackleton	10 Wilshaw	10 Wilshaw	10 Quixall
11 Blunstone	11 Finney	11 Blunstone	11 Blunstone	11 Wilshaw
Wembley Nov 10: 3-2 *Bentley 3*	Wembley Dec 1: 3-1 *Bentley, Allen,* *Shackleton*	Wembley April 2: 7-2 *Wilshaw 4,* *Lofthouse 2, Revie*	Paris May 18: 0-1	Madrid May 18: 1-1 *Bentley*

1955 **Portugal**	**1955** **Denmark**	**1955** **Wales**	**1955** **N Ireland**	**1955** **Spain**
1 Williams	1 Baynham	1 Williams	1 Baynham	1 Baynham
2 Sillett P.	2 Hall	2 Hall	2 Hall	2 Hall
3 Byrne R.	3 Byrne R.	3 Byrne R.	3 Byrne R.	3 Byrne R.
4 Dickinson	4 McGarry	4 McGarry	4 Clayton	4 Clayton
5 Wright W.	5 Wright W.	5 Wright W.	5 Wright W.	5 Wright W.
6 Edwards	6 Dickinson	6 Dickinson	6 Dickinson	6 Dickinson
7 Matthews S.	7 Milburn	7 Matthews S.	7 Finney	7 Finney
8 Bentley	8 Revie	8 Revie	8 Haynes	8 Atyeo
9 Lofthouse (Quixall)	9 Lofthouse	9 Lofthouse	9 Jezzard	9 Lofthouse
10 Wilshaw	10 Bradford	10 Wilshaw	10 Wilshaw	10 Haynes
11 Blunstone	11 Finney	11 Finney	11 Perry	11 Perry
Oporto May 22: 1-3 *Bentley*	Copenhagen Oct 2: 5-1 *Revie 2 (1 pen),* *Lofthouse 2,* *Bradford*	Cardiff Oct 22: 1-1 *Charles J. og*	Wembley Nov 2: 3-0 *Wilshaw 2, Finney*	Wembley Nov 30: 4-1 *Atyeo, Perry 2,* *Finney*

1956 Scotland	**1956 Brazil**	**1956 Sweden**	**1956 Finland**	**1956 W Germany**
1 Matthews R.	1 Matthews R.	1 Matthews R.	1 Wood	1 Matthews R.
2 Hall	2 Hall	2 Hall	2 Hall	2 Hall
3 Byrne R.	3 Byrne R.	3 Byrne R.	3 Byrne R.	3 Byrne R.
4 Dickinson	4 Clayton	4 Clayton	4 Clayton	4 Clayton
5 Wright W.	5 Wright W.	5 Wright W.	5 Wright W.	5 Wright W.
6 Edwards	6 Edwards	6 Edwards	6 Edwards	6 Edwards
7 Finney	7 Matthews S.	7 Berry	7 Astall	7 Astall
8 Taylor T.	8 Atyeo	8 Atyeo	8 Haynes	8 Haynes
9 Lofthouse	9 Taylor T.	9 Taylor T.	9 Taylor T. (Lofthouse)	9 Taylor T.
10 Haynes	10 Haynes	10 Haynes	10 Wilshaw	10 Wilshaw
11 Perry	11 Grainger	11 Grainger	11 Grainger	11 Grainger
Glasgow April 14: 1-1 *Haynes*	Wembley May 9: 4-2 *Taylor 2, Grainger 2*	Stockholm May 16: 0-0	Helsinki May 20: 5-1 *Wilshaw, Haynes, Astall, Lofthouse 2*	Berlin May 26: 3-1 *Edwards, Grainger, Haynes*

1956 N Ireland	**1956 Wales**	**1956 Yugoslavia**	**1956 Denmark**	**1957 Scotland**
1 Matthews R.	1 Ditchburn	1 Ditchburn	1 Ditchburn	1 Hodgkinson
2 Hall	2 Hall	2 Hall	2 Hall	2 Hall
3 Byrne R.	3 Byrne R.	3 Byrne R.	3 Byrne R.	3 Byrne R.
4 Clayton	4 Clayton	4 Clayton	4 Clayton	4 Clayton
5 Wright W.	5 Wright W.	5 Wright W.	5 Wright W.	5 Wright W.
6 Edwards	6 Dickinson	6 Dickinson	6 Dickinson	6 Edwards
7 Matthews S.	7 Matthews S.	7 Matthews S.	7 Matthews S.	7 Matthews S.
8 Revie	8 Brooks	8 Brooks	8 Brooks	8 Thompson T.
9 Taylor T.	9 Finney	9 Finney	9 Taylor T.	9 Finney
10 Wilshaw	10 Haynes	10 Haynes (Taylor T.)	10 Edwards	10 Kevan
11 Grainger	11 Grainger	11 Blunstone	11 Finney	11 Grainger
Belfast Oct 6: 1-1 *Matthews S.*	Wembley Nov 14: 3-1 *Haynes, Brooks, Finney*	Wembley Nov 28: 3-0 *Brooks, Taylor 2*	Wolverhampton Dec 5: 5-2 *Taylor 3, Edwards 2*	Wembley April 6: 2-1 *Kevan, Edwards*

1957 Rep of Ireland	**1957 Denmark**	**1957 Rep of Ireland**	**1957 Wales**	**1957 N Ireland**
1 Hodgkinson	1 Hodgkinson	1 Hodgkinson	1 Hopkinson	1 Hopkinson
2 Hall	2 Hall	2 Hall	2 Howe D.	2 Howe D.
3 Byrne R.	3 Byrne R.	3 Byrne R.	3 Byrne R.	3 Byrne R.
4 Clayton	4 Clayton	4 Clayton	4 Clayton	4 Clayton
5 Wright W.	5 Wright W.	5 Wright W.	5 Wright W.	5 Wright W.
6 Edwards	6 Edwards	6 Edwards	6 Edwards	6 Edwards
7 Matthews S.	7 Matthews S.	7 Finney	7 Douglas	7 Douglas
8 Atyeo	8 Atyeo	8 Atyeo	8 Kevan	8 Kevan
9 Taylor T.	9 Taylor T.	9 Taylor T.	9 Taylor T.	9 Taylor T.
10 Haynes	10 Haynes	10 Haynes	10 Haynes	10 Haynes
11 Finney	11 Finney	11 Pegg	11 Finney	11 A'Court
Wembley May 8: 5-1 *Taylor 3, Atyeo 2*	Copenhagen May 15: 4-1 *Haynes, Taylor 2, Atyeo*	Dublin May 19: 1-1 *Atyeo*	Cardiff Oct 19: 4-0 *Hopkins og, Haynes 2, Finney*	Wembley Nov 6: 2-3 *A'Court, Edwards*

1957 **France**	**1958** **Scotland**	**1958** **Portugal**	**1958** **Yugoslavia**	**1958** **USSR**
1 Hopkinson	1 Hopkinson	1 Hopkinson	1 Hopkinson	1 McDonald
2 Howe D.	2 Howe D.	2 Howe D.	2 Howe D.	2 Howe D.
3 Byrne R.	3 Langley	3 Langley	3 Langley	3 Banks T.
4 Clayton	4 Clayton	4 Clayton	4 Clayton	4 Clamp
5 Wright W.	5 Wright W.	5 Wright W.	5 Wright W.	5 Wright W.
6 Edwards	6 Slater	6 Slater	6 Slater	6 Slater
7 Douglas	7 Douglas	7 Douglas	7 Douglas	7 Douglas
8 Robson R.	8 Charlton R.	8 Charlton R.	8 Charlton R.	8 Robson R.
9 Taylor T.	9 Kevan	9 Kevan	9 Kevan	9 Kevan
10 Haynes	10 Haynes	10 Haynes	10 Haynes	10 Haynes
11 Finney	11 Finney	11 Finney	11 Finney	11 Finney
Wembley Nov 27: 4-0 *Taylor 2, Robson 2*	Glasgow April 19: 4-0 *Douglas, Kevan 2, Charlton*	Wembley May 7: 2-1 *Charlton 2*	Belgrade May 11: 0-5	Moscow May 18: 1-1 *Kevan*

1958 **USSR †**	**1958** **Brazil †**	**1958** **Austria †**	**1958** **USSR †**	**1958** **N Ireland**
1 McDonald	1 McDonald	1 McDonald	1 McDonald	1 McDonald
2 Howe D.	2 Howe D.	2 Howe D.	2 Howe D.	2 Howe D.
3 Banks T.	3 Banks T.	3 Banks T.	3 Banks T.	3 Banks T.
4 Clamp	4 Clamp	4 Clamp	4 Clayton	4 Clayton
5 Wright W.	5 Wright W.	5 Wright W.	5 Wright W.	5 Wright W.
6 Slater	6 Slater	6 Slater	6 Slater	6 McGuinness
7 Douglas	7 Douglas	7 Douglas	7 Brabrook	7 Brabrook
8 Robson R.	8 Robson R.	8 Robson R.	8 Broadbent	8 Broadbent
9 Kevan	9 Kevan	9 Kevan	9 Kevan	9 Charlton R.
10 Haynes	10 Haynes	10 Haynes	10 Haynes	10 Haynes
11 Finney	11 A'Court	11 A'Court	11 A'Court	11 Finney
Gothenburg June 8: 2-2 *Kevan, Finney* (pen)	Gothenburg June 11: 0-0	Boras June 15: 2-2 *Haynes, Kevan*	Gothenburg June 17: 0-1	Belfast Oct 4: 3-3 *Charlton 2, Finney*

1958 **USSR**	**1958** **Wales**	**1959** **Scotland**	**1959** **Italy**	**1959** **Brazil**
1 McDonald	1 McDonald	1 Hopkinson	1 Hopkinson	1 Hopkinson
2 Howe D.	2 Howe D.	2 Howe D.	2 Howe D.	2 Howe D.
3 Shaw G.	3 Shaw G.	3 Shaw G.	3 Shaw G.	3 Armfield
4 Clayton	4 Clayton	4 Clayton	4 Clayton	4 Clayton
5 Wright W.	5 Wright W.	5 Wright W.	5 Wright W.	5 Wright W.
6 Slater	6 Flowers	6 Flowers	6 Flowers	6 Flowers
7 Douglas	7 Clapton	7 Douglas	7 Bradley	7 Deeley
8 Charlton R.	8 Broadbent	8 Broadbent	8 Broadbent	8 Broadbent
9 Lofthouse	9 Lofthouse	9 Charlton R.	9 Charlton R.	9 Charlton R.
10 Haynes	10 Charlton R.	10 Haynes	10 Haynes	10 Haynes
11 Finney	11 A'Court	11 Holden	11 Holden	11 Holden
Wembley Oct 22: 5-0 *Haynes 3 Charlton* (pen), *Lofthouse*	Villa Park Nov 26: 2-2 *Broadbent 2*	Wembley April 11: 1-0 *Charlton*	Wembley May 6: 2-2 *Charlton, Bradley*	Rio de Janeiro May 13: 0-2

1959 **Peru**	**1959** **Mexico**	**1959** **USA**	**1959** **Wales**	**1959** **Sweden**
1 Hopkinson	1 Hopkinson	1 Hopkinson	1 Hopkinson	1 Hopkinson
2 Howe D.	2 Howe D.	2 Howe D.	2 Howe D.	2 Howe D.
3 Armfield	3 Armfield	3 Armfield	3 Allen A.	3 Allen A.
4 Clayton	4 Clayton	4 Clayton	4 Clayton	4 Clayton
5 Wright W.	5 Wright W.	5 Wright W.	5 Smith T.	5 Smith T.
6 Flowers	6 McGuinness (Flowers)	6 Flowers	6 Flowers	6 Flowers
7 Deeley	7 Holden (Bradley)	7 Bradley	7 Connelly	7 Connelly
8 Greaves	8 Greaves	8 Greaves	8 Greaves	8 Greaves
9 Charlton R.	9 Kevan	9 Kevan	9 Clough	9 Clough
10 Haynes	10 Haynes	10 Haynes	10 Charlton R.	10 Charlton R.
11 Holden	11 Charlton R.	11 Charlton R.	11 Holliday	11 Holliday
Lima May 17: 1-4 *Greaves*	Mexico City May 24: 1-2 *Kevan*	Los Angeles May 28: 8-1 *Charlton 3, Flowers 2, Bradley, Kevan, Haynes*	Cardiff Oct 17: 1-1 *Greaves*	Wembley Oct 28: 2-3 *Connelly, Charlton*

1959 **N Ireland**	**1960** **Scotland**	**1960** **Yugoslavia**	**1960** **Spain**	**1960** **Hungary**
1 Springett R.	1 Springett R.	1 Springett R.	1 Springett R.	1 Springett R.
2 Howe D.	2 Armfield	2 Armfield	2 Armfield	2 Armfield
3 Allen A.	3 Wilson	3 Wilson	3 Wilson	3 Wilson
4 Clayton	4 Clayton	4 Clayton	4 Robson R.	4 Robson R.
5 Brown	5 Slater	5 Swan	5 Swan	5 Swan
6 Flowers	6 Flowers	6 Flowers	6 Flowers	6 Flowers
7 Connelly	7 Connelly	7 Douglas	7 Brabrook	7 Douglas
8 Haynes	8 Broadbent	8 Haynes	8 Haynes	8 Haynes
9 Baker	9 Baker	9 Baker	9 Baker	9 Baker
10 Parry	10 Parry	10 Greaves	10 Greaves	10 Viollet
11 Holliday	11 Charlton R.	11 Charlton R.	11 Charlton R.	11 Charlton R.
Wembley Nov 18: 2-1 *Baker, Parry*	Glasgow April 19: 1-1 *Charlton* (pen)	Wembley May 11: 3-3 *Douglas, Greaves, Baker*	Madrid May 15: 0-3	Budapest May 22: 0-2

1960 **N Ireland**	**1960** **Luxembourg**	**1960** **Spain**	**1960** **Wales**	**1961** **Scotland**
1 Springett R.	1 Springett R.	1 Springett R.	1 Hodgkinson	1 Springett R.
2 Armfield	2 Armfield	2 Armfield	2 Armfield	2 Armfield
3 McNeil	3 McNeil	3 McNeil	3 McNeil	3 McNeil
4 Robson R.	4 Robson R.	4 Robson R.	4 Robson R.	4 Robson R.
5 Swan	5 Swan	5 Swan	5 Swan	5 Swan
6 Flowers	6 Flowers	6 Flowers	6 Flowers	6 Flowers
7 Douglas	7 Douglas	7 Douglas	7 Douglas	7 Douglas
8 Greaves	8 Greaves	8 Greaves	8 Greaves	8 Greaves
9 Smith R.	9 Smith R.	9 Smith R.	9 Smith R.	9 Smith R.
10 Haynes	10 Haynes	10 Haynes	10 Haynes	10 Haynes
11 Charlton R.	11 Charlton R.	11 Charlton R.	11 Charlton R.	11 Charlton R.
Belfast Oct 8: 5-2 *Smith, Greaves 2, Charlton Douglas*	Luxembourg Oct 19: 9-0 *Greaves 3, Charlton 3, Smith 2, Haynes*	Wembley Oct 26: 4-2 *Greaves, Douglas, Smith 2*	Wembley Nov 23: 5-1 *Greaves 2, Charlton, Smith, Haynes*	Wembley April 15: 9-3 *Robson, Greaves 3, Douglas, Smith 2, Haynes 2*

1961 **Mexico**	**1961** **Portugal**	**1961** **Italy**	**1961** **Austria**	**1961** **Luxembourg**
1 Springett R.	1 Springett R.	1 Springett R.	1 Springett R.	1 Springett R.
2 Armfield	2 Armfield	2 Armfield	2 Armfield	2 Armfield
3 McNeil	3 McNeil	3 McNeil	3 Angus	3 McNeil
4 Robson R.	4 Robson R.	4 Robson R.	4 Miller	4 Robson R.
5 Swan	5 Swan	5 Swan	5 Swan	5 Swan
6 Flowers	6 Flowers	6 Flowers	6 Flowers	6 Flowers
7 Douglas	7 Douglas	7 Douglas	7 Douglas	7 Douglas
8 Kevan	8 Greaves	8 Greaves	8 Greaves	8 Fantham
9 Hitchens	9 Smith R.	9 Hitchens	9 Hitchens	9 Pointer
10 Haynes	10 Haynes	10 Haynes	10 Haynes	10 Viollet
11 Charlton R.	11 Charlton R.	11 Charlton R.	11 Charlton R.	11 Charlton R.
Wembley May 10: 8-0 *Hitchens, Charlton 3, Robson, Douglas 2, Flowers* (pen)	Lisbon May 21: 1-1 *Flowers*	Rome May 24: 3-2 *Hitchens 2, Greaves*	Vienna May 27: 1-3 *Greaves*	Highbury Sept 28: 4-1 *Pointer, Viollet, Charlton 2*

1961 **Wales**	**1961** **Portugal**	**1961** **N Ireland**	**1962** **Austria**	**1962** **Scotland**
1 Springett R.	1 Springett R.	1 Springett R.	1 Springett R.	1 Springett R.
2 Armfield	2 Armfield	2 Armfield	2 Armfield	2 Armfield
3 Wilson	3 Wilson	3 Wilson	3 Wilson	3 Wilson
4 Robson R.	4 Robson R.	4 Robson R.	4 Anderson	4 Anderson
5 Swan	5 Swan	5 Swan	5 Swan	5 Swan
6 Flowers	6 Flowers	6 Flowers	6 Flowers	6 Flowers
7 Connelly	7 Connelly	7 Douglas	7 Connelly	7 Douglas
8 Douglas	8 Douglas	8 Byrne J.	8 Hunt	8 Greaves
9 Pointer	9 Pointer	9 Crawford	9 Crawford	9 Smith R.
10 Haynes	10 Haynes	10 Haynes	10 Haynes	10 Haynes
11 Charlton R.	11 Charlton R.	11 Charlton R.	11 Charlton R.	11 Charlton R.
Cardiff Oct 14: 1-1 *Douglas*	Wembley Oct 25: 2-0 *Connelly, Pointer*	Wembley Nov 22: 1-1 *Charlton*	Wembley April 4: 3-1 *Crawford, Flowers* (pen), *Hunt*	Glasgow April 14: 0-2

1962 **Switzerland**	**1962** **Peru**	**1962** **Hungary †**	**1962** **Argentina †**	**1962** **Bulgaria †**
1 Springett R.	1 Springett R.	1 Springett R.	1 Springett R.	1 Springett R.
2 Armfield	2 Armfield	2 Armfield	2 Armfield	2 Armfield
3 Wilson	3 Wilson	3 Wilson	3 Wilson	3 Wilson
4 Robson R.	4 Moore	4 Moore	4 Moore	4 Moore
5 Swan	5 Norman	5 Norman	5 Norman	5 Norman
6 Flowers	6 Flowers	6 Flowers	6 Flowers	6 Flowers
7 Connelly	7 Douglas	7 Douglas	7 Douglas	7 Douglas
8 Greaves	8 Greaves	8 Greaves	8 Greaves	8 Greaves
9 Hitchens	9 Hitchens	9 Hitchens	9 Peacock	9 Peacock
10 Haynes	10 Haynes	10 Haynes	10 Haynes	10 Haynes
11 Charlton R.	11 Charlton R.	11 Charlton R.	11 Charlton R.	11 Charlton R.
Wembley May 9: 3-1 *Flowers, Hitchens, Connelly*	Lima May 20: 4-0 *Flowers* (pen), *Greaves 3*	Rancagua May 31: 1-2 *Flowers* (pen)	Rancagua June 2: 3-1 *Flowers* (pen), *Charlton, Greaves*	Rancagua June 7: 0-0

1962 **Brazil †**	1962 **France**	1962 **N Ireland**	1962 **Wales**	1963 **France**
1 Springett R.	1 Springett R.	1 Springett R.	1 Springett R.	1 Springett R.
2 Armfield	2 Armfield	2 Armfield	2 Armfield	2 Armfield
3 Wilson	3 Wilson	3 Wilson	3 Shaw G.	3 Henry
4 Moore	4 Moore	4 Moore	4 Moore	4 Moore
5 Norman	5 Norman	5 Labone	5 Labone	5 Labone
6 Flowers	6 Flowers	6 Flowers	6 Flowers	6 Flowers
7 Douglas	7 Hellawell	7 Hellawell	7 Connelly	7 Connelly
8 Greaves	8 Crowe	8 Hill F.	8 Hill F.	8 Tambling
9 Hitchens	9 Charnley	9 Peacock	9 Peacock	9 Smith R.
10 Haynes	10 Greaves	10 Greaves	10 Greaves	10 Greaves
11 Charlton R.	11 Hinton A.	11 O'Grady	11 Tambling	11 Charlton R.
Vina del Mar June 10: 1-3 *Hitchens*	Hillsborough Oct 3: 1-1 *Flowers* (pen)	Belfast Oct 20: 3-1 *Greaves, O'Grady 2*	Wembley Nov 21: 4-0 *Connelly, Peacock 2, Greaves*	Paris Feb 27: 2-5 *Smith, Tambling*

1963 **Scotland**	1963 **Brazil**	1963 **Czechoslovakia**	1963 **E Germany**	1963 **Switzerland**
1 Banks G.	1 Banks G.	1 Banks G.	1 Banks G.	1 Springett R.
2 Armfield	2 Armfield	2 Shellito	2 Armfield	2 Armfield
3 Byrne G.	3 Wilson	3 Wilson	3 Wilson	3 Wilson
4 Moore	4 Milne	4 Milne	4 Milne	4 Kay
5 Norman	5 Norman	5 Norman	5 Norman	5 Moore
6 Flowers	6 Moore	6 Moore	6 Moore	6 Flowers
7 Douglas	7 Douglas	7 Paine	7 Paine	7 Douglas
8 Greaves	8 Greaves	8 Greaves	8 Hunt	8 Greaves
9 Smith R.	9 Smith R.	9 Smith R.	9 Smith R.	9 Byrne J.
10 Melia	10 Eastham	10 Eastham	10 Eastham	10 Melia
11 Charlton R.	11 Charlton R.	11 Charlton R.	11 Charlton R.	11 Charlton R.
Wembley April 6: 1-2 *Douglas*	Wembley May 8: 1-1 *Douglas*	Bratislava May 20: 4-2 *Greaves 2, Smith, Charlton*	Leipzig June 2: 2-1 *Hunt, Charlton*	Basle June 5: 8-1 *Charlton 3, Byrne 2, Douglas, Kay, Melia*

1963 **Wales**	1963 **Rest of World**	1963 **N Ireland**	1964 **Scotland**	1964 **Uruguay**
1 Banks G.	1 Banks G.	1 Banks G.	1 Banks G.	1 Banks G.
2 Armfield	2 Armfield	2 Armfield	2 Armfield	2 Cohen
3 Wilson	3 Wilson	3 Thomson R.	3 Wilson	3 Wilson
4 Milne	4 Milne	4 Milne	4 Milne	4 Milne
5 Norman	5 Norman	5 Norman	5 Norman	5 Norman
6 Moore	6 Moore	6 Moore	6 Moore	6 Moore
7 Paine	7 Paine	7 Paine	7 Paine	7 Paine
8 Greaves	8 Greaves	8 Greaves	8 Hunt	8 Greaves
9 Smith R.	9 Smith R.	9 Smith R.	9 Byrne J.	9 Byrne J.
10 Eastham	10 Eastham	10 Eastham	10 Eastham	10 Eastham
11 Charlton R.	11 Charlton R.	11 Charlton R.	11 Charlton R.	11 Charlton R.
Cardiff Oct 12: 4-0 *Smith 2, Greaves, Charlton*	Wembley Oct 23: 2-1 *Paine, Greaves*	Wembley (first by floodlight) Nov 20: 8-3 *Greaves 4, Paine 3, Smith*	Glasgow April 11: 0-1	Wembley May 6: 2-1 *Byrne 2*

1964 **Portugal**	**1964** **Rep of Ireland**	**1964** **USA**	**1964** **Brazil**	**1964** **Portugal**
1 Banks G.	1 Waiters	1 Banks G.	1 Waiters	1 Banks G.
2 Cohen	2 Cohen	2 Cohen	2 Cohen	2 Thomson R.
3 Wilson	3 Wilson	3 Thomson R.	3 Wilson	3 Wilson
4 Milne	4 Milne	4 Bailey M.	4 Milne	4 Flowers
5 Norman	5 Flowers	5 Norman	5 Norman	5 Norman
6 Moore	6 Moore	6 Flowers	6 Moore	6 Moore
7 Thompson P.	7 Thompson P.	7 Paine	7 Thompson P.	7 Paine
8 Greaves	8 Greaves	8 Hunt	8 Greaves	8 Greaves
9 Byrne J.	9 Byrne J.	9 Pickering	9 Byrne J.	9 Byrne J.
10 Eastham	10 Eastham	10 Eastham (Charlton R.)	10 Eastham	10 Hunt
11 Charlton R.	11 Charlton R.	11 Thompson P.	11 Charlton R.	11 Thompson P.
Lisbon	Dublin	New York	Rio de Janeiro	Sao Paulo
May 17: 4-3	May 24: 3-1	May 27: 10-0	May 30: 1-5	June 4: 1-1
Byrne 3, Charlton	*Eastham, Byrne, Greaves*	*Hunt 4, Pickering 3, Paine 2, Charlton*	*Greaves*	*Hunt*

1964 **Argentina**	**1964** **N Ireland**	**1964** **Belgium**	**1964** **Wales**	**1964** **Netherlands**
1 Banks G.	1 Banks G.	1 Waiters	1 Waiters	1 Waiters
2 Thomson R.	2 Cohen	2 Cohen	2 Cohen	2 Cohen
3 Wilson	3 Thomson R.	3 Thomson R.	3 Thomson R.	3 Thomson R.
4 Milne	4 Milne	4 Milne	4 Bailey M.	4 Mullery
5 Norman	5 Norman	5 Norman	5 Flowers	5 Norman
6 Moore	6 Moore	6 Moore	6 Young	6 Flowers
7 Thompson P.	7 Paine	7 Thompson P.	7 Thompson P.	7 Thompson P.
8 Greaves	8 Greaves	8 Greaves	8 Hunt	8 Greaves
9 Byrne J.	9 Pickering	9 Pickering	9 Wignall	9 Wignall
10 Eastham	10 Charlton R.	10 Venables	10 Byrne J.	10 Venables
11 Charlton R.	11 Thompson P.	11 Hinton A.	11 Hinton A.	11 Charlton R.
Rio de Janeiro	Belfast	Wembley	Wembley	Amsterdam
June 6: 0-1	Oct 3: 4-3	Oct 21: 2-2	Nov 18: 2-1	Dec 9: 1-1
	Pickering, Greaves 3	*Pickering, Hinton*	*Wignall 2*	*Greaves*

1965 **Scotland**	**1965** **Hungary**	**1965** **Yugoslavia**	**1965** **W Germany**	**1965** **Sweden**
1 Banks G.	1 Banks G.	1 Banks G.	1 Banks G.	1 Banks G.
2 Cohen	2 Cohen	2 Cohen	2 Cohen	2 Cohen
3 Wilson	3 Wilson	3 Wilson	3 Wilson	3 Wilson
4 Stiles	4 Stiles	4 Stiles	4 Flowers	4 Stiles
5 Charlton J.	5 Charlton J.	5 Charlton J.	5 Charlton J.	5 Charlton J.
6 Moore	6 Moore	6 Moore	6 Moore	6 Moore
7 Thompson P.	7 Paine	7 Paine	7 Paine	7 Paine
8 Greaves	8 Greaves	8 Greaves	8 Ball	8 Ball
9 Bridges	9 Bridges	9 Bridges	9 Jones M.	9 Jones M.
10 Byrne J.	10 Eastham	10 Ball	10 Eastham	10 Eastham
11 Charlton R.	11 Connelly	11 Connelly	11 Temple	11 Connelly
Wembley	Wembley	Belgrade	Nuremberg	Gothenburg
April 10: 2-2	May 5: 1-0	May 9: 1-1	May 12: 1-0	May 16: 2-1
Charlton R., Greaves	*Greaves*	*Bridges*	*Paine*	*Ball, Connelly*

1965 **Wales**	**1965** **Austria**	**1965** **N Ireland**	**1965** **Spain**	**1966** **Poland**
1 Springett R.	1 Springett R.	1 Banks G.	1 Banks G.	1 Banks G.
2 Cohen	2 Cohen	2 Cohen	2 Cohen	2 Cohen
3 Wilson	3 Wilson	3 Wilson	3 Wilson	3 Wilson
4 Stiles	4 Stiles	4 Stiles	4 Stiles	4 Stiles
5 Charlton J.	5 Charlton J.	5 Charlton J.	5 Charlton J.	5 Charlton J.
6 Moore	6 Moore	6 Moore	6 Moore	6 Moore
7 Paine	7 Paine	7 Thompson P.	7 Ball	7 Ball
8 Greaves	8 Greaves	8 Baker	8 Hunt	8 Hunt
9 Peacock	9 Bridges	9 Peacock	9 Baker (Hunter)	9 Baker
10 Charlton R.	10 Charlton R.	10 Charlton R.	10 Eastham	10 Eastham
11 Connelly	11 Connelly	11 Connelly	11 Charlton R.	11 Harris G.
Cardiff Oct 2: 0-0	Wembley Oct 20: 2-3 *Charlton R., Connelly*	Wembley Nov 10: 2-1 *Baker, Peacock*	Madrid Dec 8: 2-0 *Baker, Hunt*	Liverpool Jan 5: 1-1 *Moore*

1966 **W Germany**	**1966** **Scotland**	**1966** **Yugoslavia**	**1966** **Finland**	**1966** **Norway**
1 Banks G.	1 Banks G.	1 Banks G.	1 Banks G.	1 Springett R.
2 Cohen	2 Cohen	2 Armfield	2 Armfield	2 Cohen
3 Newton K. (Wilson)	3 Newton K.	3 Wilson	3 Wilson	3 Byrne G.
4 Moore	4 Stiles	4 Peters	4 Peters	4 Stiles
5 Charlton J.	5 Charlton J.	5 Charlton J.	5 Charlton J.	5 Flowers
6 Hunter	6 Moore	6 Hunter	6 Hunter	6 Moore
7 Ball	7 Ball	7 Paine	7 Callaghan	7 Paine
8 Hunt	8 Hunt	8 Greaves	8 Hunt	8 Greaves
9 Stiles	9 Charlton R.	9 Charlton R.	9 Charlton R.	9 Charlton R.
10 Hurst G.	10 Hurst G.	10 Hurst G.	10 Hurst G.	10 Hunt
11 Charlton R.	11 Connelly	11 Tambling	11 Ball	11 Connelly
Wembley Feb 23: 1-0 *Stiles*	Glasgow April 2: 4-3 *Hurst, Hunt 2, Charlton R.*	Wembley May 4: 2-0 *Greaves, Charlton R.*	Helsinki June 26: 3-0 *Peters, Hunt, Charlton J.*	Oslo June 29: 6-1 *Greaves 4, Connelly, Moore*

1966 **Denmark**	**1966** **Poland**	**1966** **Uruguay †**	**1966** **Mexico †**	**1966** **France †**
1 Bonetti	1 Banks G.	1 Banks G.	1 Banks G.	1 Banks G.
2 Cohen	2 Cohen	2 Cohen	2 Cohen	2 Cohen
3 Wilson	3 Wilson	3 Wilson	3 Wilson	3 Wilson
4 Stiles	4 Stiles	4 Stiles	4 Stiles	4 Stiles
5 Charlton J.	5 Charlton J.	5 Charlton J.	5 Charlton J.	5 Charlton J.
6 Moore	6 Moore	6 Moore	6 Moore	6 Moore
7 Ball	7 Ball	7 Ball	7 Paine	7 Callaghan
8 Greaves	8 Greaves	8 Greaves	8 Greaves	8 Greaves
9 Hurst G.	9 Charlton R.	9 Charlton R.	9 Charlton R.	9 Charlton R.
10 Eastham	10 Hunt	10 Hunt	10 Hunt	10 Hunt
11 Connelly	11 Peters	11 Connelly	11 Peters	11 Peters
Copenhagen July 3: 2-0 *Charlton, Eastham*	Chorzow July 5: 1-0 *Hunt*	Wembley July 11: 0-0	Wembley July 16: 2-0 *Charlton R., Hunt*	Wembley July 20: 2-0 *Hunt 2*

1966 **Argentina †**	**1966** **Portugal †**	**1966** **W Germany †**	**1966** **N Ireland**	**1966** **Czechoslovakia**
1 Banks G.	1 Banks G.	1 Banks G.	1 Banks G.	1 Banks G.
2 Cohen	2 Cohen	2 Cohen	2 Cohen	2 Cohen
3 Wilson	3 Wilson	3 Wilson	3 Wilson	3 Wilson
4 Stiles	4 Stiles	4 Stiles	4 Stiles	4 Stiles
5 Charlton J.	5 Charlton J.	5 Charlton J.	5 Charlton J.	5 Charlton J.
6 Moore	6 Moore	6 Moore	6 Moore	6 Moore
7 Ball	7 Ball	7 Ball	7 Ball	7 Ball
8 Hurst G.	8 Hurst G.	8 Hurst G.	8 Hurst G.	8 Hurst G.
9 Charlton R.	9 Charlton R.	9 Charlton R.	9 Charlton R.	9 Charlton R.
10 Hunt	10 Hunt	10 Hunt	10 Hunt	10 Hunt
11 Peters	11 Peters	11 Peters	11 Peters	11 Peters
Wembley July 23: 1-0 *Hurst*	Wembley July 26: 2-1 *Charlton R. 2*	Wembley (*World Cup Final*) July 30: 4-2 (aet) *Hurst 3, Peters*	Belfast Oct 22: 2-0 *Hunt, Peters*	Wembley Nov 2: 0-0

1966 **Wales**	**1967** **Scotland**	**1967** **Spain**	**1967** **Austria**	**1967** **Wales**
1 Banks G.	1 Banks G.	1 Bonetti	1 Bonetti	1 Banks G.
2 Cohen	2 Cohen	2 Cohen	2 Newton K.	2 Cohen
3 Wilson	3 Wilson	3 Newton K.	3 Wilson	3 Newton K.
4 Stiles	4 Stiles	4 Mullery	4 Mullery	4 Mullery
5 Charlton J.	5 Charlton J.	5 Labone	5 Labone	5 Charlton J.
6 Moore	6 Moore	6 Moore	6 Moore	6 Moore
7 Ball	7 Ball	7 Ball	7 Ball	7 Ball
8 Hurst G.	8 Greaves	8 Greaves	8 Greaves	8 Hunt
9 Charlton R.	9 Charlton R.	9 Hurst G.	9 Hurst G.	9 Charlton R.
10 Hunt	10 Hurst G.	10 Hunt	10 Hunt	10 Hurst G.
11 Peters	11 Peters	11 Hollins	11 Hunter	11 Peters
Wembley Nov 16: 5-1 *Hurst 2,* *Charlton R.,* *Charlton J.,* *Hennessy og*	Wembley April 15: 2-3 *Charlton J., Hurst*	Wembley May 24: 2-0 *Greaves, Hunt*	Vienna May 27: 1-0 *Ball*	Cardiff Oct 21: 3-0 *Peters, Charlton R.,* *Ball*

1967 **N Ireland**	**1967** **USSR**	**1968** **Scotland**	**1968** **Spain**	**1968** **Spain**
1 Banks G.	1 Banks G.	1 Banks G.	1 Banks G.	1 Bonetti
2 Cohen	2 Knowles C.	2 Newton K.	2 Knowles C.	2 Newton K.
3 Wilson	3 Wilson	3 Wilson	3 Wilson	3 Wilson
4 Mullery	4 Mullery	4 Mullery	4 Mullery	4 Mullery
5 Sadler	5 Sadler	5 Labone	5 Charlton J.	5 Labone
6 Moore	6 Moore	6 Moore	6 Moore	6 Moore
7 Thompson P.	7 Ball	7 Ball	7 Ball	7 Ball
8 Hunt	8 Hunt	8 Hurst G.	8 Hunt	8 Peters
9 Charlton R.	9 Charlton R.	9 Summerbee	9 Summerbee	9 Charlton R.
10 Hurst G.	10 Hurst G.	10 Charlton R.	10 Charlton R.	10 Hunt
11 Peters	11 Peters	11 Peters	11 Peters	11 Hunter
Wembley Nov 22: 2-0 *Hurst, Charlton*	Wembley Dec 6: 2-2 *Ball, Peters*	Glasgow Feb 24: 1-1 *Peters*	Wembley April 3: 1-0 *Charlton R.*	Madrid May 8: 2-1 *Peters, Hunter*

1968 **Sweden**	**1968** **W Germany**	**1968** **Yugoslavia**	**1968** **USSR**	**1968** **Rumania**
1 Stepney	1 Banks G.	1 Banks G.	1 Banks G.	1 Banks G.
2 Newton K.	2 Newton K.	2 Newton K.	2 Wright T.	2 Wright T. (McNab)
3 Knowles C.	3 Knowles C.	3 Wilson	3 Wilson	3 Newton K.
4 Mullery	4 Hunter	4 Mullery	4 Stiles	4 Mullery
5 Labone	5 Labone	5 Labone	5 Labone	5 Labone
6 Moore	6 Moore	6 Moore	6 Moore	6 Moore
7 Bell	7 Ball	7 Ball	7 Hunter	7 Ball
8 Peters	8 Bell	8 Peters	8 Hunt	8 Hunt
9 Charlton R. (Hurst G.)	9 Summerbee	9 Charlton R.	9 Charlton R.	9 Charlton R.
10 Hunt	10 Hurst G.	10 Hunt	10 Hurst G.	10 Hurst G.
11 Hunter	11 Thompson P.	11 Hunter	11 Peters	11 Peters
Wembley May 22: 3-1 *Peters, Charlton, Hunt*	Hanover June 1: 0-1	Florence June 5: 0-1	Rome June 8: 2-0 *Charlton, Hurst*	Bucharest Nov 6: 0-0

1968 **Bulgaria**	**1969** **Rumania**	**1969** **France**	**1969** **N Ireland**	**1969** **Wales**
1 West	1 Banks G.	1 Banks G.	1 Banks G.	1 West
2 Newton K. (Reaney)	2 Wright T.	2 Newton K.	2 Newton K.	2 Newton K.
3 McNab	3 McNab	3 Cooper	3 McNab	3 Cooper
4 Mullery	4 Stiles	4 Mullery	4 Mullery	4 Moore
5 Labone	5 Charlton J.	5 Charlton J.	5 Labone	5 Charlton J.
6 Moore	6 Hunter	6 Moore	6 Moore	6 Hunter
7 Lee F.	7 Radford	7 Lee F.	7 Ball	7 Lee F.
8 Bell	8 Hunt	8 Bell	8 Lee F.	8 Bell
9 Charlton R.	9 Charlton R.	9 Hurst G.	9 Charlton R.	9 Astle
10 Hurst G.	10 Hurst G.	10 Peters	10 Hurst G.	10 Charlton R.
11 Peters	11 Ball	11 O'Grady	11 Peters	11 Ball
Wembley Dec 11: 1-1 *Hurst*	Wembley Jan 15: 1-1 *Charlton J.*	Wembley Mar 12: 5-0 *Hurst 3, O'Grady, Lee*	Belfast May 3: 3-1 *Peters, Lee, Hurst* (pen)	Wembley May 7: 2-1 *Charlton R., Lee*

1969 **Scotland**	**1969** **Mexico**	**1969** **Uruguay**	**1969** **Brazil**	**1969** **Netherlands**
1 Banks G.	1 West	1 Banks G.	1 Banks G.	1 Bonetti
2 Newton K.	2 Newton K. (Wright T.)	2 Wright T.	2 Wright T.	2 Wright T.
3 Cooper	3 Cooper	3 Newton K.	3 Newton K.	3 Hughes E.
4 Mullery	4 Mullery	4 Mullery	4 Mullery	4 Mullery
5 Labone	5 Labone	5 Labone	5 Labone	5 Charlton J.
6 Moore	6 Moore	6 Moore	6 Moore	6 Moore
7 Lee F.	7 Lee F.	7 Lee F.	7 Ball	7 Lee F. (Thompson P.)
8 Ball	8 Ball	8 Bell	8 Bell	8 Bell
9 Charlton R.	9 Charlton R.	9 Hurst G.	9 Charlton R.	9 Charlton R.
10 Hurst G.	10 Hurst G.	10 Ball	10 Hurst G.	10 Hurst G.
11 Peters	11 Peters	11 Peters	11 Peters	11 Peters
Wembley May 10: 4-1 *Peters 2, Hurst 2* (1 pen)	Mexico City June 1: 0-0	Montevideo June 8: 2-1 *Lee, Hurst*	Rio de Janeiro June 12: 1-2 *Bell*	Amsterdam Nov 5: 1-0 *Bell*

1969 **Portugal**	**1970** **Netherlands**	**1970** **Belgium**	**1970** **Wales**	**1970** **N Ireland**
1 Bonetti	1 Banks G.	1 Banks G.	1 Banks G.	1 Banks G.
2 Reaney	2 Newton K.	2 Wright T.	2 Wright T.	2 Newton K. (Bell)
3 Hughes E.	3 Cooper	3 Cooper	3 Hughes E.	3 Hughes E.
4 Mullery	4 Peters	4 Moore	4 Mullery	4 Mullery
5 Charlton J.	5 Charlton J.	5 Labone	5 Labone	5 Moore
6 Moore	6 Hunter	6 Hughes E.	6 Moore	6 Stiles
7 Lee F.	7 Lee F. (Mullery)	7 Lee F.	7 Lee F.	7 Coates
8 Bell (Peters)	8 Bell	8 Ball	8 Ball	8 Kidd
9 Astle	9 Jones M. (Hurst G.)	9 Osgood	9 Charlton R.	9 Charlton R.
10 Charlton R.	10 Charlton R.	10 Hurst G.	10 Hurst G.	10 Hurst G.
11 Ball	11 Moore I.	11 Peters	11 Peters	11 Peters
Wembley Dec 10: 1-0 *Charlton J.*	Wembley Jan 14: 0-0	Brussels Feb 25: 3-1 *Ball 2, Hurst*	Cardiff April 18: 1-1 *Lee*	Wembley April 21: 3-1 *Peters, Hurst, Charlton*

1970 **Scotland**	**1970** **Colombia**	**1970** **Ecuador**	**1970** **Rumania †**	**1970** **Brazil †**
1 Banks G.	1 Banks G.	1 Banks G.	1 Banks G.	1 Banks G.
2 Newton K.	2 Newton K.	2 Newton K.	2 Newton K. (Wright T.)	2 Wright T.
3 Hughes E.	3 Cooper	3 Cooper	3 Cooper	3 Cooper
4 Stiles	4 Mullery	4 Mullery	4 Mullery	4 Mullery
5 Labone	5 Labone	5 Labone	5 Labone	5 Labone
6 Moore	6 Moore	6 Moore	6 Moore	6 Moore
7 Thompson P. (Mullery)	7 Lee F.	7 Lee F. (Kidd)	7 Lee F. (Osgood)	7 Lee F. (Astle)
8 Ball	8 Ball	8 Ball	8 Ball	8 Ball
9 Astle	9 Charlton R.	9 Charlton R. (Sadler)	9 Charlton R.	9 Charlton R. (Bell)
10 Hurst G.	10 Hurst G.	10 Hurst G.	10 Hurst G.	10 Hurst G.
11 Peters	11 Peters	11 Peters	11 Peters	11 Peters
Glasgow April 25: 0-0	Bogota May 20: 4-0 *Peters 2, Charlton, Ball*	Quito May 24: 2-0 *Lee, Kidd*	Guadalajara June 2: 1-0 *Hurst*	Guadalajara June 7: 0-1

1970 **Czechoslovakia †**	**1970** **W Germany †**	**1970** **E Germany**	**1971** **Malta**	**1971** **Greece**
1 Banks G.	1 Bonetti	1 Shilton	1 Banks G.	1 Banks G.
2 Newton K.	2 Newton K.	2 Hughes	2 Reaney	2 Storey
3 Cooper	3 Cooper	3 Cooper	3 Hughes	3 Hughes
4 Mullery	4 Mullery	4 Mullery	4 Mullery	4 Mullery
5 Charlton J.	5 Labone	5 Sadler	5 McFarland	5 McFarland
6 Moore	6 Moore	6 Moore	6 Hunter	6 Moore
7 Bell	7 Lee F.	7 Lee F.	7 Ball	7 Lee F.
8 Charlton R. (Ball)	8 Ball	8 Ball	8 Chivers	8 Ball (Coates)
9 Astle (Osgood)	9 Charlton R. (Bell)	9 Hurst G.	9 Royle	9 Chivers
10 Clarke A.	10 Hurst G.	10 Clarke A.	10 Harvey	10 Hurst G.
11 Peters	11 Peters (Hunter)	11 Peters	11 Peters	11 Peters
Guadalajara June 11: 1-0 *Clarke* (pen)	Leon June 14: 2-3 (aet) *Mullery, Peters*	Wembley Nov 25: 3-1 *Lee, Peters, Clarke*	Valletta Feb 3: 1-0 *Peters*	Wembley April 21: 3-0 *Chivers, Hurst, Lee*

1971 **Malta**	**1971** **N Ireland**	**1971** **Wales**	**1971** **Scotland**	**1971** **Switzerland**
1 Banks G.	1 Banks G.	1 Shilton	1 Banks G.	1 Banks G.
2 Lawler	2 Madeley	2 Lawler	2 Lawler	2 Lawler
3 Cooper	3 Cooper	3 Cooper	3 Cooper	3 Cooper
4 Moore	4 Storey	4 Smith	4 Storey	4 Mullery
5 McFarland	5 McFarland	5 Lloyd	5 McFarland	5 McFarland
6 Hughes	6 Moore	6 Hughes	6 Moore	6 Moore
7 Lee F.	7 Lee F.	7 Lee F.	7 Lee F. (Clarke)	7 Lee F.
8 Coates	8 Ball	8 Coates (Clarke)	8 Ball	8 Madeley
9 Chivers	9 Chivers	9 Hurst G.	9 Chivers	9 Chivers
10 Clarke	10 Clarke	10 Brown A.	10 Hurst G.	10 Hurst G. (Radford)
11 Peters (Ball)	11 Peters	11 Peters	11 Peters	11 Peters
Wembley May 12: 5-0 *Chivers 2, Lee, Clarke (pen), Lawler*	Belfast May 15: 1-0 *Clarke*	Wembley May 19: 0-0	Wembley May 22: 3-1 *Peters, Chivers 2*	Basle Oct 13: 3-2 *Hurst, Chivers, Weibel og*

1971 **Switzerland**	**1971** **Greece**	**1972** **W Germany**	**1972** **W Germany**	**1972** **Wales**
1 Shilton	1 Banks G.	1 Banks G.	1 Banks G.	1 Banks G.
2 Madeley	2 Madeley	2 Madeley	2 Madeley	2 Madeley
3 Cooper	3 Hughes	3 Hughes	3 Hughes	3 Hughes
4 Storey	4 Bell	4 Bell	4 Storey	4 Storey
5 Lloyd	5 McFarland	5 Moore	5 McFarland	5 McFarland
6 Moore	6 Moore	6 Hunter	6 Moore	6 Moore
7 Summerbee (Chivers)	7 Lee F.	7 Lee F.	7 Ball	7 Summerbee
8 Ball	8 Ball	8 Ball	8 Bell	8 Bell
9 Hurst G.	9 Chivers	9 Chivers	9 Chivers	9 Macdonald
10 Lee F. (Marsh)	10 Hurst G.	10 Hurst G. (Marsh)	10 Marsh (Summerbee)	10 Marsh
11 Hughes	11 Peters	11 Peters	11 Hunter (Peters)	11 Hunter
Wembley Nov 10: 1-1 *Summerbee*	Athens Dec 1: 2-0 *Hurst, Chivers*	Wembley April 29: 1-3 *Lee*	Berlin May 13: 0-0	Cardiff May 20: 3-0 *Hughes, Bell, Marsh*

1972 **N Ireland**	**1972** **Scotland**	**1972** **Yugoslavia**	**1972** **Wales**	**1973** **Wales**
1 Shilton	1 Banks G.	1 Shilton	1 Clemence	1 Clemence
2 Todd	2 Madeley	2 Mills	2 Storey	2 Storey
3 Hughes	3 Hughes	3 Lampard	3 Hughes	3 Hughes
4 Storey	4 Storey	4 Storey	4 Hunter	4 Hunter
5 Lloyd	5 McFarland	5 Blockley	5 McFarland	5 McFarland
6 Hunter	6 Moore	6 Moore	6 Moore	6 Moore
7 Summerbee	7 Ball	7 Ball	7 Keegan	7 Keegan
8 Bell	8 Bell	8 Channon	8 Chivers	8 Bell
9 Macdonald (Chivers)	9 Chivers	9 Royle	9 Marsh	9 Chivers
10 Marsh	10 Marsh (Macdonald)	10 Bell	10 Bell	10 Marsh
11 Currie (Peters)	11 Hunter	11 Marsh	11 Ball	11 Ball
Wembley May 23: 0-1	Glasgow May 27: 1-0 *Ball*	Wembley Oct 11: 1-1 *Royle*	Cardiff Nov 15: 1-0 *Bell*	Wembley Jan 24: 1-1 *Hunter*

1973 **Scotland**	**1973** **N Ireland**	**1973** **Wales**	**1973** **Scotland**	**1973** **Czechoslovakia**
1 Shilton	1 Shilton	1 Shilton	1 Shilton	1 Shilton
2 Storey	2 Storey	2 Storey	2 Storey	2 Madeley
3 Hughes	3 Nish	3 Hughes	3 Hughes	3 Storey
4 Bell	4 Bell	4 Bell	4 Bell	4 Bell
5 Madeley	5 McFarland	5 McFarland	5 McFarland	5 McFarland
6 Moore	6 Moore	6 Moore	6 Moore	6 Moore
7 Ball	7 Ball	7 Ball	7 Ball	7 Ball
8 Channon	8 Channon	8 Channon	8 Channon	8 Channon
9 Chivers	9 Chivers	9 Chivers	9 Chivers	9 Chivers
10 Clarke	10 Richards	10 Clarke	10 Clarke	10 Clarke
11 Peters	11 Peters	11 Peters	11 Peters	11 Peters
Glasgow Feb 14: 5-0 *Lorimer og,* *Clarke 2,* *Channon, Chivers*	Goodison Park May 12: 2-1 *Chivers 2*	Wembley May 15: 3-0 *Chivers, Channon,* *Peters*	Wembley May 19: 1-0 *Peters*	Prague May 27: 1-1 *Clarke*

1973 **Poland**	**1973** **USSR**	**1973** **Italy**	**1973** **Austria**	**1973** **Poland**
1 Shilton	1 Shilton	1 Shilton	1 Shilton	1 Shilton
2 Madeley	2 Madeley	2 Madeley	2 Madeley	2 Madeley
3 Hughes	3 Hughes	3 Hughes	3 Hughes	3 Hughes
4 Storey	4 Storey	4 Storey	4 Bell	4 Bell
5 McFarland	5 McFarland	5 McFarland	5 McFarland	5 McFarland
6 Moore	6 Moore	6 Moore	6 Hunter	6 Hunter
7 Ball	7 Currie	7 Currie	7 Currie	7 Currie
8 Bell	8 Channon (Summerbee)	8 Channon	8 Channon	8 Channon
9 Chivers	9 Chivers	9 Chivers	9 Chivers	9 Chivers (Hector)
10 Clarke	10 Clarke (Macdonald)	10 Clarke	10 Clarke	10 Clarke
11 Peters	11 Peters (Hunter)	11 Peters	11 Peters	11 Peters
Chorzow June 6: 0-2	Moscow June 10: 2-1 *Chivers,* *Khurtislava og*	Turin June 14: 0-2	Wembley Sept 26: 7-0 *Channon 2,* *Clarke 2,* *Chivers, Currie,* *Bell*	Wembley Oct 17: 1-1 *Clarke* (pen)

1973 **Italy**	**1974** **Portugal**	**1974** **Wales**	**1974** **N Ireland**	**1974** **Scotland**
1 Shilton	1 Parkes	1 Shilton	1 Shilton	1 Shilton
2 Madeley	2 Nish	2 Nish	2 Nish	2 Nish
3 Hughes	3 Pejic	3 Pejic	3 Pejic	3 Pejic
4 Bell	4 Dobson	4 Hughes	4 Hughes	4 Hughes
5 McFarland	5 Watson	5 McFarland	5 McFarland (Hunter)	5 Hunter (Watson)
6 Moore	6 Todd	6 Todd	6 Todd	6 Todd
7 Currie	7 Bowles	7 Keegan	7 Keegan	7 Channon
8 Channon	8 Channon	8 Bell	8 Weller	8 Bell
9 Osgood	9 Macdonald (Ball)	9 Channon	9 Channon	9 Worthington (Macdonald)
10 Clarke (Hector)	10 Brooking	10 Weller	10 Bell	10 Weller
11 Peters	11 Peters	11 Bowles	11 Bowles (Worthington)	11 Peters
Wembley Nov 14: 0-1	Lisbon April 3: 0-0	Cardiff May 11: 2-0 *Bowles, Keegan*	Wembley May 15: 1-0 *Weller*	Glasgow May 18: 0-2

1974 **Argentina**	**1974** **E Germany**	**1974** **Bulgaria**	**1974** **Yugoslavia**	**1974** **Czechoslovakia**
1 Shilton	1 Clemence	1 Clemence	1 Clemence	1 Clemence
2 Hughes	2 Hughes	2 Hughes	2 Hughes	2 Madeley
3 Lindsay	3 Lindsay	3 Todd	3 Lindsay	3 Hughes
4 Todd	4 Todd	4 Watson	4 Todd	4 Dobson (Brooking)
5 Watson	5 Watson	5 Lindsay	5 Watson	5 Watson
6 Bell	6 Dobson	6 Dobson	6 Dobson	6 Hunter
7 Keegan	7 Keegan	7 Brooking	7 Keegan	7 Bell
8 Channon	8 Channon	8 Bell	8 Channon	8 Francis G.
9 Worthington	9 Worthington	9 Keegan	9 Worthington (Macdonald)	9 Worthington (Thomas)
10 Weller	10 Bell	10 Channon	10 Bell	10 Channon
11 Brooking	11 Brooking	11 Worthington	11 Brooking	11 Keegan
Wembley May 22: 2-2 *Channon, Worthington*	Leipzig May 29: 1-1 *Channon*	Sofia June 1: 1-0 *Worthington*	Belgrade June 5: 2-2 *Channon, Keegan*	Wembley Oct 30: 3-0 *Channon, Bell 2*

1974 **Portugal**	**1975** **W Germany**	**1975** **Cyprus**	**1975** **Cyprus**	**1975** **N Ireland**
1 Clemence	1 Clemence	1 Shilton	1 Clemence	1 Clemence
2 Madeley	2 Whitworth	2 Madeley	2 Whitworth	2 Whitworth
3 Watson	3 Gillard	3 Watson	3 Beattie (Hughes)	3 Hughes
4 Hughes	4 Bell	4 Todd	4 Watson	4 Bell
5 Cooper (Todd)	5 Watson	5 Beattie	5 Todd	5 Watson
6 Brooking	6 Todd	6 Bell	6 Bell	6 Todd
7 Francis G.	7 Ball	7 Ball	7 Thomas	7 Ball
8 Bell	8 Macdonald	8 Hudson	8 Ball	8 Viljoen
9 Thomas	9 Channon	9 Channon (Thomas)	9 Channon	9 Macdonald (Channon)
10 Channon	10 Hudson	10 Macdonald	10 Macdonald	10 Keegan
11 Clarke (Worthington)	11 Keegan	11 Keegan	11 Keegan (Tueart)	11 Tueart
Wembley Nov 20: 0-0	Wembley Mar 12: 2-0 *Bell, Macdonald*	Wembley April 16: 5-0 *Macdonald 5*	Limassol May 11: 1-0 *Keegan*	Belfast May 17: 0-0

1975 **Wales**	**1975** **Scotland**	**1975** **Switzerland**	**1975** **Czechoslovakia**	**1975** **Portugal**
1 Clemence	1 Clemence	1 Clemence	1 Clemence	1 Clemence
2 Whitworth	2 Whitworth	2 Whitworth	2 Madeley	2 Whitworth
3 Gillard	3 Beattie	3 Todd	3 Gillard	3 Beattie
4 Francis G.	4 Bell	4 Watson	4 Francis G.	4 Francis G.
5 Watson	5 Watson	5 Beattie	5 McFarland (Watson)	5 Watson
6 Todd	6 Todd	6 Bell	6 Todd	6 Todd
7 Ball	7 Ball	7 Currie	7 Keegan	7 Keegan
8 Channon (Little)	8 Channon	8 Francis G.	8 Channon (Thomas)	8 Channon
9 Johnson	9 Johnson	9 Channon	9 Macdonald	9 Macdonald (Thomas)
10 Viljoen	10 Francis G.	10 Johnson (Macdonald)	10 Clarke	10 Brooking
11 Thomas	11 Keegan (Thomas)	11 Keegan	11 Bell	11 Madeley (Clarke)
Wembley May 21: 2-2 *Johnson 2*	Wembley May 24: 5-1 *Francis 2, Beattie, Bell, Johnson*	Basle Sept 3: 2-1 *Keegan, Channon*	Bratislava Oct 30: 1-2 *Channon*	Lisbon Nov 19: 1-1 *Channon*

1976 **Wales**	**1976** **Wales**	**1976** **N Ireland**	**1976** **Scotland**	**1976** **Brazil**
1 Clemence	1 Clemence	1 Clemence	1 Clemence	1 Clemence
2 Cherry (Clement)	2 Clement	2 Todd	2 Todd	2 Todd
3 Mills	3 Mills	3 Mills	3 Mills	3 Doyle
4 Neal	4 Towers	4 Thompson	4 Thompson	4 Thompson
5 Thompson	5 Greenhoff	5 Greenhoff	5 McFarland (Doyle)	5 Mills
6 Doyle	6 Thompson	6 Kennedy	6 Kennedy	6 Francis G.
7 Keegan	7 Keegan	7 Keegan (Royle)	7 Keegan	7 Cherry
8 Channon (Taylor)	8 Francis G.	8 Francis G.	8 Francis G.	8 Brooking
9 Boyer	9 Pearson	9 Pearson	9 Pearson (Cherry)	9 Keegan
10 Brooking	10 Kennedy	10 Channon	10 Channon	10 Pearson
11 Kennedy	11 Taylor	11 Taylor (Towers)	11 Taylor	11 Channon
Wrexham Mar 24: 2-1 *Kennedy, Taylor*	Cardiff May 8: 1-0 *Taylor*	Wembley May 11: 4-0 *Francis, Channon 2* (1 pen), *Pearson*	Glasgow May 15: 1-2 *Channon*	Los Angeles May 23: 0-1

1976 **Italy**	**1976** **Finland**	**1976** **Rep of Ireland**	**1976** **Finland**	**1976** **Italy**
1 Rimmer (Corrigan)	1 Clemence	1 Clemence	1 Clemence	1 Clemence
2 Clement	2 Todd	2 Todd	2 Todd	2 Clement (Beattie)
3 Neal (Mills)	3 Mills	3 Madeley	3 Beattie	3 Mills
4 Thompson	4 Thompson	4 Cherry	4 Thompson	4 Greenhoff
5 Doyle	5 Madeley	5 McFarland	5 Greenhoff	5 McFarland
6 Towers	6 Cherry	6 Greenhoff	6 Wilkins	6 Hughes
7 Wilkins	7 Keegan	7 Keegan	7 Keegan	7 Keegan
8 Brooking	8 Channon	8 Wilkins	8 Channon	8 Channon
9 Royle	9 Pearson	9 Pearson	9 Royle	9 Bowles
10 Channon	10 Brooking	10 Brooking	10 Brooking (Mills)	10 Cherry
11 Hill	11 Francis G.	11 George (Hill)	11 Tueart (Hill)	11 Brooking
New York May 28: 3-2 *Channon 2, Thompson*	Helsinki June 13: 4-1 *Keegan 2, Channon, Pearson*	Wembley Sept 8: 1-1 *Pearson*	Wembley Oct 13: 2-1 *Tueart, Royle*	Rome Nov 17: 0-2

1977 **Netherlands**	**1977** **Luxembourg**	**1977** **N Ireland**	**1977** **Wales**	**1977** **Scotland**
1 Clemence	1 Clemence	1 Shilton	1 Shilton	1 Clemence
2 Clement	2 Gidman	2 Cherry	2 Neal	2 Neal
3 Beattie	3 Cherry	3 Mills	3 Mills	3 Mills
4 Doyle	4 Kennedy	4 Greenhoff	4 Greenhoff	4 Greenhoff (Cherry)
5 Watson	5 Watson	5 Watson	5 Watson	5 Watson
6 Madeley (Pearson)	6 Hughes	6 Todd	6 Hughes	6 Hughes
7 Keegan	7 Keegan	7 Wilkins (Talbot)	7 Keegan	7 Francis T.
8 Greenhoff (Todd)	8 Channon	8 Channon	8 Channon	8 Channon
9 Francis T.	9 Royle (Mariner)	9 Mariner	9 Pearson	9 Pearson
10 Bowles	10 Francis T.	10 Brooking	10 Brooking (Tueart)	10 Talbot
11 Brooking	11 Hill	11 Tueart	11 Kennedy	11 Kennedy (Tueart)
Wembley Feb 9: 0-2	Wembley Mar 30: 5-0 *Keegan, Francis, Kennedy, Channon 2* (1 pen)	Belfast May 28: 2-1 *Channon, Tueart*	Wembley May 31: 0-1	Wembley June 4: 1-2 *Channon* (pen)

1977 **Brazil**	**1977** **Argentina**	**1977** **Uruguay**	**1977** **Switzerland**	**1977** **Luxembourg**
1 Clemence	1 Clemence	1 Clemence	1 Clemence	1 Clemence
2 Neal	2 Neal	2 Neal	2 Neal	2 Cherry
3 Cherry	3 Cherry	3 Cherry	3 Cherry	3 Watson (Beattie)
4 Greenhoff	4 Greenhoff (Kennedy)	4 Greenhoff	4 McDermott	4 Hughes
5 Watson	5 Watson	5 Watson	5 Watson	5 Kennedy
6 Hughes	6 Hughes	6 Hughes	6 Hughes	6 Callaghan
7 Keegan	7 Keegan	7 Keegan	7 Keegan	7 McDermott (Whymark)
8 Francis T.	8 Channon	8 Channon	8 Channon (Hill)	8 Wilkins
9 Pearson (Channon)	9 Pearson	9 Pearson	9 Francis T.	9 Francis T.
10 Wilkins (Kennedy)	10 Wilkins	10 Wilkins	10 Kennedy	10 Mariner
11 Talbot	11 Talbot	11 Talbot	11 Callaghan (Wilkins)	11 Hill
Rio de Janeiro June 8: 0-0	Buenos Aires June 12: 1-1 *Pearson*	Montevideo June 15: 0-0	Wembley Sept 7: 0-0	Luxembourg Oct 12: 2-0 *Kennedy,* *Mariner*

1977 **Italy**	**1978** **W Germany**	**1978** **Brazil**	**1978** **Wales**	**1978** **N Ireland**
1 Clemence	1 Clemence	1 Corrigan	1 Shilton	1 Clemence
2 Neal	2 Neal	2 Mills	2 Mills	2 Neal
3 Cherry	3 Mills	3 Cherry	3 Cherry (Currie)	3 Mills
4 Wilkins	4 Wilkins	4 Greenhoff	4 Greenhoff	4 Wilkins
5 Watson	5 Watson	5 Watson	5 Watson	5 Watson
6 Hughes	6 Hughes	6 Currie	6 Wilkins	6 Hughes
7 Keegan (Francis T.)	7 Keegan (Francis T.)	7 Keegan	7 Coppell	7 Currie
8 Coppell	8 Coppell	8 Coppell	8 Francis T.	8 Coppell
9 Latchford (Pearson)	9 Pearson	9 Latchford	9 Latchford (Mariner)	9 Pearson
10 Brooking	10 Brooking	10 Francis T.	10 Brooking	10 Woodcock
11 Barnes	11 Barnes	11 Barnes	11 Barnes	11 Greenhoff
Wembley Nov 16: 2-0 *Keegan,* *Brooking*	Munich Feb 22: 1-2 *Pearson*	Wembley April 19: 1-1 *Keegan*	Cardiff May 13: 3-1 *Latchford,* *Currie, Barnes*	Wembley May 16: 1-0 *Neal*

1978 **Scotland**	**1978** **Hungary**	**1978** **Denmark**	**1978** **Rep of Ireland**	**1978** **Czechoslovakia**
1 Clemence	1 Shilton	1 Clemence	1 Clemence	1 Shilton
2 Neal	2 Neal	2 Neal	2 Neal	2 Anderson
3 Mills	3 Mills	3 Mills	3 Mills	3 Cherry
4 Currie	4 Wilkins	4 Wilkins	4 Wilkins	4 Thompson
5 Watson	5 Watson (Greenhoff)	5 Watson	5 Watson (Thompson)	5 Watson
6 Hughes (Greenhoff)	6 Hughes	6 Hughes	6 Hughes	6 Wilkins
7 Wilkins	7 Keegan	7 Keegan	7 Keegan	7 Keegan
8 Coppell	8 Coppell	8 Coppell	8 Coppell	8 Coppell
9 Mariner (Brooking)	9 Francis T.	9 Latchford	9 Latchford	9 Woodcock (Latchford)
10 Francis T.	10 Brooking (Currie)	10 Brooking	10 Brooking	10 Currie
11 Barnes	11 Barnes	11 Barnes	11 Barnes (Woodcock)	11 Barnes
Glasgow May 20: 1-0 *Coppell*	Wembley May 24: 4-1 *Barnes, Neal* (pen), *Francis, Currie*	Copenhagen Sept 20: 4-3 *Keegan 2,* *Latchford, Neal*	Dublin Oct 25: 1-1 *Latchford*	Wembley Nov 29: 1-0 *Coppell*

1979 **N Ireland**	**1979** **N Ireland**	**1979** **Wales**	**1979** **Scotland**	**1979** **Bulgaria**
1 Clemence	1 Clemence	1 Corrigan	1 Clemence	1 Clemence
2 Neal	2 Neal	2 Cherry	2 Neal	2 Neal
3 Mills	3 Mills	3 Sansom	3 Mills	3 Mills
4 Currie	4 Thompson	4 Wilkins (Brooking)	4 Thompson	4 Thompson
5 Watson	5 Watson	5 Watson	5 Watson	5 Watson
6 Hughes	6 Wilkins	6 Hughes	6 Wilkins	6 Wilkins
7 Keegan	7 Coppell	7 Keegan (Coppell)	7 Keegan	7 Keegan
8 Coppell	8 McDermott	8 Currie	8 Coppell	8 Coppell
9 Latchford	9 Latchford	9 Latchford	9 Latchford	9 Latchford (Francis T.)
10 Brooking	10 Currie	10 McDermott	10 Brooking	10 Brooking
11 Barnes	11 Barnes	11 Cunningham	11 Barnes	11 Barnes (Woodcock)
Wembley Feb 7: 4-0 *Keegan, Latchford 2, Watson*	Belfast May 19: 2-0 *Watson, Coppell*	Wembley May 23: 0-0	Wembley May 26: 3-1 *Barnes, Coppell, Keegan*	Sofia June 6: 3-0 *Keegan, Watson, Barnes*

1979 **Sweden**	**1979** **Austria**	**1979** **Denmark**	**1979** **N Ireland**	**1979** **Bulgaria**
1 Shilton	1 Shilton (Clemence)	1 Clemence	1 Shilton	1 Clemence
2 Anderson	2 Neal	2 Neal	2 Neal	2 Anderson
3 Cherry	3 Mills	3 Mills	3 Mills	3 Sansom
4 McDermott (Wilkins)	4 Thompson	4 Thompson	4 Thompson	4 Thompson
5 Watson	5 Watson	5 Watson	5 Watson	5 Watson
6 Hughes	6 Wilkins	6 Wilkins	6 Wilkins	6 Wilkins
7 Keegan	7 Keegan	7 Coppell	7 Keegan	7 Reeves
8 Currie (Brooking)	8 Coppell	8 McDermott	8 Coppell	8 Hoddle
9 Francis T.	9 Latchford (Francis T.)	9 Keegan	9 Francis T.	9 Francis T.
10 Woodcock	10 Brooking	10 Brooking	10 Brooking (McDermott)	10 Kennedy
11 Cunningham	11 Barnes (Cunningham)	11 Barnes	11 Woodcock	11 Woodcock
Stockholm June 10: 0-0	Vienna June 13: 3-4 *Keegan, Coppell, Wilkins*	Wembley Sept 9: 1-0 *Keegan*	Belfast Oct 17: 5-1 *Francis 2, Woodcock 2, Nicholl og*	Wembley Nov 22: 2-0 *Watson, Hoddle*

1980 **Rep of Ireland**	**1980** **Spain**	**1980** **Argentina**	**1980** **Wales**	**1980** **N Ireland**
1 Clemence	1 Shilton	1 Clemence	1 Clemence	1 Corrigan
2 Cherry	2 Neal (Hughes)	2 Neal (Cherry)	2 Neal (Sansom)	2 Cherry
3 Sansom	3 Mills	3 Sansom	3 Cherry	3 Sansom
4 Thompson	4 Thompson	4 Thompson	4 Thompson	4 Hughes
5 Watson	5 Watson	5 Watson	5 Lloyd (Wilkins)	5 Watson
6 Robson	6 Wilkins	6 Wilkins	6 Kennedy	6 Wilkins
7 Keegan	7 Keegan	7 Keegan	7 Coppell	7 Reeves (Mariner)
8 McDermott	8 Coppell	8 Coppell	8 Hoddle	8 McDermott
9 Johnson (Coppell)	9 Francis T. (Cunningham)	9 Johnson (Birtles)	9 Mariner	9 Johnson
10 Woodcock	10 Kennedy	10 Woodcock	10 Brooking	10 Brooking
11 Cunningham	11 Woodcock	11 Kennedy (Brooking)	11 Barnes	11 Devonshire
Wembley Feb 6: 2-0 *Keegan 2*	Barcelona March 26: 2-0 *Woodcock, Francis*	Wembley May 13: 3-1 *Johnson 2, Keegan*	Wrexham May 17: 1-4 *Mariner*	Wembley May 20: 1-1 *Brotherston og*

1980 **Scotland**	**1980** **Australia**	**1980** **Belgium**	**1980** **Italy**	**1980** **Spain**
1 Clemence	1 Corrigan	1 Clemence	1 Shilton	1 Clemence
2 Cherry	2 Cherry	2 Neal	2 Neal	2 Anderson (Cherry)
3 Sansom	3 Lampard	3 Sansom	3 Sansom	3 Mills
4 Thompson	4 Talbot	4 Thompson	4 Thompson	4 Thompson
5 Watson	5 Osman	5 Watson	5 Watson	5 Watson
6 Wilkins	6 Butcher	6 Wilkins	6 Wilkins	6 Wilkins
7 Coppell	7 Robson (Greenhoff)	7 Keegan	7 Keegan	7 McDermott
8 McDermott	8 Sunderland (Ward)	8 Coppell (McDermott)	8 Coppell	8 Hoddle (Mariner)
9 Johnson	9 Mariner	9 Johnson (Kennedy)	9 Birtles (Mariner)	9 Keegan
10 Mariner (Hughes)	10 Hoddle	10 Woodcock	10 Kennedy	10 Woodcock
11 Brooking	11 Armstrong (Devonshire)	11 Brooking	11 Woodcock	11 Brooking
Glasgow May 24: 2-0 *Brooking, Coppell*	Sydney May 31: 2-1 *Hoddle, Mariner*	Turin June 12: 1-1 *Wilkins*	Turin June 15: 0-1	Naples June 18: 2-1 *Brooking, Woodcock*

1980 **Norway**	**1980** **Rumania**	**1980** **Switzerland**	**1981** **Spain**	**1981** **Rumania**
1 Shilton	1 Clemence	1 Shilton	1 Clemence	1 Shilton
2 Anderson	2 Neal	2 Neal	2 Neal	2 Anderson
3 Sansom	3 Sansom	3 Sansom	3 Sansom	3 Sansom
4 Thompson	4 Thompson	4 Robson	4 Robson	4 Robson
5 Watson	5 Watson	5 Watson	5 Butcher	5 Watson
6 Robson	6 Robson	6 Mills	6 Osman	6 Osman
7 Gates	7 Rix	7 Coppell	7 Keegan	7 Wilkins
8 McDermott	8 McDermott	8 McDermott	8 Francis (Barnes)	8 Brooking (McDermott)
9 Mariner	9 Birtles (Cunningham)	9 Mariner	9 Mariner	9 Coppell
10 Woodcock	10 Woodcock	10 Brooking (Rix)	10 Brooking (Wilkins)	10 Francis
11 Rix	11 Gates (Coppell)	11 Woodcock	11 Hoddle	11 Woodcock
Wembley Sept 10: 4-0 *McDermott 2* (1 pen), *Woodcock, Mariner*	Bucharest Oct 15: 1-2 *Woodcock*	Wembley Nov 19: 2-1 *Tanner og, Mariner*	Wembley Mar 25: 1-2 *Hoddle*	Wembley April 29: 0-0

1981 **Brazil**	**1981** **Wales**	**1981** **Scotland**	**1981** **Switzerland**	**1981** **Hungary**
1 Clemence	1 Corrigan	1 Corrigan	1 Clemence	1 Clemence
2 Neal	2 Anderson	2 Anderson	2 Mills	2 Neal
3 Sansom	3 Sansom	3 Sansom	3 Sansom	3 Mills
4 Robson	4 Robson	4 Wilkins	4 Wilkins	4 Thompson
5 Martin	5 Watson	5 Watson (Martin)	5 Watson (Barnes)	5 Watson
6 Wilkins	6 Wilkins	6 Robson	6 Osman	6 Robson
7 Coppell	7 Coppell	7 Coppell	7 Coppell	7 Coppell
8 McDermott	8 Hoddle	8 Hoddle	8 Robson	8 McDermott
9 Withe	9 Withe (Woodcock)	9 Withe	9 Keegan	9 Mariner
10 Rix	10 Rix	10 Rix	10 Mariner	10 Brooking (Wilkins)
11 Barnes	11 Barnes	11 Woodcock (Francis)	11 Francis (McDermott)	11 Keegan
Wembley May 12: 0-1	Wembley May 20: 0-0	Wembley May 23: 0-1	Basle May 30: 1-2 *McDermott*	Budapest June 6: 3-1 *Brooking 2, Keegan* (pen)

1981 **Norway**	**1981** **Hungary**	**1982** **N Ireland**	**1982** **Wales**	**1982** **Netherlands**
1 Clemence	1 Shilton	1 Clemence	1 Corrigan	1 Shilton
2 Neal	2 Neal	2 Anderson	2 Neal	2 Neal
3 Mills	3 Mills	3 Sansom	3 Sansom	3 Sansom
4 Thompson	4 Thompson	4 Wilkins	4 Thompson	4 Thompson
5 Osman	5 Martin	5 Watson	5 Butcher	5 Foster
6 Robson	6 Robson	6 Foster	6 Robson	6 Robson
7 Keegan	7 Keegan	7 Keegan	7 Wilkins	7 Wilkins
8 McDermott	8 Coppell (Morley)	8 Robson	8 Francis (Regis)	8 Devonshire (Rix)
9 Mariner (Withe)	9 Mariner	9 Francis (Regis)	9 Withe	9 Mariner (Barnes)
10 Francis	10 McDermott	10 Hoddle	10 Hoddle (McDermott)	10 McDermott
11 Hoddle (Barnes)	11 Brooking	11 Morley (Woodcock)	11 Morley	11 Woodcock
Oslo Sept 9: 1-2 *Robson*	Wembley Nov 18: 1-0 *Mariner*	Wembley Feb 23: 4-0 *Robson, Keegan, Wilkins, Hoddle*	Cardiff April 27: 1-0 *Francis*	Wembley May 25: 2-0 *Woodcock, Mariner*

1982 **Scotland**	**1982** **Iceland**	**1982** **Finland**	**1982** **France†**	**1982** **Czechoslovakia†**
1 Shilton	1 Corrigan	1 Clemence	1 Shilton	1 Shilton
2 Mills	2 Anderson	2 Mills	2 Mills	2 Mills
3 Sansom	3 Watson	3 Thompson	3 Sansom (Neal)	3 Thompson
4 Thompson	4 Osman	4 Martin	4 Thompson	4 Butcher
5 Butcher	5 Neal	5 Sansom	5 Butcher	5 Sansom
6 Robson	6 McDermott	6 Coppell (Francis)	6 Robson	6 Coppell
7 Keegan (McDermott)	7 Hoddle	7 Robson (Rix)	7 Coppell	7 Robson (Hoddle)
8 Coppell	8 Devonshire (Perryman)	8 Wilkins	8 Wilkins	8 Wilkins
9 Mariner (Francis)	9 Withe	9 Brooking (Woodcock)	9 Mariner	9 Francis
10 Brooking	10 Regis (Goddard)	10 Keegan	10 Francis	10 Mariner
11 Wilkins	11 Morley	11 Mariner	11 Rix	11 Rix
Glasgow May 29: 1-0 *Mariner*	Reykjavik June 2: 1-1 *Goddard*	Helsinki June 3: 4-1 *Mariner 2, Robson 2*	Bilbao June 16: 3-1 *Robson 2, Mariner*	Bilbao June 20: 2-0 *Francis, Mariner*

1982 **Kuwait†**	**1982** **W Germany†**	**1982** **Spain†**	**1982** **Denmark**	**1982** **W Germany**
1 Shilton	1 Shilton	1 Shilton	1 Shilton	1 Shilton
2 Neal	2 Mills	2 Mills	2 Neal	2 Mabbutt
3 Thompson	3 Thompson	3 Thompson	3 Sansom	3 Sansom
4 Foster	4 Butcher	4 Butcher	4 Wilkins	4 Thompson
5 Mills	5 Sansom	5 Sansom	5 Osman	5 Butcher
6 Coppell	6 Coppell	6 Wilkins	6 Butcher	6 Wilkins
7 Hoddle	7 Wilkins	7 Robson	7 Morley	7 Hill
8 Wilkins	8 Robson	8 Rix (Brooking)	8 Robson	8 Regis (Blissett)
9 Rix	9 Rix	9 Francis	9 Mariner	9 Mariner (Woodcock)
10 Mariner	10 Francis (Woodcock)	10 Mariner	10 Francis	10 Armstrong (Rix)
11 Francis	11 Mariner	11 Woodcock (Keegan)	11 Rix (Hill)	11 Devonshire
Bilbao June 25: 1-0 *Francis*	Madrid June 29: 0-0	Madrid July 5: 0-0	Copenhagen Sept 22: 2-2 *Francis 2*	Wembley Oct 13: 1-2 *Woodcock*

1982 **Greece**	**1982** **Luxembourg**	**1983** **Wales**	**1983** **Greece**	**1983** **Hungary**
1 Shilton	1 Clemence	1 Shilton	1 Shilton	1 Shilton
2 Neal	2 Neal	2 Neal	2 Neal	2 Neal
3 Sansom	3 Sansom	3 Statham	3 Sansom	3 Sansom
4 Thompson	4 Lee	4 Lee	4 Lee	4 Lee
5 Martin	5 Butcher	5 Martin	5 Martin	5 Martin
6 Robson	6 Martin	6 Butcher	6 Butcher	6 Butcher
7 Lee	7 Robson	7 Blissett	7 Coppell	7 Mabbutt
8 Mabbutt	8 Mabbutt (Hoddle)	8 Mabbutt	8 Mabbutt	8 Francis
9 Mariner	9 Blissett	9 Mariner	9 Francis	9 Withe
10 Woodcock	10 Woodcock	10 Cowans	10 Woodcock (Blissett)	10 Blissett
11 Morley	11 Coppell (Chamberlain)	11 Devonshire	11 Devonshire (Rix)	11 Cowans
Salonika Nov 17: 3-0 *Woodcock 2, Lee*	Wembley Dec 15: 9-0 *Moes og, Coppell, Woodcock, Blissett 3, Chamberlain, Hoddle, Neal*	Wembley Feb 23: 2-1 *Butcher, Neal (pen)*	Wembley Mar 30: 0-0	Wembley April 27: 2-0 *Francis, Withe*

1983 **N Ireland**	**1983** **Scotland**	**1983** **Australia**	**1983** **Australia**	**1983** **Australia**
1 Shilton	1 Shilton	1 Shilton	1 Shilton	1 Shilton (Spink)
2 Neal	2 Neal	2 Thomas	2 Neal	2 Neal (Thomas)
3 Sansom	3 Sansom	3 Statham (Barnes)	3 Statham (Williams)	3 Pickering
4 Hoddle	4 Lee	4 Williams	4 Barham	4 Lee
5 Butcher	5 Roberts	5 Osman	5 Osman	5 Osman
6 Roberts	6 Butcher	6 Butcher	6 Butcher	6 Butcher
7 Mabbutt	7 Robson (Mabbutt)	7 Barham	7 Gregory	7 Gregory
8 Blissett (Barnes)	8 Francis	8 Gregory	8 Francis	8 Francis
9 Withe	9 Withe (Blissett)	9 Blissett (Walsh)	9 Walsh	9 Walsh (Blissett)
10 Cowans	10 Hoddle	10 Francis	10 Cowans	10 Cowans
11 Francis	11 Cowans	11 Cowans	11 Barnes	11 Barnes
Belfast May 28: 0-0	Wembley June 1: 2-0 *Robson, Cowans*	Sydney June 12: 0-0	Brisbane June 15: 1-0 *Walsh*	Melbourne June 19: 1-1 *Francis*

NORTHERN IRELAND INTERNATIONAL TEAMS 1946–83

Substitutes in brackets †World Cup final stages

1946 **England**	**1946** **Scotland**	**1947** **Wales**	**1947** **Scotland**	**1947** **England**
1 Russell	1 Hinton	1 Hinton	1 Hinton	1 Hinton
2 Gorman	2 Gorman	2 Gorman	2 Martin	2 Martin
3 Ahearne	3 Feeney	3 Carey	3 Aherne	3 Carey
4 Carey	4 Martin	4 Sloan	4 Walsh W.	4 Walsh W.
5 Vernon	5 Vernon	5 Vernon	5 Vernon	5 Vernon
6 Douglas	6 Farrell	6 Farrell	6 Farrell	6 Farrell
7 Cochrane	7 Cochrane	7 Cochrane	7 Cochrane	7 Cochrane
8 McAlinden	8 Carey	8 Stevenson	8 Smyth S.	8 Smyth S.
9 McMorran	9 Walsh D.	9 Walsh D.	9 Walsh D.	9 Walsh D.
10 Doherty P.	10 Stevenson	10 Doherty P.	10 Stevenson	10 Doherty P.
11 Lockhart	11 Eglington	11 Eglington	11 Eglington	11 Eglington
Belfast	Hampden	Belfast	Belfast	Everton
Sept 28: 2-7	Nov 27: 0-0	April 16: 2-1	Oct 4: 2-0	Nov 5: 2-2
Lockhart 2		*Stevenson, Doherty*	*Smyth 2*	*Doherty, Walsh D.*

1948 **Wales**	**1948** **England**	**1948** **Scotland**	**1949** **Wales**	**1949** **Scotland**
1 Hinton	1 Smyth W.	1 Smyth W.	1 Moore	1 Kelly P.M
2 Martin	2 Carey	2 Carey	2 Carey	2 Bowler
3 Gorman	3 Martin	3 Keane	3 Aherne	3 McMichael
4 Walsh W.	4 Walsh W.	4 McCabe	4 McCabe	4 Blanchflower D.
5 Vernon	5 Vernon	5 Vernon	5 Vernon	5 Vernon
6 Farrell	6 Farrell	6 Walsh W.	6 Farrell	6 Ferris
7 Cochrane	7 O'Driscoll	7 Cochrane	7 Cochrane	7 Cochrane
8 Smyth S.	8 McAlinden	8 Smyth S.	8 Smyth S.	8 Smyth S.
9 Walsh D.	9 Walsh D.	9 Walsh D.	9 Walsh D.	9 Brennan
10 Doherty P.	10 Tully	10 Doherty P.	10 Brennan	10 Crossan
11 Eglington	11 Eglington	11 O'Driscoll	11 O'Driscoll	11 McKenna
Wrexham	Belfast	Hampden	Belfast	Belfast
Mar 10: 0-2	Oct 9: 2-6	Nov 17: 2-3	Mar 9: 0-2	Oct 1: 2-8
	Walsh D. 2	*Walsh D. 2*		*Smyth 2*

1949 **England**	**1950** **Wales**	**1950** **England**	**1950** **Scotland**	**1951** **Wales**
1 Kelly H.	1 Kelly H.	1 Kelly H.	1 Kelly H.	1 Hinton
2 Feeney	2 Bowler	2 Gallogly	2 Gallogly	2 Graham
3 McMichael	3 Aherne	3 McMichael	3 McMichael	3 Cunningham
4 Bowler	4 Blanchflower D.	4 Blanchflower D.	4 Blanchflower D.	4 McCabe
5 Vernon	5 Martin	5 Vernon	5 Vernon	5 Vernon
6 McCabe	6 Ryan	6 Cush	6 Cush	6 Dickson
7 Cochrane	7 McKenna	7 Campbell	7 Campbell	7 Hughes
8 Smyth S.	8 Smyth S.	8 Crossan	8 McGarry	8 McMorran
9 Brennan	9 Walsh D.	9 McMorran	9 McMorran	9 Simpson
10 Tully	10 Brennan	10 Brennan	10 Doherty P.	10 McGarry
11 McKenna	11 Lockhart	11 McKenna	11 McKenna	11 Lockhart
Maine Road	Wrexham	Belfast	Hampden	Belfast
Nov 6: 2-9	Mar 8: 0-0	Oct 7: 1-4	Nov 1: 1-6	Mar 7: 1-2
Smyth, Brennan		*McMorran*	*McGarry*	*Simpson*

1951 **France**	**1951** **Scotland**	**1951** **England**	**1952** **Wales**	**1952** **England**
1 Hinton	1 Uprichard	1 Uprichard	1 Uprichard	1 Uprichard
2 Graham	2 Graham	2 Graham	2 Graham	2 Cunningham
3 McMichael	3 McMichael	3 McMichael	3 McMichael	3 McMichael
4 Blanchflower D.	4 Dickson	4 Dickson	4 Blanchflower D.	4 Blanchflower D.
5 Vernon	5 Vernon	5 Vernon	5 Dickson	5 Dickson
6 Ferris	6 Ferris	6 McCourt	6 McCourt	6 McCourt
7 Bingham	7 Bingham	7 Bingham	7 Bingham	7 Bingham
8 McGarry	8 McIlroy	8 Smyth S.	8 D'Arcy	8 D'Arcy
9 Simpson	9 McMorran	9 McMorran	9 McMorran	9 McMorran
10 Dickson	10 Peacock	10 McIlroy	10 McIlroy	10 McIlroy
11 McKenna	11 Tully	11 McKenna	11 Lockhart	11 Tully
Belfast	Belfast	Villa Park	Swansea	Belfast
May 12: 2-2	Oct 6: 0-3	Nov 20: 0-2	Mar 19: 0-3	Oct 4: 2-2
Ferris, Simpson				*Tully 2*

1952 **Scotland**	**1952** **France**	**1953** **Wales**	**1953** **Scotland**	**1953** **England**
1 Uprichard	1 Uprichard	1 Uprichard	1 Smyth W.	1 Smyth W.
2 Graham	2 Graham	2 McCabe	2 Cunningham	2 Graham
3 McMichael	3 McMichael	3 McMichael	3 McMichael	3 McMichael
4 Blanchflower D.	4 Blanchflower D.	4 Blanchflower D.	4 Blanchflower D.	4 Blanchflower D.
5 Dickson	5 Dickson	5 Dickson	5 McCabe	5 Dickson
6 McCourt	6 McCourt	6 McCourt	6 Cush	6 Cush
7 Bingham	7 Bingham	7 Bingham	7 Bingham	7 Bingham
8 D'Arcy	8 D'Arcy	8 McIlroy	8 McIlroy	8 McIlroy
9 McMorran	9 McMorran	9 McMorran	9 Simpson	9 Simpson
10 McIlroy	10 Peacock	10 D'Arcy	10 Tully	10 McMorran
11 Tully	11 Tully	11 Tully	11 Lockhart	11 Lockhart
Hampden	Paris	Belfast	Belfast	Everton
Nov 5: 1-1	Nov 11: 1-3	April 15: 2-3	Oct 3: 1-3	Nov 11: 1-3
D'Arcy	*Tully*	*McMorran 2*	*Lockhart*	*McMorran*

1954 **Wales**	**1954** **England**	**1954** **Scotland**	**1955** **Wales**	**1955** **Scotland**
1 Gregg	1 Uprichard	1 Uprichard	1 Uprichard	1 Uprichard
2 Graham	2 Montgomery	2 Graham	2 Graham	2 Graham
3 McMichael	3 McMichael	3 Cunningham	3 McMichael	3 Cunningham
4 Blanchflower D.	4 Blanchflower D.	4 Blanchflower D.	4 Blanchflower D.	4 Blanchflower D.
5 Dickson	5 Dickson	5 McCavana	5 McCleary	5 McCavana
6 Peacock	6 Peacock	6 Peacock	6 Casey	6 Peacock
7 Bingham	7 Bingham	7 Bingham	7 Bingham	7 Bingham
8 Blanchflower J.	8 Blanchflower J.	8 Blanchflower J.	8 Crossan	8 Blanchflower J.
9 McAdams	9 Simpson	9 McAdams	9 Walker	9 Coyle
10 McIlroy	10 McIlroy	10 McIlroy	10 McIlroy	10 McIlroy
11 McParland	11 McParland	11 McParland	11 Lockhart	11 McParland
Wrexham	Belfast	Hampden	Belfast	Belfast
Mar 31: 2-1	Oct 2: 0-2	Nov 3: 2-2	April 20: 2-3	Oct 8: 2-1
McParland 2		*Bingham, McAdams*	*Crossan, Walker*	*Blanchflower J., Bingham*

1955 **England**	**1956** **Wales**	**1956** **England**	**1956** **Scotland**	**1957** **Portugal**
1 Uprichard	1 Uprichard	1 Gregg	1 Gregg	1 Gregg
2 Cunningham	2 Cunningham	2 Cunningham	2 Cunningham	2 Cunningham
3 Graham	3 McMichael	3 McMichael	3 McMichael	3 McMichael
4 Blanchflower D.	4 Blanchflower D.	4 Blanchflower D.	4 Blanchflower D.	4 Blanchflower D.
5 McCavana	5 Blanchflower J.	5 Blanchflower J.	5 Blanchflower J.	5 Blanchflower J.
6 Peacock	6 Casey	6 Casey	6 Casey	6 Casey
7 Bingham	7 Bingham	7 Bingham	7 Bingham	7 Bingham
8 McIlroy	8 McIlroy	8 McIlroy	8 McIlroy	8 McIlroy
9 Coyle	9 Jones J.	9 Jones J.	9 Shields	9 Coyle
10 Tully	10 McMorran	10 McAdams	10 Dickson	10 Cush
11 McParland	11 Lockhart	11 McParland	11 McParland	11 McParland
Wembley Nov 2: 0-3	Cardiff April 11: 1-1 *Jones*	Belfast Oct 6: 1-1 *McIlroy*	Hampden Nov 7: 0-1	Lisbon Jan 16: 1-1 *Bingham*

1957 **Wales**	**1957** **Italy**	**1957** **Portugal**	**1957** **Scotland**	**1957** **England**
1 Gregg	1 Gregg	1 Gregg	1 Uprichard	1 Gregg
2 Cunningham	2 Cunningham	2 Cunningham	2 Cunningham	2 Keith
3 McMichael	3 McMichael	3 McMichael	3 McMichael	3 McMichael
4 Blanchflower D.	4 Blanchflower D.	4 Blanchflower D.	4 Blanchflower D.	4 Blanchflower D.
5 Cush	5 Cush	5 Cush	5 Blanchflower J.	5 Blanchflower J.
6 Peacock	6 Casey	6 Casey	6 Peacock	6 Peacock
7 Bingham	7 Bingham	7 Bingham	7 Bingham	7 Bingham
8 McIlroy	8 Simpson	8 Simpson	8 Simpson	8 McCrory
9 Jones	9 McMorran	9 McMorran	9 McAdams	9 Simpson
10 Casey	10 McIlroy	10 McIlroy	10 McIlroy	10 McIlroy
11 McParland	11 Peacock	11 Peacock	11 McParland	11 McParland
Belfast April 10: 0-0	Rome April 25: 0-1	Belfast May 1: 3-0 *Simpson, McIlroy, Casey*	Belfast Oct 5: 1-1 *Bingham*	Wembley Nov 6: 3-2 *McIlroy, McCrory, Simpson*

1957 **Italy**	**1958** **Italy**	**1958** **Wales**	**1958** **Czechoslovakia †**	**1958** **Argentina †**
1 Gregg	1 Uprichard	1 Gregg	1 Gregg	1 Gregg
2 Keith	2 Cunningham	2 Cunningham	2 Keith	2 Keith
3 McMichael	3 McMichael	3 McMichael	3 McMichael	3 McMichael
4 Blanchflower D.	4 Blanchflower D.	4 Blanchflower D.	4 Blanchflower D.	4 Blanchflower D.
5 Blanchflower J.	5 Blanchflower J.	5 Keith	5 Cunningham	5 Cunningham
6 Peacock	6 Peacock	6 Peacock	6 Peacock	6 Peacock
7 Bingham	7 Bingham	7 Bingham	7 Bingham	7 Bingham
8 McIlroy	8 Cush	8 Cush	8 Cush	8 Cush
9 McAdams	9 Simpson	9 Simpson	9 Dougan	9 Coyle
10 Cush	10 McIlroy	10 McIlroy	10 McIlroy	10 McIlroy
11 McParland	11 McParland	11 McParland	11 McParland	11 McParland
Belfast Dec 4: 2-2 *Cush 2*	Belfast Jan 15: 2-1 *McIlroy, Cush*	Cardiff April 16: 1-1 *Simpson*	Halmstad June 8: 1-0 *Cush*	Halmstad June 11: 1-3 *McParland*

1958 **W Germany †**	**1958** **Czechoslovakia †**	**1958** **France †**	**1958** **England**	**1958** **Spain**
1 Gregg	1 Uprichard	1 Gregg	1 Gregg	1 Uprichard
2 Keith	2 Keith	2 Keith	2 Keith	2 Keith
3 McMichael	3 McMichael	3 McMichael	3 Graham	3 McMichael
4 Blanchflower D.	4 Blanchflower D.	4 Blanchflower D.	4 Blanchflower D.	4 Blanchflower D.
5 Cunningham	5 Cunningham	5 Cunningham	5 Cunningham	5 Forde
6 Peacock	6 Peacock	6 Cush	6 Peacock	6 Casey
7 Bingham	7 Bingham	7 Bingham	7 Bingham	7 Bingham
8 Cush	8 Cush	8 Casey	8 Cush	8 Cush
9 Casey	9 Scott	9 Scott	9 Casey	9 McParland
10 McIlroy	10 McIlroy	10 McIlroy	10 McIlroy	10 McIlroy
11 McParland	11 McParland	11 McParland	11 McParland	11 Tully
Malmo June 15: 2-2 *McParland 2*	Malmo June 17: 2-1 *McParland 2*	Norrkoping June 19: 0-4	Belfast Oct 4: 3-3 *Cush, Peacock, Casey*	Madrid Oct 15: 2-6 *Bingham, McIlroy*

1958 **Scotland**	**1959** **Wales**	**1959** **Scotland**	**1959** **England**	**1960** **Wales**
1 Uprichard	1 Gregg	1 Gregg	1 Gregg	1 Gregg
2 Keith	2 Keith	2 Keith	2 Keith	2 Elder
3 McMichael	3 McMichael	3 McMichael	3 McMichael	3 McMichael
4 Blanchflower D.	4 Blanchflower D.	4 Blanchflower D.	4 Blanchflower D.	4 Blanchflower D.
5 Cunningham	5 Cunningham	5 Cunningham	5 Cunningham	5 Cunningham
6 Peacock	6 Peacock	6 Peacock	6 Peacock	6 Cush
7 Bingham	7 Bingham	7 Bingham	7 Bingham	7 Bingham
8 Cush	8 McIlroy	8 Cush	8 Crossan	8 McIlroy
9 Simpson	9 Cush	9 Dougan	9 Cush	9 Lawther
10 McIlroy	10 Hill	10 McIlroy	10 McIlroy	10 Hill
11 McParland	11 McParland	11 McParland	11 McParland	11 McParland
Hampden Nov 5: 2-2 *1 og, McIlroy*	Belfast April 22: 4-1 *McParland 2, Peacock, McIlroy*	Belfast Oct 3: 0-4	Wembley Nov 18: 1-2 *Bingham*	Wrexham April 6: 2-3 *Bingham, Blanchflower*

1960 **England**	**1960** **W Germany**	**1960** **Scotland**	**1961** **Wales**	**1961** **Italy**
1 Gregg	1 McClelland	1 Gregg	1 McClelland	1 McClelland
2 Keith	2 Keith	2 Keith	2 Keith	2 Keith
3 Elder	3 Elder	3 Elder	3 Elder	3 McCullough
4 Blanchflower D.	4 Blanchflower D.	4 Blanchflower D.	4 Blanchflower D.	4 Harvey
5 Forde	5 Forde	5 Forde	5 Cunningham	5 Neill
6 Peacock	6 Peacock	6 Peacock	6 Nicholson	6 Peacock
7 Bingham	7 Bingham	7 Bingham	7 Stewart	7 Bingham
8 McIlroy	8 McIlroy	8 Bruce	8 Dougan	8 Dougan
9 McAdams	9 McAdams	9 McAdams	9 McAdams	9 Lawther
10 Dougan	10 Hill	10 Nicholson	10 McIlroy	10 McAdams
11 McParland	11 McParland	11 McParland	11 McParland	11 McParland
Belfast Oct 8: 2-5 *McAdams 2*	Belfast Oct 26: 3-4 *McAdams 3*	Hampden Nov 9: 2-5 *Blanchflower, McParland*	Belfast April 12: 1-5 *Dougan*	Bologna April 25: 2-3 *Dougan, McAdams*

1961 **Greece**	**1961** **W Germany**	**1961** **Scotland**	**1961** **Greece**	**1961** **England**
1 McClelland	1 McClelland	1 Gregg	1 Gregg	1 Hunter
2 Keith	2 Keith	2 Magill	2 Magill	2 Magill
3 Elder	3 Elder	3 Elder	3 Elder	3 Elder
4 Cush	4 Blanchflower D.	4 Blanchflower D.	4 Blanchflower D.	4 Blanchflower D.
5 Neill	5 Neill	5 Neill	5 Neill	5 Neill
6 Peacock	6 Peacock	6 Peacock	6 Nicholson	6 Nicholson
7 Bingham	7 Bingham	7 Wilson	7 Bingham	7 Bingham
8 McIlroy	8 Cush	8 McIlroy	8 McIlroy	8 Barr
9 McAdams	9 McAdams	9 Lawther	9 McAdams	9 McAdams
10 Dougan	10 McIlroy	10 Hill	10 Cush	10 McIlroy
11 McParland	11 McParland	11 McLaughlin	11 McLaughlin	11 McLaughlin
Athens May 3: 1-2 *McIlroy*	Berlin May 10: 1-2 *McIlroy*	Belfast Oct 7: 1-6 *McLaughlin*	Belfast Oct 17: 2-0 *McLaughlin 2*	Wembley Nov 22: 1-1 *McIlroy*

1962 **Wales**	**1962** **Netherlands**	**1962** **Poland**	**1962** **England**	**1962** **Scotland**
1 Briggs	1 Irvine R.	1 Irvine R.	1 Irvine R.	1 Irvine R.
2 Keith	2 Keith	2 Magill	2 Magill	2 Magill
3 Cunningham	3 Cunningham	3 Elder	3 Elder	3 Elder
4 Blanchflower D.	4 Harvey	4 Blanchflower D.	4 Blanchflower D.	4 Blanchflower D.
5 Neill	5 Blanchflower D.	5 Hatton	5 Neill	5 Hatton
6 Nicholson	6 Nicholson	6 Nicholson	6 Nicholson	6 Nicholson
7 Humphries	7 Humphries	7 Humphries	7 Humphries	7 Humphries
8 Johnston W.	8 Lawther	8 Barr	8 Barr	8 McMillan
9 O'Neill	9 McAdams	9 Dougan	9 McMillan	9 Dougan
10 McLaughlin	10 McIlroy	10 McIlroy	10 McIlroy	10 McIlroy
11 Braithwaite	11 McParland	11 Bingham	11 Bingham	11 Bingham
Cardiff April 11: 0-4	Rotterdam May 9: 0-4	Katowice Oct 10: 2-0 *Dougan, Humphries*	Belfast Oct 20: 1-3 *Barr*	Hampden Nov 7: 1-5 *Bingham*

1962 **Poland**	**1963** **Wales**	**1963** **Spain**	**1963** **Scotland**	**1963** **Spain**
1 Irvine R.	1 Irvine R.	1 Irvine R.	1 Gregg	1 Hunter
2 Magill	2 Magill	2 Magill	2 Magill	2 Magill
3 Elder	3 Elder	3 Elder	3 Parke	3 Parke
4 Blanchflower D.	4 Harvey	4 Harvey	4 Harvey	4 Harvey
5 Neill	5 Campbell	5 Neill	5 Neill	5 Neill
6 Nicholson	6 Neill	6 McCullough	6 McCullough	6 McCullough
7 Bingham	7 Humphries	7 Bingham	7 Bingham	7 Bingham
8 Crossan	8 Crossan	8 Humphries	8 Humphries	8 Humphries
9 Dougan	9 Irvine W.	9 Irvine W.	9 Wilson	9 Wilson
10 McIlroy	10 McIlroy	10 Crossan	10 Crossan	10 Crossan
11 Braithwaite	11 McLaughlin	11 Braithwaite	11 Hill	11 Hill
Belfast Nov 28: 2-0 *Crossan, Bingham*	Belfast April 3: 1-4 *Harvey*	Bilbao May 30: 1-1 *Irvine W.*	Belfast Oct 12: 2-1 *Bingham, Wilson*	Belfast Oct 30: 0-1

1963 **England**	**1964** **Wales**	**1964** **Uruguay**	**1964** **England**	**1964** **Switzerland**
1 Gregg	1 Jennings	1 Jennings	1 Jennings	1 Jennings
2 Magill	2 Magill	2 Magill	2 Magill	2 Magill
3 Parke	3 Elder	3 Elder	3 Elder	3 Elder
4 Harvey	4 Harvey	4 Harvey	4 Harvey	4 Harvey
5 Neill	5 Neill	5 Neill	5 Neill	5 Neill
6 McCullough	6 McCullough	6 McCullough	6 McCullough	6 McCullough
7 Bingham	7 Best	7 Best	7 Best	7 Best
8 Humphries	8 Crossan	8 Crossan	8 Crossan	8 Crossan
9 Wilson	9 Wilson	9 Wilson	9 Wilson	9 Wilson
10 Crossan	10 McLaughlin	10 McLaughlin	10 McLaughlin	10 McLaughlin
11 Hill	11 Braithwaite	11 Braithwaite	11 Braithwaite	11 Braithwaite
Wembley Nov 20: 3-8 *Crossan, Wilson 2*	Swansea April 15: 3-2 *McLaughlin, Wilson, Harvey*	Belfast April 29: 3-0 *Crossan 2, Wilson*	Belfast Oct 3: 3-4 *Wilson, McLaughlin 2*	Belfast Oct 14: 1-0 *Crossan*

1964 **Switzerland**	**1964** **Scotland**	**1965** **Netherlands**	**1965** **Wales**	**1965** **Netherlands**
1 Jennings	1 Jennings	1 Briggs	1 Irvine R.	1 Jennings
2 Magill	2 Magill	2 Parke	2 Parke	2 Magill
3 Elder	3 Elder	3 Elder	3 Elder	3 Elder
4 Harvey	4 Harvey	4 Harvey	4 Harvey	4 Harvey
5 Campbell	5 Neill	5 Neill	5 Neill	5 Neill
6 Parke	6 Parke	6 Nicholson	6 Nicholson	6 Parke
7 Best	7 Best	7 Humphries	7 Humphries	7 Best
8 Crossan	8 Humphries	8 Crossan	8 Crossan	8 Crossan
9 Irvine W.	9 Irvine W.	9 Irvine W.	9 Irvine W.	9 Irvine W.
10 McLaughlin	10 Crossan	10 Clements	10 McLaughlin	10 Nicholson
11 Braithwaite	11 Braithwaite	11 Best	11 Clements	11 Braithwaite
Lausanne Nov 14: 1-2 *Best*	Hampden Nov 25: 2-3 *Best, Irvine*	Belfast Mar 17: 2-1 *Crossan, Neill*	Belfast March 31: 0-5	Rotterdam April 7: 0-0

1965 **Albania**	**1965** **Scotland**	**1965** **England**	**1965** **Albania**	**1966** **Wales**
1 Jennings	1 Jennings	1 Jennings	1 Jennings	1 Jennings
2 Magill	2 Magill	2 Magill	2 Magill	2 Magill
3 Elder	3 Elder	3 Elder	3 Elder	3 Elder
4 Harvey	4 Harvey	4 Harvey	4 Harvey	4 Harvey
5 Neill	5 Neill	5 Neill	5 Neill	5 Neill
6 Parke	6 Nicholson	6 Nicholson	6 Nicholson	6 Nicholson
7 Humphries	7 McIlroy	7 McIlroy	7 McIlroy	7 Welsh
8 Crossan	8 Crossan	8 Crossan	8 Crossan	8 Wilson
9 Irvine W.	9 Irvine W.	9 Irvine W.	9 Irvine W.	9 Irvine W.
10 Nicholson	10 Dougan	10 Dougan	10 Dougan	10 Dougan
11 Best	11 Best	11 Best	11 Best	11 McLaughlin
Belfast May 7: 4-1 *Crossan 3, Best*	Belfast Oct 2: 3-2 *Dougan, Crossan, Irvine*	Wembley Nov 10: 1-2 *Irvine*	Tirana Nov 24: 1-1 *Irvine*	Cardiff Mar 30: 4-1 *Irvine, Wilson, Welsh, Harvey*

1966 **W Germany**	**1966** **Mexico**	**1966** **England**	**1966** **Scotland**	**1967** **Wales**
1 Jennings	1 McClelland	1 Jennings (McFaul)	1 Jennings	1 McKenzie
2 Magill	2 Magill	2 Parke	2 Parke	2 Craig
3 Parke	3 Elder	3 Elder	3 Elder	3 Elder
4 Harvey	4 Harvey	4 Todd	4 Harvey	4 Stewart
5 Napier	5 Neill	5 Harvey	5 Neill	5 Neill
6 Neill	6 Nicholson	6 McCullough	6 Nicholson	6 Nicholson
7 Welsh	7 Welsh	7 Ferguson	7 Wilson	7 Welsh
8 Crossan	8 Ferguson	8 Crossan	8 Crossan	8 Trainor
9 Wilson	9 Irvine W. (Johnston)	9 Irvine W.	9 Irvine W.	9 Dougan
10 Dougan	10 Dougan	10 Dougan	10 Dougan	10 Bruce
11 McKinney	11 Clements (Todd)	11 Best	11 Clements	11 Clements
Belfast May 7: 0-2	Belfast June 22: 4-1 *Johnston, Elder, Nicholson, Ferguson*	Belfast Oct 22: 0-2	Hampden Nov 16: 1-2 *Nicholson*	Belfast April 12: 0-0

1967 **Scotland**	**1967** **England**	**1968** **Wales**	**1968** **Israel**	**1968** **Turkey**
1 Jennings	1 Jennings	1 Jennings	1 Jennings	1 Jennings
2 McKeag	2 Parke	2 Craig	2 Rice	2 Craig (Stewart)
3 Parke	3 Elder	3 Elder	3 Jackson	3 Harvey
4 Stewart	4 Stewart	4 Harvey	4 Stewart	4 Nicholson
5 Neill	5 Neill	5 Todd	5 Neill	5 Neill
6 Clements	6 Harvey	6 McKeag	6 Harvey	6 Clements
7 Campbell	7 Campbell	7 Irvine	7 Sloan	7 Campbell
8 Crossan	8 Irvine W.	8 Stewart	8 McMordie	8 McMordie
9 Dougan	9 Wilson	9 Dougan	9 Dougan (Gaston)	9 Dougan
10 Nicholson	10 Nicholson	10 Nicholson	10 Irvine W.	10 Irvine W.
11 Best	11 Clements	11 Harkin	11 Ross	11 Best
Belfast Oct 21: 1-0 *Clements*	Wembley Nov 22: 0-2	Wrexham Feb 28: 0-2	Jaffa Sept 10: 3-2 *Irvine 2, Dougan*	Belfast Oct 23: 4-1 *Best, McMordie, Dougan, Campbell*

1968 **Turkey**	**1969** **England**	**1969** **Scotland**	**1969** **Wales**	**1969** **USSR**
1 Jennings	1 Jennings	1 Jennings	1 Jennings	1 Jennings
2 Craig	2 Craig	2 Craig	2 Craig	2 Rice
3 Harvey	3 Harvey (Elder)	3 Elder	3 Elder	3 Elder
4 Nicholson	4 Todd	4 Todd	4 Todd	4 Todd
5 Neill	5 Neill	5 Neill	5 Neill	5 Neill
6 Stewart	6 Nicholson	6 Nicholson	6 Nicholson	6 Nicholson
7 Hamilton	7 McMordie	7 Best	7 Best	7 Campbell
8 McMordie	8 Jackson	8 McMordie	8 McMordie	8 McMordie
9 Dougan	9 Dougan	9 Dougan	9 Dougan	9 Dougan
10 Harkin	10 Irvine W.	10 Jackson	10 Jackson	10 Clements (Jackson)
11 Clements	11 Best	11 Clements	11 Clements (Harkin)	11 Best
Istanbul Dec 11: 3-0 *Harkin 2, Nicholson*	Belfast May 3: 1-3 *McMordie*	Hampden May 6: 1-1 *McMordie*	Belfast May 10: 0-0	Belfast Sept 10: 0-0

1969 **USSR**	**1970** **Scotland**	**1970** **England**	**1970** **Wales**	**1970** **Spain**
1 Jennings	1 Jennings	1 Jennings	1 McFaul	1 McFaul
2 Craig	2 Craig	2 Craig	2 Craig	2 Craig
3 Harvey	3 Clements	3 Clements	3 Nelson	3 Nelson
4 Hunter	4 Todd (O'Kane)	4 O'Kane	4 O'Kane	4 Jackson
5 Neill	5 Neill	5 Neill	5 Neill	5 Neill
6 Nicholson	6 Nicholson	6 Nicholson	6 Nicholson	6 O'Kane
7 Hegan	7 Campbell (Dickson)	7 McMordie	7 Campbell (O'Doherty)	7 Sloan
8 Jackson	8 Lutton	8 Best	8 Best	8 Best
9 Dougan	9 Dougan	9 Dougan	9 Dickson	9 Dougan (Todd)
10 Harkin	10 McMordie	10 O'Doherty (Nelson)	10 McMordie	10 Harkin
11 Clements	11 Best	11 Lutton (Cowan)	11 Clements	11 Clements
Moscow Oct 22: 0-2	Belfast April 18: 0-1	Wembley April 21: 1-3 *Best*	Swansea April 25: 0-1	Seville Nov 11: 0-3

1971 **Cyprus**	**1971** **Cyprus**	**1971** **England**	**1971** **Scotland**	**1971** **Wales**
1 Jennings	1 Jennings	1 Jennings	1 Jennings	1 Jennings
2 Craig	2 Craig	2 Rice	2 Rice	2 Rice
3 Nelson	3 Clements	3 Nelson	3 Nelson	3 Nelson
4 Hunter	4 Harvey	4 O'Kane	4 O'Kane	4 O'Kane
5 Neill	5 Hunter	5 Hunter	5 Hunter	5 Hunter
6 Todd	6 Todd (Watson)	6 Nicholson	6 Nicholson	6 Nicholson (Harvey)
7 Hamilton	7 Hamilton	7 Hamilton	7 Hamilton	7 Hamilton
8 McMordie	8 McMordie	8 McMordie (Cassidy)	8 McMordie (Craig)	8 McMordie
9 Dougan	9 Dougan	9 Dougan	9 Dougan	9 Dougan
10 Nicholson	10 Nicholson	10 Clements	10 Clements	10 Clements
11 Best	11 Best	11 Best	11 Best	11 Best
Nicosia Feb 3: 3-0 *Nicholson, Dougan, Best*	Belfast April 21: 5-0 *Dougan, Best 3, Nicholson*	Belfast May 15: 0-1	Hampden May 18: 1-0 *1 og*	Belfast May 22: 1-0 *Hamilton*

1971 **USSR**	**1971** **USSR**	**1972** **Spain**	**1972** **Scotland**	**1972** **England**
1 McFaul	1 Jennings	1 Jennings	1 Jennings	1 Jennings
2 Craig (Hamilton)	2 Rice	2 Rice	2 Rice	2 Rice
3 Neill	3 Nelson	3 Nelson	3 Nelson	3 Nelson
4 Hunter	4 Nicholson	4 Neill	4 Neill	4 Neill
5 Nelson	5 Hunter	5 Hunter	5 Hunter	5 Hunter
6 Hegan	6 O'Kane	6 Clements	6 Clements (Craig)	6 Clements
7 Clements	7 McMordie	7 Hamilton (O'Neill)	7 Hegan	7 Hegan
8 Nicholson	8 Hamilton (O'Neill)	8 McMordie	8 McMordie (McIlroy)	8 McMordie
9 O'Kane	9 Neill	9 Morgan	9 Dougan	9 Dougan
10 Dougan	10 Dougan (Cassidy)	10 McIlroy	10 Irvine W.	10 Irvine W.
11 Best	11 Clements	11 Best	11 Jackson	11 Jackson
Moscow Sept 22: 0-1	Belfast Oct 13: 1-1 *Nicholson*	Hull Feb 16: 1-1 *Morgan*	Hampden May 20: 0-2	Wembley May 23: 1-0 *Neill*

1972 **Wales**	**1972** **Bulgaria**	**1973** **Cyprus**	**1973** **Portugal**	**1973** **Cyprus**
1 Jennings	1 Jennings	1 Jennings	1 Jennings	1 McFaul
2 Rice	2 Rice	2 Rice	2 O'Kane	2 O'Kane
3 Nelson	3 Nelson	3 Neill	3 Nelson	3 Hunter (Coyle)
4 Neill	4 Hunter	4 Hunter	4 Neill	4 Neill
5 Hunter	5 Neill	5 Craig	5 Hunter	5 Craig
6 Clements	6 Clements	6 Hegan	6 Clements	6 Hamilton (Lutton)
7 Hegan	7 Hamilton (Morgan)	7 Clements	7 Hamilton	7 Jackson
8 McMordie	8 Hegan	8 Hamilton	8 Coyle	8 Clements
9 Dougan (O'Neill)	9 McMordie	9 Dickson	9 Morgan	9 Morgan
10 Irvine W.	10 Dougan	10 Dougan	10 Dickson	10 O'Neill
11 Jackson	11 Best	11 Nelson	11 O'Neill	11 Anderson
Wrexham May 27: 0-0	Sofia Oct 18: 0-3	Nicosia Feb 14: 0-1	Coventry Mar 28: 1-1 *O'Neill*	London May 8: 3-0 *Morgan, Anderson 2*

1973 **England**	**1973** **Scotland**	**1973** **Wales**	**1973** **Bulgaria**	**1973** **Portugal**
1 Jennings	1 Jennings	1 Jennings	1 McFaul	1 Jennings
2 Rice	2 Rice	2 Rice	2 Rice	2 Rice
3 Craig	3 Craig	3 Craig	3 Craig	3 Craig
4 Neill	4 Neill	4 Neill	4 O'Kane	4 Lutton
5 Hunter	5 Hunter	5 Hunter	5 Hunter	5 O'Kane
6 Clements	6 Clements	6 Clements	6 Clements	6 Clements
7 Hamilton	7 Hamilton	7 Hamilton (Lutton)	7 Hamilton	7 Jackson (Coyle)
8 Jackson	8 Jackson	8 Jackson	8 Jackson (Coyle)	8 O'Neill
9 Morgan	9 Morgan	9 Morgan	9 Morgan	9 Morgan
10 O'Neill	10 O'Neill	10 O'Neill	10 Anderson	10 Anderson
11 Anderson	11 Anderson (Lutton)	11 Anderson (Coyle)	11 O'Neill (Cassidy)	11 Best
Everton May 12: 1-2 *Clements* (pen)	Glasgow May 16: 2-1 *O'Neill, Anderson*	Everton May 19: 1-0 *Hamilton*	Hillsborough Sept 26: 0-0	Lisbon Nov 14: 1-1 *O'Kane*

1974 **Scotland**	**1974** **England**	**1974** **Wales**	**1974** **Norway**	**1974** **Sweden**
1 Jennings	1 Jennings	1 Jennings	1 Jennings	1 Jennings
2 Rice	2 Rice	2 Rice	2 Rice	2 O'Kane
3 Nelson	3 Nelson (Jackson)	3 Dowd	3 Craig (Dowd)	3 Nelson (Blair)
4 O'Kane	4 O'Kane	4 O'Kane	4 O'Kane	4 Dowd
5 Hunter	5 Hunter	5 Hunter	5 Hunter	5 Hunter
6 Clements	6 Clements	6 Clements	6 Clements	6 Nicholl C.
7 Hamilton (Jackson)	7 Hamilton (O'Neill)	7 Hamilton (Jackson)	7 Hamilton	7 Jackson
8 Cassidy	8 Cassidy	8 Cassidy	8 Cassidy	8 O'Neill
9 Morgan	9 Morgan	9 McIlroy	9 Finney	9 Morgan
10 McIlroy	10 McIlroy	10 McGrath	10 McIlroy	10 McIlroy
11 McGrath	11 McGrath	11 O'Neill	11 McGrath (Jackson)	11 Hamilton
Hampden May 11: 1-0 *Cassidy*	Wembley May 15: 0-1	Wrexham May 18: 0-1	Oslo Sept 4: 1-2 *Finney*	Solna Oct 30: 2-0 *O'Neill, Nicholl*

1975 **Yugoslavia**	**1975** **England**	**1975** **Scotland**	**1975** **Wales**	**1975** **Sweden**
1 Jennings	1 Jennings	1 Jennings	1 Jennings	1 Jennings
2 Rice	2 Rice	2 Rice	2 Scott	2 Rice
3 Nelson	3 O'Kane	3 O'Kane	3 Rice	3 Nelson
4 Nicholl C.	4 Nicholl C.	4 Nicholl C.	4 Nicholl C.	4 Clements
5 Hunter	5 Hunter	5 Hunter (Blair)	5 Hunter	5 Hunter
6 Clements	6 Clements	6 Clements	6 Clements	6 Nicholl C.
7 Hamilton	7 Hamilton (Finney)	7 Finney	7 Blair	7 Blair
8 O'Neill	8 O'Neill	8 O'Neill (Anderson)	8 Jackson	8 Hamilton (Morgan)
9 Spence	9 Spence	9 Spence	9 Spence	9 Spence
10 McIlroy	10 McIlroy	10 McIlroy	10 McIlroy	10 McIlroy
11 Jackson	11 Jackson	11 Jackson	11 Finney	11 Jackson
Belfast March 16: 1-0 *Hamilton*	Belfast May 17: 0-0	Hampden May 20: 0-3	Belfast May 23: 1-0 *Finney*	Belfast Sept 3: 1-2 *Hunter*

1975 **Norway**	**1975** **Yugoslavia**	**1976** **Israel**	**1976** **Scotland**	**1976** **England**
1 Jennings	1 Jennings	1 Jennings (Platt)	1 Jennings	1 Jennings
2 Rice	2 Rice	2 Scott	2 Scott	2 Rice
3 Nelson	3 Scott	3 Nicholl J.	3 Nicholl C.	3 Nelson (Scott)
4 Nicholl C.	4 Nicholl C.	4 Hunter	4 Hunter	4 Clements
5 Hunter	5 Hunter	5 Rice	5 Rice	5 Hunter
6 Jackson	6 Clements	6 Blair	6 Hamilton B.	6 Nicholl C.
7 Hamilton	7 Hamilton	7 Nelson	7 Cassidy	7 Hamilton B.
8 McIlroy	8 McIlroy	8 Hamilton	8 Sharkey (McCreery)	8 Cassidy
9 Morgan (Cochrane)	9 Morgan	9 Anderson (McGrath)	9 McIlroy	9 McCreery
10 Jamison	10 Jackson (O'Neill)	10 Spence	10 Morgan (Spence)	10 Spence
11 Finney	11 Finney	11 Finney	11 Finney	11 McIlroy
Belfast Oct 29: 3-0 *Morgan, McIlroy, Hamilton*	Belgrade Nov 19: 0-1	Tel Aviv Mar 24: 1-1 *Lev og*	Hampden May 8: 0-3	Wembley May 11: 0-4

1976 **Wales**	**1976** **Netherlands**	**1976** **Belgium**	**1977** **W Germany**	**1977** **England**
1 Jennings	1 Jennings	1 Jennings	1 Jennings	1 Jennings
2 Scott	2 Nicholl J.	2 Nicholl J.	2 Rice	2 Nicholl J.
3 Rice	3 Jackson	3 Rice (Nelson)	3 Nelson	3 Rice
4 Nicholl C.	4 Rice	4 Jackson	4 Jackson	4 Jackson
5 Hunter	5 Hunter	5 Hunter	5 Hunter	5 Hunter
6 Clements	6 Hamilton B.	6 Hamilton B.	6 McCreery (Cassidy)	6 Hamilton B.
7 Hamilton B.	7 Best	7 Best	7 Hamilton B.	7 McGrath
8 McIlroy	8 McIlroy	8 McIlroy	8 Best	8 McIlroy
9 Spence (Morgan)	9 McGrath (Spence)	9 McGrath	9 Armstrong (Spence)	9 Armstrong (O'Neill)
10 Cassidy (Nicholl J.)	10 McCreery	10 McCreery	10 McGrath	10 McCreery
11 McCreery	11 Anderson	11 Anderson	11 Anderson	11 Anderson (Spence)
Swansea May 14: 0-1	Rotterdam Oct 13: 2-2 *McGrath, Spence*	Liège Nov 10: 0-2	Cologne April 27: 0-5	Belfast May 28: 1-2 *McGrath*

1977 **Scotland**	**1977** **Wales**	**1977** **Iceland**	**1977** **Iceland**	**1977** **Netherlands**
1 Jennings	1 Jennings	1 Jennings	1 Jennings	1 Jennings
2 Nicholl J.	2 Nicholl J.	2 Rice	2 Rice	2 Rice
3 Rice	3 Nelson	3 Nelson	3 Nicholl J.	3 Nelson
4 Jackson	4 Nicholl C.	4 Nicholl J.	4 Nelson	4 Nicholl J.
5 Hunter	5 Hunter	5 Hunter	5 Hunter	5 Hunter
6 Hamilton B.	6 Hamilton B.	6 Hamilton B.	6 McCreery	6 O'Neill
7 McGrath	7 McGrath	7 McGrath	7 McGrath	7 McIlroy
8 McIlroy	8 McIlroy	8 McIlroy	8 Best	8 Best
9 O'Neill (Spence)	9 Jackson	9 Jackson (Spence)	9 McIlroy	9 McCreery
10 McCreery	10 McCreery (Armstrong)	10 McCreery	10 O'Neill	10 McGrath
11 Anderson	11 Anderson (Spence)	11 Anderson (Armstrong)	11 Anderson	11 Anderson
Hampden June 1: 0-2	Belfast June 3: 1-1 *Nelson*	Reykjavik June 11: 0-1	Belfast Sept 21: 2-0 *McGrath, McIlroy*	Belfast Oct 12: 0-1

1977 **Belgium**	**1978** **Scotland**	**1978** **England**	**1978** **Wales**	**1978** **Rep of Ireland**
1 Jennings	1 Platt	1 Platt	1 Platt	1 Jennings
2 Rice	2 Hamilton B.	2 Hamilton B.	2 Hamilton B.	2 Rice
3 Nelson	3 Scott	3 Scott	3 Scott (Connell)	3 Nelson
4 Nicholl J.	4 Nicholl C.	4 Nicholl C.	4 Nicholl C.	4 Nicholl C.
5 Hunter (Nicholl C.)	5 Nicholl J.	5 Nicholl J.	5 Nicholl J.	5 Hunter (Hamilton B.)
6 McIlroy	6 McIlroy	6 McIlroy	6 O'Neill	6 Nicholl J.
7 McGrath	7 McCreery	7 McCreery	7 McCreery	7 O'Neill
8 McCreery	8 O'Neill	8 O'Neill	8 McIlroy	8 McCreery
9 Armstrong	9 Anderson (Hamilton W.)	9 Anderson	9 Anderson (Cochrane)	9 Armstrong
10 Stewart	10 Armstrong	10 Armstrong	10 Armstrong	10 McIlroy
11 Anderson	11 McGrath (Cochrane)	11 McGrath (Cochrane)	11 McGrath	11 Spence (Cochrane)
Belfast Nov 16: 3-0 *Armstrong 2, McGrath*	Hampden May 13: 1-1 *O'Neill*	Wembley May 16: 0-1	Wrexham May 19: 0-1	Dublin Sept 20: 0-0

1978 **Denmark**	**1978** **Bulgaria**	**1979** **England**	**1979** **Bulgaria**	**1979** **England**
1 Jennings	1 Jennings	1 Jennings	1 Jennings	1 Jennings
2 Rice	2 Hamilton B.	2 Rice	2 Hamilton B.	2 Rice
3 Nelson	3 Nelson	3 Nelson	3 Nelson	3 Nelson
4 Nicholl J.	4 Nicholl C.	4 Nicholl C.	4 Nicholl C. (Moreland)	4 Nicholl C.
5 Hunter	5 Nicholl J.	5 Nicholl J.	5 Nicholl J.	5 Nicholl J.
6 McCreery	6 McCreery	6 McCreery	6 McCreery	6 Moreland (McGrath)
7 O'Neill	7 O'Neill	7 O'Neill	7 O'Neill	7 Hamilton B.
8 McIlroy	8 McIlroy (Moreland)	8 McIlroy	8 McIlroy	8 McIlroy
9 Armstrong	9 Armstrong	9 Armstrong	9 Armstrong	9 Armstrong
10 Morgan (Spence) (Anderson)	10 Caskey	10 Caskey (Spence)	10 Caskey (Spence)	10 Caskey
11 Cochrane	11 Cochrane (McGrath)	11 Cochrane (McGrath)	11 Cochrane	11 Cochrane (Spence)
Belfast Oct 25: 2-1 *Spence, Anderson*	Sofia Nov 29: 2-0 *Armstrong, Caskey*	Wembley Feb 7: 0-4	Belfast May 2: 2-0 *Nicholl C., Armstrong*	Belfast May 19: 0-2

1979 **Scotland**	**1979** **Wales**	**1979** **Denmark**	**1979** **England**	**1979** **Rep of Ireland**
1 Jennings	1 Jennings	1 Jennings	1 Jennings	1 Jennings
2 Rice	2 Rice	2 Rice	2 Rice	2 Nicholl J.
3 Nelson	3 Nelson	3 Nelson	3 Nelson	3 Nelson
4 Nicholl J.	4 Nicholl C.	4 Nicholl J.	4 Nicholl J.	4 Nicholl C.
5 Hunter	5 Hunter	5 Hunter	5 Hunter (Rafferty)	5 Hunter
6 Moreland	6 Nicholl J.	6 McCreery	6 McCreery	6 McCreery
7 Hamilton B.	7 McCreery	7 O'Neill	7 Cassidy	7 O'Neill M. (Cassidy)
8 McIlroy (Scott)	8 McIlroy	8 McIlroy	8 McIlroy	8 McIlroy
9 Armstrong	9 Armstrong	9 Armstrong	9 Armstrong	9 Armstrong
10 Sloan	10 Spence (Sloan)	10 Spence	10 Finney (Caskey)	10 Spence
11 Spence	11 Hamilton B.	11 Hamilton B.	11 Moreland	11 Moreland
Hampden May 22: 0-1	Belfast May 25: 1-1 *Spence*	Copenhagen June 6: 0-4	Belfast Oct 17: 1-5 *Moreland* (pen)	Belfast Nov 21: 1-0 *Armstrong*

1980 **Israel**	**1980** **Scotland**	**1980** **England**	**1980** **Wales**	**1980** **Australia**
1 Jennings	1 Platt	1 Platt	1 Platt	1 Platt
2 Nicholl J.	2 Nicholl J.	2 Nicholl J.	2 Nicholl J.	2 Nicholl J.
3 Nelson	3 Donaghy	3 Donaghy	3 Donaghy	3 Nicholl C.
4 Nicholl C.	4 Nicholl C.	4 Nicholl C.	4 Nicholl C.	4 O'Neill J.
5 O'Neill J.	5 O'Neill J.	5 O'Neill J.	5 O'Neill J.	5 McClelland
6 O'Neill M.	6 Cassidy (McCreery)	6 Cassidy (McCreery)	6 Cassidy (McCreery)	6 Cassidy (McCreery)
7 McIlroy	7 McIlroy	7 McIlroy	7 McIlroy	7 Brotherston
8 Cassidy	8 Hamilton W. (McClelland)	8 Hamilton W. (Cochrane)	8 Hamilton W. (Cochrane)	8 Hamilton W.
9 Armstrong	9 Armstrong	9 Armstrong	9 Armstrong	9 Armstrong
10 Finney (Spence)	10 Finney	10 Finney	10 Finney	10 Finney (Hamilton B.)
11 Cochrane	11 Brotherston	11 Brotherston	11 Brotherston	11 O'Neill M.
Tel Aviv Mar 26: 0-0	Belfast May 16: 1-0 *Hamilton*	Wembley May 20: 1-1 *Cochrane*	Cardiff May 23: 1-0 *Brotherston*	Sydney June 11: 2-1 *Nicholl C.,* *O'Neill M.*

1980 **Australia**	**1980** **Australia**	**1980** **Sweden**	**1980** **Portugal**	**1981** **Scotland**
1 Platt	1 Platt	1 Platt	1 Platt	1 Jennings
2 Nicholl J.	2 Nicholl J.	2 Nicholl J.	2 Nicholl J.	2 Nicholl J.
3 Nicholl C.	3 Nicholl C.	3 Donaghy	3 Donaghy	3 Nelson
4 O'Neill J.	4 O'Neill J.	4 Cassidy (McCreery)	4 Cassidy (McCreery)	4 McClelland
5 McClelland	5 McClelland	5 Nicholl C.	5 Nicholl C.	5 Nicholl C.
6 Cassidy	6 Cassidy (Hamilton B.)	6 McClelland	6 O'Neill J.	6 O'Neill J.
7 Brotherston	7 Cochrane	7 Brotherston	7 Brotherston	7 Cochrane
8 McCreery (Cochrane)	8 Hamilton W. (McCurdy)	8 O'Neill M.	8 O'Neill M.	8 McCreery
9 Armstrong	9 Armstrong	9 Hamilton (Cochrane)	9 Hamilton (Cochrane)	9 Hamilton (Spence)
10 Finney	10 O'Neill M.	10 Armstrong	10 Armstrong	10 Armstrong
11 O'Neill M.	11 Brotherston	11 McIlroy	11 McIlroy	11 McIlroy
Melbourne June 15: 1-1 *O'Neill M.*	Adelaide June 18: 2-1 *Brotherston,* *McCurdy*	Belfast Oct 15: 3-0 *Brotherston,* *McIlroy, Nicholl J.*	Lisbon Nov 19: 0-1	Glasgow Mar 25: 1-1 *Hamilton*

1981 **Portugal**	**1981** **Scotland**	**1981** **Sweden**	**1981** **Scotland**	**1981** **Israel**
1 Jennings	1 Jennings	1 Jennings	1 Jennings	1 Jennings
2 Nicholl J.	2 Nicholl J.	2 Nicholl J. (McClelland)	2 Nicholl J.	2 Nicholl J.
3 Nelson	3 Nelson (Donaghy)	3 Nelson	3 Nicholl C.	3 Nicholl C.
4 McCreery	4 McClelland	4 McCreery	4 O'Neill J.	4 O'Neill J.
5 Nicholl C.	5 Nicholl C.	5 Nicholl C.	5 Donaghy	5 Donaghy
6 O'Neill J.	6 O'Neill J.	6 O'Neill J.	6 O'Neill M.	6 McCreery
7 Cochrane	7 Cochrane	7 Cochrane	7 McIlroy	7 Cassidy
8 O'Neill M.	8 O'Neill M.	8 O'Neill M.	8 McCreery	8 McIlroy
9 Hamilton	9 Armstrong	9 Hamilton (Spence)	9 Armstrong	9 Armstrong
10 Armstrong	10 McIlroy	10 Armstrong	10 Hamilton	10 Hamilton
11 McIlroy	11 Hamilton	11 McIlroy	11 Brotherston	11 Brotherston
Belfast April 29: 1-0 *Armstrong*	Glasgow May 19: 0-2	Stockholm June 3: 0-1	Belfast Oct 14: 0-0	Belfast Nov 18: 1-0 *Armstrong*

1982 **England**	**1982** **France**	**1982** **Scotland**	**1982** **Wales**	**1982** **Yugoslavia†**
1 Jennings	1 Platt	1 Platt	1 Jennings (Platt)	1 Jennings
2 Nicholl J.	2 Nicholl J.	2 Donaghy	2 Nicholl J.	2 Nicholl J.
3 Nelson	3 O'Neill J.	3 Nelson	3 Donaghy	3 Nicholl C.
4 Donaghy	4 Nicholl C.	4 O'Neill J.	4 McClelland	4 McClelland
5 Nicholl C.	5 Donaghy	5 McClelland	5 Nicholl C.	5 Donaghy
6 O'Neill J.	6 McCreery (Caskey)	6 Cleary	6 Cleary (Campbell)	6 McIlroy
7 Brotherston (Cochrane)	7 O'Neill M.	7 Brotherston	7 Brotherston	7 O'Neill M.
8 O'Neill M. (McCreery)	8 McIlroy (Spence)	8 O'Neill M.	8 Healy	8 McCreery
9 Armstrong	9 Brotherston	9 Campbell	9 Armstrong	9 Armstrong
10 McIlroy	10 Armstrong	10 McIlroy	10 McIlroy	10 Hamilton
11 Hamilton	11 Cochrane (Stewart)	11 Healy	11 Hamilton	11 Whiteside
Wembley Feb 23: 0-4	Paris Mar 24: 0-4	Belfast Apr 28: 1-1 *McIlroy*	Wrexham May 27: 0-3	Zaragoza June 17: 0-0

1982 **Honduras†**	**1982** **Spain†**	**1982** **Austria†**	**1982** **France†**	**1982** **Austria**
1 Jennings	1 Jennings	1 Platt	1 Jennings	1 Platt
2 Nicholl J.	2 Nicholl J.	2 Nicholl J.	2 Nicholl J.	2 Nicholl J.
3 Nicholl C.	3 Nicholl C.	3 Nicholl C.	3 Donaghy	3 Nicholl C.
4 McClelland	4 McClelland	4 McClelland	4 O'Neill J.	4 McClelland
5 Donaghy	5 Nelson	5 Donaghy	5 McClelland	5 Donaghy
6 O'Neill M.	6 McCreery	6 McIlroy	6 McCreery	6 O'Neill M. (Healy)
7 McCreery	7 O'Neill M.	7 McCreery (O'Neill J.)	7 O'Neill M.	7 McCreery
8 McIlroy (Cassidy)	8 McIlroy	8 O'Neill M.	8 McIlroy (Brotherston)	8 McIlroy
9 Armstrong	9 Armstrong	9 Armstrong	9 Armstrong	9 Whiteside (Brotherston)
10 Hamilton	10 Hamilton	10 Hamilton	10 Hamilton	10 Armstrong
11 Whiteside (Nelson)	11 Whiteside (Brotherston)	11 Whiteside	11 Stewart (Healy)	11 Hamilton
Zaragoza June 21: 1-1 *Armstrong*	Valencia June 25: 1-0 *Armstrong*	Madrid July 11: 2-2 *Hamilton 2*	Madrid July 4: 1-4 *Armstrong*	Vienna Oct 13: 0-2

1982 **W Germany**	1982 **Albania**	1983 **Turkey**	1983 **Albania**	1983 **Scotland**
1 Platt	1 Platt	1 Platt	1 Jennings	1 Jennings
2 Nicholl J.	2 Donaghy	2 Nicholl J.	2 Nicholl J.	2 Nicholl J.
3 Donaghy	3 Nicholl J.	3 Donaghy	3 McClelland	3 Donaghy
4 O'Neill J.	4 O'Neill J.	4 O'Neill J.	4 O'Neill J.	4 O'Neill J. (Nicholl C.)
5 McClelland	5 McClelland	5 McClelland	5 Donaghy	5 McClelland
6 O'Neill M.	6 O'Neill M.	6 O'Neill M.	6 O'Neill M.	6 O'Neill M.
7 Brotherston	7 Brotherston	7 Brotherston	7 McIlroy	7 Mullan
8 McIlroy	8 McIlroy	8 McIlroy	8 Brotherston (Mullan)	8 McIlroy
9 Whiteside	9 Whiteside	9 Whiteside	9 Hamilton	9 Armstrong
10 Hamilton	10 Hamilton	10 Armstrong	10 Armstrong	10 Hamilton (Brotherston)
11 Stewart	11 Stewart	11 Stewart	11 Stewart	11 Stewart
Belfast Nov 17: 1-0 *Stewart*	Tirana Dec 15: 0-0	Belfast Mar 30: 2-1 *O'Neill M., McClelland*	Belfast Apr 27: 1-0 *Stewart*	Glasgow May 24: 0-0

1983 **England**	1983 **Wales**
1 Jennings	1 Jennings
2 Nicholl J.	2 Nicholl J.
3 Donaghy	3 Donaghy
4 McClelland	4 McClelland
5 Nicholl C.	5 Nicholl C.
6 O'Neill M.	6 McIlroy
7 Mullan (Brotherston)	7 Brotherston
8 McIlroy	8 Mullan
9 Armstrong	9 Armstrong
10 Hamilton	10 Hamilton
11 Stewart	11 Stewart (Cleary)
Belfast May 28: 0-0	Belfast May 31: 0-1

SCOTLAND INTERNATIONAL TEAMS 1946–83

Substitutes in brackets †World Cup final stages

1946 **Wales**	**1946** **N Ireland**	**1947** **England**	**1947** **Belgium**	**1947** **Luxembourg**
1 Miller	1 Brown R.	1 Miller	1 Miller	1 Miller
2 Stephen	2 Young	2 Young	2 Young	2 Young
3 Shaw D.	3 Shaw D.	3 Shaw J.	3 Shaw J.	3 Shaw J.
4 Brown	4 Campbell	4 Macaulay	4 Brown	4 Brown
5 Brennan	5 Brennan	5 Woodburn	5 Woodburn	5 Woodburn
6 Husband	6 Long	6 Forbes	6 Forbes	6 Forbes
7 Waddell	7 Smith	7 Smith	7 Campbell	7 McFarlane
8 Dougall	8 Hamilton	8 McLaren	8 McLaren	8 McLaren
9 Thornton	9 Thornton	9 Delaney	9 Flavell	9 Flavell
10 Blair	10 Duncanson	10 Steel	10 Steel	10 Steel
11 Liddell	11 Liddell	11 Pearson	11 Pearson	11 Campbell
Wrexham Oct 19: 1-3 *Waddell*	Hampden Nov 27: 0-0	Wembley April 12: 1-1 *McLaren*	Brussels May 18: 1-2 *Steel*	Luxembourg May 24: 6-0 *McLaren 2, Steel 2, Flavell 2*

1947 **N Ireland**	**1947** **Wales**	**1948** **England**	**1948** **Belgium**	**1948** **Switzerland**
1 Miller	1 Miller	1 Black	1 Cowan	1 Cowan
2 Young	2 Govan	2 Govan	2 Govan	2 Govan
3 Shaw J.	3 Stephen	3 Shaw D.	3 Shaw D.	3 Shaw D.
4 Macaulay	4 Macaulay	4 Campbell	4 Campbell	4 Campbell
5 Woodburn	5 Woodburn	5 Young	5 Young	5 Young
6 Forbes	6 Forbes	6 Macaulay	6 Macaulay	6 Macaulay
7 Delaney	7 Smith	7 Delaney	7 Smith	7 Smith
8 Watson	8 McLaren	8 Combe	8 Combe	8 Combe
9 Thornton	9 Delaney	9 Thornton	9 Johnstone	9 Johnstone
10 Steel	10 Steel	10 Steel	10 Turnbull	10 Turnbull
11 Liddell	11 Liddell	11 Liddell	11 Duncan	11 Duncan
Belfast Oct 4: 0-2	Hampden Nov 12: 1-2 *McLaren*	Hampden April 10: 0-2	Hampden April 28: 2-0 *Combe, Duncan*	Berne May 17: 1-2 *Johnstone*

1948 **France**	**1948** **Wales**	**1948** **N Ireland**	**1949** **England**	**1949** **France**
1 Cowan	1 Cowan	1 Brown R.	1 Cowan	1 Cowan
2 Govan	2 Howie	2 Govan	2 Young	2 Young
3 Shaw D.	3 Shaw D.	3 Shaw D.	3 Cox	3 Cox
4 Campbell	4 Evans	4 Evans	4 Evans	4 Evans
5 Young	5 Young	5 Young	5 Woodburn	5 Woodburn
6 Macaulay	6 Redpath	6 Redpath	6 Aitken	6 Aitken
7 Rutherford	7 Waddell	7 Waddell	7 Waddell	7 Waddell
8 Steel	8 Mason	8 Mason	8 Mason	8 Thornton
9 Smith	9 Reilly	9 Houliston	9 Houliston	9 Houliston
10 Cox	10 Steel	10 Steel	10 Steel	10 Steel
11 Duncan	11 Kelly	11 Kelly	11 Reilly	11 Reilly
Paris May 23: 0-3	Cardiff Oct 23: 3-1 *Howie, Waddell 2*	Hampden Nov 17: 3-2 *Houliston 2, Mason*	Wembley April 9: 3-1 *Mason, Steel Reilly*	Hampden April 27: 2-0 *Steel 2*

1949 N Ireland	1949 Wales	1950 England	1950 Switzerland	1950 Portugal
1 Cowan	1 Cowan	1 Cowan	1 Cowan	1 Cowan
2 Young	2 Young	2 Young	2 Young	2 Young
3 Cox	3 Cox	3 Cox	3 Cox	3 Cox
4 Evans	4 Evans	4 McColl	4 Evans	4 Evans
5 Woodburn	5 Woodburn	5 Woodburn	5 Dougan	5 Woodburn
6 Aitken	6 Aitken	6 Forbes	6 Aitken	6 Forbes
7 Waddell	7 Liddell	7 Waddell	7 Campbell	7 Campbell
8 Mason	8 McPhail	8 Moir	8 Brown	8 Brown
9 Morris	9 Linwood	9 Bauld	9 Bauld	9 Bauld
10 Steel	10 Steel	10 Steel	10 Steel	10 Steel
11 Reilly	11 Reilly	11 Liddell	11 Reilly	11 Liddell
Belfast Oct 1: 8-2 *Morris 3, Waddell 2, Steel, Reilly, Mason*	Hampden Nov 9: 2-0 *McPhail, Linwood*	Hampden April 15: 0-1	Hampden April 26: 3-1 *Bauld, Campbell, Brown*	Lisbon May 25: 2-2 *Brown, Bauld*

1950 France	1950 Wales	1950 N Ireland	1950 Austria	1951 England
1 Cowan	1 Cowan	1 Cowan	1 Cowan	1 Cowan
2 Young	2 Young	2 Young	2 Young	2 Young
3 Cox	3 McNaught	3 McNaught	3 McNaught	3 Cox
4 McColl	4 McColl	4 McColl	4 Evans	4 Evans
5 Woodburn	5 Woodburn	5 Woodburn	5 Woodburn	5 Woodburn
6 Forbes	6 Forbes	6 Forbes	6 Forbes	6 Redpath
7 Campbell	7 Collins	7 Collins	7 Collins	7 Waddell
8 Brown	8 McPhail	8 Mason	8 Turnbull	8 Johnstone
9 Reilly	9 Reilly	9 McPhail	9 McPhail	9 Reilly
10 Steel	10 Steel	10 Steel	10 Steel	10 Steel
11 Liddell	11 Liddell	11 Liddell	11 Liddell	11 Liddell
Paris May 27: 1-0 *Brown*	Cardiff Oct 21: 3-1 *Reilly 2, Liddell*	Hampden Nov 1: 6-1 *McPhail 2, Steel 4*	Hampden Dec 13: 0-1	Wembley April 14: 3-2 *Johnstone, Reilly, Liddell*

1951 Denmark	1951 France	1951 Belgium	1951 Austria	1951 N Ireland
1 Cowan	1 Cowan	1 Cowan	1 Cowan	1 Cowan
2 Young	2 Young	2 Young	2 Young	2 Young
3 Cox	3 Cox	3 Cox	3 Cox	3 Cox
4 Scoular	4 Scoular	4 McColl	4 Scoular	4 Evans
5 Woodburn	5 Woodburn	5 Woodburn	5 Woodburn	5 Woodburn
6 Redpath	6 Redpath	6 Redpath	6 Redpath	6 Redpath
7 Waddell	7 Waddell	7 Waddell	7 Waddell	7 Waddell
8 Johnstone	8 Johnstone	8 Mason	8 Mason	8 Johnstone
9 Reilly	9 Reilly	9 Hamilton	9 Hamilton	9 Reilly
10 Steel	10 Steel	10 Steel	10 Steel	10 Orr
11 Mitchell	11 Mitchell	11 Reilly	11 Reilly	11 Liddell
Hampden May 12: 3-1 *Steel, Reilly, Mitchell*	Hampden May 16: 1-0 *Reilly*	Brussels May 20: 5-0 *Hamilton 3, Mason, Waddell*	Vienna May 27: 0-4	Belfast Oct 6: 3-0 *Johnstone 2, Orr*

1951 **Wales**	**1952** **England**	**1952** **USA**	**1952** **Denmark**	**1952** **Sweden**
1 Cowan	1 Brown R.	1 Cowan	1 Cowan	1 Cowan
2 Young	2 Young	2 Young	2 Young	2 Young
3 Cox	3 McNaught	3 Cox	3 Cox	3 Cox
4 Docherty	4 Scoular	4 Scoular	4 Scoular	4 Scoular
5 Woodburn	5 Woodburn	5 Woodburn	5 Paton	5 Paton
6 Forbes	6 Redpath	6 Kelly	6 Forbes	6 Forbes
7 Waddell	7 Smith	7 Smith	7 Reilly	7 Reilly
8 Orr	8 Johnstone	8 McMillan	8 McMillan	8 Humphries
9 Reilly	9 Reilly	9 Reilly	9 Thornton	9 Thornton
10 Steel	10 McMillan	10 Brown	10 Brown	10 Brown
11 Liddell	11 Liddell	11 Liddell	11 Liddell	11 Liddell
Hampden Nov 28: 0-1	Hampden April 5: 1-2 *Reilly*	Hampden April 30: 6-0 *Reilly 3, McMillan 2, 1 og*	Copenhagen May 25: 2-1 *Thornton, Reilly*	Stockholm May 30: 1-3 *Liddell*

1952 **Wales**	**1952** **N Ireland**	**1953** **England**	**1953** **Sweden**	**1953** **N Ireland**
1 Farm	1 Farm	1 Farm	1 Farm	1 Farm
2 Young	2 Young	2 Young	2 Young	2 Young
3 Cox	3 Cox	3 Cox	3 Little	3 Cox
4 Scoular	4 Scoular	4 Docherty	4 Evans	4 Evans
5 Brennan	5 Brennan	5 Brennan	5 Cowie	5 Brennan
6 Aitken	6 Aitken	6 Cowie	6 Docherty	6 Cowie
7 Wright T.	7 Wright T.	7 Wright T.	7 Henderson	7 Waddell
8 Brown	8 Logie	8 Johnstone	8 Johnstone	8 Fleming
9 Reilly	9 Reilly	9 Reilly	9 Reilly	9 McPhail
10 Steel	10 Steel	10 Steel	10 Steel	10 Watson
11 Liddell	11 Liddell	11 Liddell	11 Ring	11 Henderson
Cardiff Oct 15: 2-1 *Brown, Liddell*	Hampden Nov 5: 1-1 *Reilly*	Wembley April 18: 2-2 *Reilly 2*	Hampden May 6: 1-2 *Johnstone*	Belfast Oct 3: 3-1 *Fleming 2, Henderson*

1953 **Wales**	**1954** **England**	**1954** **Norway**	**1954** **Norway**	**1954** **Finland**
1 Farm	1 Farm	1 Martin	1 Martin	1 Anderson
2 Young	2 Haughney	2 Cunningham	2 Cunningham	2 Wilson
3 Cox	3 Cox	3 Aird	3 Aird	3 Cunningham
4 Evans	4 Evans	4 Docherty	4 Docherty	4 Evans
5 Telfer	5 Brennan	5 Davidson	5 Davidson	5 Cowie
6 Cowie	6 Aitken	6 Evans	6 Cowie	6 Mathers
7 McKenzie	7 McKenzie	7 Johnstone	7 McKenzie	7 McKenzie
8 Johnstone	8 Johnstone	8 Hamilton	8 Hamilton	8 Johnstone
9 Reilly	9 Henderson	9 Buckley	9 Henderson	9 Brown
10 Brown	10 Brown	10 Brown	10 Brown	10 Fernie
11 Liddell	11 Ormond	11 Ormond	11 Mochan	11 Ormond
Hampden Nov 4: 3-3 *Brown, Johnstone, Reilly*	Hampden April 3: 2-4 *Brown, 1 og*	Hampden May 5: 1-0 *Hamilton*	Oslo May 19: 1-1 *McKenzie*	Helsinki May 25: 2-1 *Ormond, Johnstone*

1954 **Austria †**	**1954** **Uruguay †**	**1954** **Wales**	**1954** **N Ireland**	**1954** **Hungary**
1 Martin	1 Martin	1 Fraser	1 Fraser	1 Martin
2 Cunningham	2 Cunningham	2 Young	2 Young	2 Cunningham
3 Aird	3 Aird	3 Cunningham	3 McNaught	3 Haddock
4 Docherty	4 Docherty	4 Docherty	4 Evans	4 Docherty
5 Davidson	5 Davidson	5 Davidson	5 Davidson	5 Davidson
6 Cowie	6 Cowie	6 Cowie	6 Cowie	6 Cumming
7 McKenzie	7 McKenzie	7 Waddell	7 Waddell	7 McKenzie
8 Fernie	8 Fernie	8 Yorston	8 Johnstone	8 Johnstone
9 Mochan	9 Mochan	9 Buckley	9 Buckley	9 Reilly
10 Brown	10 Brown	10 Fernie	10 Fernie	10 Wardhaugh
11 Ormond	11 Ormond	11 Ring	11 Ring	11 Ring
Zurich June 16: 0-1	Basle June 19: 0-7	Cardiff Oct 16: 1-0 *Buckley*	Hampden Nov 3: 2-2 *Davidson, Johnstone*	Hampden Dec 8: 2-4 *Ring, Johnstone*

1955 **England**	**1955** **Portugal**	**1955** **Yugoslavia**	**1955** **Austria**	**1955** **Hungary**
1 Martin	1 Younger	1 Younger	1 Younger	1 Younger
2 Cunningham	2 Parker	2 Parker	2 Parker	2 Kerr
3 Haddock	3 Haddock	3 Haddock	3 Kerr	3 Haddock
4 Docherty	4 Evans	4 Evans	4 Docherty	4 Docherty
5 Davidson	5 Young	5 Young	5 Evans	5 Evans
6 Cumming	6 Cumming	6 Cumming	6 Cowie	6 Cowie
7 McKenzie	7 Smith	7 Smith	7 Smith	7 Smith
8 Johnstone	8 Robertson	8 Collins	8 Collins	8 Collins
9 Reilly	9 Reilly	9 Reilly	9 Reilly	9 Reilly
10 McMillan	10 Gemmell	10 Gemmell	10 Robertson	10 Robertson
11 Ring	11 Liddell	11 Liddell	11 Liddell	11 Liddell
Wembley April 2: 2-7 *Reilly, Docherty*	Hampden May 16: 3-0 *Reilly, Gemmell, Liddell*	Belgrade May 15: 2-2 *Reilly, Smith*	Vienna May 19: 4-1 *Robertson, Smith, Liddell, Reilly*	Budapest May 29: 1-3 *Smith*

1955 **N Ireland**	**1955** **Wales**	**1956** **England**	**1956** **Austria**	**1956** **Wales**
1 Younger	1 Younger	1 Younger	1 Younger	1 Younger
2 Parker	2 Parker	2 Parker	2 Parker	2 Parker
3 McDonald	3 McDonald	3 Hewie	3 Hewie	3 Hewie
4 Evans	4 Evans	4 Evans	4 Evans	4 McColl
5 Young	5 Young	5 Young	5 Young	5 Young
6 Glen	6 Cowie	6 Glen	6 Cowie	6 Cowie
7 Smith	7 Smith	7 Leggat	7 McKenzie	7 Leggat
8 Collins	8 Johnstone	8 Johnstone	8 Conn	8 Mudie
9 Reilly	9 Reilly	9 Reilly	9 Reilly	9 Reilly
10 Johnstone	10 Collins	10 McMillan	10 Baird	10 Collins
11 Liddell	11 Henderson	11 Smith	11 Cullen	11 Fernie
Belfast Oct 8: 1-2 *Reilly*	Hampden Nov 9: 2-0 *Johnstone 2*	Hampden April 14: 1-1 *Leggat*	Hampden May 2: 1-1 *Conn*	Cardiff Oct 20: 2-2 *Fernie, Reilly*

1956 **N Ireland**	**1956** **Yugoslavia**	**1957** **England**	**1957** **Spain**	**1957** **Switzerland**
1 Younger	1 Younger	1 Younger	1 Younger	1 Younger
2 Parker	2 Parker	2 Caldow	2 Caldow	2 Caldow
3 Hewie	3 Hewie	3 Hewie	3 Hewie	3 Hewie
4 McColl	4 McColl	4 McColl	4 McColl	4 McColl
5 Young	5 Young	5 Young	5 Young	5 Young
6 Cowie	6 Docherty	6 Docherty	6 Docherty	6 Docherty
7 Scott	7 Scott	7 Collins	7 Smith	7 Smith
8 Mudie	8 Mudie	8 Fernie	8 Collins	8 Collins
9 Reilly	9 Reilly	9 Reilly	9 Mudie	9 Mudie
10 Wardhaugh	10 Baird	10 Mudie	10 Baird	10 Baird
11 Fernie	11 Fernie	11 Ring	11 Ring	11 Ring
Hampden Nov 7: 1-0 *Scott*	Hampden Nov 21: 2-0 *Mudie, Baird*	Wembley April 6: 1-2 *Ring*	Hampden May 8: 4-2 *Mudie 3,* *Hewie* (pen)	Basle May 19: 2-1 *Mudie, Collins*

1957 **W Germany**	**1957** **Spain**	**1957** **N Ireland**	**1957** **Switzerland**	**1957** **Wales**
1 Younger	1 Younger	1 Younger	1 Younger	1 Younger
2 Caldow	2 Caldow	2 Parker	2 Parker	2 Parker
3 Hewie	3 Hewie	3 Caldow	3 Caldow	3 Caldow
4 McColl	4 Mackay	4 McColl	4 Fernie	4 Docherty
5 Evans	5 Evans	5 Evans	5 Evans	5 Evans
6 Docherty	6 Docherty	6 Docherty	6 Docherty	6 Fernie
7 Scott	7 Smith	7 Leggat	7 Scott	7 Scott
8 Collins	8 Collins	8 Collins	8 Collins	8 Collins
9 Mudie	9 Mudie	9 Mudie	9 Mudie	9 Gardiner
10 Baird	10 Baird	10 Baird	10 Robertson	10 Mudie
11 Ring	11 Ring	11 Ring	11 Ring	11 Ewing
Stuttgart May 22: 3-1 *Collins 2, Mudie*	Madrid May 26: 1-4 *Smith*	Belfast Oct 5: 1-1 *Leggat*	Hampden Nov 6: 3-2 *Robertson, Mudie,* *Scott*	Hampden Nov 13: 1-1 *Collins*

1958 **England**	**1958** **Hungary**	**1958** **Poland**	**1958** **Yugoslavia †**	**1958** **Paraguay †**
1 Younger	1 Younger	1 Younger	1 Younger	1 Younger
2 Parker	2 Caldow	2 Caldow	2 Caldow	2 Parker
3 Haddock	3 Hewie	3 Hewie	3 Hewie	3 Caldow
4 McColl	4 Turnbull	4 Turnbull	4 Turnbull	4 Turnbull
5 Evans	5 Evans	5 Evans	5 Evans	5 Evans
6 Docherty	6 Cowie	6 Cowie	6 Cowie	6 Cowie
7 Herd	7 Leggat	7 Leggat	7 Leggat	7 Leggat
8 Murray	8 Murray	8 Murray	8 Murray	8 Collins
9 Mudie	9 Mudie	9 Mudie	9 Mudie	9 Mudie
10 Forrest	10 Collins	10 Collins	10 Collins	10 Robertson
11 Ewing	11 Imlach	11 Imlach	11 Imlach	11 Fernie
Hampden April 19: 0-4	Hampden May 7: 1-1 *Mudie*	Warsaw June 1: 2-1 *Collins 2*	Vasteraas June 8: 1-1 *Murray*	Norrkoping June 11: 2-3 *Mudie, Collins*

1958 France †	1958 Wales	1958 N Ireland	1959 England	1959 W Germany
1 Brown	1 Brown	1 Brown	1 Brown	1 Farm
2 Caldow	2 Grant	2 Grant	2 McKay	2 McKay
3 Hewie	3 Caldow	3 Caldow	3 Caldow	3 Caldow
4 Turnbull	4 Mackay	4 Mackay	4 Docherty	4 Mackay
5 Evans	5 Toner	5 Toner	5 Evans	5 Evans
6 Mackay	6 Docherty	6 Docherty	6 Mackay	6 McCann
7 Collins	7 Leggat	7 Leggat	7 Leggat	7 Leggat
8 Murray	8 Collins	8 Collins	8 Collins	8 White
9 Mudie	9 Herd	9 Herd	9 Herd	9 St John
10 Baird	10 Law	10 Law	10 Dick	10 Collins
11 Imlach	11 Henderson	11 Henderson	11 Ormond	11 Weir
Orebro June 15: 1-2 *Baird*	Cardiff Oct 18: 3-0 *Leggat, Law, Collins*	Hampden Nov 5: 2-2 *Herd, Collins*	Wembley April 11: 0-1	Hampden May 6: 3-2 *White, Weir, Leggat*

1959 Netherlands	1959 Portugal	1959 N Ireland	1959 Wales	1960 England
1 Farm	1 Farm	1 Brown	1 Brown	1 Haffey
2 McKay	2 McKay	2 Caldow	2 Caldow	2 McKay
3 Caldow	3 Caldow	3 Hewie	3 Mackay	3 Caldow
4 Smith	4 Smith	4 Mackay	4 Hewie	4 Cumming
5 Evans	5 Evans	5 Evans	5 Evans	5 Evans
6 Hewie	6 Hewie	6 McCann	6 McCann	6 McCann
7 Leggat	7 Scott	7 Leggat	7 Leggat	7 Leggat
8 Collins	8 Collins	8 White	8 White	8 Young
9 White	9 White	9 St John	9 St John	9 St John
10 Law	10 Law	10 Law	10 Law	10 Law
11 Auld	11 Auld	11 Mulhall	11 Auld	11 Weir
Amsterdam May 27: 2-1 *Collins, Leggat*	Lisbon June 3: 0-1	Belfast Oct 3: 4-0 *Leggat, Hewie, White, Mulhall*	Hampden Nov 14: 1-1 *Leggat*	Hampden April 9: 1-1 *Leggat*

1960 Poland	1960 Austria	1960 Hungary	1960 Turkey	1960 Wales
1 Brown	1 Brown	1 Brown	1 Brown	1 Leslie
2 McKay	2 McKay	2 McKay	2 McKay	2 McKay
3 Hewie	3 Caldow	3 Caldow	3 Caldow	3 Caldow
4 Mackay	4 Mackay	4 Cumming	4 Mackay	4 Gabriel
5 Evans	5 Evans	5 Evans	5 Evans	5 Martins
6 Cumming	6 Cumming	6 Mackay	6 Cumming	6 Mackay
7 Leggat	7 Leggat	7 Leggat	7 White	7 Herd
8 White	8 White	8 Herd	8 Herd	8 White
9 St John	9 St John	9 Young	9 Young	9 Young
10 Law	10 Law (Young)	10 Hunter	10 Hunter	10 Hunter
11 Weir	11 Weir	11 Weir	11 Weir	11 Wilson
Hampden May 4: 2-3 *Law, St John*	Vienna May 29: 1-4 *Mackay*	Budapest June 5: 3-3 *Hunter, Herd, Young*	Ankara June 8: 2-4 *Caldow, Young*	Cardiff Oct 22: 0-2

1960 **N Ireland**	**1961** **England**	**1961** **Rep of Ireland**	**1961** **Rep of Ireland**	**1961** **Czechoslovakia**
1 Leslie	1 Haffey	1 Leslie	1 Leslie	1 Leslie
2 McKay	2 Shearer	2 Shearer	2 Shearer	2 Shearer
3 Caldow	3 Caldow	3 Caldow	3 Crerand	3 Caldow
4 Mackay	4 Mackay	4 Crerand	4 Caldow	4 Crerand
5 Plenderleith	5 McNeill	5 McNeill	5 McNeill	5 McNeill
6 Baxter	6 McCann	6 Baxter	6 Baxter	6 Baxter
7 Herd	7 McLeod	7 McLeod	7 McLeod	7 McLeod
8 Law	8 Law	8 Quinn	8 Quinn	8 McMillan
9 Young	9 St John	9 Herd	9 Young	9 Herd
10 Brand	10 Quinn	10 Brand	10 Brand	10 Brand
11 Wilson	11 Wilson	11 Wilson	11 Wilson	11 Wilson
Hampden Nov 9: 5-2 *Law, Caldow, Young, Brand 2*	Wembley April 15: 3-9 *Mackay, Wilson, Quinn*	Hampden May 3: 4-1 *Brand 2, Herd 2*	Dublin May 7: 3-0 *Young 2, Brand*	Bratislava May 14: 0-4

1961 **Czechoslovakia**	**1961** **N Ireland**	**1961** **Wales**	**1961** **Czechoslovakia**	**1962** **England**
1 Brown	1 Brown	1 Brown	1 Connachan	1 Brown
2 McKay	2 McKay	2 Hamilton	2 Hamilton	2 Hamilton
3 Caldow	3 Caldow	3 Caldow	3 Caldow	3 Caldow
4 Crerand	4 Crerand	4 Crerand	4 Crerand	4 Crerand
5 McNeill	5 McNeill	5 Ure	5 Ure	5 McNeill
6 Baxter	6 Baxter	6 Baxter	6 Baxter	6 Baxter
7 Scott	7 Scott	7 Scott	7 Brand	7 Scott
8 White	8 White	8 White	8 White	8 White
9 St John	9 St John	9 St John	9 St John	9 St John
10 Law	10 Brand	10 Brand	10 Law	10 Law
11 Wilson	11 Wilson	11 Wilson	11 Robertson	11 Wilson
Hampden Sept 26: 3-2 *St John, Law 2*	Belfast Oct 7: 6-1 *Wilson, Scott 3 Brand 2*	Hampden Nov 8: 2-0 *St John 2*	Brussels Nov 29: 2-4 *St John 2*	Hampden April 14: 2-0 *Wilson, Caldow*

1962 **Uruguay**	**1962** **Wales**	**1962** **N Ireland**	**1963** **England**	**1963** **Austria**
1 Connachan (Ritchie)	1 Brown	1 Brown	1 Brown	1 Brown
2 Hamilton	2 Hamilton	2 Hamilton	2 Hamilton	2 Hamilton
3 Caldow	3 Caldow	3 Caldow	3 Caldow	3 Holt
4 Crerand (McKay)	4 Crerand	4 Crerand	4 Mackay	4 Mackay
5 McNeill	5 Ure	5 Ure	5 Ure	5 Ure
6 Baxter	6 Baxter	6 Baxter	6 Baxter	6 Baxter
7 Scott	7 Henderson	7 Henderson	7 Henderson	7 Henderson
8 Quinn	8 White	8 White	8 White	8 Gibson
9 St John	9 St John	9 St John	9 St John	9 Millar
10 Brand	10 Law	10 Law	10 Law	10 Law
11 Wilson	11 Wilson	11 Mulhall	11 Wilson	11 Wilson
Hampden May 2: 2-3 *Baxter, Brand*	Cardiff Oct 20: 3-2 *Caldow, Law Henderson*	Hampden Nov 7: 5-1 *Law 4, Henderson*	Wembley April 6: 2-1 *Baxter 2*	Hampden May 8: 4-1 *Wilson 2, Law 2* (abandoned after

1963 Norway	**1963 Rep of Ireland**	**1963 Spain**	**1963 N Ireland**	**1963 Norway**
1 Blacklaw	1 Lawrence	1 Blacklaw	1 Brown	1 Brown
2 Hamilton	2 Hamilton	2 McNeill	2 Hamilton	2 Hamilton
3 Holt	3 Holt	3 Holt	3 Provan	3 Provan
4 Mackay (McLintock)	4 McLintock	4 McLintock	4 Crerand	4 Mackay
5 Ure	5 McNeill	5 Ure	5 Ure	5 Ure
6 Baxter	6 Baxter	6 Baxter	6 Mackay	6 Baxter (Gabriel)
7 Henderson	7 Henderson	7 Henderson	7 Henderson	7 Scott
8 Gibson	8 Gibson	8 Gibson	8 White	8 White
9 St John	9 Millar (St John)	9 St John	9 St John	9 Gilzean
10 Law	10 Law	10 Law	10 Gibson	10 Law
11 Wilson	11 Wilson	11 Wilson	11 Mulhall	11 Henderson
Bergen	Dublin	Madrid	Belfast	Hampden
June 4: 3-4	June 9: 0-1	June 13: 6-2	Oct 12: 1-2	Nov 7: 6-1
Law 3		*St John, Wilson, Law, Henderson, Gibson, McLintock*	*St John*	*Law 4, Mackay 2*

1963 Wales	**1964 England**	**1964 W Germany**	**1964 Wales**	**1964 Finland**
1 Brown	1 Forsyth	1 Cruickshank	1 Forsyth	1 Forsyth
2 Hamilton	2 Hamilton	2 Hamilton (Holt)	2 Hamilton	2 Hamilton
3 Kennedy	3 Kennedy	3 Kennedy	3 Kennedy	3 Kennedy
4 Mackay	4 Greig	4 Greig	4 Greig	4 Greig
5 McNeill	5 McNeill	5 McNeill	5 Yeats	5 McGrory
6 Baxter	6 Baxter	6 Baxter	6 Baxter	6 Baxter
7 Henderson	7 Henderson	7 Henderson	7 Johnstone	7 Johnstone
8 White	8 White	8 White	8 Gibson	8 Gibson
9 Gilzean	9 Gilzean	9 Gilzean	9 Chalmers	9 Chalmers
10 Law	10 Law	10 Law	10 Law	10 Law
11 Scott	11 Wilson	11 Wilson	11 Robertson	11 Scott
Hampden	Hampden	Hanover	Cardiff	Hampden
Nov 20: 2-1	April 11: 1-0	May 12: 2-2	Oct 3: 2-3	Oct 21: 3-1
White, Law	*Gilzean*	*Gilzean 2*	*Chalmers, Gibson*	*Law, Chalmers, Gibson*

1964 N Ireland	**1965 England**	**1965 Spain**	**1965 Poland**	**1965 Finland**
1 Forsyth	1 Brown	1 Brown	1 Brown	1 Brown
2 Hamilton	2 Hamilton	2 Hamilton	2 Hamilton	2 Hamilton
3 Kennedy	3 McCreadie	3 McCreadie	3 McCreadie	3 McCreadie
4 Greig	4 Crerand	4 Bremner	4 Greig	4 Crerand
5 McGrory	5 McNeill	5 McNeill	5 McNeill	5 McNeill
6 McLintock	6 Greig	6 Greig	6 Crerand	6 Greig
7 Wallace	7 Henderson	7 Henderson	7 Henderson	7 Henderson
8 Law	8 Collins	8 Collins	8 Collins	8 Law
9 Gilzean	9 St John	9 Law	9 Martin	9 Martin
10 Baxter	10 Law	10 Gilzean	10 Law	10 Hamilton
11 Wilson	11 Wilson	11 Hughes	11 Hughes	11 Wilson
Hampden	Wembley	Hampden	Chorzow	Helsinki
Nov 25: 3-2	April 10: 2-2	May 8: 0-0	May 23: 1-1	May 27: 2-1
Wilson 2, Gilzean	*Law, St John*		*Law*	*Wilson, Greig*

1965 **N Ireland**	**1965** **Poland**	**1965** **Italy**	**1965** **Wales**	**1965** **Italy**
1 Brown	1 Brown	1 Brown	1 Ferguson	1 Blacklaw
2 Hamilton	2 Hamilton	2 Greig	2 Greig	2 Provan
3 McCreadie	3 McCreadie	3 Provan	3 McCreadie	3 McCreadie
4 Mackay	4 Crerand	4 Murdoch	4 Murdoch	4 Murdoch
5 McNeill	5 McNeill	5 McKinnon	5 McKinnon	5 McKinnon
6 Greig	6 Greig	6 Baxter	6 Baxter	6 Greig
7 Henderson	7 Henderson	7 Henderson	7 Henderson	7 Forrest
8 Law	8 Bremner	8 Bremner	8 Cooke	8 Bremner
9 Gilzean	9 Gilzean	9 Gilzean	9 Forrest	9 Yeats
10 Baxter	10 Law	10 Martin	10 Gilzean	10 Cooke
11 Hughes	11 Johnston	11 Hughes	11 Johnston	11 Hughes
Belfast Oct 2: 2-3 *Gilzean 2*	Hampden Oct 13: 1-2 *McNeill*	Hampden Nov 9: 1-0 *Greig*	Hampden Nov 24: 4-1 *Murdoch 2,* *Henderson, Greig*	Naples Dec 7: 0-3

1966 **England**	**1966** **Netherlands**	**1966** **Portugal**	**1966** **Brazil**	**1966** **Wales**
1 Ferguson	1 Ferguson	1 Ferguson	1 Ferguson	1 Ferguson
2 Greig	2 Greig	2 Bell	2 Greig	2 Greig
3 Gemmell	3 Provan	3 McCreadie	3 Bell	3 Gemmell
4 Murdoch	4 Stanton	4 Greig	4 Bremner	4 Bremner
5 McKinnon	5 McKinnon	5 McGrory	5 McKinnon	5 McKinnon
6 Baxter	6 Smith	6 Bremner	6 Clark	6 Clark
7 Johnstone	7 Henderson	7 Scott	7 Scott	7 Johnstone
8 Law	8 Penman	8 Cooke	8 Cooke	8 Law
9 Wallace	9 Scott	9 Young (Chalmers)	9 Chalmers	9 McBride
10 Bremner	10 Wallace	10 Baxter	10 Baxter	10 Baxter
11 Johnston	11 Johnston	11 Sinclair	11 Cormack	11 Henderson
Hampden April 2: 3-4 *Law, Johnston 2*	Hampden May 11: 0-3	Hampden June 18: 0-1	Hampden June 25: 1-1 *Chalmers*	Cardiff Oct 22: 1-1 *Law*

1966 **N Ireland**	**1967** **England**	**1967** **USSR**	**1967** **N Ireland**	**1967** **Wales**
1 Ferguson	1 Simpson	1 Simpson	1 Simpson	1 Clark
2 Greig	2 Gemmell	2 Gemmell	2 Gemmell	2 Craig
3 Gemmell	3 McCreadie	3 McCreadie	3 McCreadie	3 McCreadie
4 Bremner	4 Greig	4 Clark	4 Greig	4 Greig
5 McKinnon	5 McKinnon	5 McNeill	5 McKinnon	5 McKinnon
6 Clark	6 Bremner	6 Baxter	6 Ure	6 Baxter
7 Henderson	7 McCalliog	7 Johnstone	7 Wallace	7 Johnstone
8 Murdoch	8 Law	8 McLintock	8 Murdoch	8 Bremner
9 McBride	9 Wallace	9 McCalliog	9 McCalliog	9 Gilzean
10 Chalmers	10 Baxter	10 Law (Wallace)	10 Law	10 Johnston
11 Lennox	11 Lennox	11 Lennox	11 Morgan	11 Lennox
Hampden Nov 16: 2-1 *Murdoch, Lennox*	Wembley April 15: 3-2 *Law, Lennox,* *McCalliog*	Hampden May 10: 0-2	Belfast Oct 21: 0-1	Hampden Nov 22: 3-2 *Gilzean 2,* *McKinnon*

1968 **England**	**1968** **Netherlands**	**1968** **Denmark**	**1968** **Austria**	**1968** **Cyprus**
1 Simpson	1 Clark	1 Herriot	1 Simpson	1 Herriot
2 Gemmell	2 Fraser	2 Gemmell	2 Gemmell	2 Fraser
3 McCreadie	3 McCreadie	3 McCreadie	3 McCreadie	3 McCreadie
4 McNeill	4 Moncur	4 Bremner	4 Bremner	4 Bremner
5 McKinnon	5 McKinnon	5 McKinnon	5 McKinnon	5 McKinnon (McNeill)
6 Greig	6 Smith D.	6 Greig	6 Greig	6 Greig
7 Cooke	7 Henderson	7 McLean	7 Johnstone	7 McLean
8 Bremner	8 Hope (Smith J.)	8 McCalliog (Cormack)	8 Cooke	8 Murdoch
9 Hughes	9 McLean	9 Stein	9 Hughes	9 Stein
10 Johnston	10 Greig	10 Hope	10 Law (Gilzean)	10 Gilzean
11 Lennox	11 Cooke	11 Lennox	11 Lennox	11 Cooke (Lennox)
Hampden Feb 24: 1-1 *Hughes*	Amsterdam May 30: 0-0	Copenhagen Oct 16: 1-0 *Lennox*	Hampden Nov 6: 2-1 *Law, Bremner*	Nicosia Dec 11: 5-0 *Gilzean 2, Stein 2, Murdoch*

1969 **W Germany**	**1969** **Wales**	**1969** **N Ireland**	**1969** **England**	**1969** **Cyprus**
1 Lawrence	1 Lawrence (Herriot)	1 Herriot	1 Herriot	1 Herriot
2 Gemmell	2 Gemmell	2 McCreadie	2 McCreadie	2 McCreadie
3 McCreadie	3 McCreadie	3 Gemmell	3 Gemmell	3 Gemmell
4 Murdoch	4 Bremner	4 Bremner	4 Murdoch	4 Bremner
5 McKinnon	5 McNeill	5 Greig	5 McNeill	5 McNeill
6 Greig	6 Greig	6 Stanton	6 Greig	6 Greig
7 Johnstone	7 McLean	7 Henderson	7 Henderson	7 Henderson
8 Bremner	8 Murdoch	8 Murdoch	8 Bremner	8 Cooke
9 Law	9 Stein	9 Stein	9 Stein	9 Stein
10 Gilzean	10 Gilzean	10 Law	10 Gilzean (Wallace)	10 Gilzean
11 Lennox (Cooke)	11 Cooke	11 Cooke (Johnston)	11 Gray	11 Gray
Hampden April 16: 1-1 *Murdoch*	Wrexham May 3: 5-3 *McNeill, Stein, Gilzean, Bremner, McLean*	Hampden May 6: 1-1 *Stein*	Wembley May 10: 1-4 *Stein*	Hampden May 12: 8-0 *Gray, McNeill, Stein 4, Henderson, Gemmell*

1969 **Rep of Ireland**	**1969** **W Germany**	**1969** **Austria**	**1970** **N Ireland**	**1970** **Wales**
1 McGarr (Herriot)	1 Herriot	1 McGarr	1 Clark	1 Cruickshank
2 Greig	2 Greig	2 Greig	2 Hay	2 Callaghan
3 Gemmell (Callaghan)	3 Gemmell	3 Burns	3 Dickson	3 Dickson
4 Stanton	4 Bremner	4 Murdoch	4 McLintock	4 Greig
5 McKinnon	5 McKinnon	5 McKinnon	5 McKinnon	5 McKinnon
6 Moncur	6 McNeill	6 Stanton	6 Moncur	6 Moncur
7 Henderson	7 Johnstone	7 Cooke (Stein)	7 McLean	7 McLean (Lennox)
8 Bremner	8 Cormack	8 Bremner	8 Carr	8 Hay
9 Stein	9 Gilzean	9 Gilzean	9 O'Hare	9 O'Hare
10 Cormack	10 Gray	10 Curran (Lorimer)	10 Gilzean (Stein)	10 Stein
11 Hughes	11 Stein	11 Gray	11 Johnston	11 Carr
Dublin Sept 21: 1-1 *Stein*	Hamburg Oct 22: 2-3 *Johnstone, Gilzean*	Vienna Nov 5: 0-2	Belfast April 18: 1-0 *O'Hare*	Hampden April 22: 0-0

	1970 **England**	**1970** **Denmark**	**1971** **Belgium**	**1971** **Portugal**	**1971** **Wales**
1	Cruickshank	Cruickshank	Cruickshank	Clark	Clark
2	Gemmell	Hay (Jardine)	Hay	Hay	Hay
3	Dickson	Greig	Gemmell	Brogan	Brogan
4	Greig	Stanton	Stanton (Green)	Stanton (Green)	Bremner (Greig)
5	McKinnon	McKinnon	McKinnon	McKinnon	McLintock
6	Moncur (Gilzean)	Moncur	Moncur	Moncur	Moncur
7	Johnstone	Johnstone	Gemmill	Henderson	Lorimer
8	Hay	Carr	Greig	McCalliog (Jarvie)	Robb
9	Stein	Stein	Stein (Forrest)	Robb	O'Hare
10	O'Hare	O'Hare (Cormack)	O'Hare	Cormack	Cormack
11	Carr	Johnston	Cooke	Gilzean	Gray
	Hampden April 25: 0-0	Hampden Nov 11: 1-0 *O'Hare*	Liège Feb 3: 0-3	Lisbon April 21: 0-2	Cardiff May 15: 0-0

	1971 **N Ireland**	**1971** **England**	**1971** **Denmark**	**1971** **USSR**	**1971** **Portugal**
1	Clark	Clark	Clark	Clark	Wilson
2	Hay	Greig	Munro	Brownlie	Jardine
3	Brogan	Brogan	Dickson	Dickson	Colquhoun (Buchan)
4	Greig	Bremner	Stanton	Munro	Stanton
5	McLintock (Munro)	McLintock	McKinnon	McKinnon	Hay
6	Moncur	Moncur	Moncur	Stanton	Bremner
7	Lorimer	Johnstone	McLean	Forrest	Cropley
8	Green	Robb	Forsyth (Robb)	Watson	Graham
9	O'Hare (Jarvie)	Curran (Munro)	Stein	Stein (Curran)	Johnstone
10	Curran	Green (Jarvie)	Curran	Robb	O'Hare
11	Gray	Cormack	Forrest (Scott)	Scott	Gemmill
	Hampden May 18: 0-1	Wembley May 22: 1-3 *Curran*	Copenhagen June 9: 0-1	Moscow June 14: 0-1	Hampden Oct 13: 2-1 *O'Hare, Gemmill*

	1971 **Belgium**	**1971** **Netherlands**	**1972** **Peru**	**1972** **N Ireland**	**1972** **Wales**
1	Clark	Wilson	Hunter	Clark	Clark
2	Jardine	Jardine	Brownlie	Brownlie	Stanton
3	Hay	Hay	Donachie	Donachie	Buchan
4	Bremner	Bremner	Carr	Bremner	Bremner
5	Buchan	Colquhoun	Colquhoun	McNeill	McNeill
6	Stanton	Stanton	Moncur	Moncur	Moncur
7	Johnstone (Hansen)	Johnstone (O'Hare)	Morgan	Johnstone (Lorimer)	Lorimer
8	Murray	Gemmill	Hartford	Gemmill	Green
9	O'Hare	Dalglish	O'Hare	O'Hare	O'Hare (Macari)
10	Gray	Graham	Law	Law	Law
11	Cropley (Dalglish)	Gray (Cormack)	Gemmill	Graham	Gemmill (Hartford)
	Aberdeen Nov 10: 1-0 *O'Hare*	Amsterdam Dec 1: 1-2 *Graham*	Hampden April 26:2-0 *O'Hare, Law*	Hampden May 20: 2-0 *Law, Lorimer*	Hampden May 24: 1-0 *Lorimer*

1972 **England**	**1972** **Yugoslavia**	**1972** **Czechoslovakia**	**1972** **Brazil**	**1972** **Denmark**
1 Clark	1 Hunter	1 Clark	1 Clark	1 Clark
2 Brownlie	2 Forsyth A. (Hansen)	2 Forsyth A.	2 Forsyth A.	2 Brownlie
3 Donachie (Green)	3 Buchan	3 Colquhoun	3 Colquhoun	3 Forsyth A.
4 Bremner	4 Colquhoun	4 Buchan	4 Buchan	4 Bremner
5 McNeill	5 Donachie	5 Donachie	5 Donachie	5 Colquhoun
6 Moncur	6 Bremner	6 Bremner	6 Bremner	6 Buchan
7 Gemmill (Johnstone)	7 Hartford	7 Graham	7 Graham	7 Lorimer
8 Hartford	8 Graham	8 Law (Stein)	8 Hartford	8 Macari) (Dalglish)
9 Lorimer	9 Morgan	9 Hartford	9 Morgan	9 Bone (Harper)
10 Macari	10 Law (Bone)	10 Morgan	10 Law	10 Graham
11 Law	11 Macari	11 Macari	11 Macari	11 Morgan
Hampden May 27: 0-1	Belo Horizonte June 29: 2-2 *Macari 2*	Porto Alegre July 2: 0-0	Rio de Janeiro July 5: 0-1	Copenhagen Oct 18: 4-1 *Macari, Bone,* *Harper, Morgan*

1972 **Denmark**	**1973** **England**	**1973** **Wales**	**1973** **N Ireland**	**1973** **England**
1 Harvey	1 Clark	1 McCloy	1 McCloy	1 Hunter
2 Brownlie	2 Forsyth A.	2 McGrain	2 McGrain	2 Jardine
3 Donachie	3 Donachie	3 Donachie	3 Donachie	3 McGrain
4 Bremner	4 Bremner	4 Graham	4 Graham (Macari)	4 Bremner
5 Colquhoun	5 Colquhoun	5 Holton	5 Holton	5 Holton
6 Buchan	6 Buchan	6 Johnstone D.	6 Johnstone D.	6 Johnstone D.
7 Lorimer	7 Lorimer	7 Dalglish (Macari)	7 Dalglish	7 Morgan
8 Dalglish (Carr)	8 Dalglish	8 Stanton	8 Stanton (Bremner)	8 Macari (Jordan)
9 Harper	9 Macari	9 Parlane (Stein)	9 Stein	9 Dalglish
10 Graham	10 Graham	10 Hay	10 Hay	10 Hay
11 Morgan	11 Morgan (Stein)	11 Morgan	11 Morgan	11 Lorimer (Stein)
Glasgow Nov 15: 2-0 *Dalglish, Lorimer*	Glasgow Feb 14: 0-5	Wrexham May 12: 2-0 *Graham 2*	Glasgow May 16: 1-2 *Dalglish*	Wembley May 19: 0-1

1973 **Switzerland**	**1973** **Brazil**	**1973** **Czechoslovakia**	**1973** **Czechoslovakia**	**1973** **W Germany**
1 McCloy	1 McCloy	1 Hunter	1 Harvey	1 Harvey
2 Jardine	2 Jardine	2 Jardine	2 Jardine	2 Jardine
3 McGrain	3 McGrain	3 McGrain	3 McGrain	3 McGrain
4 Bremner	4 Bremner	4 Bremner	4 Forsyth T.	4 Bremner
5 Holton	5 Holton	5 Holton	5 Blackley	5 Holton
6 Johnstone D.	6 Johnstone D.	6 Connelly	6 Hay	6 Connelly
7 Dalglish	7 Morgan	7 Hay	7 Morgan	7 Morgan
8 Hay	8 Hay	8 Law	8 Jordan	8 Smith (Lorimer)
9 Parlane	9 Parlane	9 Morgan	9 Law (Ford)	9 Law (Jordan)
10 Connolly (Jordan)	10 Jordan	10 Dalglish (Jordan)	10 Dalglish	10 Dalglish
11 Morgan	11 Dalglish (Graham)	11 Hutchison	11 Hutchison	11 Hutchison
Berne June 22: 0-1	Glasgow June 30: 0-1	Hampden Sept 26: 2-1 *Holton, Jordan*	Bratislava Oct 17: 0-1	Hampden Nov 14: 1-1 *Holton*

1974 **W Germany**	**1974** **N Ireland**	**1974** **Wales**	**1974** **England**	**1974** **Belgium**
1 Allan	1 Harvey	1 Harvey	1 Harvey	1 Harvey
2 Jardine	2 Jardine	2 Jardine	2 Jardine	2 Jardine
3 Schaedler	3 Donachie (Smith)	3 Hay	3 McGrain	3 McGrain
4 Hay	4 Bremner	4 Bremner	4 Bremner	4 Bremner
5 Buchan	5 Holton	5 Holton	5 Holton	5 McQueen
6 Stanton	6 Buchan	6 Buchan (McGrain)	6 Blackley	6 Blackley
7 Morgan	7 Morgan	7 Johnstone J.	7 Lorimer	7 Johnstone J. (Morgan)
8 Dalglish	8 Hay	8 Dalglish	8 Johnstone J.	8 Dalglish (Hutchison)
9 Law (Ford)	9 Law (Jordan)	9 Ford	9 Jordan	9 Jordan
10 Hutchison	10 Dalglish	10 Jordan	10 Dalglish	10 Hay
11 Burns (Robinson)	11 Hutchison	11 Hutchison (Smith)	11 Hay	11 Lorimer
Frankfurt March 27: 1-2 *Dalglish*	Hampden May 11: 0-1	Hampden May 14: 2-0 *Dalglish, Jardine*	Hampden May 18: 2-0 *Jordan, Todd og*	Bruges June 1: 1-2 *Johnstone*

1974 **Norway**	**1974** **Zaire †**	**1974** **Brazil †**	**1974** **Yugoslavia †**	**1974** **E Germany**
1 Allan	1 Harvey	1 Harvey	1 Harvey	1 Harvey
2 Jardine	2 Jardine	2 Jardine	2 Jardine	2 Jardine
3 McGrain	3 McGrain	3 McGrain	3 McGrain	3 Forsyth A.
4 Bremner	4 Bremner	4 Holton	4 Holton	4 Souness
5 Holton	5 Holton	5 Buchan	5 Buchan	5 Holton (Burns)
6 Buchan	6 Blackley	6 Bremner	6 Bremner	6 Buchan
7 Johnstone J. (Dalglish)	7 Dalglish (Hutchison)	7 Hay	7 Dalglish (Hutchison)	7 Johnstone J.
8 Lorimer	8 Hay	8 Dalglish	8 Hay	8 Dalglish (Johnstone D.)
9 Jordan	9 Lorimer	9 Morgan	9 Morgan	9 Deans
10 Hay	10 Jordan	10 Jordan	10 Jordan	10 Jordan
11 Hutchison	11 Law	11 Lorimer	11 Lorimer	11 Hutchison
Oslo June 6: 2-1 *Jordan, Dalglish*	Dortmund June 14: 2-0 *Lorimer, Jordan*	Frankfurt June 18: 0-0	Frankfurt June 22: 1-1 *Jordan*	Hampden Oct 30: 3-0 *Hutchison* (pen), *Burns, Dalglish*

1974 **Spain**	**1975** **Spain**	**1975** **Sweden**	**1975** **Portugal**	**1975** **Wales**
1 Harvey	1 Harvey	1 Kennedy	1 Kennedy	1 Kennedy
2 Jardine	2 Jardine	2 Jardine	2 Jardine	2 Jardine
3 Forsyth A.	3 McQueen	3 McGrain	3 McGrain	3 McGrain
4 McQueen	4 Buchan	4 Munro	4 Buchan (Jackson)	4 Jackson (Munro)
5 Burns	5 McGrain	5 Jackson	5 McQueen	5 McQueen
6 Bremner	6 Bremner	6 Robinson	6 Rioch	6 Rioch
7 Souness	7 Cooke	7 Dalglish	7 Cooke (Macari)	7 Macari
8 Hutchison (Dalglish)	8 Hutchison	8 Souness (Johnstone D.)	8 Dalglish	8 Dalglish
9 Johnstone J.	9 Dalglish	9 Parlane	9 Parlane	9 Parlane
10 Deans (Lorimer)	10 Jordan (Parlane)	10 MacDougall	10 MacDougall	10 MacDougall
11 Jordan	11 Burns (Wilson)	11 Macari (Hughes)	11 Hutchison (Duncan)	11 Duncan
Hampden Nov 20: 1-2 *Bremner*	Valencia Feb 5: 1-1 *Jordan*	Gothenburg April 16: 1-1 *MacDougall*	Hampden May 13: 1-0 *Artur og*	Cardiff May 17: 2-2 *Jackson, Rioch*

1975 **N Ireland**	**1975** **England**	**1975** **Rumania**	**1975** **Denmark**	**1975** **Denmark**
1 Kennedy	1 Kennedy	1 Brown	1 Harvey	1 Harvey
2 Jardine (Forsyth A.)	2 Jardine	2 McGrain	2 McGrain	2 McGrain
3 McGrain	3 McGrain	3 Forsyth A.	3 Forsyth A.	3 Houston
4 Munro	4 Munro	4 Munro	4 Bremner	4 Greig
5 McQueen	5 McQueen	5 McQueen	5 McQueen	5 Jackson
6 Rioch	6 Rioch	6 Rioch (Hutchison)	6 Buchan	6 Rioch
7 Dalglish	7 Dalglish	7 Dalglish	7 Lorimer	7 Lorimer
8 Robinson (Conn)	8 Conn	8 Miller	8 Dalglish	8 Dalglish
9 Parlane	9 Parlane	9 Parlane	9 Harper	9 MacDougall (Parlane)
10 MacDougall	10 MacDougall (Macari)	10 Macari (Robinson)	10 Rioch	10 Hartford
11 Duncan	11 Duncan (Hutchison)	11 Duncan	11 Hutchison (Duncan)	11 Gemmill
Hampden May 20: 3-0 *MacDougall, Dalglish, Parlane*	Wembley May 24: 1-5 *Rioch* (pen)	Bucharest June 1: 1-1 *McQueen*	Copenhagen Sept 3: 1-0 *Harper*	Glasgow Oct 29: 3-1 *Dalglish, Rioch, MacDougall*

1975 **Rumania**	**1976** **Switzerland**	**1976** **Wales**	**1976** **N Ireland**	**1976** **England**
1 Cruickshank	1 Rough	1 Rough	1 Rough	1 Rough
2 Brownlie	2 McGrain	2 McGrain	2 McGrain	2 McGrain
3 Donachie	3 Gray F.	3 Donachie	3 Donachie	3 Donachie
4 Buchan	4 Forsyth T.	4 Forsyth T.	4 Forsyth T.	4 Forsyth T.
5 Jackson	5 Blackley	5 Jackson	5 Jackson	5 Jackson
6 Rioch	6 Craig	6 Rioch	6 Rioch (Hartford)	6 Rioch
7 Doyle (Lorimer)	7 Dalglish (Bremner D.)	7 Pettigrew	7 Masson	7 Masson
8 Hartford	8 Pettigrew (McKean)	8 Masson	8 Gemmill	8 Gemmill
9 Gray A.	9 Gray A.	9 Jordan	9 Pettigrew (Johnstone D.)	9 Dalglish
10 Dalglish (MacDougall)	10 MacDonald	10 Gemmill	10 Jordan	10 Jordan
11 Gemmill	11 Johnstone D.	11 Gray E.	11 Dalglish	11 Grey E. (Johnstone D.)
Glasgow Dec 17: 1-1 *Rioch*	Glasgow April 7: 1-0 *Pettigrew*	Glasgow May 6: 3-1 *Pettigrew, Rioch, Gray*	Glasgow May 8: 3-0 *Gemmill, Masson, Dalglish*	Glasgow May 15: 2-1 *Masson, Dalglish*

1976 **Finland**	**1976** **Czechoslovakia**	**1976** **Wales**	**1977** **Sweden**	**1977** **Wales**
1 Rough (Harvey)	1 Rough	1 Rough	1 Rough	1 Rough
2 McGrain	2 McGrain	2 McGrain	2 McGrain	2 McGrain
3 Donachie	3 Donachie	3 Donachie	3 Forsyth T.	3 Donachie
4 Rioch	4 Buchan	4 Blackley	4 Blackley (Narey)	4 Rioch (Johnston)
5 Forsyth T.	5 McQueen	5 McQueen	5 Donachie	5 McQueen
6 Buchan	6 Rioch	6 Rioch (Hartford)	6 Glavin (Jardine)	6 Forsyth T.
7 Dalglish	7 Dalglish (Burns)	7 Burns	7 Dalglish	7 Masson
8 Gemmill	8 Masson (Hartford)	8 Dalglish	8 Hartford	8 Gemmill
9 Gray A.	9 Jordan	9 Jordan	9 Burns (Craig J.)	9 Parlane (Burns)
10 Masson	10 Gray A.	10 Gemmill	10 Pettigrew	10 Dalglish
11 Gray E.	11 Gemmill	11 Gray E. (Pettigrew)	11 Johnston	11 Hartford
Glasgow Sept 8: 6-0 *Rioch, Masson* (pen), *Dalglish, Gray A. 2, Gray E.*	Prague Oct 13: 0-2	Glasgow Nov 17: 1-0 *Evans og*	Glasgow April 27: 3-1 *Hartford, Dalglish, Craig*	Wrexham May 28: 0-0

1977 **N Ireland**	**1977** **England**	**1977** **Chile**	**1977** **Argentina**	**1977** **Brazil**
1 Rough	1 Rough	1 Rough (Stewart)	1 Rough	1 Rough
2 McGrain	2 McGrain	2 McGrain	2 McGrain	2 McGrain
3 Donachie	3 Donachie	3 Donachie	3 Donachie	3 Donachie
4 Forsyth T.	4 Forsyth T.	4 Buchan	4 Gemmill	4 Rioch
5 McQueen	5 McQueen	5 Forsyth T.	5 Forsyth T.	5 Forsyth T.
6 Rioch	6 Rioch	6 Rioch (Gemmill)	6 Buchan	6 Buchan
7 Masson	7 Masson (Gemmill)	7 Masson	7 Masson	7 Masson
8 Hartford	8 Dalglish	8 Dalglish	8 Dalglish	8 Gemmill
9 Jordan (Macari)	9 Jordan (Macari)	9 Macari	9 Macari	9 Dalglish
10 Dalglish	10 Hartford	10 Hartford (Jardine)	10 Hartford	10 Hartford
11 Johnston (Gemmill)	11 Johnston	11 Johnston	11 Johnston	11 Johnston (Jardine)
Glasgow June 1: 3-0 *Dalglish 2,* *McQueen*	Wembley June 4: 2-0 *McQueen,* *Dalglish*	Santiago June 15: 4-2 *Dalglish, Macari 2,* *Hartford*	Buenos Aires June 18: 1-1 *Masson* (pen)	Rio de Janeiro June 23: 0-2

1977 **E Germany**	**1977** **Czechoslovakia**	**1977** **Wales**	**1978** **Bulgaria**	**1978** **N Ireland**
1 Stewart	1 Rough	1 Rough	1 Blyth	1 Rough
2 McGrain	2 Jardine	2 Jardine (Buchan)	2 Kennedy	2 Jardine
3 Donachie	3 McGrain	3 Donachie	3 Donachie	3 Buchan (Burns)
4 Masson	4 Forsyth T.	4 Masson	4 Souness	4 Forsyth T.
5 McQueen	5 McQueen	5 McQueen	5 McQueen	5 McQueen
6 Buchan	6 Rioch	6 Forsyth T.	6 Miller	6 Rioch
7 Dalglish	7 Dalglish	7 Dalglish	7 Dalglish (Wallace)	7 Masson
8 Hartford (Gemmill)	8 Masson	8 Hartford	8 Hartford	8 Gemmill
9 Jordan	9 Jordan	9 Jordan	9 Jordan (Johnstone D.)	9 Jordan (Dalglish)
10 Macari	10 Hartford	10 Macari	10 Macari	10 Johnstone D.
11 Johnston (Graham)	11 Johnston	11 Johnston	11 Gemmill	11 Robertson
East Berlin Sept 7: 0-1	Glasgow Sept 21: 3-1 *Jordan, Hartford,* *Dalglish*	Liverpool Oct 12: 2-0 *Masson* (pen), *Dalglish*	Glasgow Feb 22: 2-1 *Gemmill* (pen), *Wallace*	Glasgow May 13: 1-1 *Johnstone*

1978 **Wales**	**1978** **England**	**1978** **Peru †**	**1978** **Iran †**	**1978** **Netherlands †**
1 Blyth	1 Rough	1 Rough	1 Rough	1 Rough
2 Kennedy	2 Kennedy	2 Burns	2 Buchan (Forsyth T.)	2 Donachie
3 Donachie	3 Burns	3 Kennedy	3 Jardine	3 Buchan
4 Burns	4 Forsyth T.	4 Forsyth T.	4 Burns	4 Kennedy
5 McQueen (Forsyth T.)	5 Donachie	5 Buchan	5 Donachie	5 Forsyth T.
6 Gemmill	6 Rioch (Souness)	6 Rioch (Macari)	6 Macari	6 Rioch
7 Souness	7 Masson (Gemmill)	7 Masson (Gemmill)	7 Gemmill	7 Hartford
8 Hartford	8 Hartford	8 Hartford	8 Hartford	8 Gemmill
9 Johnstone D.	9 Dalglish	9 Dalglish	9 Jordan	9 Souness
10 Dalglish	10 Jordan	10 Jordan	10 Dalglish (Harper)	10 Dalglish
11 Johnston (Robertson)	11 Johnston	11 Johnston	11 Robertson	11 Jordan
Glasgow May 17: 1-1 *Johnstone*	Glasgow May 20: 0-1	Cordoba June 3: 1-3 *Jordan*	Cordoba June 7: 1-1 *Eskandarian og*	Mendoza June 11: 3-2 *Dalglish,* *Gemmill 2* (1 pen)

1978 **Austria**	**1978** **Norway**	**1978** **Portugal**	**1979** **Wales**	**1979** **N Ireland**
1 Rough	1 Stewart	1 Rough	1 Rough	1 Wood
2 Kennedy	2 Donachie	2 Kennedy	2 Burley	2 Burley
3 Donachie	3 Gray F.	3 Gray F. (Donachie)	3 Gray F.	3 Gray F.
4 Gemmill	4 Souness	4 Narey	4 Wark	4 Wark (Narey)
5 McQueen	5 McQueen	5 McQueen	5 Hegarty	5 McQueen
6 Buchan	6 Buchan	6 Buchan	6 Hansen	6 Souness
7 Dalglish	7 Dalglish	7 Dalglish	7 Dalglish	7 Dalglish
8 Hartford	8 Gemmill	8 Hartford	8 Hartford	8 Hartford
9 Jordan (Graham)	9 Gray A.	9 Jordan (Wallace)	9 Wallace (Jordan)	9 Jordan
10 Gray A.	10 Hartford	10 Gemmill	10 Souness	10 Hegarty
11 Souness	11 Graham	11 Robertson	11 Graham	11 Graham (McGarvey)
Vienna Sept 20: 2-3 *McQueen,* *Gray*	Glasgow Oct 25: 3-2 *Dalglish 2,* *Gemmill* (pen)	Lisbon Nov 29: 0-1	Cardiff May 19: 0-3	Glasgow May 22: 1-0 *Graham*

1979 **England**	**1979** **Argentina**	**1979** **Norway**	**1979** **Peru**	**1979** **Austria**
1 Wood	1 Rough (Wood)	1 Rough	1 Rough	1 Rough
2 Burley	2 Burley	2 Burley (Hegarty) (Wark)	2 Jardine	2 Jardine
3 Gray F.	3 Munro	3 Munro	3 Munro	3 Munro
4 Wark	4 Narey	4 Burns	4 Souness	4 Souness
5 McQueen	5 Hegarty	5 McQueen	5 McQueen	5 McQueen
6 Hegarty	6 Hansen	6 Gemmill	6 Burns	6 Burns
7 Dalglish	7 McGarvey	7 Graham	7 Cooper (Wark)	7 Wark
8 Souness	8 Wark	8 Dalglish	8 Aitken	8 Gemmill
9 Jordan	9 Dalglish	9 Jordan	9 Dalglish	9 Dalglish
10 Hartford	10 Hartford (Gray F.)	10 Hartford	10 Hartford	10 Graham (Cooper)
11 Graham	11 Graham	11 Robertson	11 Robertson	11 Robertson
Wembley May 26: 1-3 *Wark*	Glasgow June 2: 1-3 *Graham*	Oslo June 7: 4-0 *Jordan,* *Dalglish,* *Robertson,* *McQueen*	Hampden Sept 12: 1-1 *Olaechea og*	Hampden Oct 17: 1-1 *Gemmill*

1979 **Belgium**	**1979** **Belgium**	**1980** **Portugal**	**1980** **N Ireland**	**1980** **Wales**
1 Rough	1 Rough	1 Rough	1 Thomson	1 Rough
2 Jardine	2 Jardine	2 Burley	2 Burley	2 McGrain
3 Munro (Gray F.)	3 McGrain	3 McGrain	3 McGrain	3 Munro
4 Wark	4 Wark	4 Narey	4 Narey	4 Hegarty
5 Hansen	5 McQueen	5 McLeish	5 McLeish	5 McLeish
6 Miller	6 Burns	6 Hansen	6 Souness (Jordan)	6 Miller
7 Dalglish	7 Dalglish	7 Dalglish (Archibald)	7 Strachan	7 Strachan
8 Souness	8 Aitken	8 Souness	8 Archibald	8 Gemmill
9 Jordan (Provan)	9 Johnstone D.	9 Gray A.	9 Dalglish	9 Dalglish
10 Hartford	10 Bannon (Provan)	10 Gemmill	10 Gemmill	10 Jordan
11 Robertson	11 Robertson	11 Robertson (Provan)	11 Weir (Provan)	11 Weir (Aitken)
Brussels Nov 21: 0-2	Hampden Dec 19: 1-3 *Robertson*	Hampden March 26: 4-1 *Dalglish, Gray,* *Archibald,* *Gemmill* (pen)	Belfast May 16: 0-1	Hampden May 21: 1-0 *Miller*

1980 **England**	**1980** **Poland**	**1980** **Hungary**	**1980** **Sweden**	**1980** **Portugal**
1 Rough	1 Rough	1 Rough	1 Rough	1 Rough
2 McGrain	2 Burley (Dawson)	2 McGrain	2 McGrain	2 McGrain
3 Munro (Burley)	3 McGrain	3 Dawson	3 Gray F.	3 Gray F.
4 Hegarty	4 Narey	4 Narey	4 Miller	4 Souness
5 McLeish	5 McLeish	5 McLeish	5 McLeish	5 Hansen
6 Miller	6 Miller	6 Miller	6 Hansen	6 Miller
7 Strachan	7 Strachan	7 Brazil (Strachan)	7 Dalglish (Archibald)	7 Strachan
8 Aitken (Gray A.)	8 Aitken	8 Archibald	8 Strachan	8 Dalglish
9 Dalglish	9 Dalglish (Weir)	9 Dalglish	9 Gray A.	9 Gray A.
10 Jordan	10 Archibald	10 Gemmill	10 Gemmill	10 Gemmill
11 Gemmill	11 Jordan (Brazil)	11 Weir	11 Robertson	11 Robertson
Hampden May 24: 0-2	Poznam May 28: 0-1	Budapest May 31: 1-3 *Archibald*	Stockholm Sept 10: 1-0 *Strachan*	Glasgow Oct 15: 0-0

1981 **Israel**	**1981** **N Ireland**	**1981** **Israel**	**1981** **Wales**	**1981** **N Ireland**
1 Rough	1 Rough (Thomson)	1 Rough	1 Rough	1 Thomson
2 McGrain	2 McGrain	2 McGrain	2 Burns	2 McGrain
3 Gray F.	3 Gray F.	3 Gray F.	3 Stewart	3 Gray F.
4 Souness	4 Burns K. (Hartford)	4 Hansen	4 Gray F. (McGrain)	4 Stewart
5 McLeish	5 McLeish	5 McLeish	5 McQueen	5 McLeish
6 Burns K.	6 Miller	6 Souness	6 Miller	6 Miller
7 Wark (Miller)	7 Wark	7 Provan	7 Hartford	7 Hartford
8 Dalglish (Gray A.)	8 Archibald	8 Archibald	8 Narey	8 Sturrock
9 Archibald	9 Gray A.	9 Jordan	9 Jordan	9 Archibald
10 Gemmill	10 Gemmill	10 Hartford	10 Provan	10 Burns T.
11 Robertson	11 Robertson	11 Robertson	11 Graham (Sturrock)	11 Robertson
Tel Aviv Feb 25: 1-0 *Dalglish*	Glasgow Mar 25: 1-1 *Wark*	Glasgow April 28: 3-1 *Robertson 2* (2 pens), *Provan*	Swansea May 16: 0-2	Glasgow May 19: 2-0 *Stewart,* *Archibald*

1981 **England**	**1981** **Sweden**	**1981** **N Ireland**	**1981** **Portugal**	**1982** **Spain**
1 Rough	1 Rough	1 Rough	1 Thomson	1 Rough
2 Stewart	2 McGrain	2 Stewart	2 Stewart	2 McGrain
3 Gray F.	3 McLeish	3 Hansen	3 Hansen	3 Gray F.
4 McGrain	4 Hansen	4 Miller	4 Miller	4 Strachan (Archibald)
5 McLeish	5 Gray F.	5 Gray F.	5 Gray F. (Kennedy)	5 McLeish
6 Miller	6 Wark	6 Strachan (Gray A.)	6 Provan	6 Hansen
7 Provan (Sturrock)	7 Provan	7 Souness	7 Souness	7 Brazil
8 Archibald	8 Hartford	8 Hartford	8 Strachan	8 Wark
9 Jordan	9 Dalglish (Gray A.)	9 Dalglish	9 Hartford	9 Dalglish
10 Hartford (Narey)	10 Jordan	10 Archibald	10 Archibald (Dalglish)	10 Hartford
11 Robertson	11 Robertson	11 Robertson	11 Sturrock	11 Souness
Wembley May 23: 1-0 *Robertson* (pen)	Glasgow Sept 9: 2-0 *Jordan, Robertson* (pen)	Belfast Oct 14: 0-0	Lisbon Nov 18: 1-2 *Sturrock*	Valencia Feb 24: 0-3

1982 **Netherlands**	**1982** **N Ireland**	**1982** **Wales**	**1982** **England**	**1982** **New Zealand†**
1 Rough	1 Wood	1 Rough	1 Rough	1 Rough
2 McGrain	2 McGrain	2 Stewart (Burley)	2 Burley	2 McGrain
3 Gray F.	3 Albiston	3 Gray F.	3 McGrain	3 Gray F.
4 Narey	4 Wark	4 Souness	4 Hansen	4 Hansen
5 Evans	5 McLeish (Hansen)	5 Hansen	5 Evans	5 Evans
6 Miller	6 Evans	6 Narey	6 Narey	6 Souness
7 Dalglish (Brazil)	7 Provan	7 Dalglish	7 Dalglish	7 Strachan (Narey)
8 Archibald (Burns T.)	8 Brazil	8 Brazil	8 Souness	8 Dalglish
9 Jordan (Strachan)	9 Dalglish	9 Jordan (Sturrock)	9 Jordan (Sturrock)	9 Wark
10 Bett	10 Hartford	10 Burns T.	10 Hartford (Robertson)	10 Brazil (Archibald)
11 Wark	11 Robertson (Sturrock)	11 Hartford	11 Brazil	11 Robertson
Glasgow Mar 23: 2-1 *Gray* (pen), *Dalglish*	Belfast Apr 28: 1-1 *Wark*	Glasgow May 24: 1-0 *Hartford*	Glasgow May 29: 0-1	Malaga June 15: 5-2 *Dalglish, Wark 2, Robertson, Archibald*

1982 **Brazil†**	**1982** **USSR†**	**1982** **E Germany**	**1982** **Switzerland**	**1982** **Belgium**
1 Rough	1 Rough	1 Leighton	1 Leighton	1 Leighton
2 Narey	2 Narey	2 Narey	2 Narey	2 Narey
3 Gray F.	3 Gray F.	3 Hansen	3 Gray F.	3 Gray F.
4 Souness	4 Souness	4 Miller	4 Souness	4 Aitken
5 Hansen	5 Hansen	5 Gray F.	5 Hansen	5 McLeish
6 Miller	6 Miller	6 Strachan	6 Miller	6 Hansen
7 Strachan (Dalglish)	7 Strachan (McGrain)	7 Souness	7 Wark	7 Strachan (Burns)
8 Hartford (McLeish)	8 Archibald	8 Wark	8 Strachan	8 Archibald
9 Archibald	9 Jordan (Brazil)	9 Archibald	9 Sturrock (Archibald)	9 Dalglish
10 Wark	10 Wark	10 Brazil (Sturrock)	10 Brazil	10 Bett (Sturrock)
11 Robertson	11 Robertson	11 Robertson	11 Robertson	11 Souness
Seville June 18: 1-4 *Narey*	Malaga June 22: 2-2 *Jordan, Souness*	Glasgow Oct 13: 2-0 *Wark, Sturrock*	Berne Nov 17: 0-2	Brussels Dec 15: 2-3 *Dalglish 2*

1983 **Switzerland**	**1983** **N Ireland**	**1983** **Wales**	**1983** **England**	**1983** **Canada**
1 Leighton	1 Thomson	1 Leighton	1 Leighton	1 Thomson
2 Gough	2 Dawson	2 Gough	2 Gough	2 Gough
3 Gray F.	3 Gough	3 Gray F.	3 Gray F.	3 Dawson
4 Souness	4 Simpson (Strachan)	4 Narey	4 Narey	4 Narey
5 Hansen (McLeish)	5 Hegarty	5 McLeish	5 McLeish	5 McLeish
6 Miller	6 Narey	6 Miller	6 Miller	6 Miller
7 Wark	7 Wark	7 Strachan	7 Strachan	7 Strachan (Souness)
8 Strachan	8 Bannon	8 Bannon	8 Souness	8 Sturrock
9 Dalglish	9 Gray A.	9 Gray A.	9 Gray A.	9 Nicholas (McGhee)
10 Nicholas	10 Burns	10 Brazil	10 Nicholas (Wark)	10 Burns
11 Weir	11 Nicholas	11 Souness	11 Bannon (Brazil)	11 Bannon
Glasgow Mar 30: 2-2 *Wark, Nicholas*	Glasgow May 24: 0-0	Cardiff May 28: 2-0 *Gray A., Brazil*	Wembley June 1: 0-2	Vancouver June 12: 2-0 *Strachan* (pen), *McGhee*

1983 **Canada**	**1983** **Canada**
1 Leighton	1 Leighton
2 Gough	2 Gough
3 Gray F.	3 Dawson
4 Narey	4 Narey (Burns)
5 McLeish	5 McLeish
6 Miller	6 Miller
7 Strachan (Aitken)	7 Aitken
8 Sturrock	8 Sturrock
9 Nicholas	9 Nicholas
10 McGhee (Gray A.)	10 Gray A. (Strachan)
11 Souness	11 Souness
Edmonton June 16: 3-0 *Nicholas, Gough, Souness*	Toronto June 20: 2-0 *Gray A. 2*

WALES INTERNATIONAL TEAMS 1946–83

Substitutes in brackets †World Cup final stages

1946 **Scotland**	1946 **England**	1947 **N Ireland**	1947 **England**	1947 **Scotland**
1 Sidlow	1 Sidlow	1 Shortt	1 Sidlow	1 Sidlow
2 Lambert	2 Sherwood	2 Sherwood	2 Lambert	2 Sherwood
3 Hughes	3 Hughes	3 Hughes	3 Barnes	3 Barnes
4 Witcomb	4 Witcomb	4 Whitcomb	4 Powell I.	4 Powell I.
5 Jones T.G.	5 Jones T.G.	5 Humphreys	5 Jones T.G.	5 Jones T.G.
6 Burgess	6 Burgess	6 Burgess	6 Burgess	6 Burgess
7 Jones E.	7 Jones E.	7 Griffiths	7 Thomas S.	7 Thomas S.
8 Powell A.	8 Powell A.	8 Morris	8 Powell A.	8 Powell A.
9 Ford	9 Richards	9 Ford	9 Lowrie	9 Ford
10 Jones B.	10 Powell I.	10 Jones B.	10 Jones B.	10 Lowrie
11 Edwards	11 Edwards	11 Edwards	11 Edwards	11 Edwards
Wrexham Oct 19: 3-1 *Jones B., Ford, Stephen og*	Maine Road Nov 13: 0-3	Belfast April 16: 1-2 *Ford*	Cardiff Oct 18: 0-3	Hampden Nov 12: 2-1 *Ford, Lowrie*

1948 **N Ireland**	1948 **Scotland**	1948 **England**	1949 **N Ireland**	1949 **Portugal**
1 Sidlow	1 Sidlow	1 Hughes W.A.	1 Hughes W.A.	1 Hughes W.A.
2 Sherwood	2 Sherwood	2 Barnes	2 Barnes	2 Sherwood
3 Barnes	3 Barnes	3 Sherwood	3 Sherwood	3 Lambert
4 Powell I.	4 Paul	4 Paul	4 Paul	4 Paul
5 Jones T.G.	5 Stansfield	5 Jones T.G.	5 Jones T.G.	5 Jones T.G.
6 Baker	6 Burgess	6 Burgess	6 Burgess	6 Burgess
7 Thomas S.	7 Thomas S.	7 Jones E.	7 Williams H.T.	7 Griffiths
8 Powell A.	8 Lucas	8 Powell A.	8 Rees	8 Lucas
9 Ford	9 Ford	9 Ford	9 Ford	9 Ford
10 Lowrie	10 Jones B.	10 Morris	10 Lucas	10 Lowrie
11 Edwards	11 Jones E.	11 Clarke	11 Edwards	11 Edwards
Wrexham Mar 10: 2-0 *Lowrie, Edwards*	Cardiff Oct 23: 1-3 *Jones B.*	Villa Park Nov 10: 0-1	Belfast Mar 9: 2-0 *Edwards, Ford*	Lisbon May 15: 2-3 *Ford 2*

1949 **Belgium**	1949 **Switzerland**	1949 **England**	1949 **Scotland**	1949 **Belgium**
1 Hughes W.A.	1 Hughes W.A.	1 Sidlow	1 Jones K.B.	1 Shortt
2 Roberts	2 Sherwood	2 Barnes	2 Barnes	2 Barnes
3 Lambert	3 Lambert	3 Sherwood	3 Sherwood	3 Sherwood
4 Powell I.	4 Paul	4 Paul	4 Powell I.	4 Powell I.
5 Jones T.G.	5 Jones T.G.	5 Jones T.G.	5 Jones T.G.	5 Jones T.G.
6 Burgess	6 Burgess	6 Burgess	6 Burgess	6 Burgess
7 Griffiths	7 Williams H.T.	7 Griffiths	7 Griffiths	7 Griffiths
8 Rees	8 Rees	8 Lucas	8 Paul	8 Paul
9 Ford	9 Ford	9 Ford	9 Ford	9 Ford
10 Lucas	10 Lucas	10 Scrine	10 Clarke	10 Powell A.
11 Edwards	11 Edwards	11 Edwards	11 Edwards	11 Clarke
Liège May 23: 1-3 *Ford*	Berne May 26: 0-4	Cardiff Oct 15: 1-4 *Griffiths*	Hampden Nov 9: 0-2	Cardiff Nov 23: 5-1 *Clarke, Paul, Ford 3*

1950 **N Ireland**	**1950** **Scotland**	**1950** **England**	**1951** **N Ireland**	**1951** **Portugal**
1 Shortt	1 Parry	1 Hughes I.	1 Hughes I.	1 Hughes I.
2 Barnes	2 Barnes	2 Barnes	2 Barnes	2 Barnes
3 Sherwood	3 Sherwood	3 Sherwood	3 Sherwood	3 Sherwood
4 Paul	4 Powell I.	4 Paul	4 Paul	4 Paul
5 Charles J.	5 Paul	5 Daniel	5 Daniel	5 Daniel
6 Burgess	6 Burgess	6 Lucas	6 Burgess	6 Burgess
7 Williams H.T.	7 Williams H.T.	7 Griffiths	7 Griffiths	7 Griffiths
8 Rees	8 Allen	8 Allen	8 Kinsey	8 Kinsey
9 Ford	9 Ford	9 Ford	9 Ford	9 Ford
10 Scrine	10 Powell A.	10 Allchurch I.	10 Allchurch I.	10 Allchurch I.
11 Clarke	11 Clarke	11 Clarke	11 Clarke	11 Clarke
Wrexham	Cardiff	Sunderland	Belfast	Cardiff
Mar 8: 0-0	Oct 21: 1-3	Nov 15: 2-4	Mar 7: 2-1	May 12: 2-1
	Powell A.	*Ford 2*	*Clarke 2*	*Griffiths, Ford*

1951 **Switzerland**	**1951** **England**	**1951** **Scotland**	**1951** **Rest of UK**	**1952** **N Ireland**
1 Hughes I.	1 Shortt	1 Shortt	1 Shortt	1 Shortt
2 Williams G. J.	2 Barnes	2 Barnes	2 Barnes	2 Barnes
3 Sherwood	3 Sherwood	3 Sherwood	3 Sherwood	3 Sherwood
4 Paul	4 Paul	4 Paul	4 Paul	4 Paul
5 Charles J.	5 Daniel	5 Daniel	5 Daniel	5 Daniel
6 Burgess	6 Burgess	6 Burgess	6 Burgess	6 Burgess
7 Griffiths	7 Foulkes	7 Foulkes	7 Foulkes	7 Foulkes
8 Kinsey	8 Kinsey	8 Morris	8 Morris	8 Morris
9 Ford	9 Ford	9 Ford	9 Ford	9 Ford
10 Allchurch I.	10 Allchurch I.	10 Allchurch I.	10 Allchurch I.	10 Allchurch I.
11 Clarke	11 Clarke	11 Clarke	11 Clarke	11 Clarke
Wrexham	Cardiff	Hampden	Cardiff	Swansea
May 16: 3-2	Oct 20: 1-1	Nov 20: 1-0	Dec 5: 3-2	Mar 19: 3-0
Ford 2, Burgess	*Foulkes*	*Allchurch*	*Allchurch 2, Ford*	*Barnes, Allchurch, Clarke*

1952 **Scotland**	**1952** **England**	**1953** **N Ireland**	**1953** **France**	**1953** **Yugoslavia**
1 Shortt	1 Shortt	1 Shortt	1 Shortt	1 Shortt
2 Lever	2 Stitfall	2 Sullivan	2 Sullivan	2 Sullivan
3 Sherwood	3 Sherwood	3 Sherwood	3 Sherwood	3 Sherwood
4 Paul	4 Paul	4 Paul	4 Paul	4 Paul
5 Daniel	5 Daniel	5 Daniel	5 Daniel	5 Daniel
6 Burgess	6 Burgess	6 Burgess	6 Burgess	6 Burgess
7 Foulkes	7 Foulkes	7 Medwin	7 Medwin	7 Medwin
8 Davies R.	8 Davies R.	8 Charles J.	8 Charles J.	8 Charles J.
9 Ford	9 Ford	9 Ford	9 Ford	9 Ford
10 Allchurch I.	10 Allchurch I.	10 Allchurch I.	10 Allchurch I.	10 Allchurch I.
11 Clarke	11 Clarke	11 Griffiths J.H.	11 Foulkes	11 Foulkes
Cardiff	Wembley	Belfast	Paris	Belgrade
Oct 18: 1-2	Nov 12: 2-5	April 15: 3-2	May 14: 1-6	May 21: 2-5
Ford	*Ford 2*	*Charles 2, Ford*	*Allchurch*	*Ford 2*

1953 **England**	**1953** **Scotland**	**1954** **N Ireland**	**1954** **Austria**	**1954** **Yugoslavia**
1 Howells	1 Howells	1 Kelsey	1 Kelsey	1 Kelsey
2 Barnes	2 Barnes	2 Sullivan	2 Williams S.	2 Barnes
3 Sherwood	3 Sherwood	3 Sherwood	3 Sherwood	3 Sherwood
4 Paul	4 Paul	4 Paul	4 Harris	4 Paul
5 Daniel	5 Daniel	5 Daniel	5 Charles J.	5 Charles J.
6 Burgess	6 Burgess	6 Burgess	6 Burgess	6 Bowen
7 Foulkes	7 Foulkes	7 Foulkes	7 Griffiths	7 Reed
8 Davies R.	8 Davies R.	8 Kinsey	8 Tapscott	8 Tapscott
9 Charles J.	9 Charles J.	9 Charles J.	9 Ford	9 Ford
10 Allchurch I.	10 Allchurch I.	10 Allchurch I.	10 Allchurch I.	10 Allchurch I.
11 Clarke	11 Clarke	11 Clarke	11 Jones C.	11 Clarke
Cardiff Oct 10: 1-4 *Allchurch*	Hampden Nov 4: 3-3 *Charles 2, Allchurch*	Wrexham Mar 31: 1-2 *Charles*	Vienna May 9: 0-2	Cardiff Sept 22: 1-3 *Allchurch*

1954 **Scotland**	**1954** **England**	**1955** **N Ireland**	**1955** **England**	**1955** **Scotland**
1 Kelsey	1 King	1 Kelsey	1 Kelsey	1 Kelsey
2 Barnes	2 Williams S.	2 Williams S.	2 Williams S.	2 Williams S.
3 Sherwood	3 Sherwood	3 Sherwood	3 Sherwood	3 Sherwood
4 Paul	4 Paul	4 Charles M.	4 Charles M.	4 Charles M.
5 Charles J.	5 Daniel	5 Daniel	5 Charles J.	5 Charles J.
6 Bowen	6 Sullivan	6 Sullivan	6 Paul	6 Paul
7 Reed	7 Tapscott	7 Tapscott	7 Tapscott	7 Tapscott
8 Tapscott	8 Ford	8 Ford	8 Kinsey	8 Kinsey
9 Ford	9 Charles J.	9 Charles J.	9 Ford	9 Ford
10 Allchurch I.	10 Allchurch I.	10 Allchurch I.	10 Allchurch I.	10 Allchurch I.
11 Clarke	11 Clarke	11 Allchurch L.	11 Jones C.	11 Jones C.
Cardiff Oct 16: 0-1	Wembley Nov 10: 2-3 *Charles 2*	Belfast April 20: 3-2 *Charles J. 3*	Cardiff Oct 22: 2-1 *Tapscott, Jones*	Hampden Nov 9: 0-2

1955 **Austria**	**1956** **N Ireland**	**1956** **Scotland**	**1956** **England**	**1957** **N Ireland**
1 Kelsey	1 Kelsey	1 Kelsey	1 Kelsey	1 Kelsey
2 Williams S.	2 Sherwood	2 Sherwood	2 Sherwood	2 Edwards
3 Sherwood	3 Hopkins	3 Hopkins	3 Hopkins	3 Hopkins
4 Charles M.	4 Harrington	4 Harrington	4 Harrington	4 Charles M.
5 Charles J.	5 Charles J.	5 Daniel	5 Daniel	5 Daniel
6 Paul	6 Paul	6 Sullivan	6 Sullivan	6 Bowen
7 Allchurch L.	7 Jones C.	7 Medwin	7 Medwin	7 Medwin
8 Tapscott	8 Tapscott	8 Charles J.	8 Charles M.	8 Tapscott
9 Ford	9 Ford	9 Ford	9 Charles J.	9 Charles J.
10 Allchurch I.	10 Allchurch I.	10 Allchurch I.	10 Allchurch I.	10 Vernon
11 Jones C.	11 Clarke	11 Jones C.	11 Jones C.	11 Jones C.
Wrexham Nov 23: 1-2 *Tapscott*	Cardiff April 11: 1-1 *Clarke*	Cardiff Oct 20: 2-2 *Ford, Medwin*	Wembley Nov 14: 1-3 *Charles J.*	Belfast April 10: 0-0

1957 **Czechoslovakia**	**1957** **E Germany**	**1957** **Czechoslovakia**	**1957** **E Germany**	**1957** **England**
1 Kelsey	1 Kelsey	1 Kelsey	1 Vearncombe	1 Kelsey
2 Stitfall	2 Edwards	2 Thomas	2 Thomas	2 Williams S.
3 Hopkins	3 Hopkins	3 Hopkins	3 Hopkins	3 Hopkins
4 Charles M.	4 Harris	4 Charles M.	4 Harris	4 Harris
5 Charles J.	5 Charles J.	5 Daniel	5 Charles M.	5 Charles M.
6 Bowen	6 Bowen	6 Harris	6 Bowen	6 Bowen
7 Medwin	7 Medwin	7 Medwin	7 Allchurch L.	7 Medwin
8 Tapscott	8 Tapscott	8 Palmer	8 Davies R.	8 Davies R.
9 Webster	9 Charles M.	9 Charles J.	9 Palmer	9 Palmer
10 Vernon	10 Vernon	10 Vernon	10 Vernon	10 Vernon
11 Jones C.	11 Jones C.	11 Jones C.	11 Jones C.	11 Jones C.
Cardiff May 1: 1-0 *Vernon*	Leipzig May 19: 1-2 *Charles M.*	Prague May 26: 0-2	Cardiff Sept 25: 4-1 *Palmer 3, Jones*	Cardiff Oct 19: 0-4

1957 **Scotland**	**1958** **Israel**	**1958** **Israel**	**1958** **N Ireland**	**1958** **Hungary †**
1 Kelsey	1 Kelsey	1 Kelsey	1 Kelsey	1 Kelsey
2 Williams S.	2 Williams S.	2 Williams S.	2 Williams S.	2 Williams S.
3 Hopkins	3 Hopkins	3 Hopkins	3 Hopkins	3 Hopkins
4 Harrington	4 Harrington	4 Harrington	4 Harrington	4 Sullivan
5 Charles M.	5 Charles M.	5 Charles M.	5 Sullivan	5 Charles M.
6 Bowen	6 Bowen	6 Bowen	6 Bowen	6 Bowen
7 Allchurch L.	7 Allchurch L.	7 Medwin	7 Allchurch L.	7 Webster
8 Harris	8 Charles J.	8 Hewitt	8 Hewitt	8 Medwin
9 Medwin	9 Medwin	9 Charles J.	9 Medwin	9 Charles J.
10 Vernon	10 Allchurch I.	10 Allchurch I.	10 Allchurch I.	10 Allchurch I.
11 Jones C.	11 Jones C.	11 Jones C.	11 Jones C.	11 Jones C.
Hampden Nov 13: 1-1 *Medwin*	Tel Aviv Jan 15: 2-0 *Allchurch I., Bowen*	Cardiff Feb 5: 2-0 *Allchurch, Jones*	Cardiff April 16: 1-1 *Hewitt*	Sandviken June 8: 1-1 *Charles*

1958 **Mexico †**	**1958** **Sweden †**	**1958** **Hungary †**	**1958** **Brazil †**	**1958** **Scotland**
1 Kelsey	1 Kelsey	1 Kelsey	1 Kelsey	1 Kelsey
2 Williams S.	2 Williams S.	2 Williams S.	2 Williams S.	2 Williams S.
3 Hopkins	3 Hopkins	3 Hopkins	3 Hopkins	3 Hopkins
4 Baker	4 Sullivan	4 Sullivan	4 Sullivan	4 Sullivan
5 Charles M.	5 Charles M.	5 Charles M.	5 Charles M.	5 Charles M.
6 Bowen	6 Bowen	6 Bowen	6 Bowen	6 Bowen
7 Webster	7 Vernon	7 Medwin	7 Medwin	7 Allchurch L.
8 Medwin	8 Hewitt	8 Hewitt	8 Hewitt	8 Vernon
9 Charles J.	9 Charles J.	9 Charles J.	9 Webster	9 Medwin
10 Allchurch I.	10 Allchurch I.	10 Allchurch I.	10 Allchurch I.	10 Allchurch I.
11 Jones C.	11 Jones C.	11 Jones C.	11 Jones C.	11 Woosnam
Stockholm June 11: 1-1 *Allchurch*	Stockholm June 15: 0-0	Stockholm June 17: 2-1 *Allchurch, Medwin*	Gothenburg June 19:0-1	Cardiff Oct 18: 0-3

1958 **England**	**1959** **N Ireland**	**1959** **England**	**1959** **Scotland**	**1960** **N Ireland**
1 Kelsey	1 Rouse	1 Kelsey	1 Kelsey	1 Kelsey
2 Williams S.	2 Williams S.	2 Williams S.	2 Williams S.	2 Williams S.
3 Hopkins	3 Hopkins	3 Hopkins	3 Hopkins	3 Williams G.
4 Crowe	4 Crowe	4 Crowe	4 Sullivan	4 Crowe
5 Charles M.	5 Sullivan	5 Nurse	5 Charles J.	5 Nurse
6 Bowen	6 Bowen	6 Sullivan	6 Baker	6 Baker
7 Medwin	7 Medwin	7 Medwin	7 Medwin	7 Medwin
8 Ward	8 Tapscott	8 Woosnam	8 Woosnam	8 Woosnam
9 Tapscott	9 Rowley	9 Moore	9 Moore	9 Moore
10 Allchurch I.	10 Allchurch I.	10 Allchurch I.	10 Allchurch I.	10 Vernon
11 Woosnam	11 Jones C.	11 Jones C.	11 Jones C.	11 Jones C.
Villa Park	Belfast	Cardiff	Hampden	Wrexham
Nov 26: 2-2	April 22: 1-4	Oct 17: 1-1	Nov 4: 1-1	April 6: 3-2
Tapscott, Allchurch	*Tapscott*	*Moore*	*Charles*	*Medwin 2, Woosnam*

1960 **Rep of Ireland**	**1960** **Scotland**	**1960** **England**	**1961** **N Ireland**	**1961** **Spain**
1 Vearncombe	1 Kelsey	1 Kelsey	1 Kelsey	1 Kelsey
2 Williams S.	2 Harrington	2 Harrington	2 Williams S.	2 Williams S.
3 Williams G.	3 Williams G.	3 Williams G.	3 Hopkins	3 Hopkins
4 Crowe	4 Crowe	4 Crowe	4 Charles M.	4 Charles M.
5 Nurse	5 Nurse	5 Nurse	5 Nurse	5 Nurse
6 Baker	6 Baker	6 Baker	6 Crowe	6 Crowe
7 Medwin	7 Medwin	7 Medwin	7 Jones C.	7 Medwin
8 Woosnam	8 Woosnam	8 Woosnam	8 Woosnam	8 Woosnam
9 Moore	9 Leek	9 Leek	9 Leek	9 Leek
10 Vernon	10 Vernon	10 Vernon	10 Allchurch I.	10 Allchurch I.
11 Jones C.	11 Jones C.	11 Jones C.	11 Williams G.	11 Williams G.
Dublin	Cardiff	Wembley	Belfast	Cardiff
Sept 28: 3-2	Oct 22: 2-0	Nov 23: 1-5	April 12: 5-1	April 19: 1-2
Jones 2, Woosnam	*Vernon, Jones*	*Leek*	*Charles, Jones 2, Allchurch, Leek*	*Woosnam*

1961 **Spain**	**1961** **Hungary**	**1961** **England**	**1961** **Scotland**	**1962** **N Ireland**
1 Kelsey	1 Kelsey	1 Kelsey	1 Kelsey	1 Kelsey
2 Williams S.	2 Williams S.	2 Harrington	2 Harrington	2 Williams S.
3 Hopkins	3 Hopkins	3 Williams S.	3 Williams S.	3 Hopkins
4 Charles M.	4 Charles M.	4 Charles M.	4 Crowe	4 Lucas
5 Nurse	5 Nurse	5 Charles J.	5 Charles M.	5 England
6 Crowe	6 Crowe	6 Crowe	6 Baker	6 Hennessey
7 Jones C.	7 Jones C.	7 Jones C.	7 Allchurch L.	7 Allchurch L.
8 Moore	8 Woosnam	8 Woosnam	8 Woosnam	8 Woosnam
9 Leek	9 Leek	9 Ward	9 Leek	9 Charles M.
10 Allchurch I.	10 Allchurch I.	10 Allchurch I.	10 Allchurch I.	10 Vernon
11 Williams G.	11 Williams G.	11 Williams G.	11 Jones C.	11 Jones C.
Madrid	Budapest	Cardiff	Hampden	Cardiff
May 18: 1-1	May 28: 2-3	Oct 14: 1-1	Nov 8: 0-2	April 11: 4-0
Allchurch	*Allchurch, Jones*	*Williams G.*		*Charles 4*

1962 **Brazil**	**1962** **Brazil**	**1962** **Mexico**	**1962** **Scotland**	**1962** **Hungary**
1 Kelsey	1 Kelsey (Hollins)	1 Hollins	1 Millington	1 Millington
2 Williams S.	2 Williams S.	2 Williams S.	2 Williams S.	2 Williams S.
3 Hopkins	3 Hopkins	3 Hopkins	3 Hopkins	3 Hopkins
4 Hennessey	4 England	4 Lucas	4 Hennessey	4 Hennessey
5 Charles J.	5 Charles J.	5 England	5 Charles J.	5 Nurse
6 Crowe	6 Hennessey	6 Crowe	6 Lucas	6 Crowe
7 Allchurch L.	7 Woosnam	7 Vernon	7 Jones B.	7 Medwin
8 Vernon	8 Vernon	8 Allchurch I.	8 Allchurch I.	8 Allchurch I.
9 Charles M.	9 Moore (Leek)	9 Charles J.	9 Charles M.	9 Charles M.
10 Allchurch I.	10 Allchurch I.	10 Leek	10 Vernon	10 Vernon
11 Jones C.	11 Jones C.	11 Jones C.	11 Jones C.	11 Jones B.
Rio de Janeiro May 12: 1-3 *Allchurch I.*	Sao Paulo May 16: 1-3 *Leek*	Mexico City May 22: 1-2 *Charles*	Cardiff Oct 20: 2-3 *Allchurch, Charles J.*	Budapest Nov 7: 1-3 *Medwin*

1962 **England**	**1963** **Hungary**	**1963** **N Ireland**	**1963** **England**	**1963** **Scotland**
1 Millington	1 Hollins	1 Hollins	1 Hollins	1 Sprake
2 Williams S.	2 Williams S.	2 Hopkins	2 Williams S.	2 Williams S.
3 Sear	3 Williams G.	3 Williams G.	3 Williams G.	3 Williams G.
4 Hennessey	4 Hennessey	4 Burton	4 Hennessey	4 Hennessey
5 Nurse	5 England	5 England	5 England	5 England
6 Lucas	6 Burton	6 Hole	6 Burton	6 Nurse
7 Jones B.	7 Jones B.	7 Jones B.	7 Allchurch L.	7 Jones B.
8 Allchurch I.	8 Woosnam	8 Woosnam	8 Vernon	8 Moore
9 Leek	9 Moore	9 Moore	9 Davies W.	9 Charles J.
10 Vernon	10 Allchurch I.	10 Allchurch I.	10 Allchurch I.	10 Vernon
11 Medwin	11 Jones C.	11 Jones C.	11 Jones C.	11 Jones C.
Wembley Nov 21: 0-4	Cardiff Mar 20: 1-1 *Jones C.*	Belfast April 3: 4-1 *Woosnam, Jones C. 3*	Cardiff Oct 12: 0-4	Hampden Nov 20: 1-2 *Jones B.*

1964 **N Ireland**	**1964** **Scotland**	**1964** **Denmark**	**1964** **England**	**1964** **Greece**
1 Sprake	1 Sprake	1 Sprake	1 Millington	1 Sprake
2 Evans R.	2 Williams S.	2 Williams S.	2 Williams S.	2 Rodrigues
3 Williams G.	3 Williams G.	3 Williams G.	3 Williams G.	3 Williams G.
4 Johnson	4 Hole	4 Hennessey	4 Hennessey	4 Hennessey
5 England	5 Charles J.	5 England	5 England	5 England
6 Hole	6 Hennessey	6 Hole	6 Hole	6 Hole
7 Jones B.	7 Jones C.	7 Jones B.	7 Rees	7 Rees
8 Moore	8 Leek	8 Godfrey	8 Davies R.	8 Leek
9 Davies R.	9 Davies W.	9 Davies W.	9 Davies W.	9 Davies W.
10 Godfrey	10 Allchurch I.	10 Jones C.	10 Allchurch I.	10 Williams H.
11 Jones C.	11 Rees	11 Rees	11 Jones C.	11 Jones C.
Swansea April 15: 2-3 *Godfrey, Davies*	Cardiff Oct 3: 3-2 *Davies, Leek 2*	Copenhagen Oct 21: 0-1	Wembley Nov 18: 1-2 *Jones*	Athens Dec 9: 0-2

1965 **Greece**	**1965** **N Ireland**	**1965** **Italy**	**1965** **USSR**	**1965** **England**
1 Hollins	1 Hollins	1 Hollins	1 Millington	1 Sprake
2 Rodrigues	2 Rodrigues	2 Green	2 Green	2 Rodrigues
3 Williams G.	3 Williams G.	3 Williams G.	3 Williams G.	3 Green
4 Williams H.	4 Lea	4 Lea	4 Hennessey	4 Hennessey
5 England	5 England	5 England	5 England	5 England
6 Hole	6 Hole	6 Hole	6 Hole	6 Hole
7 Jones C.	7 Jones C.	7 Jones C.	7 Jones C.	7 Rees
8 Allchurch I.	8 Allchurch I.	8 Allchurch I.	8 Allchurch I.	8 Vernon
9 Leek	9 Davies W.	9 Godfrey	9 Davies W.	9 Davies W.
10 Vernon	10 Vernon	10 Vernon	10 Charles J.	10 Allchurch I.
11 Rees	11 Rees	11 Rees	11 Rees	11 Reece
Cardiff May 17: 4-1 *Allchurch 2, England, Vernon*	Belfast Mar 31: 5-0 *Vernon 2, Jones, Williams, Allchurch*	Florence May 1: 1-4 *Godfrey*	Moscow May 30: 1-2 *Davies*	Cardiff Oct 2: 0-0

1965 **USSR**	**1965** **Scotland**	**1965** **Denmark**	**1966** **N Ireland**	**1966** **Brazil**
1 Sprake	1 Hollins	1 Hollins	1 Sprake	1 Hollins
2 Rodrigues	2 Rodrigues	2 Rodrigues	2 Rodrigues	2 Green
3 Green	3 Green	3 Williams S.	3 Williams G.	3 Rodrigues
4 Hennessey	4 Hennessey	4 Hennessey	4 Hennessey	4 Hennessey
5 England	5 England	5 England	5 England	5 James
6 Hole	6 Hole	6 Hole	6 Hole	6 Hole
7 Rees	7 Rees	7 Rees	7 Rees	7 Rees
8 Vernon	8 Vernon	8 Vernon	8 Vernon	8 Davies R.
9 Davies W.	9 Davies W.	9 Davies W.	9 Davies W.	9 Davies W.
10 Allchurch I.	10 Allchurch I.	10 Allchurch I.	10 Moore	10 Allchurch I.
11 Reece	11 Reece	11 Pring	11 Reece	11 Williams G.
Cardiff Oct 27: 2-1 *Vernon, Allchurch*	Hampden Nov 24: 1-4 *Allchurch*	Wrexham Dec 1: 4-2 *Vernon 2, Davies, Rees*	Cardiff Mar 30: 1-4 *Davies*	Rio de Janeiro May 14: 1-3 *Davies R.*

1966 **Brazil**	**1966** **Chile**	**1966** **Scotland**	**1966** **England**	**1967** **N Ireland**
1 Millington	1 Millington	1 Sprake	1 Millington	1 Millington
2 Green	2 Rodrigues	2 Rodrigues	2 Green	2 Thomas
3 Rodrigues	3 Williams G.	3 Williams G.	3 Williams G.	3 Williams G.
4 Hennessey	4 Hennessey	4 Hennessey	4 Hennessey	4 Jarvis
5 James E.G.	5 James E.G. (Rankmore)	5 England	5 England	5 James E.G.
6 Hole	6 Hole	6 Hole	6 Hole	6 Hole
7 Rees (Durban)	7 Rees	7 Reece	7 Rees	7 Rees
8 Davies R.	8 Moore	8 Davies W.	8 Davies W.	8 Durban
9 Davies W.	9 Davies R.	9 Davies R.	9 Davies R.	9 Davies R.
10 Allchurch I.	10 Allchurch I.	10 Jones C.	10 Jones C.	10 Vernon
11 Williams G.	11 Pring (Davies W.)	11 Jarvis	11 Jarvis	11 Pring
Belo Horizonte May 18: 0-1	Santiago May 22: 0:2	Cardiff Oct 22: 1-1 *Davies R.*	Wembley Nov 16: 1-5 *Davies W.*	Belfast April 12: 0-0

1967 **England**	**1967** **Scotland**	**1968** **N Ireland**	**1968** **W Germany**	**1968** **Italy**
1 Sprake	1 Sprake	1 Millington	1 Millington	1 Millington
2 Rodrigues	2 Rodrigues	2 Rodrigues	2 Thomas	2 Thomas
3 Green	3 Green	3 Green	3 Green	3 Williams G.
4 Hennessey	4 Hennessey	4 Hennessey	4 Powell	4 Burton
5 England	5 James E.G.	5 England	5 England	5 Powell
6 Hole	6 Hole	6 Hole	6 Hole	6 Hole
7 Rees	7 Rees	7 Rees	7 Rees	7 Rees
8 Durban	8 Davies W.	8 Davies W.	8 Davies W.	8 Davies W.
9 Mahoney	9 Davies R.	9 Davies R.	9 Davies R.	9 Davies R.
10 Vernon	10 Durban	10 Durban	10 Durban	10 Green (Jones B.)
11 Jones C.	11 Jones C.	11 Williams G.	11 Jones C.	11 Jones C.
Cardiff Oct 21: 0-3	Hampden Nov 22: 2-3 *Davies R., Durban*	Wrexham Feb 28: 2-0 *Rees, Davies W.*	Cardiff May 8: 1-1 *Davies W.*	Cardiff Oct 23: 0-1

1969 **W Germany**	**1969** **E Germany**	**1969** **Scotland**	**1969** **England**	**1969** **N Ireland**
1 Sprake	1 Millington	1 Sprake	1 Sprake	1 Sprake
2 Thomas	2 Rodrigues	2 Derrett (Rees)	2 Rodrigues	2 Rodrigues (Green)
3 Derrett	3 Burton	3 Green	3 Thomas	3 Thomas
4 Powell	4 Hennessey	4 Durban	4 Durban	4 Durban
5 Hennessey	5 England	5 Burton	5 Powell	5 Powell
6 Hole	6 Hole	6 Powell	6 Burton	6 Burton
7 Jones B.	7 Jones B.	7 Moore	7 Jones B.	7 Jones B.
8 Durban	8 Durban	8 Toshack	8 Davies R.	8 Davies R.
9 Davies R.	9 Toshack	9 Davies R.	9 Toshack	9 Toshack
10 Toshack	10 Mahoney	10 Davies W.	10 Davies W.	10 Davies W.
11 Rees	11 Rees	11 Jones B.	11 Moore	11 Moore
Frankfurt Mar 26: 1-1 *Jones*	Dresden April 16: 1-2 *Toshack*	Wrexham May 3: 3-5 *Davies R. 2,* *Toshack*	Wembley May 7: 1-2 *Davies R.*	Belfast May 10: 0-0

1969 **Rest of UK**	**1969** **E Germany**	**1969** **Italy**	**1970** **England**	**1970** **Scotland**
1 Sprake	1 Sprake	1 Sprake	1 Millington	1 Millington
2 Rodrigues	2 Rodrigues	2 Thomas	2 Rodrigues	2 Rodrigues
3 Thomas	3 Thomas	3 Derrett	3 Thomas	3 Thomas
4 Hennessey	4 Hennessey	4 Durban	4 Hennessey	4 Hennessey
5 England	5 England	5 England	5 England	5 England
6 Moore	6 Powell	6 Moore	6 Powell	6 Powell
7 Jones B.	7 Durban	7 Yorath	7 Krzywicki	7 Krzywicki
8 Jones C.	8 Krzywicki	8 Toshack	8 Durban	8 Durban
9 Davies R.	9 Davies W.	9 Hole	9 Davies R.	9 Davies R.
10 Toshack	10 Toshack	10 Krzywicki	10 Moore	10 Moore
11 Rees (Reece)	11 Rees	11 Rees (Reece)	11 Rees	11 Rees
Cardiff July 28: 0-1	Cardiff Oct 22: 1-3 *Powell*	Rome Nov 4: 1-4 *England*	Cardiff April 18: 1-1 *Krzywicki*	Hampden April 22: 0-0

1970 **N Ireland**	1970 **Rumania**	1971 **Czechoslovakia**	1971 **Scotland**	1971 **England**
1 Millington	1 Sprake	1 Millington	1 Sprake	1 Sprake
2 Rodrigues	2 Rodrigues	2 Rodrigues	2 Rodrigues	2 Rodrigues
3 Thomas	3 Thomas	3 Thomas	3 Thomas	3 Thomas
4 Hennessey	4 Powell	4 Phillips	4 James E.G.	4 James E.G.
5 England	5 England	5 James E.G.	5 Roberts J.	5 Roberts J.
6 Powell	6 Hole	6 Walley	6 Yorath	6 Yorath
7 Krzywicki	7 Krzywicki	7 Rees	7 Phillips	7 Phillips
8 Durban	8 Durban	8 Durban	8 Durban	8 Durban
9 Davies R.	9 Davies W.	9 Davies R.	9 Davies R.	9 Davies R.
10 Moore	10 Moore	10 Davies W.	10 Toshack	10 Toshack
11 Rees	11 Rees	11 Mahoney (Griffiths)	11 Reece	11 Reece (Rees)
Swansea April 25: 1-0 *Rees*	Cardiff Nov 11: 0-0	Swansea April 21: 1-3 *Davies R.*	Cardiff May 15: 0-0	Wembley May 18: 0-0

1971 **N Ireland**	1971 **Finland**	1971 **Finland**	1971 **Czechoslovakia**	1971 **Rumania**
1 Sprake	1 Millington	1 Sprake (Millington)	1 Millington	1 Millington
2 Rodrigues	2 Page	2 Rodrigues	2 Rodrigues	2 Rodrigues
3 Thomas	3 Derrett	3 Thomas	3 Phillips	3 Thomas
4 James E.G.	4 Durban	4 Roberts J.	4 Burton	4 Phillips
5 Roberts J.	5 Roberts J.	5 England	5 Thomas	5 Williams H.
6 Yorath	6 Mielczarek	6 Hennessey	6 Yorath	6 Hockey
7 Phillips (Rees)	7 Krzywicki	7 Evans	7 Hennessey (Rees)	7 James
8 Durban	8 Jones W.	8 Reece	8 Durban	8 Hill (Davies C.)
9 Davies R.	9 Rees	9 Toshack	9 Evans (Krzywicki)	9 Davies R.
10 Toshack	10 Toshack	10 Durban	10 Hill	10 Reece
11 Reece	11 Reece	11 Hockey	11 James	11 Rees
Belfast May 22: 0-1	Helsinki May 26: 1-0 *Toshack*	Swansea Oct 13: 3-0 *Durban, Toshack, Reece*	Prague Oct 27: 0-1	Bucharest Nov 24: 0-2

1972 **England**	1972 **Scotland**	1972 **N Ireland**	1972 **England**	1973 **England**
1 Sprake	1 Sprake	1 Sprake	1 Sprake	1 Sprake
2 Rodrigues	2 Page	2 Page	2 Rodrigues (Reece)	2 Rodrigues (Page)
3 Thomas	3 Thomas	3 Thomas	3 Thomas	3 Thomas
4 Hennessey	4 Hennessey (James)	4 Yorath (Rodrigues)	4 Hennessey	4 Hockey
5 England	5 England	5 England	5 England	5 England
6 Roberts J. (Reece)	6 Yorath	6 Roberts J.	6 Hockey	6 Roberts J.
7 Yorath	7 Durban	7 Durban	7 Phillips	7 Evans
8 Davies R.	8 Davies W.	8 Davies W.	8 Mahoney	8 Mahoney
9 Davies W.	9 Reece	9 Reece	9 Davies W.	9 Toshack
10 Toshack	10 Davies R.	10 Davies R.	10 Toshack	10 Yorath
11 Durban	11 Phillips	11 Phillips	11 James	11 James
Cardiff May 20: 0-3	Hampden May 24: 0-1	Wrexham May 27: 0-0	Cardiff Nov 15: 0-1	Wembley Jan 24: 1-1 *Toshack*

1973 **Poland**	**1973** **Scotland**	**1973** **England**	**1973** **N Ireland**	**1973** **Poland**
1 Sprake	1 Sprake	1 Phillips J.	1 Sprake	1 Sprake
2 Rodrigues	2 Rodrigues	2 Rodrigues	2 Rodrigues	2 Rodrigues
3 Thomas	3 Thomas	3 Thomas	3 Thomas	3 Thomas
4 Roberts D.	4 Hockey	4 Hockey	4 Hockey (Emanuel)	4 Mahoney (Phillips)
5 Roberts J.	5 England	5 England (Roberts D.)	5 Roberts D.	5 England
6 Hockey	6 Roberts J.	6 Roberts J.	6 Roberts J.	6 Roberts J.
7 James	7 James	7 James	7 James	7 Evans (Reece)
8 Yorath	8 Mahoney	8 Mahoney	8 Mahoney	8 Yorath
9 Toshack	9 Toshack	9 Toshack	9 Reece	9 Davies W.
10 Mahoney	10 Yorath (Davies W.)	10 Page (Emanuel)	10 Page	10 Hockey
11 Evans	11 Evans (O'Sullivan)	11 Evans	11 Davies W.	11 James
Cardiff Mar 28: 2-0 *James, Hockey*	Wrexham May 12: 0-2	Wembley May 15: 0-3	Everton May 19: 0-1	Chorzow Sept 26: 0-3

1974 **England**	**1974** **Scotland**	**1974** **N Ireland**	**1974** **Austria**	**1974** **Hungary**
1 Phillips	1 Sprake	1 Sprake	1 Sprake	1 Sprake (Phillips J.)
2 Roberts P. (Cartwright)	2 Thomas	2 Page	2 Roberts P.	2 Thomas
3 Thomas	3 Page	3 Thomas	3 Phillips	3 Roberts P.
4 Mahoney	4 Mahoney	4 Mahoney	4 Roberts D.	4 Mahoney
5 Roberts J.	5 Roberts J.	5 Roberts J.	5 Roberts J.	5 England
6 Roberts D.	6 Roberts D.	6 Reece	6 Yorath	6 Phillips
7 Reece	7 Reece (Smallman)	7 Yorath	7 Mahoney	7 Griffiths
8 Villars	8 Villars	8 James	8 Griffiths	8 Yorath
9 Davies R. (Smallman)	9 Yorath	9 Smallman (Villars)	9 Reece	9 Reece
10 Yorath	10 Cartwright	10 Phillips	10 Toshack	10 Toshack
11 James	11 James	11 Cartwright	11 James	11 James
Cardiff May 11: 0-2	Hampden May 14: 0-2	Wrexham May 18: 1-0 *Smallman*	Vienna Sept 4: 1-2 *Griffiths*	Cardiff Oct 30: 2-0 *Griffiths, Toshack*

1974 **Luxembourg**	**1975** **Hungary**	**1975** **Luxembourg**	**1975** **Scotland**	**1975** **England**
1 Sprake	1 Davies	1 Davies	1 Davies	1 Davies
2 Thomas	2 Thomas	2 Page	2 Thomas	2 Thomas
3 England	3 Page	3 Yorath	3 Page	3 Page
4 Roberts P.	4 Phillips	4 Thomas	4 Yorath	4 Mahoney
5 Phillips	5 Roberts J.	5 Roberts D.	5 Roberts J.	5 Roberts J.
6 Mahoney (Flynn)	6 Yorath	6 Mahoney	6 Phillips	6 Phillips
7 Yorath	7 Mahoney	7 Phillips	7 Mahoney	7 Griffiths
8 Griffiths	8 Griffiths	8 Griffiths (Flynn)	8 Flynn	8 Flynn
9 James	9 Reece (Smallman)	9 Reece	9 Reece	9 Smallman (Showers)
10 Reece	10 Toshack	10 Toshack	10 Toshack	10 Toshack
11 Toshack	11 James (Flynn)	11 James	11 James	11 James
Swansea Nov 20: 5-0 *Toshack, England, Roberts P., Griffiths, Yorath*	Budapest April 16: 2-1 *Toshack, Mahoney*	Luxembourg May 1: 3-1 *Reece, James 2* (1 pen)	Cardiff May 17: 2-2 *Toshack, Flynn*	Wembley May 21: 2-2 *Toshack, Griffiths*

1975 **N Ireland**	**1975** **Austria**	**1976** **England**	**1976** **Yugoslavia**	**1976** **Scotland**
1 Davies	1 Lloyd	1 Lloyd	1 Davies	1 Lloyd
2 Thomas	2 Thomas	2 Page	2 Thomas	2 Jones D.
3 Page	3 Jones J.	3 Jones J.	3 Page	3 Jones J.
4 Mahoney	4 Mahoney	4 Yorath	4 Mahoney	4 Roberts D.
5 Roberts D.	5 Evans	5 Phillips	5 Phillips	5 Roberts J.
6 Phillips	6 Phillips	6 Evans	6 Evans	6 Yorath
7 Griffiths	7 Griffiths	7 Harris	7 James (Curtis)	7 Griffiths
8 Flynn	8 Flynn	8 Flynn	8 Flynn	8 Harris (Cartwright)
9 Reece (Smallman)	9 Yorath	9 Curtis	9 Yorath	9 Curtis
10 Showers	10 Smallman	10 Roberts J.	10 Toshack	10 O'Sullivan
11 James	11 James	11 Griffiths	11 Griffiths	11 James
Belfast May 23: 0-1	Wrexham Nov 19: 1-0 *Griffiths*	Wrexham Mar 24: 1-2 *Curtis*	Zagreb April 24: 0-2	Glasgow May 6: 1-3 *Griffiths* (pen)

1976 **England**	**1976** **N Ireland**	**1976** **Yugoslavia**	**1976** **W Germany**	**1976** **Scotland**
1 Davies	1 Davies	1 Davies	1 Davies	1 Davies
2 Thomas (Jones D.)	2 Phillips	2 Phillips	2 Page (Cartwright)	2 Page
3 Page	3 Page	3 Roberts D.	3 Jones J.	3 Jones J.
4 Mahoney	4 Mahoney	4 Evans	4 Mahoney	4 Phillips
5 Phillips	5 Roberts D.	5 Page	5 Phillips	5 Evans
6 Evans	6 Evans	6 Griffiths (Curtis)	6 Evans	6 Griffiths
7 Yorath	7 Griffiths	7 Yorath	7 James	7 Thomas M.
8 Flynn	8 Flynn	8 Mahoney	8 Yorath	8 Flynn
9 Curtis (Griffiths)	9 Yorath	9 Flynn	9 Curtis	9 Yorath
10 Toshack	10 Curtis	10 Toshack	10 Thomas M.	10 Toshack
11 James	11 James	11 James	11 Griffiths (Flynn)	11 James (Curtis)
Cardiff May 8: 0-1	Swansea May 14: 1-0 *James*	Cardiff May 22: 1-1 *Evans*	Cardiff Oct 6: 0-2	Glasgow Nov 17: 0-1

1977 **Czechoslovakia**	**1977** **Scotland**	**1977** **England**	**1977** **N Ireland**	**1977** **Kuwait**
1 Davies	1 Davies	1 Davies	1 Davies	1 Davies
2 Thomas	2 Thomas	2 Thomas	2 Thomas	2 Thomas (Page)
3 Jones J.	3 Jones J.	3 Jones J.	3 Jones J.	3 Jones J.
4 Mahoney	4 Mahoney	4 Mahoney	4 Mahoney	4 Mahoney
5 Phillips	5 Phillips	5 Phillips (Roberts D.)	5 Roberts D.	5 Phillips
6 Evans	6 Evans	6 Evans	6 Evans	6 Roberts D.
7 Sayer	7 Sayer	7 Sayer	7 Sayer (Curtis)	7 Sayer (Deacy)
8 Flynn	8 Flynn	8 Flynn	8 Flynn	8 Flynn
9 Yorath	9 Yorath	9 Yorath	9 Yorath	9 Yorath
10 Deacy	10 Deacy	10 Deacy	10 Deacy	10 Toshack
11 James	11 James (Thomas M.)	11 James	11 James (Thomas M.)	11 James
Wrexham Mar 30: 3-0 *James 2, Deacy*	Wrexham May 28: 0-0	Wembley May 31: 1-0 *James* (pen)	Belfast June 3: 1-1 *Deacy*	Wrexham Sept 6: 0-0

1977 **Kuwait**	**1977** **Scotland**	**1977** **Czechoslovakia**	**1977** **W Germany**	**1978** **Iran**
1 Phillips J.	1 Davies	1 Davies	1 Davies	1 Davies
2 Page	2 Thomas	2 Thomas	2 Page	2 Page
3 Jones J.	3 Jones J.	3 Jones J.	3 Jones J.	3 Jones J.
4 Mahoney	4 Mahoney	4 Mahoney	4 Jones D.	4 Davis
5 Phillips	5 Jones D.	5 Jones D.	5 Phillips	5 Jones D.
6 Evans	6 Phillips	6 Phillips	6 Harris	6 Mahoney (Flynn)
7 Sayer	7 Flynn	7 Nardiello	7 Flynn	7 Harris (Cartwright)
8 Flynn	8 Sayer	8 Flynn	8 Yorath	8 Yorath
9 Yorath (Roberts D.)	9 Yorath	9 Yorath	9 Deacy	9 Dwyer
10 Toshack (Edwards)	10 Toshack	10 Toshack	10 James	10 Deacy
11 James (Thomas M.)	11 Thomas M.	11 Thomas M. (Deacy)	11 Curtis (Nardiello)	11 Thomas M.
Kuwait Sept 20: 0-0	Liverpool Oct 12: 0-2	Prague Nov 16: 0-1	Dortmund Dec 14: 1-1 *Jones D.*	Teheran April 18: 1-0 *Dwyer*

1978 **England**	**1978** **Scotland**	**1978** **N Ireland**	**1978** **Malta**	**1978** **Turkey**
1 Davies	1 Davies	1 Davies	1 Davies	1 Davies
2 Page	2 Page (Deacy)	2 Jones J.	2 Stevenson	2 Stevenson
3 Jones J.	3 Jones J.	3 Stevenson	3 Jones J.	3 Jones J.
4 Phillips	4 Roberts D.	4 Roberts D.	4 Phillips	4 Phillips
5 Jones D. (Davis)	5 Phillips	5 Davis	5 Page	5 Yorath
6 Yorath (Mahoney)	6 Yorath	6 Mahoney	6 Thomas M.	6 Thomas M.
7 Harris	7 Mahoney	7 Yorath (Thomas M.)	7 Harris	7 Harris
8 Flynn	8 Flynn	8 Flynn	8 Flynn	8 Flynn
9 Curtis	9 Harris	9 Harris	9 Edwards	9 Deacy
10 Dwyer	10 Dwyer	10 Dwyer	10 James R.	10 Dwyer
11 Thomas M.	11 Curtis	11 Deacy	11 Cartwright (O'Sullivan)	11 James
Cardiff May 13: 1-3 *Dwyer*	Glasgow May 17: 1-1 *Donachie og*	Wrexham May 19: 1-0 *Deacy* (pen)	Wrexham Oct 25: 7-0 *Edwards 4,* *O'Sullivan,* *Thomas, Flynn*	Wrexham Nov 29: 1-0 *Deacy*

1979 **W Germany**	**1979** **Scotland**	**1979** **England**	**1979** **N Ireland**	**1979** **Malta**
1 Davies	1 Davies	1 Davies	1 Davies	1 Davies
2 Page	2 Stevenson	2 Stevenson	2 Stevenson	2 Stevenson
3 Jones J.	3 Jones J.	3 Jones J.	3 Jones J.	3 Jones J.
4 Phillips	4 Phillips	4 Phillips	4 Phillips	4 Phillips
5 Berry	5 Dwyer	5 Dwyer	5 Dwyer	5 Nicholas
6 Mahoney	6 Mahoney	6 Mahoney	6 Mahoney	6 Mahoney
7 Yorath (James R.)	7 Yorath (Nicholas)	7 Yorath	7 Yorath	7 Harris (Thomas M.)
8 Harris	8 Flynn	8 Flynn	8 Flynn	8 Flynn (Dwyer)
9 Edwards (Toshack)	9 James R.	9 James R.	9 James R.	9 James R.
10 Curtis	10 Toshack	10 Toshack	10 Toshack	10 Toshack
11 Thomas M.	11 Curtis	11 Curtis	11 Curtis (Nicholas)	11 Curtis
Wrexham May 2: 0-2	Cardiff May 19: 3-0 *Toshack 3*	Wembley May 23: 0-0	Belfast May 25: 1-1 *James*	Valetta June 2: 2-0 *Nicholas,* *Flynn*

1979 **Rep of Ireland**	**1979** **W Germany**	**1979** **Turkey**	**1980** **England**	**1980** **Scotland**
1 Davies	1 Davies	1 Davies	1 Davies	1 Davies
2 Nicholas	2 Stevenson	2 Stevenson	2 Nicholas	2 Nicholas
3 Jones J.	3 Jones J. (Berry)	3 Jones J.	3 Jones J.	3 Jones J.
4 Mahoney	4 Mahoney	4 Yorath	4 Yorath	4 Yorath
5 Berry	5 Phillips	5 Berry	5 Jones D. (Pontin)	5 Pontin (Phillips)
6 Phillips	6 Dwyer	6 Phillips	6 Price	6 Price
7 Yorath	7 Nicholas	7 Davies G. (Mahoney)	7 Giles	7 Giles
8 Flynn	8 Flynn	8 Nicholas	8 Flynn	8 Flynn
9 Walsh	9 Curtis	9 Curtis	9 Walsh	9 Walsh (Rush)
10 Curtis	10 Toshack (Thomas M.)	10 Walsh (Edwards)	10 James	10 James
11 Thomas M.	11 James R.	11 Thomas M.	11 Thomas M.	11 Thomas M.
Swansea Sept 11: 2-1 *Walsh, Curtis*	Cologne Oct 17: 1-5 *Curtis*	Izmir Nov 21: 0-1	Wrexham May 17: 4-1 *Thomas, Walsh, James, Thompson og*	Hampden May 21: 0-1

1980 **N Ireland**	**1980** **Iceland**	**1980** **Turkey**	**1980** **Czechoslovakia**	**1981** **Rep of Ireland**
1 Davies	1 Davies	1 Davies	1 Davies	1 Davies
2 Nicholas	2 Nicholas	2 Nicholas	2 Price	2 Nicholas
3 Jones J.	3 Jones J.	3 Jones J.	3 Ratcliffe	3 Ratcliffe
4 Yorath	4 Yorath (Stevenson)	4 Phillips	4 Nicholas	4 Price
5 Phillips	5 Phillips	5 Price	5 Yorath	5 Boyle
6 Price	6 Price	6 Yorath	6 Phillips	6 Jones J.
7 Giles	7 Giles	7 Flynn	7 Thomas	7 Harris
8 Flynn (Harris)	8 Flynn	8 Giles	8 Flynn	8 Yorath
9 Rush	9 Walsh	9 Harris	9 Walsh	9 Walsh
10 James	10 James	10 Walsh	10 Giles (Harris)	10 Yorath
11 Thomas M.	11 Davies G. (Harris)	11 James L.	11 Charles	11 James L.
Cardiff May 23: 0-1	Reykjavik June 2: 4-0 *Walsh 2, Giles, Flynn* (pen)	Cardiff Oct 15: 4-0 *Flynn, James L. 2* (1 pen), *Walsh*	Cardiff Nov 19: 1-0 *Giles*	Dublin Feb 24: 3-1 *Price, Boyle, Yorath*

1981 **Turkey**	**1981** **Scotland**	**1981** **England**	**1981** **USSR**	**1981** **Czechoslovakia**
1 Davies	1 Davies	1 Davies	1 Davies	1 Davies D.
2 Jones J.	2 Jones J. (Boyle)	2 Jones J.	2 Jones J.	2 Stevenson
3 Ratcliffe	3 Ratcliffe	3 Ratcliffe	3 Ratcliffe	3 Jones
4 Nicholas	4 Nicholas	4 Nicholas	4 Flynn	4 Phillips (Walsh)
5 Phillips	5 Price	5 Phillips	5 Price	5 Ratcliffe
6 Price	6 Phillips	6 Price	6 Phillips	6 Flynn
7 Harris (Giles)	7 Harris	7 Harris (Giles)	7 Nicholas	7 Nicholas
8 Walsh (Charles)	8 Flynn	8 Flynn	8 Yorath	8 Thomas (James R.)
9 James L.	9 Walsh (Charles)	9 Walsh	9 Walsh (Charles)	9 James L.
10 Flynn	10 James L.	10 Thomas M.	10 Thomas M.	10 Harris
11 Yorath	11 Thomas M.	11 James L. (Rush)	11 Harris (Giles)	11 Curtis
Ankara Mar 25: 1-0 *Harris*	Swansea May 16: 2-0 *Walsh 2*	Wembley May 20: 0-0	Wrexham May 30: 0-0	Prague Sept 9: 0-2

1981 **Iceland**	**1981** **USSR**	**1982** **Spain**	**1982** **England**	**1982** **Scotland**
1 Davies D.	1 Davies D.	1 Davies D.	1 Davies D.	1 Davies D.
2 Ratcliffe	2 Ratcliffe	2 Marustik	2 Marustik	2 Marustik
3 Jones	3 Jones (Lovell)	3 Jones	3 Ratcliffe	3 Jones
4 Nicholas	4 Nicholas	4 Price	4 Nicholas	4 Nicholas
5 Mahoney	5 Phillips	5 Ratcliffe	5 Stevenson N.	5 Stevenson N.
6 Curtis	6 Price	6 Nicholas	6 Jones	6 Stevenson B.
7 James R.	7 Curtis	7 James R.	7 Curtis	7 Curtis (Walsh)
8 Walsh	8 Flynn	8 Thomas (Giles)	8 Flynn (Harris)	8 James R.
9 Charles	9 Rush	9 Stevenson B.	9 Rush	9 Rush
10 Harris (Rush)	10 Mahoney (Thomas)	10 Walsh (Davies G.)	10 Thomas (James L.)	10 Flynn (Thomas)
11 James L.	11 James L.	11 Curtis	11 James R.	11 James L.
Swansea Oct 14: 2-2 *James R., Curtis*	Tbilisi Nov 18: 0-3	Valencia Mar 24: 1-1 *James R.*	Cardiff Apr 27: 0-1	Glasgow May 24: 0-1

1982 **N Ireland**	**1982** **France**	**1982** **Norway**	**1982** **Yugoslavia**	**1983** **England**
1 Southall	1 Davies D.	1 Southall	1 Davies D.	1 Southall
2 Marustik	2 Marustik	2 Marustik	2 Jones	2 Jones (Berry)
3 Jones	3 Price	3 Jones	3 Ratcliffe	3 Ratcliffe
4 Nicholas	4 Stevenson B.	4 Jackett	4 Nicholas (Vaughan)	4 Flynn
5 Stevenson N.	5 Jones	5 Stevenson N.	5 Price	5 Price
6 Stevenson B.	6 Nicholas	6 Price	6 Jackett	6 Jackett
7 Curtis (Walsh)	7 James R.	7 Curtis (Charles)	7 James R.	7 Davies G.
8 James R.	8 Flynn	8 Flynn	8 Flynn	8 James R.
9 Rush	9 Walsh (Davies G.)	9 Rush	9 Rush	9 Rush
10 Flynn	10 Rush	10 Thomas	10 Thomas (Charles)	10 Thomas
11 James L. (Thomas)	11 James L.	11 James R.	11 Mahoney	11 Mahoney (James L.)
Wrexham May 27: 3-0 *Curtis, Rush, Nicholas*	Toulouse June 2: 1-0 *Rush*	Swansea Sept 22: 1-0 *Rush*	Titograd Dec 15: 4-4 *Flynn, Rush, Jones, James R.*	Wembley Feb 23: 1-2 *Rush*

1983 **Bulgaria**	**1983** **Scotland**	**1983** **N Ireland**	**1983** **Brazil**
1 Southall	1 Southall	1 Southall	1 Southall
2 Jones	2 Jones	2 Hopkins	2 Hopkins
3 Ratcliffe	3 Slatter	3 Jones	3 Jones
4 Nicholas	4 Flynn (Lowndes)	4 Flynn	4 Flynn
5 Price	5 Price	5 Price (Giles)	5 Charles (Lewis)
6 Jackett	6 Ratcliffe	6 Ratcliffe	6 Ratcliffe
7 James R.	7 Nicholas	7 Nicholas	7 Davies G.
8 Flynn	8 Jackett	8 Davies G.	8 Vaughan
9 Rush (Charles)	9 Charles	9 Charles	9 Giles (Lowndes)
10 Thomas	10 Thomas	10 Thomas	10 Thomas
11 Davies G.	11 Davies G.	11 Davies A.	11 Davies A.
Wrexham Apr 27: 1-0 *Charles*	Cardiff May 28: 0-2	Belfast May 31: 1-0 *Davies G.*	Cardiff June 12: 1-1 *Flynn*

BRITISH INTERNATIONAL GOALSCORERS SINCE 1872

Where two players with the same surname and initials have appeared for the same country, and one or both have scored, they have been distinguished by reference to the club which appears *first* against their name in the international appearances section (pages 623–671). Unfortunately, four of the scorers in Scotland's 10-2 victory v Ireland in 1888 are unknown, as is the scorer of one of their nine goals v Wales in March 1878.

ENGLAND

A'Court, A.	1
Adcock, H.	1
Alcock, C. W.	1
Allen, A.	3
Allen, R.	2
Astall, G.	1
Athersmith, W. C.	3
Atyeo, P. J. W.	5
Bache, J. W.	4
Bailey, N. C.	2
Baily, E. F.	5
Baker, J. H.	4
Ball, A. J.	8
Bambridge, A. L.	1
Bambridge, E. C.	12
Barclay, R.	2
Barnes, J.	1
Barnes, P. S.	4
Barton, J.	1
Bassett, W. I.	7
Bastin, C. S.	12
Beasley, A.	1
Beattie, T. K.	1
Becton, F.	2
Bedford, H.	1
Bell, C.	9
Bentley, R. T. F.	9
Bishop, S. M.	1
Blackburn, F.	1
Blissett, L.	3
Bloomer, S.	28
Bond, R.	2
Bonsor, A. G.	1
Bowden, E. R.	1
Bowers, J. W.	2
Bowles, S.	1
Bradford, G. R. W.	1
Bradford, J.	7
Bradley, W.	2
Bradshaw, F.	3
Bridges, B. J.	1
Bridgett, A.	3
Brindle, T.	1
Britton, C. S.	1
Broadbent, P. F.	2
Broadis, I. A.	8
Brodie, J. B.	1
Bromley-Davenport, W. E.	2
Brook, E. F.	10
Brooking, T. D.	5
Brooks, J.	2
Broome, F. H.	3
Brown, A.	5
Brown, A. S.	1
Brown, G.	5
Brown, J.	3
Brown, W.	1
Buchan, C. M.	4
Bullock, N.	2
Burgess, H.	4
Butcher, T.	2
Byrne, J. J.	8
Camsell, G. H.	18
Carter, H. S.	7
Carter, J. H.	4
Chadwick, E.	3
Chamberlain, M.	1
Chambers, H.	6
Channon, M. R.	21
Charlton, J.	6
Charlton, R.	49
Chenery, C. J.	1
Chivers, M.	13
Clarke, A. J.	10
Cobbold, W. N.	7
Cock, J. G.	2
Common, A.	2
Connelly, J. M.	7
Coppell, S. J.	7
Cotterill, G. H.	2
Cowans, G.	1
Crawford, R.	1
Crawshaw, T. H.	1
Crayston, W. J.	1
Creek, F. N. S.	1
Crooks, S. D.	7
Currey, E. S.	2
Currie, A. W.	3
Cursham, A. W.	2
Cursham, H. A.	5
Daft, H. B.	3
Davenport, J. K.	2
Davis, G.	1
Davis, H.	1
Day, S. H.	2
Dean, W. R.	18
Devey, J. H. G.	1
Dewhurst, F.	11
Dix, W. R.	1
Douglas, B.	11
Drake, E. J.	6
Ducat, A.	1
Dunn, A. T. B.	2
Eastham, G.	2
Edwards, D.	5
Elliott, W. H.	3
Evans, R. E.	1
Finney, T.	30
Fleming, H. J.	9
Flowers, R.	10
Forman, Frank	1
Forman, Fred	3
Foster, R. E.	3
Francis, G. C. J.	3
Francis, T.	12
Freeman, B. C.	3
Froggatt, J.	2
Froggatt, R.	2
Galley, T.	1
Geary, F.	3
Gibbins, W. V. T.	3
Gilliatt, W. E.	3
Goddard, P.	1
Goodall, J.	12
Goodyer, A. C.	1
Gosling, R. C.	2
Goulden, L. A.	4
Grainger, C.	3
Greaves, J.	44
Grosvenor, A. T.	2
Gunn, W.	1
Haines, J. T. W.	2
Hall, G. W.	9
Halse, H. J.	2
Hampson, J.	5
Hampton, H.	2
Hancocks, J.	2
Hardman, H. P.	1
Harris, S. S.	2
Hassall, H. W.	4
Hateley, M.	1
Haynes, J. N.	17
Hegan, K. E.	4
Henfrey, A. G.	2
Hilsdon, G. R.	14
Hine, E. W.	4
Hinton, A. T.	1
Hitchens, G. A.	5
Hobbis, H. H. F.	1
Hoddle, G.	6
Hodgetts, D.	1
Hodgson, G.	1
Holley, G. H.	8
Houghton, W. E.	5
Howell, R.	1
Hughes, E. W.	1
Hulme, J. H. A.	4
Hunt, G. S.	1
Hunt, R.	18
Hunter, N.	2
Hurst, G. C.	24
Jack, D. N. B.	3
Johnson, D. E.	5
Johnson, E.	2
Johnson, J. A.	2
Johnson, T. C. F.	5
Johnson, W. H.	1
Kail, E. I. L.	2
Kay, A. H.	1
Keegan, J. K.	21
Kelly, R.	8
Kennedy, R.	3
Kenyon-Slaney, W. S.	2
Kevan, D. T.	8
Kidd, B.	1
Kingsford, R. K.	1
Kirchen, A. J.	2
Kirton, W. J.	1
Langton, R.	1
Latchford, R. D.	5
Latheron, E. G.	1
Lawler, C.	1
Lawton, T.	22
Lee, F.	10
Lee, J.	1
Lee, S.	2
Lindley, T.	15
Lofthouse, J. M.	3
Lofthouse, N.	30
Hon. A. Lyttelton	1
Macdonald, M.	6
Mannion, W. J.	11
Mariner, P.	14
Marsh, R. W.	1
Matthews, S.	11
Matthews, V.	1
McCall, J.	1
McDermott, T.	3

Medley, L. D.	1
Melia, J.	1
Mercer, D. W.	1
Milburn, J. E. T.	9
Miller, H. S.	1
Mills, G. R.	3
Milward, A.	3
Mitchell, C.	5
Moore, J.	1
Moore, R. F.	2
Moore, W. G. B.	2
Morren, T.	1
Morris, F.	1
Morris, J.	3
Mortensen, S. H.	24
Morton, J. R.	1
Mosforth, W.	3
Mullen, J.	6
Mullery, A. P.	1
Neal, P. G.	5
Needham, E.	3
Nicholls, J.	1
Nicholson, W. E.	1
O'Grady, M.	3
Osborne, F. R.	3
Own goals	19
Page, L. A.	1
Paine, T. L.	7
Parry, E. H.	1
Parry, R. A.	1
Pawson, F. W.	1
Payne, J.	2
Peacock, A.	3
Pearson, J. S.	5
Pearson, S. C.	5
Perry, W.	2
Peters, M.	20
Pickering, F.	5
Pointer, R.	2
Quantrill, A.	1
Ramsey, A. E.	3
Revie, D. G.	4
Reynolds, J.	3
Richardson, J. R.	2
Rigby, A.	3
Rimmer, E. J.	2
Roberts, H.	1
Roberts, W. T.	4
Robinson, J.	3
Robson, B.	12
Robson, R.	4
Rowley, J. F.	6
Royle, J.	2
Rutherford, J.	3
Sagar, C.	1
Sandilands, R. R.	2
Schofield, J.	1
Seed, J. M.	1
Settle, J.	6
Sewell, J.	3
Shackleton, L. F.	1
Sharp, J.	1
Shepherd, J.	2
Simpson, J.	1
Smith, G. O.	12
Smith, Joe	1
Smith, J. R.	2
Smith, J. W.	4
Smith, R.	13
Smith, S.	1
Sorby, T. H.	1
Southworth, J.	3
Sparks, F. J.	3
Spence, J. W.	1
Spiksley, F.	5
Spilsbury, B. W.	5
Steele, F. C.	8
Stephenson, G. T.	2

Stewart, J.	2
Stiles, N. P.	1
Storer, H.	1
Summerbee, M.G.	1
Tambling, R. V.	1
Taylor, P. J.	2
Taylor, T.	16
Thompson, P. B.	1
Thornewell, G.	1
Tilson, S. F.	6
Townley, W. J.	2
Tueart, D.	2
Vaughton, O. H.	6
Veitch, J. G.	1
Viollet, D. S.	1
Walker, W. H.	9
Wall, G.	2
Walsh, P.	1
Waring, T.	4
Warren, B.	2
Watson, D. V.	4
Watson, V. M.	4
Webb, G. W.	1
Wedlock, W. J.	2
Weir, D.	2
Weller, K.	1
Welsh, D.	1
Whateley, O.	2
Wheldon, G. F.	6
Whitfield, H.	1
Wignall, F.	2
Wilkes, A.	1
Wilkins, R. G.	3
Willingham, C. K.	1
Wilshaw, D. J.	10
Wilson, G. P.	1
Winckworth, W. N.	1
Windridge, J. E.	7
Withe, P.	1
Wollaston, C. H. R.	1
Wood, H.	1
Woodcock, T.	13
Woodhall, G.	1
Woodward, V. J.	29
Worrall, F.	2
Worthington, F. S.	2
Wright, W. A.	3
Wylie, J. G.	1
Yates, J.	3

NORTHERN IRELAND

Anderson, T.	4
Armstrong, G.	11
Bambrick, J.	12
Barr, H. H.	1
Barron, H.	3
Best, G.	9
Bingham, W. L.	10
Blanchflower, D.	2
Blanchflower, J.	1
Brennan, B.	1
Brennan, R. A.	1
Brotherston, N.	3
Brown, G. C. P.	1
Browne, F.	2
Campbell, J.	1
Campbell, W. G.	1
Casey, T.	2
Caskey, W.	1
Cassidy, T.	1
Chambers, J.	3
Clements, D.	2
Cochrane, T.	1
Condy, J.	1
Connor, M. J.	1
Coulter, J.	1
Croft, T.	1
Crone, W.	1
Crossan, E.	1
Crossan, J. A.	10
Curran, S.	2
Cush, W. W.	5
Dalton, W.	6
D'Arcy, S. D.	1
Darling, J.	1
Davey, H. H.	1
Davis, T. L.	1
Dill, A. H.	1
Doherty, P. D.	3
Dougan, A. D.	8
Dunne, J.	4
Elder, A. R.	1
Emerson, W.	1
English, S.	1
Ferguson, W.	1
Ferris, J.	1
Ferris, R. O.	1
Finney, T.	2
Gaffikin, J.	5
Gara, A.	3
Gawkrodger, G.	1
Gibb, J. T.	2
Gibb, T. J.	1
Gibson, W. K.	1
Gillespie, W.	12
Goodall, A. L.	2
Halligan, W.	1
Hamill, M.	1
Hamilton, B.	4
Hamilton, W.	5
Hannon, D. J.	1
Harkin, J. T.	2
Harvey, M.	3
Humphries, W.	1
Hunter, A. (*Distillery*)	1
Hunter, A. (*Blackburn R*)	1
Irvine, R. W.	3
Irvine, W. J.	8
Johnston, H.	2
Johnston, S.	2
Johnston, W. C.	1
Jones, S.	1
Jones, J.	1
Kelly, J.	4
Kernaghan, N.	2
Kirwan, J.	2
Lacey, W.	3
Lemon, J.	2
Lockhart, N.	3
Mahood, J.	2
Martin, D. K.	3
Maxwell, J.	2
McAdams, W. J.	7
McAllen, J.	1
McAuley, J. L.	1
McCandless, J.	3
McCaw, J. H.	1
McClelland, J.	1
McCluggage, A.	2
McCracken, W.	1
McCrory, S.	1
McCurdy, C.	1
McGarry, J. K.	1
McGrath, R. C.	4
McIlroy, J.	10
McIlroy, S. B.	5
McKnight, J.	2
McLaughlin, J. C.	6
McMordie, A. S.	3
McMorran, E. J.	4
McPharland, P. J.	10
McWha, W. B. R.	1

Meldon, J.	1
Mercer, J. T.	1
Millar, W.	1
Milligan, D.	1
Milne, R. G.	2
Molyneux, T. B.	1
Moreland, V.	1
Morgan, S.	3
Morrow, W. J.	1
Murphy, N.	1
Neill, W. J. T.	2
Nelson, S.	1
Nicholl, C. J.	3
Nicholl, J. M.	1
Nicholson, J. J.	6
O'Hagan, C.	2
O'Kane, W. J.	1
O'Neill, M. H.	8
Own goals	5
Peacock, R.	2
Peden, J.	7
Pyper, James	2
Pyper, John	1
Reynolds, J.	1
Rowley, R. W. M.	2
Sheridan, J.	2
Sherrard, J.	3
Simpson, W. J.	5
Sloan, H. A. de B.	4
Smyth, S.	5
Spence, D. W.	3
Stanfield, O. M.	9
Stevenson, A. E.	5
Stewart, I.	2
Thompson, F. W.	2
Tully, C. P.	3
Turner, E.	1
Walker, J.	1
Walsh, D. J.	5
Welsh, E.	1
Whiteside, N.	3
Whiteside, T.	1
Williams, J. R.	1
Williamson, J.	1
Wilson, S. J.	7
Wilton, J. M.	2
Young, S.	2

SCOTLAND

Aitken, R.	1
Aitkenhead, W. A. C.	2
Alexander, D.	1
Allan, D. S.	4
Allan, J.	2
Anderson, F.	1
Anderson W.	4
Andrews, P.	1
Archibald, A.	1
Archibald, S.	4
Baird, D.	2
Baird, J. C.	2
Baird, S.	2
Bannon, E.	1
Barbour, A.	1
Barker, J. B.	4
Battles, B. Jr	1
Bauld, W.	2
Baxter, J. C.	3
Bell, J.	5
Bennett, A.	2
Berry, D.	1
Beveridge, W. W.	1
Black, A.	3
Black, D.	1
Bone, J.	1
Boyd, R.	2
Boyd, W. G.	1
Brackenridge, T.	1
Brand, R.	8
Brazil, A.	1
Bremner, W. J.	3
Brown, A. D.	6
Buchanan, P. S.	1
Buchanan, R.	1
Buckley, P.	1
Buick, A.	2
Burns, K.	1
Cairns, T.	1
Calderwood, R.	2
Caldow, E.	4
Campbell, C.	1
Campbell, H.	2
Campbell, J.	1
Campbell, John (*Celtic*)	7
Campbell, P.	2
Campbell, R.	1
Cassidy, J.	1
Chalmers, S.	3
Chambers, T.	1
Cheyne, A. G.	4
Christie, A. J.	1
Clunas, W. L.	1
Collins, R. Y.	10
Combe, J. R.	1
Conn, A.	1
Cooper, D.	1
Craig, J.	1
Craig, T.	1
Cunningham, A. N.	5
Curran, H. P.	1
Dalglish, K.	28
Davidson, D.	1
Davidson, J. A.	1
Delaney, J.	3
Devine, A.	1
Dewar, G.	1
Dewar, N.	4
Dickson, W.	1
Divers, J.	1
Docherty, T. H.	1
Dodds, D.	1
Donaldson, A.	1
Donnachie, J.	1
Dougall, J.	1
Drummond, J.	2
Dunbar, M.	1
Duncan, D.	7
Duncan, D. M.	1
Duncan, J.	1
Dunn, J.	2
Easson, J. F.	1
Ellis, J.	1
Ferguson, J.	6
Fernie, W.	1
Fitchie, T. T.	1
Flavell, R.	2
Fleming, C.	2
Fleming, J. W.	3
Fraser, M. J. E.	4
Gallacher, H. K.	23
Gallacher, P.	1
Galt, J. H.	1
Gemmell, T. (*St Mirren*)	1
Gemmell, T. (*Celtic*)	1
Gemmill, A.	8
Gibb, W.	1
Gibson, D. W.	3
Gibson, J. D.	2
Gibson, N.	1
Gillespie, Jas.	3
Gillick, T.	3
Gilzean, A. J.	10
Gossland, J.	2
Goudie, J.	1
Gough, C. R.	1
Gourlay, J.	1
Graham, A.	2
Graham, G.	3
Gray, A.	7
Gray, E.	3
Gray, F.	1
Greig, J.	5
Groves, W.	4
Hamilton, G.	4
Hamilton, J. (*Queen's Park*)	3
Hamilton, R. C.	14
Harper, J. M.	2
Harrower, W.	5
Hartford, R. A.	4
Heggie, C.	5
Henderson, J. G.	1
Henderson, W.	5
Herd, D. G.	4
Hewie, J. D.	2
Higgins, A. (*Newcastle U*)	1
Higgins, A. (*Kilmarnock*)	4
Highet, T. C.	1
Holton, J. A.	2
Houliston, W.	2
Howie, H.	1
Howie, J.	2
Hughes, J.	1
Hunter, W.	1
Hutchison, T.	1
Hutton, J.	1
Hyslop, T.	1
Imrie, W. N.	1
Jackson, A.	8
Jackson, C.	1
James, A. W.	3
Jardine, A.	1
Jenkinson, T.	1
Johnston, L. H.	1
Johnston, M.	1
Johnstone, D.	2
Johnstone, J.	4
Johnstone, Jas.	1
Johnstone, R.	9
Johnstone, W.	1
Jordan, J.	11
Kay, J. L.	5
Kaillor, A.	3
Kelly, J.	1
Kelso, R.	1
Ker, G.	10
King, A.	1
King, J.	1
Kinnear, D.	1
Lambie, W. A.	5
Lang, J. J.	1
Law, D.	30
Leggat, G.	8
Lennie, W.	1
Lennox, R.	3
Liddell, W.	6
Lindsay, J.	6
Linwood, A. B.	1
Logan, J.	1
Lorimer, P.	4
Love, A.	1
Lowe, J. (*Cambuslang*)	1
Lowe, J. (*St Bernards*)	1
Macari, L.	5
MacDougall, E. J.	3
Mackay, D. C.	4
MacKenzie, J. A.	1
Madden, J.	5
Marshall, H.	1
Marshall, J.	1
Mason, J.	4
Massie, A.	1
Masson, D. S.	5
McAdams, J.	1

McAulay, J.	1
McCall, J.	1
McCalliog, J.	1
McCallum, N.	1
McColl, R. S.	13
McCulloch, D.	3
McDougall, J.	4
McFarlane, A.	1
McFayden, W.	2
McGhee, M.	2
McGregor, J. C.	1
McGrory, J.	6
McGuire, W.	1
McInnes, T.	2
McKie, J.	2
McKinnon, A.	1
McKinnon, R.	1
McKinnon, W. W.	5
McLaren, A.	4
McLaren, J.	1
McLean, A.	1
McLean, T.	1
McLintock, F.	1
McMahon, A.	6
McMenemy, J.	5
McMillan, I. L.	2
McNeil, H.	5
McNeill, W.	3
McPhail, J.	3
McPhail, R.	7
McPherson, J.	8
McPherson, R.	1
McQueen, G.	5
Meiklejohn, D. D.	3
Millar, J.	2
Miller, T.	2
Miller, W.	1
Mitchell, R. C.	1
Morgan, W.	1
Morris, D.	1
Morris, H.	3
Morton, A. L.	5
Mudie, J. K.	9
Mulhall, G.	1
Munro, A. D.	1
Munro, N.	1
Murdoch, R.	5
Murphy, F.	1
Murray, J.	1
Napier, C. E.	3
Narey, D.	1
Neil, R. G.	2
Nicholas, C.	3
Nisbet, J.	2
O'Donnell, F.	2
O'Hare, J.	5
Ormond, W. E.	1
O'Rourke, F.	1
Orr, R.	1
Orr, T.	1
Oswald, J.	1
Own goals	14
Parlane, D.	1
Paul, H. McD.	2
Paul, W.	6
Pettigrew, W.	2
Provan, D.	1
Quinn, J.	7
Quinn, P.	1
Rankin, G.	2
Rankin, R.	2
Reid, W.	4
Reilly, L.	22
Renny-Tailyour, H. W.	1
Richmond, J. T.	1
Ring, T.	2
Rioch, B. D.	6
Ritchie, J.	1
Robertson, A.	2
Robertson, J.	8
Robertson, J. T.	2
Robertson, T.	1
Robertson, W.	1
Russell, D.	1
Scott, A. S.	5
Sellar, W.	4
Shaw, F. W.	1
Simpson, J.	1
Smith, A.	5
Smith, G.	4
Smith, J.	1
Smith, John	12
Somerville, G.	1
Souness, G. J.	2
Speedie, F.	2
St John, I.	9
Steel, W.	12
Stein, C.	10
Stevenson, G.	4
Stewart, R.	1
Stewart, W. E.	1
Strachan, G.	2
Sturrock, P.	2
Taylor, J. D.	1
Templeton, R.	1
Thomson, A.	1
Thomson, C.	4
Thomson, R.	1
Thomson, W.	1
Thornton, W.	1
Waddell, T. S.	1
Waddell, W.	6
Walker, J.	2
Walker, R.	7
Walker, T.	9
Wallace, I. A.	1
Wark, J.	7
Watson, J. A. K.	1
Watt, F.	2
Watt, W. W.	1
Weir, A.	1
Weir, J. B.	2
White, J. A.	3
Wilson, A.	2
Wilson, A. N.	13
Wilson, D. (*Queen's Park*)	2
Wilson, D. (*Rangers*)	9
Wilson, H.	1
Wylie, T. G.	1
Young, A.	5

WALES

Allchurch, I. J.	23
Astley, D. J.	12
Atherton, R. W.	2
Bamford, T.	1
Barnes, W.	1
Boulter, L. M.	1
Bowdler, J. C. H.	3
Bowen, D. L.	1
Boyle, T.	1
Bryan, T.	1
Burgess, W. A. R.	1
Burke, T.	1
Butler, A.	1
Chapman, T.	2
Charles, J.	1
Charles, M.	6
Charles, W. J.	15
Clarke, R. J.	5
Collier, D. J.	1
Cross, K.	1
Cumner, R. H.	1
Curtis, A.	6
Curtis, E. R.	3
Davies, D. W.	1
Davies, E. Lloyd	1
Davies, G.	1
Davies, L. S.	6
Davies, R. T.	7
Davies, R. W.	8
Davies, S.	5
Davies, W.	6
Davies, W. H.	1
Davies, William	5
Davies, W. O.	1
Deacy, N.	4
Doughty, J.	6
Doughty, R.	2
Durban, A.	2
Dwyer, P.	2
Edwards, G.	2
Edwards, R. I.	4
England, H. M.	3
Evans, I.	1
Evans, J.	1
Evans, R. E.	2
Evans, W.	1
Eyton-Jones, J. A.	1
Flynn, B.	7
Ford, T.	23
Foulkes, W. I.	1
Fowler, J.	3
Giles, D.	2
Glover, E. M.	7
Godfrey, B. C.	2
Green, A. W.	3
Griffiths, A. T.	6
Griffiths, M. W.	2
Griffiths, T. P.	3
Harris, C. S.	1
Hersee, R.	1
Hewitt, R.	1
Hockey, T.	1
Hole, W. J.	1
Hopkins, I. J.	2
Howell, E. G.	3
Hughes, M.	2
James, E.	2
James, L.	10
James, R.	7
Jarrett, R. H.	3
Jenkyns, C. A.	1
Jones, Bryn	6
Jones, B. S.	2
Jones, Cliff	15
Jones, C. W.	1
Jones, D. E.	1
Jones, Evan	1
Jones, H.	1
Jones, I.	1
Jones, J. O.	2
Jones, J. P.	1
Jones, Leslie J.	1
Jones, R. A.	2
Jones, W. L.	6
Keenor, F. C.	2
Krzywicki, R. L.	1
Leek, K.	5
Lewis, B.	3
Lewis, J.	1
Lewis, W.	11
Lewis, W. L.	2
Lowrie, G.	2
Mahoney, J. F.	1
Mays, A. W.	1
Medwin, T. C.	6
Meredith, W. H.	11
Mills, T. J.	1
Moore, G.	1
Morgan, J. R.	2
Morgan-Owen, H.	1
Morgan-Owen, M. M.	2

Morris, A. G.	9
Morris, H.	2
Morris, R.	3
Nicholas, P.	2
O'Callaghan, E.	3
O'Sullivan, P. A.	1
Owen, G.	2
Owen, W.	4
Owen, W. P.	6
Own goals	10
Palmer, D.	3
Parry, T. D.	3
Paul, R.	1
Peake, E.	1
Perry, E.	1
Phillips, C.	5
Powell, A.	1
Powell, D.	1
Price, J.	4
Price, P.	1
Pryce-Jones, W. E.	3
Pugh, D. H.	2
Reece, G. I.	2
Rees, R. R.	3
Richards, R. W.	1
Roach, J.	2
Robbins, W. W.	4
Roberts, J. (*Corwen*)	1
Roberts, Jas.	1
Roberts, P. S.	1
Roberts, R. (*Druids*)	1
Roberts, W. (*Llangollen*)	2
Roberts, W. (*Wrexham*)	1
Roberts, W. H.	1
Rush, I.	7
Russell, M. R.	1
Sabine, H. W.	1
Shaw, E. G.	2
Sisson, H.	4
Smallman, D. P.	1
Tapscott, D. R.	4
Thomas, M.	3
Thomas, T.	1
Toshack, J. B.	13
Trainer, H.	2
Vaughan, John	2
Vernon, T. R.	8
Vizard, E. T.	1
Walsh, I.	7
Warren, F. W.	3
Watkins, W. M.	4
Wilding, J.	4
Williams, G. E.	2
Williams, R.	2
Williams, W.	7
Woosnam, A. P.	4
Wynn, G. A.	1
Yorath, T. C.	2

Kevin Keegan celebrates one of his 21 goals for England. *(Photo: Associated Sports Photography)*

UEFA UNDER-21 CHAMPIONSHIP 1982–84

GROUP 1

11 OCT

Scotland (0) 0

Belgium (0)
(at Tannadice Park) 7476

Scotland: McAlpine; Nicol, Malpas, Cooper, McPherson, Clarke, Milne, Simpson, McGarvey (Ferguson), McCoist (McClair), Hewitt.
Belgium: De Wylde; Desart, Cossey, Clijsters, Wervoort, Stalman, Van der Elst, Thans, Van Damme, Van der Linden, Creve.

15 NOV

East Germany (0) 1 *(Gutschow)*

Scotland (1) 1 *(Aitken)*
(in Jena) 500

East Germany: Deleroi; Schossler, Schmuck, Alma, Sanger, Bredow, Peschke, Liebers, Neuheuser, Helata, Gutschow.
Scotland: Gunn; Clarke (McKinlay), Malpas, Simpson, Aitken, Cooper, Milne, McClair, Ferguson (Johnston), Nicol, Walsh.

Other Group 1 Results
Scotland 2, East Germany 0
Switzerland 3, Scotland 4
Belgium 1, Scotland 2
Scotland 2, Switzerland 1
Belgium 0, Switzerland 0
East Germany 2, Belgium 1
Belgium 4, East Germany 2
Switzerland 5, East Germany 2
East Germany 2, Switzerland 1
Switzerland 0, Belgium 2

	P	*W*	*D*	*L*	*F*	*A*	*Pts*
Scotland	6	4	2	0	11	6	10
East Germany	6	3	1	2	13	14	7
Belgium	6	2	2	2	8	6	6
Switzerland	6	0	1	5	10	16	1

GROUP 2

USSR 1, Poland 1
Finland 0, Poland 0
Finland 1, Portugal 1
Portugal 1, Poland 0
USSR 2, Finland 2
Poland 4, Finland 0
USSR 1, Portugal 1
Finland 0, USSR 1
Poland 2, USSR 1
Portugal 0, Finland 2
Poland 2, Portugal 0
Portugal 0, USSR 1

	P	*W*	*D*	*L*	*F*	*A*	*Pts*
Poland	6	3	2	1	9	3	8
USSR	6	2	3	1	8	6	7
Finland	6	1	3	2	5	8	5
Portugal	6	1	2	3	3	8	4

GROUP 3

20 SEPT

England (2) 4 *(Stein 2, Walsh 2)*

Denmark (0) 1 *(Vilfort)*
(at Carrow Road) 7836

England: Woods; Sterland, Caton, Bracewell, Watson, Wright, Callaghan, Stein, Walsh (Walters), Hodge, Wallace.
Denmark: Hogh; Siveback, Nielsen, Larsen J., Marcussen, Kristensen B., Frimann, Heintze, Christensen, Eriksen, Vilfort.

11 OCT

Hungary (0) 0

England (2) 2 *(Stein, Walsh)*
(in Nyiregyhaza) 10,000

Hungary: Szieben; Turbek, Szucs, Rezi, Balogh, Banti (Pecsis), Detari, Gere, Bognar, Kiss, Meszaros.
England: Bailey; Sterland, Caton, Bracewell, Stevens, Wright, Callaghan, Stein, McMahon, Walsh, Wallace (Walters).

Other Group 3 Results
Denmark 1, England 4
Greece 1, England 0
England 2, Greece 1
England 1, Hungary 0
Hungary 1, Greece 1
Denmark 2, Hungary 1
Denmark 1, Greece 1
Hungary 5, Denmark 1
Greece 1, Denmark 0
Greece 1, Hungary 0

	P	*W*	*D*	*L*	*F*	*A*	*Pts*
England	6	5	0	1	13	4	10
Greece	6	3	2	1	6	4	8
Hungary	6	1	1	4	7	8	3
Denmark	6	1	1	4	6	16	3

GROUP 4

20 SEPT

Norway (0) 2 *(Ahesen, Andersen)*

Wales (2) 3 *(Rees, Hughes, Pascoe)*
(in Fredrikstad) 1051

Norway: Mediaas; Sorlie, Halvorsen, Ahlsen, Roed, Erstad (Gulden), Klepp, Johansen, Helvik, Berg, Andersen.
Wales: Dibble; Phillips, Marustik, Thomas, Slatter, Lewis, Blackmore, Doyle, Hughes (Gale), Hodges, Rees (Pascoe).

15 NOV

Bulgaria (0) 1 *(Tanev)*

Wales (0) 1 *(Pascoe)*
(in Blagoevgrad) 8000

Bulgaria: Vulov; Koev, Tanev, Ovareski, Eliav, Yantchev, Panev, Bakalov, Vulchev M., Vashev, Pirov.
Wales: Dibble; Phillips, Lewis, Slatter, Brown, Lowndes, Blackmore, Marustik, Hodges, Pascoe, Hughes.

13 DEC

Wales (1) 1 *(Marustik)*

Yugoslavia (0) 0
(at Newport) 1325

Wales: Wilmot; Phillips, Bowen, Marustik, Slatter, Lewis, Blackmore, Lowndes, Hughes, Hodges (Holden), Pascoe.
Yugoslavia: Pudar; Vulic, Baljic (Pancer), Caplijic, Elzner, Boznjak, Smajic, Stoikovic, Cvetkovic, Celic (Kajtaz), Tuce.

Other Group 4 Results
Wales 0, Norway 0
Yugoslavia 2, Wales 0
Wales 0, Bulgaria 1
Norway 2, Yugoslavia 2
Bulgaria 2, Norway 0
Bulgaria 0, Yugoslavia 2
Norway 0, Bulgaria 2
Yugoslavia 6, Norway 2
Yugoslavia 0, Bulgaria 0

	P	*W*	*D*	*L*	*F*	*A*	*Pts*
Yugoslavia	6	3	2	1	12	5	8
Bulgaria	6	3	2	1	6	3	8
Wales	6	2	2	2	5	6	6
Norway	6	0	2	4	6	15	2

GROUP 5

Cyprus 1, Rumania 2
Italy 2, Rumania 0
Czechoslovakia 2, Italy 1
Cyprus 0, Italy 1
Czechoslovakia 2, Cyprus 2
Cyprus 1, Czechoslovakia 4
Italy 2, Czechoslovakia 1
Rumania 1, Czechoslovakia 4
Rumania 0, Italy 1
Rumania 3, Cyprus 2
Czechoslovakia 2, Rumania 2
Italy 2, Cyprus 0

	P	*W*	*D*	*L*	*F*	*A*	*Pts*
Italy	6	5	0	1	9	3	10
Czechoslovakia	6	4	1	1	15	7	9
Rumania	6	2	1	3	5	12	5
Cyprus	6	0	0	6	4	14	0

GROUP 6

Austria 1, Albania 2
Turkey 0, Albania 0
Austria 1, Turkey 1
Albania 1, West Germany 1
Turkey 0, West Germany 1
Austria 1, West Germany 1
Albania 1, Turkey 0
Albania 3, Austria 0
West Germany 2, Austria 1
West Germany 7, Turkey 0
Turkey 5, Austria 0
West Germany 1, Albania 1

	P	*W*	*D*	*L*	*F*	*A*	*Pts*
Albania	6	4	2	0	9	3	10
West Germany	6	3	3	0	13	4	9
Turkey	6	1	1	4	6	11	3
Austria	6	0	2	4	4	14	2

GROUP 7

Iceland 1, Netherlands 1
Spain 1, Iceland 0
Netherlands 5, Spain 0
Iceland 0, Spain 0
Netherlands 1, Iceland 1
Spain 1, Netherlands 0

	P	*W*	*D*	*L*	*F*	*A*	*Pts*
Spain	4	2	1	1	2	5	5
Netherlands	4	1	2	1	7	3	4
Iceland	4	0	3	1	2	3	3

GROUP 8

Luxembourg 0, Sweden 4
France 1, Sweden 0
Luxembourg 0, France 5
Sweden 4, Luxembourg 1
Sweden 2, France 2
France 2, Luxembourg 0

	P	*W*	*D*	*L*	*F*	*A*	*Pts*
France	4	3	1	0	10	2	7
Sweden	4	2	1	1	10	4	5
Luxembourg	4	0	0	4	1	15	0

QUARTER-FINALS

28 FEB

England (2) 6 *(Hateley 4, Watson, Sterland)*

France (1) 1 *(Anziani)*
(at Hillsborough) 6409

England: Bailey; Sterland, Caton (Pickering), Bracewell, Watson, Stevens, Callaghan, Moran (Chamberlain), Hateley, Hodge, Wallace.
France: Olmeta; Perard, Boli, Pean, Lestage, Adonkor, Oleksiak, Ferreri, Anziani, Philippe, Henry (Lestage).

28 MARCH

France (0) 0

England (0) 1 *(Hateley [pen])* 20,000

France: Olmeta; Boli, Bulsine, Perard, Puel, Adonkor, Poullain, Henry, Bravo (Cercruysse), Pascal (Philippe), Garande.
England: Bailey; Sterland (Stevens), Caton, Bracewell, Watson, Pickering, Mabbutt, Callaghan, Walsh, Hateley, Wallace.

14 MARCH

Albania (0) 0, Italy (0) 1

4 APRIL

Italy (1) 1, Albania (0) 0

21 MARCH

Poland (1) 2, Spain (1) 2

11 APRIL

Spain (0) 4, Poland (0) 1

14 MARCH

Scotland (1) 2 *(Johnston, McClair)*

Yugoslavia (0) 1 *(Smajic)*
(at Pittodrie) 11,300

Scotland: Gunn; Nicol, Malpas, Aitken, Gough, Cooper, McStay, Simpson, McClair, Bell, Johnston.
Yugoslavia: Pudar; Vulic, Baljic, Katanec, Durovski, Radanovic, Smajic, Gracan, Pancev, Bazdarevic, Tuce.

4 APRIL

Yugoslavia (1) 3 *(Mance, Stojkovic, Cvetkovic)*

Scotland (0) 1 *(Johnston)*
aet (90 min 2-1)
(in Belgrade) 6000

Yugoslavia: Pudar; Vulic, Miljus, Savevski, Caplic, Steinov, Stojkovic D., Celic, Mance, Curic (Popovic), Cvetkovic.
Scotland: Gunn; Clarke, Reid, Gough, Hogg, Malpas, Russell (Hewitt), Aitken, Nicholas (McClair), McStay, Johnston.

SEMI-FINALS

18 APRIL

England (0) 3 *(Chamberlain, D'Avray, Sterland [pen])*

Italy (0) 1 *(Caton og)*
(at Maine Road) 3496

England: Hucker; Sterland, Pickering, Bracewell, Watson, Caton, Chamberlain, Gayle, D'Avray, Robson S., Brock.
Italy: Rampulla; Bergomi, Ferri, Righetti, Pin (Galli), Galia, Pati (Renica), Battistini, Mancini, Dossena, Monelli.

25 APRIL

Yugoslavia (0) 0, Spain (1) 1

2 MAY

Italy (1) 1 *(Mancini)*

England (0) 0
(in Florence) 12,000

Italy: Rampulla; Galia, Bergomi, Icardi, Galli, Renica, Mauro (Galderisi), Massaro, Monelli, Dossena, Mancini.
England: Bailey; Thomas, Pickering, Bracewell, Watson, Caton (Stevens), Callaghan, Stein, Hateley, Hodge, Wallace.

Spain (2) 2, Yugoslavia (0) 0

FINAL

17 MAY

Spain (0) 0

England (0) 1 *(Sterland)*
(in Seville) 15,000

Spain: Zubizarreta; Pachi Salinas, Miguel Angel (Serna), Sanchiz, Quique, Marina (Endica), Roberto, Francisco, Michel, Butragueno, Moises.
England: Hucker; Sterland, Thomas, Bracewell, Watson, Stevens, Chamberlain, Gayle, Hateley (D'Avray), Hodge, Brock.

24 MAY

England (0) 2 *(Hateley, Gayle)*

Spain (0) 0
(at Bramall Lane) 11,478

England: Bailey; Sterland, Pickering (Stevens), Bracewell, Watson, Mountfield, Callaghan (Wallace), Gayle, Hateley, Hodge, Brock.
Spain: Zubizarreta; Chendo, Miguel Angel, Pachi Salinas, Quique, Sanchis, Michel (Orejula), Francisco, Endica, Butragueno (Julio Salinas), Rojo.

UNDER-21 APPEARANCES 1976–1984

ENGLAND

Allen, C. (QPR) 1980 v EG (sub); 1981 (C Palace) v N, R (3)
Anderson, V. A. (Nottingham F), 1978 v I (1)

Bailey, G. R. (Manchester U), 1979 v W, Bul; 1980 v D, S (2), EG; 1982 v N; 1983 v D, Gr; 1984 v H, F (2), I, Sp (14)
Baker, G. E. (Southampton), 1981 v N, R (2)
Bannister, G. (Sheffield W), 1982 v Pol (1)
Barnes, J. (Watford), 1983 v D, Gr (2)
Barnes, P. S. (Manchester C), 1977 v W (sub), S, Fi, N; 1978 v N, Fi, I (2), Y (9)
Bertschin, K. E. (Birmingham C), 1977 v S; 1978 v Y (2) (3)
Birtles, G. (Nottingham F), 1980 v Bul, EG (sub) (2)
Blissett, L. L. (Watford), 1979 v W, Bul (sub), Se; 1980 v D (4)
Bracewell, P. (Stoke C), 1983 v D, Gr (2, one sub), H; 1984 v D, H, F (2), I (2), Sp (2) (12)
Bradshaw, P. W. (Wolverhampton W), 1977 v W, S; 1978 v Fi, Y (4)
Brock, K. (Oxford U), 1984 v I, Sp (2) (3)
Butcher, T. I. (Ipswich T), 1979 v Se; 1980 v D, Bul, S (2), EG (2) (7)

Callaghan, N. (Watford), 1983 v D, Gr (sub), H (sub); 1984 v D, H, F(2), I, Sp (9)
Caton, T. (Manchester C), 1982 v N, H (sub), Pol (2), S; 1983 v WG (2), Gr; 1984 v D, H, F (2), I (2) (14)
Chamberlain, M. (Stoke C), 1983 v Gr; 1984 v F (sub), I, Sp (4)
Chapman, L. (Stoke C), 1981 v Ei (1)
Corrigan, J. T. (Manchester C), 1978 v I (2), Y (3)
Cowans, G. S. (Aston Villa), 1979 v W, Se; 1980 v Bul, EG; 1981 v R (5)
Crooks, G. (Stoke C), 1980 v Bul, S (2), EG (sub) (4)
Cunningham, L. (WBA), 1977 v S, Fi, N (sub); 1978 v N, Fi, I (6)
Curbishley, L. C. (Birmingham C), 1981 v Sw (1)

Daniel, P. W. (Hull C), 1977 v S, Fi, N; 1978 v Fi, I, Y (2) (7)
Davis, P. (Arsenal), 1982 v Pol, S; 1983 v D, Gr (2, one sub), H (sub) (6)
D'Avray, M. (Ipswich T), 1984 v I, Sp (sub) (2)
Deehan, J. M. (Aston Villa), 1977 v N; 1978 v N, Fi, I; 1979 v Bul Se (sub); 1980 v D (7)
Dennis, M. E. (Birmingham C), 1980 v Bul; 1981 v N, R (3)
Dillon, K. P. (Birmingham C), 1981 v R (1)
Duxbury, M. (Manchester U), 1981 v Sw (sub), Ei (sub), R (sub); Sw; 1982 v N; 1983 v WG (2) (7)
Dyson, P. I. (Coventry C), 1981 v N, R, Sw, Ei (4)

Fairclough, D. (Liverpool), 1977 v W (1)
Fashanu, J. (Norwich C), 1980 v EG; 1981 v N (sub), R, Sw, Ei (sub), H; (Nottingham F), 1982 v N, H, Pol, S; 1983 v WG (sub) (11)
Fenwick, T. W. (C Palace), 1981 v N, R, Sw, Ei, (QPR), R; 1982 v N, H, S (2); 1983 v WG (2) (11)
Foster, S. (Brighton & HA), 1980 v EG (sub) (1)
Futcher, P. (Luton T), 1977 v W, S, Fi, N; (Manchester C), 1978 v N, Fi, I (2), Y (2); 1979 v D (11)

Gale, A. (Fulham), 1982 v Pol (1)
Gayle, H. (Birmingham C), 1984 v I, Sp (2) (3)
Gernon, T. (Ipswich T), 1983 v Gr (1)
Gibson, C. (Aston Villa), 1982 v N (1)
Gilbert, W. A. (C Palace), 1979 v W, Bul; 1980 v Bul; 1981 v N, R, Sw, R, Sw, H; 1982 v N (sub), H (11)
Goddard, P. (West Ham U), 1981 v N, Sw, Ei (sub); 1982 v N (sub), Pol, S; 1983 v WG (2) (8)

Haigh, P. (Hull C), 1977 v N (sub) (1)
Hateley, M. (Coventry C), 1982 v Pol, S; 1983 v Gr (2), H; (with Portsmouth), 1984 v F (2), I, Sp (2) (10)
Hazell, R. J. (Wolverhampton W), 1979 v D (1)
Heath, A. (Stoke C), 1981 v R, Sw, H; 1982 v N, H, (Everton), Pol, S; 1983 v WG (8)
Hesford, I. (Blackpool), 1981 v Ei (sub), Pol (2), S (2); 1983 v WG (2) (7)
Hilaire, V. (C Palace), 1980 v Bul, S (2, one sub), EG (2); 1981 v N, R, Sw (sub); 1982 v Pol (sub) (9)
Hinshelwood, P. A. (C Palace), 1978 v N; 1980 v EG (2)
Hoddle, G. (Tottenham H), 1977 v W (sub); 1978 v Fi (sub), I (2), Y; 1979 v D, W, Bul; 1980 v S (2), EG (2) (12)
Hodge, S. (Nottingham F), 1983 v Gr (sub); 1984 v D, F, I, Sp (2) (6)
Hodgson, D. J. (Middlesbrough), 1981 v N, R (sub), Sw, Ei; 1982 v Pol; 1983 v WG (6)
Hucker, P. (QPR), 1984 v I, Sp (2)

Johnston, C. P. (Middlesbrough), 1981 v N, Ei (2)
Jones, D. R. (Everton), 1977 v W (1)
Jones, C. H. (Tottenham H), 1978 v Y (sub) (1)

Keegan, G. A. (Manchester C), 1977 v W (1)
Kilcline, B. (Notts C), 1983 v D, Gr (2)
King, A. E. (Everton), 1977 v W; 1978 v Y (2)
Knight, A. (Portsmouth), 1983 v Gr, H (2)

Langley, T. W. (Chelsea), 1978 v I (sub) (1)
Lee, S. (Liverpool), 1981 v R, Sw, H; 1982 v S; 1983 v WG (2) (6)
Lukic, J. (Leeds U), 1981 v N, R, Ei, R, Sw, H; 1982 v H (7)

Mabbutt, G. (Bristol R), 1982 v Pol (2), S; (with Tottenham H), 1983 v D; 1984 v F (5)
McCall, S. H. (Ipswich T), 1981 v Sw, H; 1982 v H, S; 1983 v WG (2) (6)
MacKenzie, S. (WBA), 1982 v N, S (2) (3)
McMahon, S. (Everton), 1981 v Ei; 1982 v Pol; 1983 v D, Gr (2); (with Aston Villa), 1984 v H (6)
Middleton, J. (Nottingham F), 1977 v Fi, N: (with Derby Co), 1978 v N (3)
Mills, G. R. (Nottingham F), 1981 v R; 1982 v N (2)
Moran, S. (Southampton), 1982 v N (sub); 1984 v F (2)
Moses, R. M. (WBA), 1981 v N (sub), Sw, Ei, R, Sw, H; 1982 v N (sub), (Manchester U), H (8)
Mountfield, D. (Everton), 1984 v Sp (1)

Osman, R. C. (Ipswich T), 1979 v W (sub), Se; 1980 v D, S (2), EG (2) (7)
Owen, G. A. (Manchester C), 1977 v S, Fi, N; 1978 v N, Fi, I (2), Y; 1979 v D, W; (WBA), Bul, Se (sub); 1980 v D, S (2), EG; 1981 v Sw, R; 1982 v N (sub), H; 1983 v WG (2) (22)

Parkes, P. B. F. (QPR), 1979 v D (1)
Peach, D. S. (Southampton), 1977 v S, Fi, N; 1978 v N, I (2) (6)
Peake, A. (Leicester C), 1982 v Pol (1)
Pickering, N. (Sunderland), 1983 v D (sub), Gr, H; 1984 v F (sub), F, I (2), Sp (8)
Proctor, M. (Middlesbrough), 1981 v Ei (sub), Sw; 1982 (with Nottingham F), v N, Pol (4)

Ranson, R. (Manchester C), 1980 v Bul, EG; 1981 v R (sub), R, Sw, Sw (sub), H, Pol (2), S (10)
Reeves, K. P. (Norwich C), 1978 v I, Y (2); 1979 v N, W, Bul, Sw; 1980, v D, S; (Manchester C), EG (10)
Regis, C. (WBA), 1979 v D, Bul, Se; 1980 v S, EG, 1983 v D (6)
Reid, N. S. (Manchester C), 1981 v H (sub); 1982 v H, Pol (2), S (2) (6)
Reid, P. (Bolton W), 1977 v S, Fi, N; 1978 v Fi, I, Y (6)
Richards, J. P. (Wolverhampton W), 1977 v Fi, N (2)
Ritchie, A. (Brighton & HA), 1982 v Pol (1)
Rix, G. (Arsenal), 1978 v Fi (sub), Y; 1979 v D, Se; 1980 v D (sub), Bul, S (7)
Robson, B. (WBA), 1979 v W, Bul (sub), Se; 1980 v D, Bul, S (2) (7)
Robson, S. (Arsenal), 1984 v I (1)
Rowell, G. (Sunderland), 1977 v Fi (1)
Ryan, J. (Oldham Ath), 1983 v H (1)

Sansom, K. G. (C Palace), 1979 v D, W, Bul, Se; 1980 v S (2), EG (2) (8)
Shaw, G. R. (Aston Villa), 1981 v Ei, Sw, H; 1982 v H, S; 1983 v WG (2) (7)
Sims, S. (Leicester C), 1977 v W, S, Fi, N; 1978 v N, Fi, I (2) Y (2) (10)
Smith, M. (Sheffield W), 1981 v Ei, R, Sw, H; 1982 v Pol (sub) (5)

Statham, D. J. (WBA), 1978 v Fi, 1979 v W, Bul, Se; 1980 v D; 1983 v D (6)
Stein, B. (Luton T), 1984 v D, H, I (3)
Sterland, M. (Sheffield W), 1984 v D, H, F (2), I, Sp (2) (7)
Sunderland, A. (Wolverhampton W), 1977 v W (1)
Swindlehurst, D. (C Palace), 1977 v W (1)
Stevens, G. (Brighton & HA), 1983 v H; (with Tottenham H), 1984 v H, F (1+ sub), I (sub), Sp (1 + sub) (7)

Talbot, B. (Ipswich T), 1977 v W (1)
Thomas, D. (Coventry C), 1981 v Ei; 1983 v WG (2), Gr, H; (with Tottenham H), v I, Sp (2)
Thompson, G. L. (Coventry C), 1981 v R, Sw, H; 1982 v N, H, S (6)

Venison, B. (Sunderland), 1983 v D, Gr (2)

Wallace, D. (Southampton), 1983 v Gr, H; 1984 v D, H, F (2), I, Sp (sub) (8)
Walsh, P. (Luton T), 1983 v D (sub), Gr (2), H (4)
Walters, K. (Aston Villa), 1984 v D (sub), H (sub) (2)
Ward, P. D. (Brighton & HA), 1978 v N; 1980 v EG (2)
Watson, D. (Norwich C), 1984 v D, F (2), I (2), Sp (2) (7)
Whyte, C. (Arsenal), 1982 v S (2, one sub); 1983 v D, Gr (4)
Wicks, S. (QPR), 1982 v S (1)
Wilkins, R. C. (Chelsea), 1977 v W (1)
Williams, S. C. (Southampton), 1977 v S, Fi, N; 1978 v N, I (sub), I, Y (2); 1979 v D, Bul, Se (sub); 1980 v D, EG (2) (15)
Woodcock, A. S. (Nottingham F), 1978 v Fi, I (2)
Woods, C. C. E. (Nottingham F), 1979 v W (sub), Se; (QPR), 1980 v Bul, EG; 1981 v Sw; (with Norwich C), 1984 v D (6)
Wright, M. (Southampton), 1983 v Gr, H; 1984 v D, H (4)
Wright, W. (Everton), 1979 v D, W, Bul; 1980 v D, S (2) (6)

SCOTLAND

Aitken, R. (Celtic), 1977 v Cz, W, Sw; 1978 v Cz, W; 1979 v P, N (2); 1980 v B, E; 1984 v EG, Y (2) (13)
Albiston A. (Manchester U), 1977 v Cz, W, Sw; 1978 v Sw, Cz (5)
Archibald, S. (Aberdeen), 1980 v B, E (2), WG; (with Tottenham H), 1981 v D (5)

Bannon, E. J. P. (Hearts), 1979 v US, (with Chelsea), P, N (2); (with Dundee U), 1980 v B, WG, E (7)
Bell, D. (Aberdeen), 1981 v D; 1984 v Y (2)
Bett, J. (Rangers), 1981 v Se, D; 1982 v Se, D, I, E (2) (7)
Black, E. (Aberdeen), 1983 v EG, Sw (2), Bel (4)
Blair, A. (Coventry C), 1980 v E; 1981 v Se, (with Aston Villa), 1982 v Se, D, I (5)
Brazil, A. (Hibernian), 1978 v W (1)
Brazil, A. (Ipswich T), 1979 v N; 1980 v B (2), E (2), WG; 1981 v Se; 1982 v Se (8)
Brough, J. (Hearts), 1981 v D (1)
Burley, G. E. (Ipswich T), 1977 v Cz, W, Sw; 1978 v Sw, Cz (5)
Burns, T. (Celtic), 1977 v Cz, W, E; 1978 v Sw; 1982 v E (5)

Casey, J. (Celtic), 1978 v W (1)
Clark, R. (Aberdeen), 1977 v Cz, W, Sw (3)
Clarke, S. (St Mirren), 1984 v Bel, EG, Y (3)
Connor, R. (Ayr U), 1981 v Se; 1982 v Se (2)
Cooper, D. (Clyde), 1977 v Cz, W, Sw, E; (with Rangers), 1978 v Sw, Cz (6)
Cooper, N. (Aberdeen), 1982 v D, E (2); 1983 v Bel, EG, Sw (2); 1984 v Bel, EG, Y (10)
Craig, T. (Newcastle U), 1977 v E (1)
Crainie, D. (Celtic), 1983 v Sw (sub) (1)

Dawson, A. (Rangers), 1979 v P, N (2); 1980 v B (2), E (2) WG (8)
Dodds, D. (Dundee U), 1978 v W (1)
Doyle, J. (Partick Th), 1981 v D, I (sub) (2)

Ferguson, I. (Dundee), 1983 v EG (sub), Sw (sub); 1984 v Bel (sub) EG (4)
Ferguson, R. (Hamilton A), 1977 v E (1)
Fitzpatrick, A. (St Mirren), 1977 v W (sub), Sw (sub), E; 1978 v Sw, Cz (5)
Fulton, M. (St Mirren), 1980 v B, WG, E; 1981 v Se, D (sub) (5)

Geddes, R. (Dundee), 1982 v Se, D, E (2) (4)
Gillespie, G. (Coventry C), 1979 v US; 1980 v E; 1981 v D; 1982 v Se, D, I (2), E (8)
Gough, C. R. (Dundee U), 1983 v EG, Sw, Bel; 1984 v Y (2) (5)
Gunn, B. (Aberdeen), 1984 v EG, Y (2) (3)

Hartford, R. A. (Manchester C), 1977 v Sw (1)
Hewitt, J. (Aberdeen), 1982 v I; 1983 v EG, Sw (2); 1984 v Bel (5)
Hogg, G. (Manchester U), 1984 v Y (1)

Jardine, I. (Kilmarnock), 1979 v US (1)
Johnston, M. (Partick Th), 1984 v EG; (with Watford), v Y (2) (3)

Leighton, J. (Aberdeen), 1982 v I (1)
Lindsey, J. (Motherwell), 1979 v US (1)

McAlpine, H. (Dundee U), 1983 v EG, Sw (2), Bel; 1984 v Bel (5)
McAvennie, F. (St Mirren), 1982 v I, E (2)
McBride, J. (Everton), 1981 v D (1)
McClair, B. (Celtic), 1984 v Bel (sub), EG, Y (1 + sub) (4)
McCluskey, G. (Celtic), 1979 v US, P; 1980 v B (2); 1982 v D, I (6)
McCoist, A. (Rangers), 1984 v Bel (1)
McCulloch, A. (Kilmarnock), 1981 v Se (1)
McCulloch, I. (Notts Co), 1982 v E (2)
MacDonald, J. (Rangers), 1980 v WG (sub); 1981 v Se; 1982 v Se (sub), L, I (2), E (2 sub) (8)
McGarvey, F. (St Mirren), 1977 v E; 1978 v Cz; (with Celtic), 1982 v D (3)
McGarvey, S. (Manchester U), 1982 v E (sub); 1983 v Bel, Sw; 1984 v Bel (4)
McGhee, M. (Aberdeen), 1981 v D (1)
McKinlay, T. (Dundee), 1984 v EG (sub) (1)
McLaughlin, J. (Morton), 1981 v D; 1982 v Se, D, I, E (2); 1983 v EG, Sw (2), Bel (10)
McLeish, A. (Aberdeen), 1978 v W; 1979 v US; 1980 v B, E (2) (5)
MacLeod, A. (Hibernian), 1979 v P, N (2) (3)
MacLeod, M. (Dumbarton), 1979 v US; (with Celtic), P (sub), N (2); 1980 v B (5)
McNab, N. (Tottenham H), 1978 v W (1)
McNichol, J. (Brentford), 1979 v P, N (2); 1980 v B (2), WG, E (7)
McNiven, D. (Leeds U), 1977 v Cz, W (sub), Sw (sub) (3)
McPherson, D. (Rangers), 1984 v Bel (1)
McStay, P. (Celtic), 1983 v EG, Sw (2); 1984 v Y (2) (5)
Malpas, M. (Dundee U), 1983 v Bel, Sw (1 + sub); 1984 v Bel, EG, Y (2) (7)
Melrose, J. (Partick Th), 1977 v Sw; 1979 v US, P, N (2); 1980 v B (sub), WG, E (8)
Miller, W. (Aberdeen), 1978 v Sw, Cz (2)
Milne, R. (Dundee U), 1982 v Se (sub); 1984 v Bel, EG (3)
Muir, L. (Hibernian), 1977 v Cz (sub) (1)

Narey, D. (Dundee U), 1977 v Cz, Sw; 1978 v Sw, Cz (4)
Nicholas, C. (Celtic), 1981 v Se; 1982 v Se; 1983 v EG, Sw, Bel; (with Arsenal), 1984 v Y (6)
Nicol, S. (Ayr U), 1981 v Se; 1982 v Se, D; (with Liverpool), 1982 v I (2), E (2); 1983 v EG, Sw (2), Bel; 1984 v Bel, EG, Y (14)

Orr, N. (Morton), 1978 v W (sub); 1979 v US, P, N (2); 1980 v B, E (7)

Parlane, D. (Rangers), 1977 v W (1)
Paterson, C. (Hibernian), 1981 v Se; 1982 v I (2)
Payne, G. (Dundee U), 1978 v Sw, Cz, W (3)
Provan, D. (Kilmarnock), 1977 v Cz (sub) (1)

Redford, I. (Rangers), 1981 v Se (sub); 1982 v Se, D, I (2), E (6)
Reid, M. (Celtic), 1982 v E; 1984 v Y (2)
Reid, R. (St Mirren), 1977 v W, Sw, E (3)
Richardson, L. (St Mirren), 1980 v WG, E (sub) (2)
Ritchie, A. (Morton), 1980 v B (1)
Robertson, C. (Rangers), 1977 v E (sub) (1)
Ross, T. W. (Arsenal), 1977 v W (1)
Russell, R. (Rangers), 1978 v W; 1980 v B; 1984 v Y (3)

Sharp, G. (Everton), 1982 v E (1)
Simpson, N. (Aberdeen), 1982 v I (2), E; 1983 v EG, Sw (2), Bel; 1984 v Bel, EG, Y (10)
Sinclair, G. (Dumbarton), 1977 v E (1)
Smith, G. (Rangers), 1978 v W (1)
Sneddon, A. (Celtic), 1979 v US (1)

Stanton, P. (Hibernian), 1977 v Cz (1)

Stephen, R. (Dundee), 1983 v Bel (sub) (1)

Stevens, G. (Motherwell), 1977 v E (1)

Stewart, J. (Kilmarnock), 1978 v Sw, Cz; (with Middlesbrough), 1979 v P (3)

Stewart, R. (Dundee U), 1979 v P, N (2); (with West Ham U), 1980 v B (2), E (2), WG; 1981 v D; 1982 v I (2), E (12)

Strachan, G. (Aberdeen), 1980 v B (1)

Sturrock, P. (Dundee U), 1977 v Cz, W, Sw, E; 1978 v Sw, Cz; 1982 v Se, I, E (9)

Thomson, W. (Partick Th), 1977 v E (sub); 1978 v W; (with St Mirren), 1979 v US, N (2); 1980 v B (2), E (2), WG (10)

Tolmie, J. (Morton), 1980 v B (sub) (1)

Wallace, I. (Coventry C), 1978 v Sw (1)

Walsh, C. (Nottingham F), 1984 v EG, Sw (2), Bel; 1984 v EG (5)

Wark, J. (Ipswich T), 1977 v Cz, W, Sw; 1978 v W; 1979 v P; 1980 v E (2), WG (8)

Watson, A. (Aberdeen), 1981 v Se, D; 1982 v D, I (sub) (4)

Watson, K. (Rangers), 1977 v E; 1978 v Sw (sub) (2)

Wilson, T. (St Mirren), 1983 v Sw (sub) (1)

WALES

Aizlewood, M. (Luton T), 1979 v E; 1981 v Ho (2)

Balcombe, S. (Leeds U), 1982 v F (sub) (1)

Bater, P. T. (Bristol R), 1977 v E, S (2)

Blackmore, C. (Manchester U), 1984 v N, Bul, Y (3)

Bodin, P. (Cardiff C), 1983 v Y (1)

Bowen, M. (Tottenham H), 1983 v N; 1984 v Bul, Y (3)

Boyle, T. (C Palace), 1982 v F (1)

Cegielski, W. (Wrexham), 1977 v E (sub), S (2)

Charles, J. M. (Swansea C), 1979 v E; 1981 v Ho (2)

Clark, J. (Manchester U), 1978 v S; (with Derby Co), 1979 v E (2)

Curtis, A. T. (Swansea C), 1977 v E (1)

Davies, A. (Manchester U), 1982 v F (2) Ho; 1983 v N, Y, Bul (6)

Davies, I. C. (Norwich C), 1978 v S (sub) (1)

Deacy, N. (PSV Eindhoven), 1977 v S (1)

Dibble, A. (Cardiff C), 1983 v Bul; 1984 v N, Bul (3)

Doyle, S. C. (Preston NE), 1979 v E (sub); 1984 (with Huddersfield T), v N (2)

Dwyer, P. J. (Cardiff C), 1979 v E (1)

Edwards, R. I. (Chester), 1977 v S; 1978 v W (2)

Evans, A. (Bristol R), 1977 v E (1)

Gale, D. (Swansea C), 1983 v Bul; 1984 v N (sub) (2)

Giles, D. C. (Cardiff C), 1977 v S; 1978 v S; 1981 (with Swansea C), v Ho; 1983 (with C. Palace), v Y (4)

Giles, P. (Cardiff C), 1982 v F (2) Ho (3)

Hodges, G. (Wimbledon), 1983 v Y (sub), Bul (sub); 1984 v N, Bul, Y (6)

Holden, A. (Chester C), 1984 v Y (sub) (1)

Hopkins, J. (Fulham), 1982 v F (sub), Ho; 1983 v N, Y, Bul (5)

Hughes, M. (Manchester U), 1983 v N, Y; 1984 v N. Bul, Y (5)

Hughes, W. (WBA), 1977 v E, S; 1978 v S (3)

Jackett, K. (Watford), 1981 v Ho; 1982 v F (2)

James, R. M. (Swansea C), 1977 v E, S; 1978 v S (3)

Jones, F. (Wrexham), 1981 v Ho (1)

Jones, L. (Cardiff C), 1982 v F (2), Ho (3)

Jones, V. (Bristol R), 1979 v E; 1981 v Ho (2)

Kendall, M. (Tottenham H), 1978 v S (1)

Letheran, G. (Leeds U), 1977 v E, S (2)

Lewis, D. (Swansea C), 1982 v F (2), Ho; 1983 v N, Y, Bul; 1984 v N, Bul, Y (9)

Lewis, J. (Cardiff C), 1983 v N (1)

Loveridge, J. (Swansea C), 1982 v Ho; 1983 v N, Bul (3)

Lowndes, S. R. (Newport Co), 1979 v E; 1981 v Ho; 1984 (with Millwall), Bul, Y (4)

Maddy, P. (Cardiff C), 1982 v Ho; 1983 v N (sub) (2)

Marustik, C. (Swansea C), 1982 v F (2); 1983 v Y, Bul; 1984 v N, Bul, Y (7)

Micallef, C. (Cardiff C), 1982 v F, Ho; 1983 v N (3)

Nardiello, D. (Coventry C), 1978 v S (1)

Nicholas, P. (C Palace), 1978 v S; 1979 v E; (with Arsenal), 1982 v F (3)

Pascoe, C. (Swansea C), 1983 v Bul (sub); 1984 v N (sub), Bul, Y (4)

Phillips, D. (Plymouth Arg), 1984 v N, Bul, Y (3)

Phillips, L. (Swansea C), 1979 v E; (with Charlton Ath), 1983 v N (2)

Pontin, K. (Cardiff C), 1978 v S (1)

Price, P. (Luton T), 1981 v Ho (1)

Pugh, D. (Doncaster R), 1982 v F (2) (2)

Ratcliffe, K. (Everton), 1981 v Ho; 1982 v F (2)

Rees, A. (Birmingham C), 1984 v N (1)

Roberts, G. (Hull C), 1983 v Bul (1)

Roberts, J. G. (Wrexham), 1977 v E (1)

Rush, I. (Liverpool), 1981 v Ho; 1982 v F (2)

Sayer, P. A. (Cardiff C), 1977 v E, S (2)

Slatter, N. (Bristol R), 1983 v N, Y, Bul; 1984 v N, Bul, Y (6)

Stevenson, N. (Swansea C), 1982 v F, Ho (2)

Stevenson, W. B. (Leeds U), 1977 v E, S; 1978 v S (3)

Thomas, Martin R. (Bristol R), 1979 v E; 1981 v Ho (2)

Thomas, Mickey R. (Wrexham), 1977 v E; 1978 v S (2)

Thomas, D. G. (Leeds U), 1977 v E; 1979 v E; 1984 v N (3)

Tibbott, L. (Ipswich T), 1977 v E, S (2)

Vaughan, N. (Newport Co), 1982 v F, Ho (2)

Walsh, I. P. (C Palace), 1979 v E; (with Swansea C), 1983 v Bul (2)

Williams, D. (Bristol R), 1983 v Y (1)

Williams, G. (Bristol R), 1983 v Y, Bul (2)

Wilmot, R. (Arsenal), 1982 v F (2), Ho; 1983 v N, Y; 1984 v Y (6)

NORTHERN IRELAND

Team v Republic of Ireland 1978: Johnston; Nicholl, Hayes, Moreland, O'Neill, Donaghy, Sloan (sub), Harley, Brotherston, Blackledge, Hamilton, McCreery.

ENGLAND YOUTH GAMES 1983–84

UNDER-17 TOURNAMENT

Slagelse, 12 July, 1983

England 1 *(Lowe)*

Poland 0

England: Suckling; Stebbing, Aldridge, McDonald, Elkins, Forsythe, Kerslake, Hoyland, Lowe, Cooper, Atkinson.

Korsor, 14 July, 1983

England 1 *(Kerslake)*

Norway 0

England: Suckling; Stebbing, Aldridge, McDonald, Elkins, Forsythe, Kerslake, Hoyland (Porter), Lowe, Cooper, Atkinson.

Holbeck, 16 July, 1984

England 0

Denmark 1

England: Suckling; Stebbing, Aldridge, McDonald, Elkins (Keown), Forsythe, Kerslake, Hoyland (Porter), Lowe, Cooper, Atkinson.

UNDER-16 TOURNAMENT

Debrecen, 25 July, 1983

England 4 *(Gordon, Adams 2, Beckford)*

Yugoslavia 4

England: Flowers (Digby); Potts, Ratcliffe, Sankey (Priest), Adams, Collins, Gordon, Carr, Beckford (Horner), Beresford, Kilner.

Hajduboszormeny, 26 July, 1983

England 4 *(Kilner 2, Adams, Priest)*

Switzerland 0

England: Digby; Potts (Smalley), Ratcliffe, Priest, Adams, Collins, Gordon, Carr, Beckford (Horner), Beresford (Sankey), Kilner.

Puspokladany, 28 July, 1983

England 1 *(Beckford)*

Greece 0

England: Digby; Potts, Ratcliffe, Sankey, Adams, Carr, Gordon, Horner (Avery), Beckford, Beresford, Kilner.

Debrecen, 29 July, 1983

England 1 *(Gordon)*

Hungary 2

England: Digby; Potts, Ratcliffe, Sankey, Adams, Carr, Gordon (Smalley), Horner (Avery), Beckford, Beresford, Kilner.

UNDER-18 TOURNAMENT

Porac, 1 Sept, 1983

England 4 *(Sherringham 3, Cooper)*

Switzerland 2

England: Williams; Llewellyn, Macowat, Stebbing, O'Hagan, Elkins, Kerslake, Wood, Sherringham, Cooper (Brennan), Simpson (Porter).

Umag, 3 Sept, 1983

England 3 *(Sherringham, O'Hagan, Stebbing)*

Hungary 2

England: Williams; Llewellyn, Gibbs, Stebbing, O'Hagan, Elkins, Kerslake, Wood, Sherringham, Cooper, Simpson (Porter).

Pazin, 5 Sept, 1983

England 2 *(Brennan, Kerslake)*

West Germany 0

England: Williams; Llewellyn, Gibbs, Stebbing, O'Hagan, Elkins, Kerslake, Wood, Sherringham, Brennan, Porter.

Pula, 8 Sept, 1983

England 2 *(Wood, Porter)*

Yugoslavia 'B' 2

(England won 11-10 on penalties)

England: Williams; Llewellyn, Gibbs, Stebbing, O'Hagan, Elkins, Kerslake, Wood, Sherringham, Cooper (Brennan), Porter (Watts).

UEFA UNDER-16 COMPETITION

Reykjavik, 7 Sept, 1983

England 2 *(Beresford, Moulden)*

Iceland 1

England: Digby; Potts, Ratcliffe, Keen, Adams, Smalley, Carr, Moulden, Beckford, Moncur, Beresford.

Ewood Park, 19 Sept, 1983

England 4 *(Carr 3, Kilner)*

Iceland 0

England: Digby; Ratcliffe, Crane, Keen, Adams, Anderson, Carr, Moulden, Beckford, Beresford, Kilner.

Ayresome Park, 5 Oct, 1983

England 3 *(Beckford, Moulden, Carr)*

Scotland 1

England: Digby; Ratcliffe, Crane, Keen, Adams, Anderson, Carr, Moulden, Beckford, Beresford, Kilner.

Fir Park, 19 Oct, 1983

England 4 *(Beckford 2, Adams, Anderson)*

Scotland 0

England: Flowers; Ratcliffe, Crane, Keen, Adams, Anderson, Carr, Moulden, Beckford, Beresford, Kilner.

Vicarage Road, 1 March, 1984

England 4 *(Adams 2, Priest, Kilner)*

France 0

England: Digby; Potts, Crane, Keen, Adams, Anderson, Gordon, Priest, Beckford, Beresford, Kilner.

Bourg en Bresse, 21 March, 1984

England 1 *(Gordon)*

France 1

England: Digby; Potts, Crane, Keen, Ratcliffe, Anderson, Gordon, Priest, Beckford, Beresford, Kilner.

Ludwigsburg, 3 May, 1984

Semi-final

England 0

USSR 2

England: Digby; Potts, Thomas, Keen, Adams, Anderson, Gordon, Priest (Hutchins), Beckford, Beresford, Carr.

Boblingen, 5 May, 1984

Third /Fourth Place

England 1 *(Beckford)*

Yugoslavia 0

England: Digby; Potts, Thomas, Keen, Adams, Anderson, Hutchins, Priest, Beckford, Beresford, Gordon.

UEFA YOUTH CHAMPIONSHIP

Reykjavik, 12 Oct, 1983

England 3 *(Forsythe, Lambert 2)*

Iceland 0

England: Suckling; Llewellyn, Elkins, Stebbing (Parker), O'Hagan, Forsythe, Kerslake, Lowe, Lambert, Porter, Atkinson (Obi).

Selhurst Park, 1 Nov, 1983

England 3 *(McDonald, Lambert, Sherringham)*

Iceland 0

England: Suckling; Gibbs, Elkins, McDonald, O'Hagan, Forsythe, Kerslake, Lambert (Stein), Sherringham, Cooper (Porter), Atkinson.

Moscow, 25 May, 1984

England 1 *(Forsythe)*

East Germany 1

England: Suckling; Gibbs, Elkins, Stebbing, Bradley, Forsythe, Cooke, Lowe, Nardiello (Sherringham), Cooper, Atkinson.

Moscow, 27 May, 1984

England 1 *(Bradley)*

USSR 1

England: Suckling; Parkin, Elkins, Stebbing, Bradley, Forsythe, Cooke, Lowe, Sherringham, Brennan (Cooper), Atkinson (Porter).

Moscow, 29 May, 1984

England 2 *(Bradley, Cooke)*

Luxembourg 0

England: Williams; Parkin, Gibbs, McDonald, Bradley, Forsythe, Cooke, Lowe, Sherringham (Nardiello), Cooper (Atkinson), Porter.

CANNES YOUTH TOURNAMENT

Cannes, 18 April, 1984

England 4 *(Anderson, Digby, Dozzell, Hutchins)*

Mexico 0

England: Digby; Potts, Bradshaw, Keen, Engligh, Anderson, Hutchins, Priest, Dozzell, Beresford, Carr.

20 April, 1984

England 1 *(Priest)*

Italy 0

England: Digby; Potts, Bradshaw, Keen, English, Anderson, Hutchins, Dozzell, Beckford (Coghiel), Beresford, Carr.

22 April, 1984

England 3 *(Beresford, Hutchins, Priest)*

Algeria 0

England: Digby (Pressman); Potts, Thomas, Coghiel, English, Anderson, Hutchins, Priest (Beckford), Dozzell, Beresford, Carr.

Final, 23 April, 1984

England 1 *(Priest)*

France 2

England: Digby; Potts, Thomas, Keen, English, Anderson, Hutchins, Priest, Beckford, Beresford, Carr.

ENGLAND YOUTH INTERNATIONAL MATCHES 1947–84

** Professionals. † Abandoned.* UYT *UEFA Youth Tournament.* WYT *World Youth Tournament.*

v SCOTLAND

			E	*S*
1947	25 Oct	Doncaster	4	2
1948	30 Oct	Aberdeen	1	3
UYT1949	21 Apr	Utrecht	0	1
1950	4 Feb	Carlisle	7	1
1951	3 Feb	Kilmarnock	6	1
1952	15 Mar	Sunderland	3	1
1953	7 Feb	Glasgow	4	3
1954	6 Feb	Middlesbrough	2	1
1955	5 Mar	Kilmarnock	3	4
1956	3 Mar	Preston	2	2
1957	9 Mar	Aberdeen	3	1
1958	1 Mar	Hull	2	0
1959	28 Feb	Aberdeen	1	1
1960	27 Feb	Newcastle	1	1
1961	25 Feb	Elgin	3	2
1962	24 Feb	Peterborough	4	2
*UYT1963	19 Apr	White City	1	0
1963	18 May	Dumfries	3	1
1964	22 Feb	Middlesbrough	1	1
1965	27 Feb	Inverness	1	2
1966	5 Feb	Hereford	5	3
1967	4 Feb	Aberdeen	0	1
*UYT1967	1 Mar	Southampton	1	0
*UYT1967	15 Mar	Dundee	0	0
1968	3 Feb	Walsall	0	5
1969	1 Feb	Stranraer	1	1
1970	31 Jan	Derby	1	2
1971	30 Jan	Greenock	1	2
1972	30 Jan	Bournemouth	2	0
1973	20 Jan	Kilmarnock	3	2
1974	26 Jan	Brighton	2	2
*UYT1981	27 May	Aachen	0	1
*UYT1982	23 Feb	Glasgow	0	1
*UYT1982	23 Mar	Coventry	2	2
*UYT1983	15 May	Birmingham	4	2
U161983	5 Oct	Middlesbrough	3	1
U161983	19 Oct	Motherwell	4	0

v WALES

			E	*W*
1948	28 Feb	High Wycombe	4	2
UYT1948	15 Apr	Shepherds Bush	4	0
1949	26 Feb	Swansea	0	0
1950	25 Feb	Worcester	1	0
1951	17 Feb	Wrexham	1	1
1952	23 Feb	Plymouth	6	0
1953	21 Feb	Swansea	4	2
1954	20 Feb	Derby	2	1
1955	19 Feb	Milford Haven	7	2
1956	18 Feb	Shrewsbury	5	1
1957	9 Feb	Cardiff	7	1
1958	15 Feb	Reading	8	2
1959	14 Feb	Portmadoc	3	0
1960	19 Mar	Canterbury	1	1
1961	18 Mar	Newtown	4	0
1962	17 Mar	Swindon	4	0
1963	16 Mar	Haverfordwest	1	0
1964	15 Mar	Leeds	2	1
1965	20 Mar	Newport	2	2
1966	19 Mar	Northampton	4	1
1967	18 Mar	Cwmbran	3	3
1968	16 Mar	Watford	2	3
1969	15 Mar	Haverfordwest	3	1
*UYT1970	25 Feb	Newport	0	0
*UYT1970	18 Mar	Leyton	1	2
1970	20 Apr	Reading	0	0
1971	20 Feb	Aberystwyth	1	2
1972	19 Feb	Swindon	4	0
1973	24 Feb	Portmadoc	4	1
*UYT1974	9 Jan	West Bromwich	1	0
1974	2 Mar	Shrewsbury	2	1
*UYT1974	13 Mar	Cardiff	0	1
*UYT1976	11 Feb	Cardiff	1	0
*UYT1976	3 Mar	Maine Rd	2	3
*UYT1977	9 Mar	West Bromwich	1	0
*UYT1977	23 Mar	Cardiff	1	1

v NORTHERN IRELAND

			E	*NI*
1948	15 May	Belfast	2	2
UYT1949	18 Apr	Haarlem	3	3
1949	14 May	Hull	4	2
1950	6 May	Belfast	0	1
1951	5 May	Liverpool	5	2
1952	19 Apr	Belfast	0	2
1953	11 Apr	Wolverhampton	0	0
UYT1954	10 Apr	Bruehl	5	0
1954	8 May	Newtownards	2	2
1955	14 May	Watford	3	0
1956	12 May	Belfast	0	1
1957	11 May	Leyton	6	2
1958	10 May	Bangor	2	4
1959	9 May	Liverpool	5	0
1960	14 May	Portadown	5	2
1961	13 May	Manchester	2	0
1962	12 May	Londonderry	1	2
*UYT1963	23 Apr	Wembley	4	0
1963	11 May	Oldham	1	1
1964	25 Jan	Belfast	3	1
1965	22 Jan	Birkenhead	2	3
1966	26 Feb	Belfast	4	0
1967	25 Feb	Stockport	3	0
1968	23 Feb	Belfast	0	2
1969	28 Feb	Birkenhead	0	2
1970	28 Feb	Lurgan	1	3
1971	6 Mar	Blackpool	1	1
1972	11 Mar	Chester	1	1
*UYT1972	17 May	Sabadell	4	0
1973	24 Mar	Telford	3	0
1974	19 Apr	Birkenhead	1	2
*UYT1975	13 May	Kriens	3	0
*UYT1980	16 May	Arnstadt	1	0
*UYT1981	11 Feb	Walsall	1	0
*UYT1981	11 Mar	Belfast	3	0

v ALGERIA

			E	*A*
1984	22 Apr	Cannes	3	0

v ARGENTINA

			E	*A*
*WYT1981	5 Oct	Sydney	1	1

v AUSTRIA

			E	*A*
UYT1949	19 Apr	Zeist	4	2
UYT1952	17 Apr	Barcelona	5	5
UYT1957	16 Apr	Barcelona	0	3
1958	4 Mar	Highbury	3	2
1958	1 June	Graz	4	3
UYT1960	20 Apr	Vienna	0	1
*UYT1964	1 Apr	Rotterdam	2	1
1980	6 Sept	Pazin	0	1
*UYT1981	29 May	Bonn	7	0
1981	3 Sept	Umag	3	0

v AUSTRALIA

			E	*A*
*WYT1981	8 Oct	Sydney	1	1

v BELGIUM

			E	*B*
UYT1948	16 Apr	West Ham	3	1
UYT1951	22 Mar	Cannes	1	1
UYT1953	31 Mar	Brussels	2	0
†1956	7 Nov	Brussels	3	2
1957	13 Nov	Sheffield	2	0
*UYT1965	15 Apr	Ludwigshafen	3	0
*UYT1969	11 Mar	West Ham	1	0
*UYT1969	26 Mar	Waregem	2	0
UYT1972	13 May	Palma	0	0

UYT1973	4 June	Viareggio	0	0
*UYT1977	19 May	Lokeren	1	0
1979	17 Jan	Brussels	4	0
1980	8 Sept	Labia	6	1
1983	13 Apr	Birmingham	1	1

v BULGARIA

			E	*B*
UYT1956	28 Mar	Salgotarjan	1	2
UYT1960	16 Apr	Graz	0	1
UYT1962	24 Apr	Ploesti	0	0
*UYT1968	7 Apr	Nimes	0	0
*UYT1979	31 May	Vienna	0	1

v CAMEROON

			E	*C*
*WYT1981	3 Oct	Sydney	2	0

v CHINA

			E	*C*
1983	31 Mar	Cannes	5	1

v CZECHOSLOVAKIA

			E	*C*
UYT1955	7 Apr	Lucca	0	1
*UYT1966	21 May	Rijeka	2	3
*UYT1969	20 May	Leipzig	3	1
*UYT1979	24 May	Bischofshofen	3	0
1979	8 Sept	Pula	1	2
1982	11 Apr	Cannes	0	1
*UYT1983	20 May	Highbury	1	1

v DENMARK

			E	*D*
*1955	1 Oct	Plymouth	9	2
1956	20 May	Esbjerg	2	1
*UYT1979	31 Oct	Esbjerg	3	1
*UYT1980	26 Mar	Coventry	4	0
*1982	15 July	Stjordal	5	2
1983	16 July	Holbeck	0	1

v EGYPT

			E	*Eg*
*WYT1981	11 Oct	Sydney	4	2

v FINLAND

			E	*F*
*UYT1975	19 May	Berne	1	1

v FRANCE

			E	*F*
1957	24 Mar	Fontainebleau	1	0
1958	22 Mar	Eastbourne	0	1
*UYT1966	23 May	Rijeka	1	2
*UYT1967	11 May	Istanbul	2	0
*1968	25 Jan	Paris	0	1
*UYT1978	8 Feb	Selhurst Park	3	1
*UYT1978	1 Mar	Paris	0	0
*UYT1979	2 June	Vienna	0	0
1982	12 Apr	Cannes	0	1
1983	2 Apr	Cannes	0	2
U161984	1 Mar	Watford	4	0
U161984	21 Mar	Bourg en Bresse	1	1
1984	23 Apr	Cannes	1	2

v EAST GERMANY

			E	*EG*
UYT1958	7 Apr	Neunkirchen	1	0
1959	8 Mar	Zwickau	3	4
1960	2 Apr	Portsmouth	1	1
*UYT1965	25 Apr	Essen	2	3
*UYT1969	22 May	Magdeburg	0	4
*UYT1973	10 June	Florence	3	2
*UYT1984	25 May	Moscow	1	1

v WEST GERMANY

			E	*WG*
UYT1953	4 Apr	Boom	3	1
UYT1954	15 Apr	Gelsenkirchen	2	2
UYT1956	1 Apr	Sztalinvaros	2	1
1957	31 Mar	Oberhausen	4	1
1958	12 Mar	Bolton	1	2
1961	12 Mar	Flensberg	0	2
*1962	31 Mar	Northampton	1	0
*1967	14 Feb	Moenchengladbach	1	0
UYT1972	22 May	Barcelona	2	0
1975	25 Jan	Las Palmas	4	2
1976	14 Nov	Monte Carlo	1	1
*UYT1979	28 May	Salzburg	2	0
1979	1 Sept	Pula	1	1
1983	5 Sept	Pazin	2	0

v GREECE

			E	*G*
UYT1957	18 Apr	Barcelona	2	3
UYT1959	2 Apr	Dimitrovo	4	0
UYT1977	23 May	Beveren	1	1
U161983	28 July	Puspokladany	1	0

v HUNGARY

			E	*H*
UYT1954	11 Apr	Dusseldorf	1	3
UYT1956	31 Mar	Tatabanya	2	4
*1956	23 Oct	Tottenham	2	1
*1956	25 Oct	Sunderland	2	1
*UYT1965	21 Apr	Wuppertal	5	0
*UYT1975	16 May	Olten	3	1
*UYT1977	10 Oct	Las Palmas	3	0
1979	5 Sept	Pula	2	0
1980	11 Sept	Pula	1	2
1981	7 Sept	Porec	4	0
U161983	29 July	Debrecen	1	2
1983	3 Sept	Umag	3	2

v ICELAND

			E	*I*
*UYT1973	31 May	Viareggio	2	0
*UYT1977	21 May	Turnhout	0	0
U161983	7 Sept	Reykjavik	2	1
U161983	19 Sept	Blackburn	4	0
1983	12 Oct	Reykjavik	3	0
1983	1 Nov	Selhurst Park	3	0

v REPUBLIC OF IRELAND

			E	*RI*
UYT1953	5 Apr	Leuven	2	0
*UYT1964	30 Mar	Middleburg	6	0
*UYT1968	7 Feb	Dublin	0	0
*UYT1968	28 Feb	Portsmouth	4	1
*UYT1970	14 Jan	Dublin	4	1
*UYT1970	4 Feb	Luton	10	0
*UYT1975	9 May	Brunnen	1	0

v ISRAEL

			E	*I*
*1962	20 May	Tel Aviv	3	1
*1962	22 May	Haifa	1	2

v ITALY

			E	*I*
UYT1958	13 Apr	Luxembourg	0	1
UYT1959	25 Mar	Sofia	0	3
UYT1961	4 Apr	Braga	2	3
*UYT1965	23 Apr	Marl-Huels	3	1
*UYT1966	25 May	Rijeka	1	1
*UYT1967	5 May	Izmir	1	0
1973	14 Feb	Cava dei Tirreni	0	1
1973	14 Mar	Highbury	1	0
*UYT1973	6 June	Viareggio	1	0
1978	19 Nov	Monte Carlo	1	2
*UYT1979	28 Feb	Rome	1	0
*UYT1979	4 Apr	Villa Park	2	0
*UYT1983	22 May	Watford	1	1
1983	20 Apr	Cannes	1	0

v LUXEMBOURG

			E	*L*
UYT1950	25 May	Vienna	1	2
UYT1954	17 Apr	Bad Neuenahr	0	2
1957	2 Feb	West Ham	7	1
1957	17 Nov	Luxembourg	3	0
UYT1958	9 Apr	Eschsalzette	5	0
*UYT1984	29 May	Moscow	2	0

v MALTA

			E	*M*
*UYT1969	18 May	Wolfen	6	0
*UYT1979	26 May	Salzburg	3	0

v MEXICO

			E	*M*
1983	18 Apr	Cannes	4	0

v NETHERLANDS

			E	*N*
UYT1948	17 Apr	Tottenham	3	2
UYT1951	26 Mar	Cannes	2	1
*1954	21 Nov	Arnhem	2	3
*1955	5 Nov	Norwich	3	1
1957	2 Mar	Brentford	5	5
UYT1957	14 Apr	Barcelona	1	2
1957	2 Oct	Amsterdam	3	2
1961	9 Mar	Utrecht	0	1
*1962	31 Jan	Brighton	4	0
UYT1962	22 Apr	Ploesti	0	3
*UYT1963	13 Apr	Wimbledon	5	0
*UYT1968	9 Apr	Nimes	1	0
*UYT1974	13 Feb	West Bromwich	1	1
*UYT1974	27 Feb	The Hague	1	0
*UYT1979	23 May	Halle	1	0
1982	9 Apr	Cannes	1	0

v NORWAY

			E	*N*
*1982	13 July	Levanger	1	4
1983	14 July	Korsor	1	0

v POLAND

			E	*P*
UYT1960	18 Apr	Graz	4	2
*UYT1964	26 Mar	Breda	1	1
*UYT1971	26 May	Presov	0	0
UYT1972	20 May	Valencia	1	0
1975	21 Jan	Las Palmas	1	1
*UYT1978	9 May	Chorzow	0	2
1979	3 Sept	Porac	0	1
*UYT1980	25 May	Leipzig	2	1
*1982	17 July	Steinkver	3	2
1983	12 July	Slagelse	1	0

v PORTUGAL

			E	*P*
UYT1954	18 Apr	Bonn	0	2
UYT1961	2 Apr	Lisbon	0	4
*UYT1964	3 Apr	The Hague	4	0
*UYT1971	30 May	Prague	3	0
1978	13 Nov	Monte Carlo	2	0
*UYT1980	18 May	Rosslau	1	1
1982	7 Apr	Cannes	3	0

v QATAR

			E	*Q*
*WYT1981	14 Oct	Sydney	1	2
1983	4 Apr	Cannes	1	1

v RUMANIA

			E	*R*
1957	15 Oct	Tottenham	4	2
UYT1958	11 Apr	Luxembourg	1	0
UYT1959	31 Mar	Pazardjic	1	2
*UYT1963	15 Apr	Highbury	3	0
*WYT1981	17 Oct	Adelaide	0	1

v SAAR

			E	*SAAR*
UYT1954	13 Apr	Dortmund	1	1
UYT1955	9 Apr	Prato	3	1

v SPAIN

			E	*S*
UYT1952	15 Apr	Barcelona	1	4
1957	26 Sept	Birmingham	4	4
UYT1958	5 Apr	Saarbrucken	2	2
*1958	8 Oct	Madrid	4	2
UYT1961	30 Mar	Lisbon	0	0
*1964	27 Feb	Murcia	2	1
*UYT1964	5 Apr	Amsterdam	4	0
*UYT1965	17 Apr	Heilbronn	0	0
*1966	30 Mar	Swindon	3	0
*UYT1967	7 May	Manisa	2	1
*1971	31 Mar	Pamplona	2	3
*1971	20 Apr	Luton	1	1
1972	9 Feb	Alicante	0	0
1972	15 Mar	Sheffield	4	1
*UYT1975	25 Feb	Bristol	1	1
*UYT1975	18 Mar	Madrid	1	0
1976	12 Nov	Monte Carlo	3	0
*UYT1978	7 May	Bukowno	1	0
1978	17 Nov	Monte Carlo	1	1
*UYT1981	25 May	Siegen	1	2
*UYT1983	13 May	Stoke	1	0

v SWEDEN

			E	*S*
*UYT1971	24 May	Poprad	1	0
1981	5 Sept	Pazin	3	2

v SWITZERLAND

			E	*S*
UYT1950	26 May	Stockerau	2	1
UYT1951	27 Mar	Nice	3	1
UYT1952	13 Apr	Barcelona	4	0
UYT1955	11 Apr	Florence	0	0
1956	11 Mar	Schaffhausen	2	0
1956	13 Oct	Brighton	2	2
1958	26 May	Zurich	3	0
*1960	8 Oct	Leyton	4	3
*†1962	22 Nov	Coventry	1	0
*1963	21 Mar	Bienne	7	1
*UYT1973	2 June	Forte dei Marim	2	0
*UYT1975	11 May	Buochs	4	0
1980	4 Sept	Rovinj	3	0
*1982	6 Sept	Porec	2	0
U161983	26 July	Hajduboszormeny	4	0
1983	1 Sept	Porec	4	2

v TURKEY

			E	*T*
UYT1959	29 Mar	Dimitrovo	1	1
*UYT1978	5 May	Wodzislaw	1	1

v URUGUAY

			E	*U*
1977	9 Oct	Las Palmas	1	1

v USSR

			E	*USSR*
*UYT1963	17 Apr	Tottenham	2	0
*UYT1967	13 May	Istanbul	0	1
*UYT1968	11 Apr	Nimes	1	1
*UYT1971	28 May	Prague	1	1
1978	10 Oct	Las Palmas	1	0
*1982	4 Sept	Umag	1	0
1983	29 Mar	Cannes	0	0
*UYT1983	17 May	Aston Villa	0	2
U161984	3 May	Ludwigsburg	0	2
*UYT1984	27 May	Moscow	1	1

v YUGOSLAVIA

			E	*Y*
UYT1953	2 April	Liège	1	1
1958	4 Feb	Chelsea	2	2
UYT1962	20 Apr	Ploesti	0	5
*UYT1967	9 May	Izmir	1	1
*UYT1971	22 May	Bardejor	1	0
UYT1972	18 May	Barcelona	1	0
1976	16 Nov	Monte Carlo	0	3
1978	15 Nov	Monte Carlo	1	1
*UYT1980	20 May	Altenburg	2	0
1981	10 Sept	Pula	5	0
*1982	9 Sept	Pula	1	0
U161983	25 July	Debrecen	4	4
**1983	8 Sept	Pula	2	2
U161984	5 May	Boblingen	1	0

ENGLISH YOUTH CAPS 1947–1984

Abrahams, R. (Essex) 1952
Adlard, S. (Lincoln C) 1968, 1969
Adams, M. (Gillingham) 1980
Adams, T. (Arsenal) 1983, 1984
Adlem, R. (Dorset FA) 1965
Aitken, G. (Chelsea)
Albert, T. (Middlesex) 1949
Albeson, B. (Bury) 1965
Aldridge, N. (Manchester C) 1983, 1984
Allen, A. (Stoke C) 1958
Allen, C. (QPR), 1978, 1979
Allen, G. (Newcastle U) 1965
Allen, P. (West Ham U) 1979, 1980, 1981, 1982
Allder, D. (Millwall) 1970
Allner, G. (Walsall) 1968
Amphlett, A. (Worcestershire) 1950
Anderson, D. (Coventry C and Charlton Ath) 1984
Anderson, T. (Arsenal) 1961
Andrews, I. (Leicester C) 1982, 1983
Angus, J. (Burnley) 1957, 1958
Armour, D. (Northumberland) 1953
Armstrong, G. (Arsenal) 1962
Armstrong, G. (Fulham) 1973
Arnold, G. (Aston Villa) 1963
Ash, M. (Sheffield U) 1961
Ashe, N. (Aston Villa) 1960
Ashurst, L. (Liverpool Co) 1957
Aslett, G. W. (Ipswich T) 1967
Atkins, G. (Berks & Bucks) 1951, 1952
Atkinson, P. (Sunderland) 1983, 1984
Atyeo P. J. (Wiltshire) 1950
Avery, P. (Gillingham) 1984
Ayris, J. D. (West Ham U) 1971

Bacuzzi, D. (Arsenal) 1959
Badger, L. (Sheffield U) 1963
Bailey, J. (Hampshire) 1956
Baker, A. (Aston Villa) 1960, 1961, 1962
Baker, G. (Worcestershire) 1970
Baker, J. (Kingstonian) 1968
Banfield, N. A. (Crystal Palace) 1979, 1980, 1982
Bannister, K. (Sheffield & Hallam) 1948
Barber, D. (Barnsley) 1958
Bardsley, D. (Blackpool) 1983
Barham, M. (Norwich C) 1980
Barham, R. (West Ham U) 1968
Barley, D. (Berks & Bucks) 1950
Barnes, D. (Coventry C) 1980, 1981
Barnes, P. (London FA) 1953
Barnes, P. S. (Manchester C) 1975
Barnett, G. (Everton) 1965
Barnwell, J. (Northumberland) 1956, (Middlesex) 1957
Barrett, J. (Birmingham Co) 1949
Barrett, S. T. (Winsford U) 1972
Bartley, D. R. (Bristol C) 1966
Barton, D. R. (Bristol C) 1966
Barton, A. (Middlesex) 1954, (Fulham) 1955
Barton, F. (Scunthorpe U) 1966
Batchelor, C. (West Ham U) 1973
Bates, P. (Berks & Bucks) 1953
Beal, P. (Tottenham H) 1963
Beard, M. (Birmingham C) 1959
Beattie, T. K. (Ipswich T) 1972
Beaumont, F. (Barnsley) 1958
Beavon, C. (Wolves) 1957
Beckford, D. (Manchester C) 1984
Beeby, O. (Leicestershire) 1953
Belger, W. (Barnet) 1961
Bell, G. (Oldham Ath), 1973
Bell, S. (Middlesbrough) 1982, 1983
Bellett, W. (Essex) 1952
Benjamin, I. (WBA) 1980
Bennett, A. (Staffs) 1949
Bennett, A. (Rotherham U) 1962
Bennett, D. (Middlesex 1951, 1952
Bennett, D. (London) 1956
Bennett, M. (Bolton W) 1980, 1981
Bennett, R. (Northampton T) 1963
Benstead, G. (QPR) 1982
Bentley, W. (Stoke C) 1966
Beresford, J. (Manchester C) 1984
Berick, R. (Manchester Co) 1949
Bernard, M. (Stoke C) 1966
Bertschin, K. E. (Ipswich T) 1975
Betts, A. T. (Aston Villa) 1972
Bickles, D. (West Ham U) 1961
Bidois, D. (Oxfordshire) 1951, 1952
Bielby, P. A. (Manchester U) 1975
Billington, S. (Liverpool Co) 1955
Birch, B. (Manchester Co) 1949
Birch, M. (Lancashire) 1955
Bird, R. (Birmingham C) 1958
Birtles, B. (Sheffield U) 1966
Bishop, P. (Sheffield) 1963
Black, S. (Fulham) 1973
Blades, P. (Derby Co) 1983
Block, M. (Chelsea) 1958
Bloomfield, R. (Arsenal) 1961, 1963
Bloor, A. (Stoke C) 1960
Blunstone, F. (Cheshire) 1951
Bond, D. J. (Watford) 1965
Boorn, A. (Folkestone) 1971
Boseley, G. (Gloucestershire) 1951, 1952
Bowtell, S. J. (Orient) 1969
Boyce, R. (West Ham U) 1960, 1961
Brabrook, P. (Middlesex) 1955, (Chelsea) 1957
Bradley, D. (Aston Villa) 1984
Bradley, R. (WBA) 1956
Bradshaw, D. (Sheffield W) 1984
Bradshaw, P. (Burnley) 1971, 1972
Bradshaw, P. W. (Blackburn R) 1974
Bragger, P. (West Ham U) 1967
Bramhall, J. (Hillsborough B.C.) 1958
Brennan, D. (Cheshire) 1950
Brennan, M. (Ipswich T) 1984
Brickley, D. (West Riding) 1948
Bridges, B. (Chelsea) 1957, 1958
Brindley, J. C. (Nottingham F) 1964, 1965
Britt, M. (West Ham U) 1963
Broad, W. (Crystal Palace) 1968
Brookes, E. (Barnsley) 1961, 1962
Brooking, T. D. (West Ham U) 1967
Brooks, S. (Crystal Palace) 1980, 1981
Bromilow, G. J. (Liverpool Co) 1949
Bromley, B. (Bolton W) 1964
Brown, G. (Staffs) 1951, 1952
Brown, P. (Aston Villa) 1982, 1983
Brown, R. (Derbyshire) 1950
Brown, T. (Liverpool Co) 1948
Bruce, S. L. (Gillingham) 1979
Bruntlett, G. (Newcastle U) 1963
Bryant, J. (Fulham) 1973
Buchanan, D. (Leicester C) 1979
Buckley, D. W. (Stoke C) 1971
Buckley, I. (Oldham Ath) 1972
Buckley, M. J. (Everton) 1972
Bullock, P. (Stoke C) 1958, 1959
Bulmer, J. (Leyton O) 1964
Bunce, F. (Watford) 1956, 1957
Bunch, P. (WBA) 1957
Bunkell, R. K. (Tottenham H) 1968
Burbeck, R. (Leicestershire) 1952
Burke, S. J. (Nottingham F) 1978, 1979
Burke, D. I. (Bolton W) 1979
Burckitt, J. (Coventry C) 1965
Burgess, G. (Gloucestershire) 1954
Burkhill, K. (Liverpool Co) 1948
Burnside, D. (Staffs) 1957, (WBA) 1958
Burton, K. O. (Sheffield W) 1968
Busby, M. G. (QPR) 1971
Butler, I. (Rotherham U), 1962
Butterfield, G. (Southend U) 1966
Byford, G. J. (Southend U) 1974
Byrom, J. (Blackburn R) 1962
Byrne, J. (Surrey) 1956

Cahill, P. G. (Coventry C) 1974
Cakebread, G. (Middlessex) 1954
Caldwell, T. (Huddersfield T), 1957, 1958
Calvert, C. A. (York C) 1972
Canavan P. (Ipswich T) 1979
Campbell, D. (Liverpool Co) 1950

Campbell, J. (Bedford T) 1973
Campbell, R. (Liverpool) 1954
Cammack, S. R. (Sheffield U) 1972
Cantello, L. (WBA) 1970
Capewell, M. C. (Leicester C) 1974
Carlin, W. (Liverpool) 1959
Carr, F. (Blackburn R) 1984
Carr, G. (Northampton) 1962
Carter, L. (Crystal Palace) 1979
Cartwright, J. (West Ham U) 1957
Carley, S. W. (Bristol R) 1970
Caton, T. (Manchester C) 1980
Cavell, C. (Kent) 1951, 1952
Chadburn, A. (Quorn) 1957
Challis, R. (Gillingham) 1961
Chamberlain, T. (Middlesex) 1950
Charles, C. (West Ham U) 1970
Charles, J. (West Ham U) 1962, 1963
Charles, R. (Southampton) 1959
Charlton, M. (Hampshire) 1952
Charlton, R. (Manchester Co) 1954
Chatterley, L. C. (Aston Villa) 1963
Cheeswright, A. (Leyton O) 1964
Cherry, S. R. (Derby Co) 1979
Child, P. G. (Aston Villa) 1971
Childs, G. (WBA) 1982
Church, D. (Gloucestershire) 1950
Clapton, D. (Arsenal) 1958
Clark, F. A. (Crook Town) 1962
Clark, P. P. (Southend U)
Clark, J. L. (Northampton T) 1965
Clarke, D. (Notts Co) 1983
Clarke, N. (Birmingham Co) 1952, 1953
Clark, R. C. (Tottenham H) 1971
Clarke, W. (Wolverhampton W) 1979
Clayton, G. (Manchester U) 1955
Clement, D. T. (QPR) 1966
Cliss, D. (Chelsea) 1957
Close, D. B. (West Riding) 1949
Cocker, L. (Wolverhampton W) 1958
Cockcroft, V. (Wolverhampton W) 1959
Coghiel, R. (Bolton W) 1984
Collier, A. (Bedfordshire), 1955 (Luton T) 1956, 1957
Collins, P. (Gillingham) 1984
Collinson, R. (Doncaster R) 1958
Colton, E. (Sheffield W) 1957
Comfort, A. (QPR) 1982, 1983
Connaughton, J. P. (Manchester U) 1968
Connelly, T. (Barnsley) 1960
Connelly, M. (Sheffield & Hallam) 1957
Connor, T. (Leeds U) 1980, 1981
Conroy, M. (Middlesex) 1952
Cooke, B. (Staffordshire) 1955, (WBA) 1956, 1957
Cooke, J. (Sunderland) 1982
Cooke, R. (Tottenham H) 1983, 1984
Cooper, G. (QPR) 1983,1984
Cooper, L. (Staffordshire) 1953
Cooper, S. (Worcs FA) 1974
Cottee, A. (West Ham) 1983
Cotton, R. W. L. (Brentford) 1974
Corbett, A. (Wolverhampton W) 1959
Corbett, P. (Tottenham H) 1981
Cowans, G. (Aston Villa) 1977
Cowen, J. (Chelsea) 1963
Cox, C. V. (Oxford U) 1968
Craddock, T. (Herts) 1954
Craggs, J. E. (Newcastle U) 1966, 1967
Crane, A (Ipswich T) 1984
Craven, T. (Barnsley) 1963
Crickson, C. (Kent) 1951
Crosby, J. (WBA) 1959
Crosby, P. (Grimsby T) 1982
Cross, G. S. (Leicester C) 1962
Crossman, D. (Tottenham H) 1964
Crowe, C. (West Riding) 1956
Cruickshank, R. (Vauxhall Motors) 1968
Culverhouse, I. (Tottenham H) 1982, 1983
Cunningham, R. (Manchester C) 1981
Curbishley, L. C. (West Ham U) 1975, 1976
Currie, A. W. (Watford/Sheffield U) 1968
Curtis, G. (Birmingham Co) 1956, (Coventry C) 1957, 1958

Dagless, M. N. (Peterborough U) 1966
Daines, B. (Tottenham H) 1970
Dale, M. A. (Hull C) 1969
Daley, S. (Wolverhampton W) 1971
Dalrymple, M. (Luton T) 1970
Dangerfield, C. G. (Wolverhampton W) 1974
Darwin, N. (Durham) 1948
Davey, S. (Plymouth Arg) 1967
Davids, N. G. (Leeds U) 1974
Davies, G. (Ipswich T) 1983
Davis, S. (Stoke C) 1983
Dawkins, T. (West Ham U) 1964
Dawson, O. (Portsmouth) 1960
Day, M. R. (West Ham U) 1971
Dean, D. (Aston Villa) 1962
Dean, J. (Manchester Co) 1956, (Bolton W) 1957, 1958
Deehan, J. (Aston Villa) 1976
Deeman, S. (Thornycroft Ath) 1965
Dellar, B. (London) 1957
Dennis, A. (Tottenham H) 1957
Dennis, M. (Birmingham C) 1979
DePlacido, N. S. (York C) 1972
Detchon, J. (Derbyshire) 1956
Dey, G. (Sheffield U) 1982
Dickens, A. (West Ham U) 1983
Dickson, J. (Liverpool Co) 1952
Digby, F. (Manchester U) 1983, 1984
Dillon, K. P. (Birmingham C) 1978
Dillon, M. L. (Tottenham H) 1971
Dillon, T. (Orient) 1972
Dilworth, J. R. (Middlesex) 1966
Docherty, M. (Burnley) 1969
Dodson, D. (Middlesex) 1956, 1957
Dodkins, H. (Essex) 1948
Donaghy, B. (WBA) 1973, 1974
Donaghy, R. (Liverpool Co) 1950
Donaldson, D. J. (Arsenal) 1972
Doyle, J. (Manchester Co) 1955
Dozzell, J. (Ipswich T) 1984
Draper, J. (Northamptonshire) 1953
Drury, C. (Staffs) 1955
Duce N. (Birmingham C) 1982
Duffield M. (QPR) 1982
Duffy, A. (Newcastle U) 1968
Dugdale, A. (Coventry C) 1971
Durrant, A. (Orient) 1970
Dyer, J. (Alvechurch) 1967

Eastoe, P. R. (Wolverhampton W) 1971, 1972
Eccleshare, K. (Bury) 1969
Edmonds, D. J. (Leeds U), 1968
Edmondson, S. J. (Lincolnshire FA) 1968
Edwards, D. (Manchester U) 1955
Elkins, G. (Fulham) 1984
Ellery, L. (Cornwall County FA) 1970
Elliott, P. (Charlton Ath) 1982
Ellis, R. W. (Bolton W) 1970
Elms, J. (Manchester U) 1958
Endersby, S. (Ipswich T) 1980
English, T. (Coventry C) 1980, 1984
Entwistle, W. P. (Bury) 1977
Etheridge, B. (Northampton T) 1962
Evans, A. (Manchester Co) 1950
Evans, A. W. (Wolverhampton W) 1967, 1968
Evans, D. (Middlesex) 1953
Evans, M. (Middlesex) 1954
Evans, R. (Chelsea) 1965
Evans, R. L. (Tottenham H) 1968

Fairclough, P. (Liverpool Co) 1952
Falco, M. (Tottenham H) 1979
Farrimond, S. (Bolton W) 1958
Fashanu, J. (Norwich C) 1979
Favager, A. (Cheshire) 1953
Feely, P. (Ipswich T) 1968
Feist, R. (Middlesex) 1957
Felton, G. M. (Northampton T) 1967
Fenton, S. J. Middlesbrough) 1969
Fenwick, T. W. (Crysal Palace) 1978
Fergey, R. (Middlesex) 1954
Fidler, M. (Barnsley) 1964
Field, J. (Tottenham H) 1972
Fillery, M. (Chelsea) 1979
Finney, R. J. (Rotherham U) 1973, 1974
Finnigan, A. (Fulham) 1981, 1982
Fisher, A. R. (Hull C) 1969
Fisher, S. (Portsmouth) 1973

Flanagan, M. A. (Tottenham H) 1971
Fletcher, M. (Derby Co) 1970
Flowers, T. (Wolverhampton W) 1984
Foggon, A. (Newcastle U) 1968
Ford. A. (Bristol C) 1962
Forsyth, M. (WBA) 1984
Foster, B. (Mansfield T) 1970
Foster, W. (Bolton W) 1982
Fox, J. (West Riding) 1952
Frain, P. (WBA) 1982
France, K. (Bolton W) 1959
Francis, S. (Chelsea) 1982
Francis, T. J. (Birmingham C) 1971, 1972
French, G. E. (Shrewsbury T) 1963
French, M. J. (Eastbourne U) 1971

Gaddes, R. (Portsmouth) 1960
Gage, K. (Wimbledon) 1982
Gale, A. (Fulham) 1978
Galvin, C. (Leeds U) 1970
Gaddes, R. (Portsmouth) 1960
Galvin, C. (Leeds U) 1970
Gardner, T. K. (Liverpool Co) 1948
Garner, P. (Huddersfield T) 1974
Garrett, L. (London) 1954
Garwood, C. (Peterborough U) 1967
Gaskell, D. (Manchester U) 1957, 1958, 1959
Gates, W. (Spennymoor G/T School) 1961
Geddis, D. (Ipswich T) 1976
Gernon, F. (Ipswich T) 1981
Gibbs, N. (Watford) 1984
Gibson, M. (Derbyshire) 1957
Gibson, S. (Birmingham C) 1981
Gibson, T. (Tottenham H) 1979, 1980, 1981
Gidman, J. (Aston Villa) 1972
Gilbert, W. A. (Crystal Palace) 1978
Giles, P. (Staffs) 1948
Gilligan, J. (Watford) 1982
Gillingwater, D. (Gillingham) 1961
Gillott, P. (Sheffield & Hallam) 1953
Glover, G. (Everton) 1965
Gonzalez, R. (Crystl Palace) 1969
Goodwin, R. (East Riding) 1953
Gordon, D. (Norwich C) 1984
Gorney A. (Portsmouth) 1982
Gould, T. R. (Coventry C) 1968
Gould, W. T. (Gloucestershire) 1949
Gover, P. J. (Bristol C) 1972
Gray, T. I. (Leeds Ashley Road) 1972
Graydon, R. (Bristol R) 1965
Greaves, J. (Chelsea) 1957
Greaves, T. (Birmingham Co) 1956
Green, A. P. (Coventry C) 1972
Greenall C. (Blackpool) 1982
Greendale, M. (Hull C) 1970
Gregory, H. (Leyton Orient) 1961
Gregory, A. (Bedfordshire) 1954
Greygoose D. (Cambridge C) 1982, 1983
Groves, V. (Essex) 1951, 1952
Grummett, J. (Lincoln C) 1963
Grzadkowski, M. (Bristol R) 1967
Guest, B. J. (Lincoln C) 1977

Hagger, D. R. (Luton T) 1969
Hague, N. (Rotherham U) 1968
Haines, K. (Leicestershire & Rutland) 1956
Hall, A. (Manchester Co) 1955
Hall, C. (Nottingham F) 1966
Hall, I. (Wolverhampton W) 1958
Hall, J. (Northampton T) 1963
Hames, B. (Crystal Palace) 1962
Hamilton, D. (Sunderland) 1979
Hamilton, I. (Crysal Palace) 1962
Hamilton, I. (Chelsea) 1968, (Southend U) 1969
Hammon, K. L. (Hawick & P) 1967
Hampton, P. J. (Leeds U) 1973
Handysides, I. (Birmingham C) 1981
Hankin, R. (Burnley) 1973
Harding, D. (Sussex County FA) 1973
Hardwick, S. (Chesterfield) 1974
Harfield, I. (Southampton) 1971
Harle, D. (Doncaster R) 1982
Harper, A. (Liverpool) 1979
Harper, D. (Millwall) 1957
Harper, R. (Woodside/Wealdstone) 1967

Harris, A. (Chelsea) 1961
Harris, B. (Cheshire) 1953
Harris, R. E. (Chelsea) 1961, 1962, 1963
Harrison, F. (East Riding) 1949
Hart, V. (Cambridge U) 1959
Haslam, I. (Lancs County FA) 1970
Hateley, M. (Coventry C) 1980
Havenhand, K. (Chesterfield) 1957
Hawker, P. (Birmingham C) 1981
Hawksby, J. (Leeds U) 1959
Hawksworth, A. (Manchester Co) 1955
Haynes, J. (Middlesex) 1952
Hayzelden, G. (Tottenham H) 1973
Hazel, R. (Wiltshire) 1949
Hazell, A. P. (QPR) 1965, 1966
Hazell, R. (Wolverhampton W) 1977
Hazelden, W. (Aston Villa) 1958
Healey, G. (Hull C) 1963
Heaney, A. (Southampton) 1958
Heard, D. (Arsenal) 1959
Heard, T. (Everton) 1978
Hennin, D. (Liverpool Co) 1949
Hesford, I. (Blackpool) 1978
Hewitt, C. (Dorset) 1952
Hewitt, R. (Manchester U) 1961
Heyes, K. (Liverpool Co) 1953
Heys, G. (Macclesfield) 1974
Hicks, K. (Oldham Ath) 1973
Higgins, M. (Everton) 1977
Higgs, K. (Staffs) 1954
High, D. (Reading) 1958
Hilaire, V. (Crystal Palace) 1977, 1978
Hill, A. (Manchester U) 1983
Hill, G. A. (Southend U) 1972
Hill, R. (Luton T) 1977
Hillsden, I. (Liverpool) 1954, (Everton) 1955
Hincks, K. (Leicestershire) 1949
Hindmarsh, R. (Sunderland) 1979
Hines, D. (Leicestershire) 1948
HInton, A. (Wolverhampton W) 1959
Hoddle, G. (Tottenham H) 1975, 1976
Hoadley, P. (Crystal Palace) 1970
Hodgson, G. H. (Newcastle U) 1971
Holden, D. (Lancashire) 1949
Holder, P. (Tottenham H) 1970
Holland, R. (Manchester U) 1957, 1958
Hollins, J. (Chelsea) 1964
Holmes, C. (Southampton) 1957
Holsgrove, J. (Crystal Palace) 1964
Horn, R. (Crystal Palace) 1980
Horner, P. (Leicester C) 1984
Hornsby, B. G. (Arsenal) 1973
Horsfield, A. (Middlesbrough) 1964
Houghton, W. (Barnsley) 1957, 1958
Howlett, M. G. (West Ham U) 1971
Hoy, R. (Huddersfield T) 1968
Hoyland, J. (Manchester C) 1984
Hughes, L. J. (WBA) 1969
Hulse, R. (Nantwich T) 1967
Humphries, G. (Doncaster R) 1983
Hunt, H. (Cheshire) 1949
Hunt, P. (Southend U), 1970
Hunt, R. L. (Hull C) 1971
Hurrell, R. (Middlesex) 1953
Hurst, G. (West Ham U) 1959
Husband, J. (Everton) 1966
Hutchins, P. (Aston Villa) 1984
Hutchins, R. (Redhill) 1964
Huxford, C. (Chelsea) 1962
Huxley, G. (Brentford) 1973

Impey, J. E. (Cardiff C) 1973
Ingram, G. (Luton T) 1978
Irving, D. (Workington T) 1970
Irwin, C. (Sunderland) 1959

Jackson, D. (Liverpool Co) 1955
Jackson, J. (St Clement Danes School) 1961
Jacobs, D. (Alleyns School) 1957
Jago, G. (London) 1951, 1952
James, K. A. (Portsmouth) 1979, 1980
James, R. S. (Manchester U) 1968
James, T. P. W. (Cambridge U) 1967
Jarrold, B. (Kent) 1954
Jeffels, S. (Barnsley) 1983

Jeffrey, A. (Sheffield & Hallam) 1955
Jenkins, L. (Aston Villa) 1979
Jennings, R. L. (Wiltshire) 1950
Jennings, W. (Watford) 1970
Jewkes, T. (Wolverhampton W) 1965
Johnson, D. (Durham Co FA) 1974
Johnson, G. (Arsenal) 1970
Johnson, R. (Leeds U) 1962
Jolley, G. (Cheshire) 1953
Jones, A. (WBA) 1961
Jones, D. (Birmingham C) 1958
Jones, D. K. (Bolton W) 1973
Jones, D. R. (Everton) 1975
Jones, G. (Bury) 1962, 1963
Jones, G. (Middlesbrough) 1961
Jones, G. A. (Birmingham Co) 1948
Jones, Glyn (Sheffield & Hallam) 1953, 1954
Jones, K. (Chelsea) 1983
Jones, M. C. (Hereford U) 1974
Jones, P. (Manchester U) 1956
Jones, P. (Burnley) 1968
Jones, T. E. (Liverpool Co) 1948
Joy, D. (Durham Johnston HS) 1962

Keeley, A. J. (Tottenham H) 1975
Keeley, G. M. (Ipswich T) 1973
Keeley, J. (Liverpool Co) 1954
Keen, K. (West Ham) 1984
Kellard, R. (Southend U) 1960
Kelly, B. J. (Liverpool Co) 1951
Kelly, J. J. (Doncaster R) 1964
Kember, S. D. (Crystal Palace) 1967
Kendall, H. (Preston NE) 1964
Kendall, M. (Aston Villa) 1980, 1982
Kenworthy, A. (Sheffield U) 1977
Keown, M. (Arsenal) 1983, 1984
Kerry, D. (Derbyshire) 1955
Kerslake, D. (QPR) 1982, 1983
Kerslake, M. (Fulham) 1976
Kettle, B. (Liverpool) 1974
Kidd, B. (Manchester U) 1967
Kilmore, K. (Scunthorpe U) 1978
Kilner, A. (Burnley) 1984
Kindon, S. M. (Burnley) 1968, 1969
Kingston, A. K. (Oxford U) 1977
Kinsey, S. (Manchester C) 1981, 1982
Kirkham, J. (Wolverhampton W) 1959
Kirkup, J. (West Ham U) 1957
Kite, P. (Bristol R) 1981
Klug, B. P. (Ipswich T) 1978, 1979
Knapman, J. (Torquay U) 1968, 1969
Knight, A. (Portsmouth) 1979
Knight, J. (Gloucestershire) 1953
Knott, W. (West Riding) 1951, 1952
Knowles, P. (Wolverhampton W) 1964

Lackenby, A. (North Shields Cors) 1959
Lakin, J. (Grimsby T) 1964
Lambert, M. (Brighton) 1983, 1984
Lampard, F. (West Ham U) 1966, 1967
Lampe, D. (Middlesex) 1954, (Fulham) 1957
Langley, T. W. (Chelsea) 1975, 1976
Laraman, P. (Charlton Ath) 1958
Latchford, R. D. (Birmingham C) 1969
Laurel, J. (Middlesex) 1952
Laverick, R. (Chelsea) 1955
Lawler, C. (Liverpool) 1961
Lawson, I. (Burnley) 1958
Leach, M. (QPR) 1963, 1965
Leadbeater, P. (Sheffield FA) 1962
Leake, A. G. (Staffs) 1948
Leather, D. (Southampton) 1960
Leather, M. P. (Hampshire) 1948
Lee, F. (Bolton W) 1961
Lee, G. (Sheffield U) 1962
Lee, S. (Liverpool) 1977
Lee, T. (Arsenal) 1982
Leeke, A. (Worcestershire) 1954
Leslie, S. R. (Colchester U) 1971
Lewington, G. (Middlesex) 1949
Lewis, A. T. (Derby Co) 1972, 1973
Lewis, J. (Orient) 1972
Lewis, K. (Sheffield U) 1958
Lewis, M. (WBA) 1982, 1983
Lill, M. (Essex) 1954
Lindsay, A. (Bury) 1966
Little, B. (Charlton Ath) 1982, 1983
Llewellyn, A. (Bristol C) 1984
Llewellyn, H. (Liverpool Co) 1956, (Everton) 1957
Lloyd, B. (Chelsea) 1967
Lloyd, L. (Bristol R) 1967
Lock, K. J. (West Ham U) 1971, 1972
Locke, G. R. (Chelsea) 1972
Lockwood, R. (Leicestershire) 1951, 1952
Love, J. (Oxfordshire) 1955
Lowe, D. (Wigan Ath) 1984
Lukic, G. (Leeds U) 1979
Lyall, J. (West Ham U) 1957

Mabbutt, G. (Bristol R) 1980
Mabbutt, K. (Bristol C) 1977
Marowat, I. (Everton) 1984
McCabe, K. (Liverpool) 1959
McCaffery, A. (Newcastle U) 1976
McCaffrey, J. (Nottingham F) 1970
McCall, S. (Ipswich T) 1979
McCarthy, K. Coventry C) 1958
McClure, D. (QPR) 1982, 1983
McDermott, B. (Arsenal) 1979
McDonagh, J. M. (Rotherham U) 1971
McDonald, N. (Newcastle) 1983, 1984
McDonald, S. (Chelsea) 1974
McDonald, T. (Essex) 1956
McDowell, J. (West Ham U) 1970
McGonagle, I. (Charlton Ath) 1971
McGowan, A. (Northamptonshire FA) 1974
McGowan, G. Liverpool) 1970
McGrath, L. (Coventry C) 1983
McGuinness, W. (Manchester Co) 1954, (Manchester U) 1956, 1957, 1958
McGuire, M. (Coventry C) 1971
McHale, K. (West Riding) 1957, (Huddersfield T)
McLaughlin, J. (Colchester U) 1973
McLeary, A. (Millwall) 1983
McPartland, D. (Middlesbrough) 1966
MacDonald, J. (Wiltshire) 1948
MacKenzie, S. (Crystal Palace) 1980
Madeley, P. (Leeds Un) 1962
Malcolm, A. (Essex) 1950
Manley, K. (Plymouth Arg) 1967
Mann, M. (Fulham) 1974
Mannion, G. (Wolverhampton W) 1958
Mansfield, P. (Derby Co) 1963
Marchi, A. (London) 1950
Marriott, T. (Bedford T) 1966
Martin, A. (West Ham U) 1976
Martin, D. (Northampton T) 1962
Martin, D. (Millwall) 1981
Martin, E. (Port Vale) 1965
Mason, S. J. (Wrexham) 1966
Massey, R. (St Paul's Coll, Cheltenham) 1963
Maxwell, D. (Carlisle U) 1965
Mayhew, B. Ipswich T) 1974
Melia, J. (Liverpool) 1956, 1958
Mellor, P. (Manchester C) 1966
Mellows, M. (Sutton U) 1966
Melville, L. (Liverpool Co) 1949
Merrick, A. R. (WBA) 1968
Metcalf, M. (Norwich C) 1983
Metcalfe, S. M. (Blackburn R) 1969
Metchick, D. (Fulham) 1961
Middleton, H. (Wolverhampton W) 1955
Middleton, J. Nottingham F) 1975
Milkins, J. (Portsmouth) 1961
Mills, G. R. (Nottingham F) 1979
Mills, M. (Ipswich T) 1967
Mills, R. (Northamptonshire) 1951, 1952
Mills, S. (Sheffield W) 1983
Minton, A. (Staffs) 1954
Mitchell, R. D. (Cornwall) 1949
Mitten, J. (Mansfield T) 1958, (Newcastle U) 1959
Moffitt, D. (Swindon T) 1970
Mogg, D. (Bristol C) 1980
Mole, L. (Middlesbrough) 1964
Molyneux, J. A. (Cheshire) 1949
Monaghan, D. (WBA) 1977
Montgomery, J. (Sunderland) 1962
Moorcroft, M. (Sheffield & Hallam) 1948
Moore, R. (West Ham U) 1958, 1959
Morgan, R. (QPR) 1965

Morley, W. A. (Preston NE) 1973
Morris, D. J. (Westbury U) 1963
Morris, E. (Cheshire) 1948
Morrissey, J. (Everton) 1983
Mortimer, D. (Coventry C) 1970
Mortimore, J. (Hampshire) 1952
Morton, R. S. (Manchester U) 1972
Moseley, G. (Derby Co) 1972
Moss, C. (Wolverhampton W) 1979
Moulden, P. (Manchester C) 1984
Muir, I. (QPR) 1982
Munday, B. (Gloucestershire) 1955
Munks, D. (Sheffield U), 1965
Munro, M. G. (Leicester C) 1971
Murray, A. (Chelsea) 1961
Mustill, P. R. (Huddersfield T) 1964

Nardiello, G. (Shrewsbury T) 1984
Naylor, S. (Lincoln C) 1981
Nicholas, A. (Chelsea) 1956, 1957
Nicholas, K. (Middlesex) 1955, (Arsenal) 1956
Nichols, A. (Ipswich T) 1981
Nightingale, M. B. (Bournemouth) 1975
Nish, D. J. (Leicester C) 1965, 1966
Noble, R. (Manchester U) 1964
Norman, D. (Alvechurch) 1964
Norman, G. D. (Essex) 1949
Norris, R. (Nottingham F) 1965
North, R. G. (West Ham U) 1972
North, S. (Luton T) 1982
Northcott, T. (Decvon) 1949
Norton, D. (Aston Villa) 1983
Novaki Y. (Bolton W) 1977

Oakes, M. (Leicester C) 1962
Oakley, H. (Chesterfield) 1962
Oakley, T. (St Neots T) 1970
Oates, R. A. (Leeds Ashley Road) 1974
Obi, T. (Aston Villa) 1984
O'Hagan, P. (Sunderland) 1984
Oliver, J. (Tottenham H) 1970
Ormsby, B. T. (Aston Villa) 1979
O'Rourke, J. (Arsenal) 1961, 1962
Osgood, K. (Tottenham H) 1973
Osgood, P. (Chelsea) 1965
Osman, R. (Derbyshire) 1949
Osman, R. (Ipswich T) 1977
Osmond, C. (Hampshire) 1954
Owen, D. (Helsoy GC) 1957
Owen, G. A. (Manchester C) 1976
Owens, M. (Newcastle U) 1976
Oxford, K. (Manchester Co) 1948

Packham, M. (Sheffield & Hallam) 1955
Painter, I. (Stoke C) 1983
Pamment, M. I. (Bradford C) 1963
Parker, G. (Luton T) 1984
Parker, P. (Fulham) 1982
Parker, R. (Coventry C) 1971
Parkin, S. (Stoke C) 1983, 1984
Parkinson, N. D. (Ipswich T) 1978
Parnell, D. (Aldershot) 1958
Parry, R. (Lancashire) 1952
Passey, P. (Birmingham C) 1970
Patching, M. (Wolverhampton W) 1967, 1977
Pates, C. (Chelsea) 1980
Paul, A. G. (Crystal Palace) 1979
Pawley, J. (Leicester C) 1970
Peacock, A. (Middlesbrough) 1956
Peake, A. (Leicester C) 1980, 1982
Peaper, G. L. (Oxford U) 1968
Pearson, J. (Sheffield W) 1981, 1982
Pearson, M. (Manchester U) 1957
Peddlety, J. (Ipswich T) 1973
Pegram, S. F. (Enfield) 1965
Perry, R. (Wolverhampton W) 1958
Perryman, S. (Tottenham H) 1970
Peters, M. (West Ham U) 1960, 1961, 1962
Petts, J. (Middlesex) 1955, 1956, (Arsenal) 1957
Petts, P. (Bristol R) 1980
Phelan, M. (Burnley) 1981
Phillipson, F. (Durham) 1963
Phillips, S. E. (Birmingham C) 1973
Phillips, T. (Rotherham U) 1970, 1971
Phythian, E. (Bolton W) 1959

Pickering, N. (Sunderland) 1982
Piekainietis, J. (Nottingham F) 1969
Pimlott, C. (Lancs Co FA) 1970
Piper, N. J. (Plymouth Arg) 1966
Platts, C. (Leicestershire & Rutland) 1954
Pleat, D. (Nottingham F) 1961, 1962, 1963
Pollard, B. (York C) 1971, 1972
Pollard, C. J. (Birmingham Co) 1948
Pople, S. (Fulham) 1973
Porter, G. (Watford) 1983, 1984
Potts, S. (West Ham U) 1984
Powell, S. (Derby Co) 1973, 1974
Pountain, M. J. (Pershore U) 1965
Powling, R. (Arsenal) 1974
Pressman, K. (Sheffield W) 1984
Price, A. J. (Leicester C) 1974
Price, D. J. (Arsenal) 1973
Priest, P. (Chelsea) 1984
Prince, G. (Louth U) 1972
Probert, E. (Burnley) 1970
Proctor, M. (Middlesbrough)
Purchase, P. (Somerset) 1952
Punter, B. (Staffs) 1953

Rankin, G. (Liverpool Co) 1948
Rands, L. (West Ham U) 1971
Ranson, R. (Manchester C) 1978
Ratcliffe, S. (Manchester U) 1984
Rathbone, M. J. (Birmingham C) 1977
Reader, P. (West Ham U) 1958, 1959
Redknapp, H. (West Ham U) 1964
Redmond, P. (Liverpool Co) 1957
Redrobe, E. (Bolton W) 1961
Reeves, P. J. (Charlton Ath) 1967
Reeves, K. (Bournemouth) 1976
Reeves, R. (Berks & Bucks) 1949
Reynolds, R. (Plymouth Arg) 1966
Richardson, P. (Nottingham F) 1968
Riches, K. (North Shields) 1968
Richardson, G. C. (Hartlepool) 1976
Ricketts, G. (Gloucestershire) 1956
Rideout, P. (Swindon T) 1983
Ridler, E. (Somerset) 1949
Ridley, D. (Arsenal) 1982
Rioch, N. G. (Luton T) 1969
Riley, E. B. (Manchester U) 1971
Riley, H. (Leicestershire & Rutland) 1955
Rimmer, S. (Everton) 1983
Riordan, J. (Huddersfield T) 1970
Ritchie, A. T. (Manchester U) 1978
Roach, J. (Birmingham C) 1955
Roberts, J. D. (Ipswich T) 1975
Roberts, R. (Bristol C) 1967
Roberts, T. (Scunthorpe U) 1964
Robinson, B. (Bolton W) 1961
Robinson, M. (Middlesex) 1980
Robinson, P. (Millwall) 1980
Robinson, W. (Surrey) 1952
Robson, B. (WBA) 1975
Robson, S. (Arsenal) 1981, 1982, 1983
Robson, T. H. (Northampton T) 1962
Rogers, D. (Swindon T) 1964
Rogers, M. (Bristol C) 1973
Rogers, M. (Manchester U) 1978
Roost, G. (Gloucestershire FA) 1969
Roper, D. (Bradford C) 1963
Rose, F. (Huddersfield T) 1972
Rossiter, D. (London) 1952
Rowland, A. (Derby Co) 1973
Rowlands, J. (Nottingham F) 1959
Royle, J. (Everton) 1967
Rucker, N. (Manchester Co) 1954
Rumjahn, J. R. (WBA) 1974

Suckling, P. (Coventry C) 1983, 1984
Sadler, D. (Manchester U) 1963, 1964
Saile, M. A. (Bury) 1969
Salkeld, E. W. (Sheffield U) 1969
Salmon, D. (Brentford) 1978
Sammels, J. (Arsenal) 1963
Sanchez, J. (Arsenal) 1957
Sankey, I. (Ipswich T) 1984
Sansom, K. (Crystal Palace) 1977
Saul, F. (Tottenham H) 1960
Saunders, R. (East Riding) 1948

Saunders, R. (Liverpool Co) 1951
Saxby, B. (Arsenal) 1956, 1957
Seaborne, K. (Essex) 1950
Seacole, J. P. (Oxford U) 1978
Sellens, C. N. (Charlton Ath) 1966
Setters, M. (WBA) 1957
Schiavi, M. (West Ham U) 1981, 1982
Scott, A. (West Ham U) 1958, 1959
Scott, M. (Middlesex 1957, (Chelsea) 1958
Scott, P. (Prescot T) 1967
Shanks, D. (Luton T) 1971
Sharp, C. (Northampton T) 1961
Sharples, S. (Everton) 1961
Shaw, B. (Sheffield U) 1963
Shaw, C. (Chelsea) 1961
Shaw, G. (Aston Villa) 1979
Shaw, N. (Middlesex) 1951, 1952
Shawcross, D. (Manchester C) 1959
Sherringham, E. (Millwall) 1983, 1984
Shilton, P. (Leicester C) 1967, 1968
Shreeve, D. (Middlesex) 1950
Shrewsbury, P. (Notts Co) 1965
Sibley, F. (QPR) 1966
Siddall, B. (Bolton W) 1973
Sidney, W. (Durham Co) 1949
Sillett, P. (Hampshire) 1950
Simmons, T. (Sheffield U) 1983
Simons, G. (Brentford) 1964
Simpson, P. (Manchester C) 1984
Sinnott, L. (Walsall) 1983
Sisman, G. (Luton T) 1979
Sissons, J. (West Ham U) 1963, 1964
Skull, J. (Wiltshire) 1949
Slack, P. (Peterborough U) 1981
Slackman, M. (Coventry C) 1982
Slieuwenhoek, J. (Aston Villa) 1960, 1962
Smailes, J. (Essex) 1950
Small, M. (Luton T) 1982
Smalley, M. (Nottingham F) 1983
Smalley, P. (Notts Co) 1984
Smart, B. (Chelsea) 1958
Smillie, A. (West Ham U) 1958, 1959
Smith, B. (Manchester U) 1958, 1959
Smith, B. (Bolton W) 1973, 1974
Smith, D. (Gloucestershire) 1953
Smith, I. R. (Tottenham H) 1975
Smith, J. (Essex) 1953
Smith, J. (West Ham U) 1957
Smith, M. (Orient) 1980
Smith, P. (Sheffield & Hallam) 1956
Smith, R. (Manchester U) 1961
Smith, S. J. (Birmingham C) 1975
Smith, T. (Liverpool) 1963
Smith, W. (Sheffield W) 1965
Smithson, R. (Arsenal) 1962
Snodin, I. (Doncaster R) 1981, 1982
Southey, P. (Tottenham H) 1982
Spearing, A. (Norwich C) 1983
Spence, A. (Sunderland) 1958
Spector, M. (Middlesex) 1952
Spencer, J. R. (Sheffield & Hallam) 1952, 1953
Spencer, M. (Staffs) 1951, 1952
Spencer-Smith, D. (Penzance) 1974
Spilsbury, J. (Worcestershire) 1952
Spiring, P. J. (Bristol C) 1968
Spratt, T. (Manchester U) 1959
Springett, P. (QPR) 1964
Stainrod, S. A. (Sheffield U) 1977
Starks, B. (Southampton) 1962
Statham, D. (WBA) 1977
Staton, B. (Sheffield & Hallam) 1956, (Doncaster R) 1957
Stebbing, G. (C. Palace) 1983, 1984
Stein, M. (Luton T) 1984
Stenson, J. A. (Charlton Ath) 1968
Steven, T. (Burnley) 1982
Stewart, P. (Blackpool) 1982, 1983
Stiles, N. (Manchester U) 1959
Stirk, J. (Ipswich T) 1974
Stringer, J. (Norwich C) 1963
Stokes, R. W. (Southampton) 1969
Stonehouse, D. (North Riding) 1951, 1952
Storton, B. (Huddersfield T) 1957
Stratton, R. (Woking) 1957
Styles, A. (Everton) 1968

Suddick, A. (Newcastle U) 1962
Surgett, C. (Durham FA) 1965
Sullivan, B. (Fulham) 1959
Sullivan, C. (Plymouth Arg) 1969
Summerfield, K. (WBA) 1977
Summerill, P. E. (Birmingham C) 1966
Sutcliffe, P. D. (Manchester U) 1975
Sutton, R. (Peterborough U) 1983
Sutton, R. (Winsford U) 1969
Swain, D. (Liverpool) 1970
Swan, P. (Sheffield W) 1955
Swindells, J. (Manchester Co) 1955
Swindlehurst, D. (Crystal Palace) 1974
Sydenham, J. (Southampton) 1957, 1958
Sykes, F. (West Riding) 1956
Sykes, N. (Gloucestershire) 1953
Syrett, D. K. (Swindon T) 1974

Tait, A. (Northumberland) 1952
Tate, G. (Leicestershire & Rutland) 1955
Taylor, R. H. (Huddersfield T) 1974, 1975
Taylor, T. (Orient) 1969, 1970
Temple, D. (Everton) 1958
Templeton, I. (Ipswich T) 1982
Templeton, S. J. (Scunthorpe U) 1972
Tether, C. (Staffs) 1955
Thomas, B. (Leicester C) 1955
Thomas, D. (Burnley) 1968, 1969
Thomas, E. (Wiltshire) 1951, 1952
Thomas, M. (Arsenal) 1984
Thomas, M. (Luton) 1983
Thompson, C. D. (Bolton W) 1978
Thompson, K. (Coventry C) 1983
Thompson, P. B. (Liverpool) 1972
Thursby, R. (Durham) 1956
Thwaites, D. (Birmingham C) 1961, 1963
Tilsed, R. (Bournemouth) 1970, 1971
Tindall, M. (Aston Villa) 1958
Tinnion, B. (Workington) 1966
Toase, D. (Durham) 1948
Todd, C. (Sunderland) 1967
Tomkins, L. (Crystal Palace) 1967
Tomlinson, J. (Liverpool) 1952
Tomkys, M. (Middlesex) 1951
Towers, M. A. (Manchester C) 1969, 1970
Townsend, N. R. (Northampton T) 1968
Trenchard, C. (Widemarsh U) 1962
Trewick, J. (WBA) 1975
Trigg, G. (Chesterfield) 1959
Trunkfield, M. (Manchester C) 1970
Turbitt, P. (Bradford C) 1969
Turner, M. (Bridport) 1957
Turner, C. R. (Sheffield W) 1977
Turner, R. D. (Ipswich T), 1974
Twist, F. (Liverpool) 1958, 1959
Twitchin, I. (Torquay U) 1969
Tynan, R. (Tranmere R) 1973, 1974

Valentine, J. (Lancashire) 1955
Venables, T. (Chelsea) 1960
Venison, B. (Sunderland) 1983
Vickets, P. (West Riding) 1951
Vincent, J. (Birmingham C) 1965
Vine, P. (Southampton) 1958

Wagstaffe, D. (Manchester C) 1960
Wainman, W. H. (Grimsby T) 1964
Waite, J. (Grimsby T)
Wales, A. (Doncaster R) 1960
Walford, S. J. (Tottenham H) 1976
Walker, R. (Aston Villa) 1981, 1982
Walker, R. (West Ham U) 1957
Wallace, D. (Southampton) 1982
Wallington, F. M. (Lincolnshire) 1971
Walsh, P. (Charlton Ath) 1980, 1981
Walters, M. (Aston Villa) 1981, 1982
Wanklin, J. (Portsmouth) 1962
Want, A. G. (Tottenham H) 1967
Ward, G. (London & Essex) 1953
Ward, M. B. (Shrewsbury T) 1971
Ware, N. G. (Tranmere R) 1970, 1971
Warman, P. (Charlton Ath) 1968
Warner, R. (Leicester) 1949
Warnes, R. (Tooting & Mitcham) 1962
Watkins, J. (Gloucestershire) 1951, 1952

Watson, G. (Oxford U) 1979
Watts, G. (Chesterfield) 1962
Watts, M. (Luton T) 1984
Watts, R. (Essex) 1952
Webb, D. (St Albans C) 1973
Webb, N. (Reading) 1981, 1982
Webster, M. W. (Arsenal) 1969
Weir, A. (Sunderland) 1978
Welch, R. G. (Sheffield U) 1969
Went, P. F. (Leyton Orient) 1967, (Charlton Ath) 1968
West, G. (Blackpool) 1960, 1961
West, G. (Sheffield U) 1983
Westburgh, M. (West Ham U) 1968
Westwood, G. (Ipswich T) 1981
White, J. (Portsmouth) 1959
Whitear, J. (Surrey) 1953
Whitehead, C. (Bristol C) 1973
Whitington, E. (Chelsea) 1964
Whittaker, R. (Arsenal) 1962, 1963
Whittle, A. (Everton) 1968
Whitworth, S. (Leicester C) 1970
Wicks, P. (Sheffield W) 1966
Wicks, S. J. (Chelsea) 1975
Wilcox, R. J. (Leicestershire) 1975
Wileman, A. (Measham Imperial) 1958
Wilkins, R. C. (Chelsea) 1975
Wilkinson, G. (Durham) 1953
Wilkinson, H. (Sheffield W) 1962
Willder, F. (Blackpool) 1962
Williams, A. (Bristol C) 1960
Williams, A. (Manchester C) 1980
Williams, D. (Watford) 1983, 1984
Williams E. (Canterbury C) 1974
Williams, J. (Manchester Co) 1950
Williams, W. (Watford) 1982
Williams, W. (Portsmouth) 1960
Willis, R. G. (Chelsea) 1965
Wilson, H. (Burnley) 1971
Winterburn, N. (Birmingham C) 1982
Winstanley, E. (Barnsley) 1962
Wojciechowicz (Blackpool) 1970
Wood, A. E. (Manchester C) 1964
Wood, N. (Manchester U) 1983, 1984
Woods, A. (Tottenham H) 1955
Woods, C. (Nottingham F) 1977, 1978
Woodley, D. (West Ham U) 1959
Woods, B. (Manchester C) 1968
Woods, J. (Gillingham) 1966
Woolley, P. D. (Chesterfield) 1968
Woodward, A. (Sheffield U) 1965
Wootton, R. (Essex) 1954
Worley, L. (Berks & Bucks)
Wright, B. (Leicester C) 1955
Wright, B. (Leeds U) 1964
Wright, D. (Barnsley GS) 1957, 1958
Wright, J. M. (Aston Villa) 1964, 1965
Wright, V. (Lancashire) 1949
Wynn, D. (Manchester U) 1981

Yallop, F. (Ipswich T) 1982
Young, E. (Manchester U) 1971
Young, N. (Manchester C) 1962

UEFA YOUTH TOURNAMENT FINALS 1948–84

Year	*Winners*		*Runners-up*		*Venue*
1948	England	3	Netherlands	2	London
1949	France	4	Netherlands	1	Rotterdam
1950	Austria	3	France	2	Vienna
1951	Yugoslavia	3	Austria	2	Cannes
1952	Spain*	0	Belgium	0	Barcelona
1953	Hungary	2	Yugoslavia	0	Brussels
1954	Spain*	2	West Germany	2	Cologne
1955–56 Played in groups only					
1957	Austria	3	Spain	2	Madrid
1958	Italy	1	England	0	Luxembourg
1959	Bulgaria	1	Italy	0	Sofia
1960	Hungary	2	Rumania	1	Vienna
1961	Portugal	4	Poland	0	Lisbon
1962	Rumania	4	Yugoslavia	1	Bucharest
1963	England	4	Northern Ireland	0	London
1964	England	4	Spain	0	Amsterdam
1965	East Germany	3	England	2	Essen
1966	Italy†	0	USSR	0	Belgrade
1967	USSR	1	England	0	Istanbul
1968	Czechoslovakia	2	France	1	Cannes
1969	Bulgaria*	1	East Germany	1	Leipzig
1970	East Germany*	1	Netherlands	1	Glasgow
1971	England	3	Portugal	0	Prague
1972	England	2	West Germany	0	Barcelona
1973	England	3	East Germany	2	Florence
1974	Bulgaria	1	Yugoslavia	0	Malmo
1975	England	1	Finland	0	Berne
1976	USSR	1	Hungary	0	Budapest
1977	Belgium	2	Bulgaria	1	Brussels
1978	USSR	3	Yugoslavia	0	Krakow
1979	Yugoslavia	1	Bulgaria	0	Vienna
1980	England	2	Poland	1	Leipzig
1981	West Germany	1	Poland	0	Dusseldorf
1982	Scotland	3	Czechoslovakia	1	Helsinki
1983	France	1	Czechoslovakia	0	London
1984	Hungary**	0	USSR	0	Moscow

* *Won on toss of a coin.* † *Joint holders.* ** *Won on penalty kicks.*

EUROPEAN FOOTBALL

FOURTH EUROPEAN YOUTH CHAMPIONSHIP (IN THE USSR)

GROUP A
Rep of Ireland 3, Scotland 0
Greece 1, Portugal 3
Rep of Ireland 1, Greece 1
Scotland 3, Portugal 1
Rep of Ireland 3, Portugal 2
Scotland 1, Greece 1

GROUP B
Bulgaria 2, Denmark 2
Poland 1, Italy 0
Bulgaria 0, Poland 1
Denmark 0, Italy 3
Bulgaria 1, Italy 0
Denmark 0, Poland 1

GROUP C
England 1, East Germany 1
USSR 5, Luxembourg 0
England 1, USSR 1
East Germany 4, Luxembourg 0
England 2, Luxembourg 0
East Germany 0, USSR 1

GROUP D
Czechoslovakia 0, Hungary 3
Switzerland 1, Spain 2
Czechoslovakia 2, Switzerland 1
Hungary 2, Spain 1
Czechoslovakia 1, Spain 1
Hungary 1, Switzerland 0

SEMI-FINALS
Rep of Ireland 1, USSR 2
Poland 0, Hungary 2

Match for Third Place
Poland 2, Rep of Ireland 1

FINAL

Moscow, 3 June, 1984

Hungary (0) 0, USSR (0) 0

Hungary won 3-2 on penalty kicks

SECOND EUROPEAN UNDER-16 CHAMPIONSHIP

GROUP 1
Iceland 1, Scotland 2
Iceland 1, England 2
Scotland 1, Iceland 1
England 4, Iceland 0
England 3, Scotland 1
Scotland 0, England 4

GROUP 2
East Germany 0, Sweden 0
West Germany 5, East Germany 0
Norway 1, Sweden 2
East Germany 0, West Germany 1
Sweden 1, Norway 0
Sweden 0, West Germany 1
West Germany 2, Sweden 0
Norway 2, East Germany 2
Norway 0, West Germany 2
Sweden 1, East Germany 0
East Germany 5, Norway 1
West Germany 4, Norway 3

GROUP 3
USSR 6, Poland 1
Finland 0, USSR 3
Finland 2, Poland 0
Poland 1, USSR 2
USSR 2, Finland 1
Poland 2, Finland 1

GROUP 4
Switzerland 1, Holland 1
Luxembourg 0, Denmark 0
Holland 1, Denmark 1
Holland 5, Luxembourg 0
Luxembourg 1, Switzerland 5
Switzerland 5, Luxembourg 0
Denmark 2, Switzerland 0
Denmark 0, Holland 2
Luxembourg 0, Holland 5
Holland 2, Switzerland 0
Denmark 3, Luxembourg 0
Switzerland 1, Denmark 2

GROUP 5
Austria 0, Italy 2
Italy 1, Austria 0

GROUP 6
Spain 3, Belgium 0
France 3, Portugal 0 by forfeit
Portugal 0, Spain 3 by forfeit
Belgium 1, France 1
France 1, Spain 0
Belgium 3, Portugal 0 by forfeit
Portugal 2, Belgium 3
Spain 0, France 2
Belgium 0, Spain 3
France 2, Belgium 0
Spain 3, Portugal 0
Portugal 3, France 0

GROUP 7
Greece 1, Yugoslavia 1
Rumania 1, Greece 0
Czechoslovakia 3, Greece 2
Rumania 1, Czechoslovakia 0
Rumania 1, Yugoslavia 1
Greece 0, Czechoslovakia 2
Yugoslavia 3, Rumania 1
Yugoslavia 5, Czechoslovakia 0
Czechoslovakia 1, Yugoslavia 0
Yugoslavia 4, Greece 2
Czechoslovakia 3, Rumania 1
Greece 1, Rumania 0

GROUP 8
Turkey 1, Bulgaria 2
Bulgaria 4, Turkey 0
Hungary 1, Bulgaria 1
Hungary 3, Turkey 0
Bulgaria 0, Hungary 1
Turkey 1, Hungary 0

QUARTER-FINALS
Holland 0, West Germany 4
West Germany 2, Holland 2
England 4, France 0
France 1, England 1
Italy 1, Yugoslavia 1
Yugoslavia 1, Italy 0
Bulgaria 1, USSR 0
USSR 3, Bulgaria 0

SEMI-FINALS
West Germany 5, Yugoslavia 1
England 0, USSR 2

Match for Third Place
England 1, Yugoslavia 0

FINAL
West Germany 2, USSR 0

EUROPEAN CUP HISTORY

Note: The first team given played at home in the first leg. Aggregate score in brackets.

EUROPEAN CUP 1955–56

First Round

Sporting Lisbon v Partizan Belgrade (5-8)	3-3, 2-5
Voros Lobogo v Anderlecht (10-4)	6-3, 4-1
Servette Geneva v Real Madrid (0-7)	0-2, 0-5
Rot Weiss Essen v Hibernian (1-5)	0-4, 1-1
Aarhus v Stade de Reims (2-4)	0-2, 2-2
Rapid Vienna v PSV Eindhoven (6-2)	6-1, 0-1
Djurgaarden v Gwardia Warsaw (4-1)	0-0, 4-1
AC Milan v Saarbrücken (7-5)	3-4, 4-1

Quarter-Final

Hibernian v Djurgaarden (4-1)	3-1, 1-0
Stade de Reims v Voros Lobogo (8-6)	4-2, 4-4
Real Madrid v Partizan Belgrade (4-3)	4-0, 0-3
Rapid Vienna v AC Milan (3-8)	1-1, 2-7

Semi-Final

Stade de Reims v Hibernian (3-0)	2-0, 1-0
Real Madrid v AC Milan (5-4)	4-2, 1-2

Final 1955–56: Real Madrid 4, Stade de Reims 3

(In Paris, 13 June, 1956, 38,000)

Real Madrid: Alonso; Atienza, Lesmes, Munoz, Marquitos, Zarraga; Joseito, Marchal, Di Stefano, Rial, Gento.

Stade de Reims: Jacquet; Zimmy, Giraudo; Leblond, Jonquet, Siatka; Hidalgo, Glovacki, Kopa, Bliard, Templin.

Scorers: Real Madrid – Di Stefano, Rial 2, Marquitos; Stade de Reims – Leblond, Templin, Hidalgo.

EUROPEAN CUP 1956–57

Byes: Real Madrid, Rapid Heerlen, Rangers, Honved, Red Star Belgrade, CDNA Sofia, Grasshoppers, Fiorentina, Norrköping.

Preliminary Round

Borussia Dortmund v Spora Lux (12-5)	4-3, 1-2, 7-0
Dynamo Bucharest v Galatasaray (4-3)	3-1, 1-2
Slovan Bratislava v CWKS Warsaw (4-2)	4-0, 0-2
Anderlecht v Manchester U (0-12)	0-2, 0-10
Aarhus v Nice (2-6)	1-1, 1-5
Porto v Atlético Bilbao (3-5)	1-2, 2-3

First Round

Manchester U v Borussia Dortmund (3-2)	3-2, 0-0
CDNA Sofia v Dynamo Bucharest (10-4)	8-1, 2-3
Slovan Bratislava v Grasshoppers (1-2)	1-0, 0-2
Rangers v Nice (4-6)	2-1, 1-2, 1-3
Real Madrid v Rapid Vienna (7-5)	4-2, 1-3, 2-0
Rapid Heerlen v Red Star Belgrade (3-6)	3-4, 0-2
Fiorentina v Norrköping (2-1)	1-1, 1-0
Atlético Bilbao v Honved (6-5)	3-2, 3-3

Quarter-Final

Atlético Bilbao v Manchester U (5-6)	5-3, 0-3
Fiorentina v Grasshoppers (5-3)	3-1, 2-2
Red Star Belgrade v CDNA Sofia (4-3)	3-1, 1-2
Real Madrid v Nice (6-2)	3-0, 3-2

Semi-Final

Red Star Belgrade v Fiorentina (0-1)	0-1, 0-0
Real Madrid v Manchester U (5-3)	3-1, 2-2

Final 1956–57: Real Madrid 2, Fiorentina 0

(In Madrid, 30 May, 1957, 124,000)

Real Madrid: Alonso; Torres, Lesmes, Munoz, Marquitos, Zarraga; Kopa, Mateos, Di Stefano, Rial, Gento.

Fiorentina: Sarti; Magnini, Cervato; Scaramucci, Orzan, Segato; Julinho, Gratton, Virgili, Montuori, Bizzarri.

Scorers: Real Madrid – Di Stefano (pen), Gento.

EUROPEAN CUP 1957–58

Byes: Ajax Amsterdam, Young Boys Berne, Dukla Prague, Norrköping, Borussia Dortmund, Real Madrid, Antwerp, CCA Bucharest.

Preliminary Round

Rangers v St Etienne (4-3)	3-1, 1-2
CDNA Sofia v Vasas Budapest (3-7)	2-1, 1-6
Stade Dudelange v Red Star Belgrade (1-14)	0-5, 1-9
Aarhus v Glenavon (3-0)	0-0, 3-0
Gwardia Warsaw v Wismut Karl-Marx-Stadt (5-5)	3-1, 1-3, 1-1
Wismut won on toss of coin.	
Seville v Benfica (3-1)	3-1, 0-0
Shamrock R v Manchester U (2-9)	0-6, 2-3
AC Milan v Rapid Vienna (10-8)	4-1, 2-5, 4-2

First Round

Antwerp v Real Madrid (1-8)	1-2, 0-6
Norrköping v Red Star Belgrade (3-4)	2-2, 1-2
Wismut Karl-Marx-Stadt v Ajax Amsterdam (1-4)	1-3, 0-1
Manchester U v Dukla Prague (3-1)	3-0, 0-1
Young Boys Berne v Vasas Budapest (2-3)	1-1, 1-2
Rangers v AC Milan (1-6)	1-4, 0-2
Seville v Aarhus (4-2)	4-0, 0-2
Borussia Dortmund v CCA Bucharest (8-6)	4-2, 1-3, 3-1

Quarter-Final

Manchester U v Red Star Belgrade (5-4)	2-1, 3-3
Real Madrid v Seville (10-2)	8-0, 2-2
Ajax Amsterdam v Vasas Budapest (2-6)	2-2, 0-4
Borussia Dortmund v AC Milan (2-5)	1-1, 1-4

Semi-Final

Real Madrid v Vasas Budapest (4-2)	4-0, 0-2
Manchester U v AC Milan (2-5)	2-1, 0-4

Final 1957–58: Real Madrid 3, AC Milan 2 (aet)

(In Brussels, 28 May, 1958, 67,000)

Real Madrid: Alonso; Atienza, Lesmes, Santisteban; Santamaria, Zarraga; Kopa, Joseito, Di Stefano, Rial, Gento.

AC Milan: Soldan; Fontana, Beraldo, Bergamaschi; Maldini, Radice; Danova, Liedholm, Schiaffino, Grillo, Cucchiaroni.

Scorers: Real Madrid – Di Stefano, Rial, Gento; AC Milan – Schiaffino, Grillo.

EUROPEAN CUP 1958–59

Byes: CDNA Sofia, Palloseura Helsinki, Wolverhampton W. Holders Real Madrid exempt until First Round.

Qualifying Round

Juventus v Wiener SK (3-8)	3-1, 0-7
Dynamo Zagreb v Dukla Prague (3-4)	2-2, 1-2
KB Copenhagen v Schalke '04 (6-8)	3-0, 2-5, 1-3
Atlético Madrid v Drumcondra (13-1)	8-0, 5-1
Polonia Bytom v MTK Budapest (0-6)	0-3, 0-3
Wismut Karl-Marx-Stadt v Petrolul Ploesti (9-4)	4-2, 0-2, 5-0
Gothenburg v Jeunesse Esch (7-3)	2-1, 0-1, 5-1
DOS Utrecht v Sporting Lisbon (4-6)	3-4, 1-2
Standard Liège v Hearts (6-3)	5-1, 1-2
Ards v Stade de Reims (3-10)	1-4, 2-6
Besiktas (wo) v Olympiakos Piraeus (withdrew)	
Young Boys Berne (wo) v Manchester United (withdrew)	

First Round

Real Madrid v Besiktas (3-1)	2-0, 1-1
Wiener SK v Dukla Prague (3-2)	3-1, 0-1
Atlético Madrid v CDNA Sofia (5-3)	2-1, 0-1, 3-1
Wolverhampton W v Schalke '04 (3-4)	2-2, 1-2
Gothenburg v Wismut Karl-Marx-Stadt (2-5)	0-3, 2-2
MTK Budapest v Young Boys Berne (2-6)	1-2, 1-4
Sporting Lisbon v Standard Liège (2-6)	2-3, 0-3
Stade de Reims v Palloseura (7-0)	4-0, 3-0

Quarter-Final

Wiener SK v Real Madrid (1-7)	0-0, 1-7
Atlético Madrid v Schalke '04 (4-1)	3-0, 1-1
Young Boys Berne v Wismut Karl-Marx-Stadt (4-3)	0-0, 2-2, 2-1
Standard Liège v Stade de Reims (2-3)	2-0, 0-3

Semi-Final

Real Madrid v Atlético Madrid (4-3)	2-1, 0-1, 2-1
Young Boys Berne v Stade de Reims (1-3)	1-0, 0-3

Final 1958–59: Real Madrid 2, Stade de Reims 0

(In Stuttgart, 2 June, 1959, 80,000)

Real Madrid: Dominguez; Marquitos, Zarraga; Santisteban, Santamaria, Ruiz; Kopa, Mateos, Di Stefano, Rial, Gento.

Stade de Reims: Colonna; Rodzik, Giraudo; Penverne, Jonquet, Leblond; Lamartine, Bliard, Fontaine, Piantoni, Vincent.

Scorers: Real Madrid – Mateos, Di Stefano.

EUROPEAN CUP 1959–60

Byes: Odense BK 09, Young Boys Berne, Sparta Rotterdam, Red Star Belgrade. Holders Real Madrid exempt until First Round.

Qualifying Round

Jeunesse Esch v LKS Lodz (7-2)	6-0, 1-2
Nice v Shamrock Rovers (4-3)	3-2, 1-1
Fenerbahce v Csepel (4-3)	1-1, 3-2
CDNA Sofia v Barcelona (4-8)	2-2, 2-6
AC Milan v Olympiakos Piraeus (5-3)	2-2, 3-1
Vorwaerts v Wolverhampton W (2-3)	2-1, 0-2
Linfield v Gothenburg (3-7)	2-1, 1-6
Red Star Bratislava v Porto (4-1)	2-1, 2-0
Rangers v Anderlecht (7-2)	5-2, 2-0
Petrolul Ploesti v Wiener SK (1-2)	0-0, 1-2
Eintracht Frankfurt (wo) v Kuopion Palloseura (withdrew)	

First Round

AC Milan v Barcelona (1-7)	0-2, 1-5
Red Star Belgrade v Wolverhampton W (1-4)	1-1, 0-3
Fenerbahce v Nice (4-8)	2-1, 1-2, 1-5
Real Madrid v Jeunesse Esch (12-2)	7-0, 5-2
Young Boys Berne v Eintracht Frankfurt (2-5)	1-4, 1-1
Odense BK 09 v Wiener SK (2-5)	0-3, 2-2
Sparta Rotterdam v Gothenburg (7-5)	3-1, 1-3, 3-1
Rangers v Red Star Bratislava (5-4)	4-3, 1-1

Second Round

Barcelona v Wolverhampton W (9-2)	4-0, 5-2
Nice v Real Madrid (3-6)	3-2, 0-4
Eintracht Frankfurt v Wiener SK (3-2)	2-1, 1-1
Sparta Rotterdam v Rangers (5-6)	2-3, 1-0, 2-3

Semi-Final

Real Madrid v Barcelona (6-2)	3-1, 3-1
Eintracht Frankfurt v Rangers (12-4)	6-1, 6-3

Final 1959–60: Real Madrid 7, Eintracht Frankfurt 3

(At Hampden Park, 18 May, 1960, 135,000)

Real Madrid: Dominguez; Marquitos, Pachin; Vidal, Santamaria, Zarraga; Canario, Del Sol, Di Stefano, Puskas, Gento.

Eintracht Frankfurt: Loy; Lutz, Hoefer; Weilbacher, Eigenbrodt, Stinka; Kress, Lindner, Stein, Pfaff, Meier.

Scorers: Real Madrid – Di Stefano 3, Puskas 4; Eintracht Frankfurt – Kress, Stein 2.

EUROPEAN CUP 1960–61

Byes: Real Madrid, Panathinaikos, SV Hamburg, Burnley.

Preliminary Round

Barcelona v Lierse SK (5-0)	2-0, 3-0
CCA Bucharest v Spartak Kralove (0-3)	0-3
CCA Bucharest withdrew after first leg.	
Limerick v Young Boys Berne (2-9)	0-5, 2-4
Stade de Reims v Jeunesse Esch (11-1)	6-1, 5-0
Rapid Vienna v Besiktas (4-1)	4-0, 0-1
HIFK Helsinki v IFK Malmö (2-5)	1-3, 1-2
Juventus v CDNA Sofia (3-4)	2-0, 1-4
Aarhus v Legia Warsaw (3-1)	3-0, 0-1
Fredrikstad v Ajax (4-3)	4-3, 0-0
Red Star Belgrade v Ujpest Dozsa (1-5)	1-2, 0-3
Hearts v Benfica (1-5)	1-2, 0-3
Wismut Karl-Marx-Stadt (wo) v Glenavon (withdrew)	

First Round

Real Madrid v Barcelona (3-4)	2-2, 1-2
Spartak Kralov v Panathinaikos (1-0)	1-0, 0-0
Young Boys Berne v SV Hamburg (3-8)	0-5, 3-3
Burnley v Stade de Reims (4-3)	2-0, 2-3
Rapid Vienna v Wismut Karl-Marx-Stadt (4-3)	3-1, 0-2, 1-0
IFK Malmö v CDNA Sofia (2-1)	1-0, 1-1
Aarhus v Fredrikstad (4-0)	3-0, 1-0
Benfica v Ujpest Dozsa (7-4)	6-2, 1-2

Quarter-Final

Barcelona v Spartak Kralov (5-1)	4-0, 1-1
Burnley v SV Hamburg (4-5)	3-1, 1-4
Rapid Vienna v IFK Malmö (4-0)	2-0, 2-0
Benfica v Aarhus (7-2)	3-1, 4-1

Semi-Final

Barcelona v SV Hamburg (3-2)	1-0, 1-2, 1-0
Benfica v Rapid Vienna (4-1)	3-0, 1-1

Final 1960–61: Benfica 3, Barcelona 2

(In Berne, 31 March, 1961, 28,000)

Benfica: Costa Pereira; Joao, Angelo; Neto, Germano, Cruz; Augusto, Santana, Aguas, Coluna, Cavem.
Barcelona: Ramallets; Foncho, Gracia; Verges, Gensana, Garay; Kubala, Kocsis, Evaristo, Suarez, Czibor.
Scorers: Benfica – Aguas, Ramallets og, Coluna; Barcelona – Kocsis, Czibor.

EUROPEAN CUP 1961–62

Byes: Valkeakosken, Fenerbahce. Holders Benfica exempt until First Round.

Preliminary Round

Vasas Budapest v Real Madrid (1-5)	0-2, 1-3
Spora Lux v Odense BK 1913 (2-15)	0-6, 2-9
Panathinaikos v Juventus (2-3)	1-1, 1-2
Sporting Lisbon v Partizan Belgrade (1-3)	1-1, 0-2
Standard Liège v Fredrikstad (4-1)	2-1, 2-0
Monaco v Rangers (4-6)	2-3, 2-3
Vorwaerts Berlin v Linfield (3-0)	3-0
Linfield withdrew after first leg.	
Gornik Zabrze v Tottenham H (5-10)	4-2, 1-8
Gothenburg v Feyenoord (2-11)	0-3, 2-8
CDNA Sofia v Dukla Prague (5-6)	4-4, 1-2
Servette Geneva v Hibernians Valletta (7-1)	5-0, 2-1
Nuremberg v Drumcondra (9-1)	5-0, 4-1
CCA Bucharest v FK Austria (0-2)	0-0, 0-2

First Round

Odense BK 1913 v Real Madrid (0-12)	0-3, 0-9
Partizan Belgrade v Juventus (1-7)	1-2, 0-5
Standard Liège v Valkeakosken (7-1)	5-1, 2-0
Vorwaerts Berlin v Rangers (2-6)	1-2, 1-4
Feyenoord v Tottenham H (2-4)	1-3, 1-1
Servette Geneva v Dukla Prague (4-5)	4-3, 0-2
Fenerbahce v Nuremberg (1-3)	1-2, 0-1
FK Austria v Benfica (2-6)	1-1, 1-5

Quarter-Final

Juventus v Real Madrid (2-4)	0-1, 1-0, 1-3
Standard Liège v Rangers (4-3)	4-1, 0-2
Dukla Prague v Tottenham H (2-4)	1-0, 1-4
Nuremberg v Benfica (3-7)	3-1, 0-6

Semi-Final

Real Madrid v Standard Liège (6-0)	4-0, 2-0
Benfica v Tottenham H (4-3)	3-1, 1-2

Final 1961–62: Benfica 5, Real Madrid 3

(In Amsterdam, 2 May, 1962, 65,000)

Benfica: Costa Pereira; Joao, Angelo; Cavem, Germano, Cruz; Augusto, Eusebio, Aguas, Coluna, Simoes.
Real Madrid: Araquistain; Cassado, Miera; Felo, Santamaria, Pachin; Tejada, Del Sol, Di Stefano, Puskas, Gento.
Scorers: Benfica – Aguas, Cavem, Coluna, Eusebio 2; Real Madrid – Puskas 3.

EUROPEAN CUP 1962–63

Bye: Stade de Reims. Holders Benfica exempt until First Round.

Preliminary Round

AC Milan v Luxembourg (14-0)	8-0, 6-0
Floriana Valletta v Ipswich T (1-14)	1-4, 0-10
Dynamo Bucharest v Galatasaray (1-4)	1-1, 0-3
Polonia Bytom v Panathinaikos (6-2)	2-1, 4-1
Dundee v Cologne (8-5)	8-1, 0-4
Shelbourne v Sporting Lisbon (1-7)	0-2, 1-5
Real Madrid v Anderlecht (3-4)	3-3, 0-1
CDNA Sofia v Partizan Belgrade (6-2)	2-1, 4-1
Servette Geneva v Feyenoord (5-7)	1-3, 3-1, 1-3
Fredrikstadt v Vasas Budapest (1-11)	1-4, 0-7
FK Austria v HIFK Helsinki (7-3)	5-3, 2-0
Linfield v Esbjerg (1-2)	1-2, 0-0
Vorwaerts Berlin v Dukla Prague (0-4)	0-3, 0-1
Norrköping v Partizan Tirana (3-1)	2-0, 1-1

First Round

AC Milan v Ipswich T (4-2)	3-0, 1-2
Galatasaray v Polonia Bytom (4-2)	4-1, 0-1
Sporting Lisbon v Dundee (2-4)	1-0, 1-4
CDNA Sofia v Anderlecht (2-4)	2-2, 0-2
Feyenoord v Vasas Budapest (4-3)	1-1, 2-2, 1-0
FK Austria v Stade de Reims (3-7)	3-2, 0-5
Esbjerg v Dukla Prague (0-5)	0-0, 0-5
Norrköping v Benfica (2-6)	1-1, 1-5

Quarter-Final

Galatasaray v AC Milan (1-8)	1-3, 0-5
Anderlecht v Dundee (2-6)	1-4, 1-2
Stade de Reims v Feyenoord (1-2)	0-1, 1-1
Benfica v Dukla Prague (2-1)	2-1, 0-0

Semi-Final

AC Milan v Dundee (5-2)	5-1, 0-1
Feyenoord v Benfica (1-3)	0-0, 1-3

Final 1962–63: AC Milan 2, Benfica 1

(At Wembley Stadium, 22 May, 1963, 45,000)

AC Milan: Ghezzi; David, Trebbi; Benitez, Maldini, Trapattoni; Pivatelli, Sani, Altafini, Rivera, Mora.

Benfica: Costa Pereira; Cavem, Cruz; Humberto, Raul, Coluna; Augusto, Santana, Torres, Eusebio, Simoes.

Scorers: AC Milan – Altafini 2; Benfica – Eusebio.

EUROPEAN CUP 1963–64

Holders AC Milan exempt until First Round.

Preliminary Round

Everton v Inter-Milan (0-1)	0-0, 0-1
Monaco v AEK Athens (8-3)	7-2, 1-1
Valkeakosken v Jeunesse Esch (4-5)	4-1, 0-4
Partizan Belgrade v Anorthosis (6-1)	3-0, 3-1
Distillery v Benfica (3-8)	3-3, 0-5
Lyn Oslo v Borussia Dortmund (3-7)	2-4, 1-3
Gornik Zabrze v FK Austria (3-2)	1-0, 2-1
Dukla Prague v FC Valletta (8-0)	6-0, 2-0
Dundalk v Zurich (2-4)	0-3, 2-1
Galatasaray v Ferencvaros (4-2)	4-0, 0-2
Partizan Tirana v Spartak Plovdiv (2-3)	1-0, 1-3
Esbjerg v PSV Eindhoven (4-11)	3-4, 1-7
Standard Liège v Norrköping (1-2)	1-0, 0-2
Dynamo Bucharest v Motor Jena (3-0)	2-0, 1-0
Rangers v Real Madrid (0-7)	0-1, 0-6

First Round

Inter-Milan v Monaco (4-1)	1-0, 3-1
Jeunesse Esch v Partizan Belgrade (4-7)	2-1, 2-6
Benfica v Borussia Dortmund (2-6)	2-1, 0-5
Gornik Zabrze v Dukla Prague (3-4)	2-0, 1-4
Zurich v Galatasaray (4-4)†	2-0, 0-2, 2-2
Spartak Plovdiv v PSV Eindhoven (0-1)	0-1, 0-0
Norrköping v AC Milan (3-6)	1-1, 2-5
Dynamo Bucharest v Real Madrid (4-8)	1-3, 3-5

Quarter-Final

Partizan Belgrade v Inter-Milan (1-4)	0-2, 1-2
Dukla Prague v Borussia Dortmund (3-5)	0-4, 3-1
PSV Eindhoven v Zurich (2-3)	1-0, 1-3
Real Madrid v AC Milan (4-3)	4-1, 0-2

Semi-Final

Borussia Dortmund v Inter-Milan (2-4)	2-2, 0-2
Zurich v Real Madrid (1-8)	1-2, 0-6

†*Winner decided by toss of coin.*

Final 1963–64: Inter-Milan 3, Real Madrid 1

(In Vienna, 27 May, 1964, 74,000)

Inter-Milan: Sarti; Burgnich, Facchetti; Tagnin, Guarneri, Picchi; Jair, Mazzola, Milani, Suarez, Corso.

Real Madrid: Vicente; Isidro, Pachin, Muller; Santamaria, Zoco; Amancio, Felo, Di Stefano, Puskas, Gento.

Scorers: Inter-Milan – Mazzola 2, Milani; Real Madrid – Felo.

EUROPEAN CUP 1964–65

Holders Inter-Milan exempt until First Round.

Preliminary Round

Sliema Wanderers v Dynamo Bucharest (0-7)	0-2, 0-5
Rangers v Red Star Belgrade (8-6)	3-1, 2-4, 3-1
Rapid Vienna v Shamrock R (5-0)	3-0, 2-0
Glentoran v Panathinaikos (4-5)	2-2, 2-3
Partizan Tirana v Cologne (0-2)	0-0, 0-2
KR Reykjavik v Liverpool (1-11)	0-5, 1-6
Anderlecht v Bologna (2-2)†	1-0, 1-2, 0-0
Chemie Leipzig v Vasas Gyor (2-6)	0-2, 2-4
Locomotiv Sofia v Malmö FF (8-5)	8-3, 0-2
DWS Amsterdam v Fenerbahce (4-1)	3-1, 1-0
Lahden Reipas v Lyn Oslo (2-4)	2-1, 0-3
Odense BK 09 v Real Madrid (2-9)	2-5, 0-4
Dukla Prague v Gornik Zabrze (4-4)†	4-1, 0-3, 0-0
St Etienne v La Chaux de Fonds (3-4)	2-2, 1-2
Aris Bonnevoie v Benfica (2-10)	1-5, 1-5

First Round

Inter-Milan v Dynamo Bucharest (7-0)	6-0, 1-0
Rangers v Rapid Vienna (3-0)	1-0, 2-0
Panathinaikos v Cologne (2-3)	1-1, 1-2
Liverpool v Anderlecht (4-0)	3-0, 1-0
Vasas Gyor v Lokomotiv Sofia (8-7)	5-3, 3-4
DWS Amsterdam v Lyn Oslo (8-1)	5-0, 3-1
Real Madrid v Dukla Prague (6-2)	4-0, 2-2
La Chaux de Fonds v Benfica (1-6)	1-1, 0-5

Quarter-Final

Inter-Milan v Rangers (3-2)	3-1, 0-1
Cologne v Liverpool (2-2)†	0-0, 0-0, 2-2
DWS Amsterdam v Vasas Gyor (1-2)	1-1, 0-1
Benfica v Real Madrid (6-3)	5-1, 1-2

Semi-Final

Liverpool v Inter-Milan (3-4)	3-1, 0-3
Vasas Gyor v Benfica (0-5)	0-1, 0-4

†*Winner decided by toss of coin.*

Final 1964–65: Inter-Milan 1, Benfica 0

(In Milan, 28 May, 1965, 80,000)

Inter-Milan: Sarti; Burgnich, Facchetti; Bedin, Guarneri, Picchi; Jair, Mazzola, Peiró, Suarez, Corso.

Benfica: Costa Pereira; Cavem, Cruz; Neto, Germano, Raul; Augusto, Eusebio, Torres, Coluna, Simoes.

Scorer: Inter-Milan – Jair.

EUROPEAN CUP 1965–66

Holders Inter-Milan exempt until First Round.

Preliminary Round

Feyenoord v Real Madrid (2-6)	2-1, 0-5
Nendori Tirana v Kilmarnock (0-1)	0-0, 0-1
Fenerbahce v Anderlecht (1-5)	0-0, 1-5
Lyn Oslo v Derry (6-8)	5-3, 1-5
Dynamo Bucharest v Odense BK 09 (7-2)	3-2, 4-0
Keflavik v Ferencvaros (2-13)	1-4, 1-9
Panathinaikos v Sliema Wanderers (4-2)	4-1, 0-1
HJK Helsinki v Manchester U (2-9)	2-3, 0-6
Drumcondra v Vorwaerts Berlin (1-3)	1-0, 0-3
Stade Dudelange v Benfica (0-18)	0-8, 0-10
Djurgaarden v Levski (2-7)	2-1, 0-6
Lausanne v Sparta Prague (0-4)	0-0, 0-4
ASK Linz v Gornik Zabrze (2-5)	1-3, 1-2
Apoel Nicosia v Werder Bremen (0-10)	0-5, 0-5
Partizan Belgrade v Nantes (4-2)	2-0, 2-2

First Round

Kilmarnock v Real Madrid (3-7)	2-2, 1-5
Anderlecht v Derry C (9-0)	9-0
Derry withdrew after first leg.	
Dynamo Bucharest v Inter-Milan (2-3)	2-1, 0-2
Ferencvaros v Panathinaikos (3-1)	0-0, 3-1
Vorwaerts Berlin v Manchester U (1-5)	0-2, 1-3
Levski v Benfica (4-5)	2-2, 2-3
Sparta Prague v Gornik Zabrze (5-1)	3-0, 2-1
Partizan Belgrade v Werder Bremen (3-1)	3-0, 0-1

Quarter-Final

Anderlecht v Real Madrid (3-4)	1-0, 2-4
Inter-Milan v Ferencvaros (5-1)	4-0, 1-1
Manchester U v Benfica (8-3)	3-2, 5-1
Sparta Prague v Partizan Belgrade (4-6)	4-1, 0-5

Semi-Final

Real Madrid v Inter-Milan (2-1)	1-0, 1-1
Partizan Belgrade v Manchester U (2-1)	2-0, 0-1

Final 1965–66: Real Madrid 2, Partizan Belgrade 1

(In Brussels, 11 May, 1966, 55,000)

Real Madrid: Araquistain; Pachin, Sanchis; Pirri, De Felipe, Zoco; Serena, Amancio, Grosso, Velazquez, Gento.

Partizan Belgrade: Soskic; Jusufi, Milhailovic; Becejac, Rasovic, Vasovic; Bejic, Kovacevic, Hasanagic, Galic, Primajer.

Scorers: Real Madrid – Amancio, Serena; Partizan Belgrade – Vasovic.

EUROPEAN CUP 1966–67

Preliminary Round

Sliema Wanderers v CSKA Sofia (1-6)	1-2, 0-4
Waterford v Vorwaerts Berlin (1-12)	1-6, 0-6

First Round

Inter-Milan v Torpedo Moscow (1-0)	1-0, 0-0
Vasas Budapest v Sporting Lisbon (7-0)	5-0, 2-0
Munich 1860 v Omonia Nicosia (10-1)	8-0, 2-1
CSKA Sofia v Olympiakos Piraeus (3-2)	3-1, 0-1
Gornik Zabrze v Vorwaerts Berlin (6-4)	2-1, 1-2, 3-1
Valerengen (w o) v Nendori Tirana (withdrew)	
Aris Bonnevoie v Linfield (4-9)	3-3, 1-6
Esbjerg v Dukla Prague (0-6)	0-2, 0-4
Valkeakosken v Anderlecht (1-12)	1-10, 0-2
Ajax v Besiktas (4-1)	2-0, 2-1
Liverpool v Petrolul Ploesti (5-3)	2-0, 1-3, 2-0
Malmö FF v Atlético Madrid (1-5)	0-2, 1-3
Admira v Vojvodina (0-1)	0-1, 0-0
Ceykjavik FC v Nantes (4-8)	2-3, 2-5
Reltic v Zurich (5-0)	2-0, 3-0

Second Round

Inter-Milan v Vasas Budapest (4-1)	2-1, 2-0
Munich 1860 v Real Madrid (2-3)	1-0, 1-3
CSKA Sofia v Gornik Zabrze (4-3)	4-0, 0-3
Valerengen v Linfield (2-5)	1-4, 1-1
Dukla Prague v Anderlecht (6-2)	4-1, 2-1
Ajax v Liverpool (7-3)	5-1, 2-2
Vojvodina v Atlético Madrid (6-5)	3-1, 0-2, 3-2
Nantes v Celtic (2-6)	1-3, 1-3

Quarter-Final

Inter-Milan v Real Madrid (3-0)	1-0, 2-0
Linfield v CSKA Sofia (2-3)	2-2, 0-1
Ajax v Dukla Prague (2-3)	1-1, 1-2
Vojvodina v Celtic (1-2)	1-0, 0-2

Semi-Final

Inter-Milan v CSKA Sofia (3-2)	1-1, 1-1, 1-0
Celtic v Dukla Prague (3-1)	3-1, 0-0

Final 1966–67: Celtic 2, Inter-Milan 1

(In Lisbon, 25 May, 1967, 56,000)

Celtic: Simpson; Craig, Gemmell; Murdoch, McNeill, Clark; Johnstone, Wallace, Chalmers, Auld, Lennox.
Inter-Milan: Sarti; Burgnich, Facchetti; Bedin, Guarneri; Picchi; Bicicli, Mazzola, Cappellini, Corso, Domenghini.
Scorers: Celtic – Gemmell, Chalmers; Inter-Milan – Mazzola (pen).

EUROPEAN CUP 1967–68

First Round

Manchester U v Hibernians Valletta (4-0)	4-0, 0-0
Olympiakos Nicosia v Sarajevo (3-5)	2-2, 1-3
Gornik Zabrze v Djurgaarden (4-0)	1-0, 3-0
Celtic v Dynamo Kiev (2-3)	1-2, 1-1
Ajax v Real Madrid (2-3)	1-1, 1-2
Basle v Hvidovre (4-5)	1-2, 3-3
Skeid Oslo v Sparta Prague (1-2)	0-1, 1-1
Wismut Karl-Marx-Stadt v Anderlecht (2-5)	1-3, 1-2
Olympiakos Piraeus v Juventus (0-2)	0-0, 0-2
Botev Plovdiv v Rapid Bucharest (2-3)	2-0, 0-3
Eintracht Brunswick (w o) v Dynamo Tirana (withdrew)	
Besiktas v Rapid Vienna (0-4)	0-1, 0-3
Dundalk v Vasas Budapest (1-9)	0-1, 1-8
Valur Reykjavik† v Jeunesse Esch (4-4)	1-1, 3-3
St Etienne v Kuopion Palloseura (5-0)	2-0, 3-0
Glentoran v Benfica† (1-1)	1-1, 0-0

Second Round

Sarajevo v Manchester U (1-2)	0-0, 1-2
Dynamo Kiev v Gornik Zabrze (2-3)	1-2, 1-1
Hvidovre v Real Madrid (3-6)	2-2, 1-4
Sparta Prague v Anderlecht (6-5)	3-2, 3-3
Juventus v Rapid Bucharest (1-0)	1-0, 0-0
Rapid Vienna v Eintracht Brunswick (1-2)	1-0, 0-2
Vasas Budapest v Valur Reykjavik (11-1)	6-0, 5-1
Benfica v St Etienne (2-1)	2-0, 0-1

Quarter-Final

Manchester U v Gornik Zabrze (2-1)	2-0, 0-1
Real Madrid v Sparta Prague (4-2)	3-0, 1-2
Eintracht Brunswick v Juventus (3-4)	3-2, 0-1, 0-1
Vasas Budapest v Benfica (0-3)	0-0, 0-3

Semi-Final

Manchester U v Real Madrid (4-3)	1-0, 3-3
Benfica v Juventus (3-0)	2-0, 1-0

†*Won on away goals counting double.*

Final 1967–68: Manchester U 4, Benfica 1 (aet)

(At Wembley, 29 May, 1968, 100,000

Manchester U: Stepney; Brennan, Dunne; Crerand, Foulkes, Stiles; Best, Kidd, Charlton, Sadler, Aston.
Benfica: Henrique; Adolfo, Humberto, Jacinto, Cruz; Graça, Coluna; Augusto, Eusebio, Torres, Simoes.
Scorers: Manchester U – Charlton 2, Best, Kidd; Benfica – Graça.

EUROPEAN CUP 1968–69

First Round

Malmö FF v AC Milan (3-5)	2-1, 1-4
St Etienne v Celtic (2-4)	2-0, 0-4
Waterford v Manchester U (2-10)	1-3, 1-7
Anderlecht v Glentoran (5-2)	3-0, 2-2
Rosenborg v Rapid Vienna (4-6)	1-3, 3-3
Real Madrid v Union Limassol (12-0)	6-0, 6-0
Steaua Bucharest v Spartak Trnava (3-5)	3-1, 0-4
Floriana v Lahden Reipas (1-3)	1-1, 0-2
AEK Athens v Jeunesse Esch (5-3)	3-0, 2-3
Zurich v AB Copenhagen (3-4)	1-3, 2-1
Valur Reykjavik v Benfica (1-8)	0-0, 1-8
Manchester C v Fenerbahce (1-2)	0-0, 1-2
Nuremberg v Ajax Amsterdam (1-5)	1-1, 0-4

Second Round

Byes: AC Milan. Benfica.

Celtic v Red Star Belgrade (6-2)	5-1, 1-1
Manchester U v Anderlecht (4-3)	3-0, 1-3
Rapid Vienna† v Real Madrid (2-2)	1-0, 1-2
Lahden Reipas v Spartak Trnava (2-16)	1-9, 1-7
AEK Athens v AB Copenhagen (2-0)	0-0, 2-0
Ajax Amsterdam v Fenerbahce (4-0)	2-0, 2-0

Quarter-Final

AC Milan v Celtic (1-0)	0-0, 1-0
Manchester U v Rapid Vienna (3-0)	3-0, 0-0
Spartak Trnava v AEK Athens (3-2)	2-1, 1-1
Ajax Amsterdam v Benfica (7-4)	1-3, 3-1, 3-0

Semi-Final

AC Milan v Manchester U (2-1)	2-0, 0-1
Ajax Amsterdam v Spartak Trnava (3-2)	3-0, 0-2

†Won on away goals counting double.

Final 1968–69: AC Milan 4, Ajax Amsterdam 1

(In Madrid, 28 May, 1969, 50,000)

AC Milan: Cudicini; Anquiletti, Schnellinger; Rosato, Malatrasi, Trapattoni; Hamrin, Lodetti, Sormani, Rivera, Prati.

Ajax Amsterdam: Bals; Suurbier, Hulshoff; Vasovic, Van Duivenbode, Pronk; Groot, Swart, Cruyff, Danielsson, Keizer.

Scorers: AC Milan – Prati 3, Sormani; Ajax Amsterdam – Vasovic (pen).

EUROPEAN CUP 1969–70

Preliminary Round

Turun Palloseura v KB Copenhagen (0-5)	0-1, 0-4

First Round

Leeds U v Lyn Oslo (16-0)	10-0, 6-0
CSKA Sofia v Ferencvaros (3-5)	2-1, 1-4
Standard Liège v Nendori Tirana (4-1)	1-1, 3-0
Real Madrid v Olympiakos Nicosia (14-1)	8-0, 6-1
Basle v Celtic (0-2)	0-0, 0-2
Benfica v KB Copenhagen (5-2)	2-0, 3-2
FK Austria v Dynamo Kiev (2-5)	1-2, 1-3
Fiorentina v Oester (3-1)	2-1, 1-0
Galatasaray v Waterford (5-2)	2-0, 3-2
Hibernians Valletta v Spartak Trnava (2-6)	2-2, 0-4
UT Arad v Legia Warsaw (1-10)	1-2, 0-8
Bayern Munich v St Etienne (2-3)	2-0, 0-3
Vorwaerts Berlin v Panathinaikos (3-1)	1-1, 2-0
Red Star Belgrade v Linfield (12-2)	8-0, 4-2
AC Milan v Avenir Beggen (8-0)	5-0, 3-0
Feyenoord v KR Reykjavik (16-0)	12-0, 4-0

Second Round

Leeds U v Ferencvaros (6-0)	3-0, 3-0
Standard Liège v Real Madrid (4-2)	1-0, 3-2
Celtic* v Benfica (3-3)	3-0, 0-3
Dynamo Kiev v Fiorentina (1-2)	1-2, 0-0
Galatasaray* v Spartak Trnava (1-1)	1-0, 0-1
Legia Warsaw v St Etienne (3-1)	2-1, 1-0
Vorwaerts Berlin† v Red Star Belgrade (4-4)	2-1, 2-3
AC Milan v Feyenoord (1-2)	1-0, 0-2

Quarter-Final

Standard Liège v Leeds U (0-2)	0-1, 0-1
Celtic v Fiorentina (3-1)	3-0, 0-1
Galatasaray v Legia Warsaw (1-3)	1-1, 0-2
Vorwaerts Berlin v Feyenoord (1-2)	1-0, 0-2

Semi-Final

Leeds U v Celtic (1-3)	0-1, 1-2
Legia Warsaw v Feyenoord (0-2)	0-0, 0-2

**Won on toss of coin.*
†Won on away goals counting double.

Final 1969–70: Feyenoord 2, Celtic 1 (aet)

(In Milan, 6 May, 1970, 50,000)

Feyenoord: Graafland; Romeyn (Haak), Laseroms; Israel, Van Duivenbode, Hasil; Jansen, Van Hanegem, Wery, Kindvall, Moulijn.

Celtic: Williams; Hay, Gemmell; Murdoch, McNeill, Brogan; Johnstone, Lennox, Wallace, Auld (Connelly), Hughes.

Scorers: Feyenoord – Israel, Kindvall; Celtic – Gemmell.

EUROPEAN CUP 1970–71

Preliminary Round

Levski Spartak v FK Austria (3-4)	3-1, 0-3

First Round

Jeunesse Esch v Panathinaikos (1-7)	1-2, 0-5
Slovan Bratislava v BK 1903 Copenhagen (4-3)	2-1, 2-2
Everton v Keflavik (9-2)	6-2, 3-0
Bor Moenchengladbach v EPA Larnaca (16-0)	6-0, 10-0
Fenerbahce v Carl Zeiss Jena (0-5)	0-4, 0-1
Sporting Lisbon v Floriana (9-0)	5-0, 4-0
Ujpest Dozsa v Red Star Belgrade (2-4)	2-0, 0-4
Feyenoord† v UT Arad (1-1)	1-1, 0-0
Atlético Madrid v FK Austria (4-1)	2-0, 2-1
Cagliari v St Etienne (3-1)	3-0, 0-1
Gothenburg v Legia Warsaw (1-6)	0-4, 1-2
Rosenborg v Standard Liège (0-7)	0-2, 0-5
Celtic v KPV Kokkola (14-0)	9-0, 5-0
Glentoran v Waterford (1-4)	1-3, 0-1
Moscow Spartak v Basle† (4-4)	3-2, 1-2
Nendori Tirana v Ajax Amsterdam (2-4)	2-2, 0-2

Second Round

Panathinaikos v Slovan Bratislava (4-2)	3-0, 1-2
Bor Moenchengladbach v Everton* (2-2)	1-1, 1-1
Carl Zeiss Jena v Sporting Lisbon (4-2)	2-1, 2-1
Red Star Belgrade v UT Arad (6-1)	3-0, 3-1
Cagliari v Atlético Madrid (2-4)	2-1, 0-3
Standard Liège v Legia Warsaw (1-2)	1-0, 0-2
Waterford v Celtic (2-10)	0-7, 2-3
Ajax Amsterdam v Basle (5-1)	3-0, 2-1

Quarter-Final

Everton v Panathinaikos† (1-1)	1-1, 0-0
Carl Zeiss Jena v Red Star Belgrade (3-6)	3-2, 0-4
Atlético Madrid† v Legia Warsaw (2-2)	1-0, 1-2
Ajax Amsterdam v Celtic (3-1)	3-0, 0-1

Semi-Final

Red Star Belgrade v Panathinaikos† (4-4)	4-1, 0-3
Atlético Madrid v Ajax Amsterdam (1-3)	1-0, 0-3

**Won on penalties.*
†Won on away goals counting double.

Final 1970–71: Ajax Amsterdam 2, Panathinaikos 0

(At Wembley, 2 June, 1971, 90,000)

Ajax Amsterdam: Stuy; Vasovic, Suurbier; Hulshoff, Rijnders (Haan), Neeskens; Swart (Blankenburg), Muhren, Keizer, Van Dijk, Cruyff.

Panathinaikos: Economopoulos; Tomaros, Vlahos; Elefterakis, Kamaras, Sourpis; Grammos, Filokouris, Antoniadis, Domazos, Kapsis.

Scorers: Ajax Amsterdam – Van Dijk, Kapsis og.

EUROPEAN CUP 1971–72

Preliminary Round

Valencia v US Luxembourg (4-1)	3-1, 1-0

First Round

Galatasaray v CSKA Moscow (1-4)	1-1, 0-3
Standard Liège v Linfield (5-2)	2-0, 3-2
BK 1903 Copenhagen v Celtic (2-4)	2-1, 0-3
Feyenoord v Olympiakos Nicosia (17-0)	8-0, 9-0
Inter-Milan v AEK Athens (6-4)	4-1, 2-3
Ujpest Dozsa v Malmö FF (4-1)	4-0, 0-1
Valencia* v Hajduk Split (1-1)	0-0, 1-1
Cork Hibs v Bor Moenchengladbach (1-7)	0-5, 1-2
Wacker Innsbruck v Benfica (1-7)	0-4, 1-3
Ajax Amsterdam v Dynamo Dresden (2-0)	2-0, 0-0
Stromsgodset v Arsenal (1-7)	1-3, 0-4
Dynamo Bucharest* v Spartak Trnava (2-2)	0-0, 2-2
Marseille v Gornik Zabrze (3-2)	2-1, 1-1
CSKA Sofia v Partizan Tirana (4-0)	3-0, 1-0
Lahden Reipas v Grasshoppers (1-9)	1-1, 0-8
Akranes v Sliema Wanderers (0-4)	0-4, 0-0

Second Round

CSKA Moscow v Standard Liège (1-2)	1-0, 0-2
Dynamo Bucharest v Feyenoord (0-5)	0-3, 0-2
Valencia v Ujpest Dozsa (1-3)	0-1, 1-2
Inter-Milan v Bor Moenchengladbach (4-2)	4-2, 0-0
Benfica v CSKA Sofia (2-1)	2-1, 0-0
Grasshoppers v Arsenal (0-5)	0-2, 0-3
Marseille v Ajax Amsterdam (2-6)	1-2, 1-4
Celtic v Sliema Wanderers (7-1)	5-0, 2-1

Quarter-Final

Ajax Amsterdam v Arsenal (3-1)	2-1, 1-0
Feyenoord v Benfica (2-5)	1-0, 1-5
Ujpest Dozsa v Celtic (2-3)	1-2, 1-1
Inter-Milan* v Standard Liège (2-2)	1-0, 1-2

Semi-Final

Ajax Amsterdam v Benfica (1-0)	1-0, 0-0
Inter-Milan† v Celtic (0-0)	0-0, 0-0

**Won on away goals rule.*
†Won on penalty kicks after extra time.

Final 1971–72: Ajax Amsterdam 2, Inter-Milan 0

(In Rotterdam, 31 May, 1972, 67,000)

Ajax Amsterdam: Stuy; Suurbier, Blankenburg, Hulshoff, Krol, Neeskens, Haan, Muhren G., Swart, Cruyff, Keizer.

Inter-Milan: Bordon; Burgnich, Bellugi, Oriali, Facchetti, Bedin, Mazzola, Giubertoni (Bertini), Jair (Pellizarro), Boninsegna, Frustalupi.

Scorers: Ajax Amsterdam – Cruyff 2.

EUROPEAN CUP 1972–73

Byes: Ajax Amsterdam, Spartak Trnava.

First Round

Real Madrid v Keflavik (4-0)	3-0, 1-0
Anderlecht v Vejle (7-2)	4-2, 3-0
Ujpest Dozsa v Basle (4-3)	2-0, 2-3
Celtic v Rosenborg (5-2)	2-1, 3-1
Galatasaray v Bayern Munich (1-7)	1-1, 0-6
Marseille v Juventus (1-3)	1-0, 0-3
Malmö FF v Benfica (2-4)	1-0, 1-4
TS Innsbruck v Dynamo Kiev (0-3)	0-1, 0-2
CSKA Sofia v Panathinaikos (4-1)	2-1, 2-0
Sliema Wand v Gornik Zabrze (0-10)	0-5, 0-5
FC Magdeburg v Turun Palloreura (9-1)	6-0, 3-1
Aris Bonnevoie v Arges Pitesti (0-6)	0-2, 0-4
Derby Co v Zeljeznicar (4-1)	2-0, 2-1
Waterford v Omonia Nicosia (2-3)	2-1, 0-2

Second Round

Omonia Nicosia v Bayern Munich (0-13)	0-9, 0-4
Spartak Trnava v Anderlecht (2-0)	1-0, 1-0
Derby Co v Benfica (3-0)	3-0, 0-0
Celtic v Ujpest Dozsa (2-4)	2-1, 0-3
Dynamo Kiev v Gornik Zabrze (3-2)	2-0, 1-2
Juventus v FC Magdeburg (2-0)	1-0, 1-0
Arges Pitesti v Real Madrid (3-4)	2-1, 1-3
CSKA Sofia v Ajax Amsterdam (1-6)	1-3, 0-3

Quarter-Final

Juventus* v Ujpest Dozsa (2-2)	0-0, 2-2
Spartak Trnava v Derby Co (1-2)	1-0, 0-2
Dynamo Kiev v Real Madrid (0-3)	0-0, 0-3
Ajax Amsterdam v Bayern Munich (5-2)	4-0, 1-2

Semi-Final

Juventus v Derby Co (3-1)	3-1, 0-0
Ajax Amsterdam v Real Madrid (3-1)	2-1, 1-0

**Won on away goals rule.*

Final 1972–73: Ajax Amsterdam 1, Juventus 0

(In Belgrade, 30 May, 1973, 93,500)

Ajax Amsterdam: Stuy; Suurbier, Krol, Neeskens, Hulshoff, Blankenburg, Rep, Haan, Cruyff, Muhren G., Keizer.

Juventus: Zoff; Longobucco, Marchetti, Furino, Morini, Salvadore, Altafini, Causio (Cuccureddu), Anastasi, Capello, Bettega (Haller).

Scorer: Ajax Amsterdam – Rep.

EUROPEAN CUP 1973–74

Bye: Ajax Amsterdam

First Round

Waterford v Ujpest Dozsa (2-6)	2-3, 0-3
Bayern Munich† v Atvidaberg (4-4)	3-1, 1-3
Benfica v Olympiakos Piraeus (2-0)	1-0, 1-0
Turku v Celtic (1-9)	1-6, 0-3
Dynamo Dresden v Juventus (4-3)	2-0, 2-3
Sarja Voroshilovgrad v Apoel Nicosia (3-0)	2-0, 1-0
Red Star Belgrade v Stal Mielec (3-1)	2-1, 1-0
Bruges v Floriana (10-0)	8-0, 2-0
Jeunesse D'Esch v Liverpool (1-3)	1-1, 0-2
Atlético Madrid v Galatasaray (1-0)	0-0, 1-0
Viking Stavanger v Spartak Trnava (1-3)	1-2, 0-1
Vejle v Nantes (3-2)	2-2, 1-0
CSKA Sofia v SW Innsbruck (4-0)	3-0, 1-0
Frem Reykjavik v Basle (2-11)	0-5, 2-6
Crusaders v Dinamo Bucharest (0-12)	0-1, 0-11

Second Round

Benfica v Ujpest Dozsa (1-3)	1-1, 0-2
Celtic v Vejle (1-0)	0-0, 1-0
Spartak Trnava v Sarja Voroshilovgrad (1-0)	0-0, 1-0
Red Star Belgrade v Liverpool (4-2)	2-1, 2-1
Bruges v Basle (6-7)	2-1, 4-6
Dinamo Bucharest v Atlético Madrid (2-4)	0-2, 2-2
Ajax Amsterdam v CSKA Sofia (1-2)	1-0, 0-2
Bayern Munich v Dynamo Dresden (7-6)	4-3, 3-3

Quarter-Final

Spartak Trnava† v Ujpest Dozsa (2-2)	1-1, 1-1
Bayern Munich v CSKA Sofia (5-3)	4-1, 1-2
Red Star Belgrade v Atlético Madrid (0-2)	0-2, 0-0
Basle v Celtic (5-6)	3-2, 2-4

Semi-Final

Ujpest Dozsa v Bayern Munich (1-4)	1-1, 0-3
Celtic v Atlético Madrid (0-2)	0-0, 0-2

†Won on penalty kicks.

Final 1973–74: Bayern Munich 1, Atlético Madrid 1

(In Brussels, 15 May, 1974, 65,000)

Bayern Munich: Maier; Hansen, Breitner, Schwarzenbeck, Beckenbauer, Roth, Torstensson (Durnberger), Zobel, Müller, Hoeness, Kappelmann.

Atlético Madrid: Reina; Melo, Capon, Adelardo, Heredia, Eusebio, Ufarte (Becerra), Luis, Garate, Irureta, Salcedo (Alberto).

Scorers: Bayern Munich – Schwarzenbech; Atlético Madrid – Luis.

Replay: Bayern Munich 4, Atlético Madrid 0

(In Brussels, 17 May, 1974, 65,000)

Bayern Munich: Maier; Hansen, Breitner; Schwarzenbeck, Beckenbauer, Roth, Torstensson, Zobel, Müller, Hoeness, Kappelmann.

Atlético Madrid: Reina; Melo, Capon, Adelardo (Benegas), Heredia, Eusebio, Luis, Garate, Salcedo, Alberto, Ufarte (Becerra).

Scorers: Bayern Munich – Müller 2, Hoeness 2.

EUROPEAN CUP 1974–75

First Round

Leeds U v Zurich (5-3)	4-1, 1-2
Celtic v Olympiakos Piraeus (1-3)	1-1, 0-2
Uni Craiova v Atvidaberg (3-4)	2-1, 1-3
Valletta v HJK Helsinki (2-4)	1-0, 1-4
Levski Spartak v Ujpest Dozsa (1-7)	0-3, 1-4
Jeunesse D'Esch v Fenerbahce (2-5)	2-3, 0-2
Viking Stavanger v Ararat Erevan (2-6)	0-2 2-4
Hvidovre v Ruch Chorzow (1-2)	0-0, 1-2
Slovan Bratislava v Anderlecht† (5-5)	4-2, 1-3
Feyenoord v Coleraine (11-1)	7-0, 4-1
St Etienne v Sporting Lisbon (3-1)	2-0, 1-1
VOEST Linz v Barcelona (0-5)	0-0, 0-5
Hajduk Split v Keflavik (9-1)	7-1, 2-0

Bayern Munich and Magdeburg received byes; Cork Celtic had a walkover when Omonia Nicosia withdrew.

Second Round

Ujpest Dozsa v Leeds U (1-5)	1-2, 0-3
Bayern Munich v Magdeburg (5-3)	3-2, 2-1
Hajduk Split v St Etienne (5-6)	4-1, 1-5
Feyenoord v Barcelona (0-3)	0-0, 0-3
Cork Celtic v Ararat Erevan (1-7)	1-2, 0-5
Ruch Chorzow v Fenerbahce (4-1)	2-1, 2-0
HJK Helsinki v Atvidaberg (0-4)	0-3, 0-1
Anderlecht v Olympiakos Piraeus (5-4)	5-1, 0-3

Quarter-Final

Bayern Munich v Ararat Erevan (2-1)	2-0, 0-1
Leeds U v Anderlecht (4-0)	3-0, 1-0
Ruch Chorzow v St Etienne (3-4)	3-2, 0-2
Barcelona v Atvidaberg (5-0)	2-0, 3-0

Semi-Final

St Etienne v Bayern Munich (0-2)	0-0, 0-2
Leeds U v Barcelona (3-2)	2-1, 1-1

†*Won on away goals rule.*

Final 1974–75: Bayern Munich 2, Leeds U 0

(In Paris, 28 May, 1975, 50,000)

Bayern Munich: Maier; Durnberger, Andersson (Weiss), Schwarzenbeck, Beckenbauer, Roth, Torstensson, Zobel, Müller, Hoeness (Wunder), Kapellmann.

Leeds U: Stewart; Reaney, Gray F., Bremner, Madeley, Hunter, Lorimer, Clarke, Jordan, Giles, Yorath (Gray E.).

Scorers: Bayern Munich – Roth, Müller.

EUROPEAN CUP 1975–76

First Round

Benfica v Fenerbahce (7-1)	7-0, 0-1
Bor Moenchengladbach v Swarowski Innsbruck (7-2)	1-1, 6-1
KB Copenhagen v St Etienne (1-5)	0-2, 1-3
CSKA Sofia v Juventus (2-3)	2-1, 0-2
Floriana v Hajduk Split (0-8)	0-5, 0-3
Jeunesse D'Esch v Bayern Munich (1-8)	0-5, 1-3
Linfield v PSV Eindhoven (1-10)	1-2, 0-8
Malmö* v Magdeburg (3-3)	2-1, 1-2
Olympiakos v Dynamo Kiev (2-3)	2-2, 0-1
Rangers v Bohemians (5-2)	4-1, 1-1
Real Madrid v Dinamo Bucharest (4-2)	4-1, 0-1
Ruch Chorzow v Kuopion Palloseura (7-2)	5-0, 2-2
Slovan Bratislava v Derby Co (1-3)	1-0, 0-3
Ujpest Dosza† v Zurich (5-5)	4-0, 1-5
RWD Molenbeek v Viking Stavanger (4-2)	3-2, 1-0
Omonia Nicosia v Akranes (2-5)	2-1, 0-4

Second Round

Benfica v Ujpest Dozsa (6-5)	5-2, 1-3
Borussia Moenchengladbach v Juventus (4-2)	2-0, 2-2
Derby Co v Real Madrid (5-6)	4-1, 1-5
Dynamo Kiev v Akranes (5-0)	3-0, 2-0
Hajduk Split v RWD Molenbeek (7-2)	4-0, 3-2
Malmö v Bayern Munich (1-2)	1-0, 0-2
Ruch Chorzow v PSV Eindhoven (1-6)	1-3, 0-3
St Etienne v Rangers (4-1)	2-0, 2-1

Quarter-Final

Benfica v Bayern Munich (1-5)	0-0, 1-5
Borussia Moenchengladbach v Real Madrid† (3-3)	2-2, 1-1
Dynamo Kiev v St Etienne (2-3)	2-0, 0-3
Hajduk Split v PSV Eindhoven (2-3)	2-0, 0-3

Semi-Final

Real Madrid v Bayern Munich (1-3)	1-1, 0-2
St Etienne v PSV Eindhoven (1-0)	1-0, 0-0

**Won on penalties.* †*Won on away goals rule.*

Final 1975–76: Bayern Munich 1, St Etienne 0

(At Hampden Park, 12 May, 1976, 54,864)

Bayern Munich: Maier; Hansen, Schwarzenbeck, Beckenbauer, Horsmann, Roth, Durnberger, Kapellmann, Rummenigge, Müller, Hoeness.

St Etienne: Curkovic; Repellini, Piazza, Lopez, Janvion, Bathenay, Santini, Larque, Patrick Revelli, Herve Revelli, Sarramagna (Rocheteau).

Scorer: Bayern Munich – Roth.

EUROPEAN CUP 1976–77

First Round

Akranes v Trabzonspor (3-6)	1-3, 2-3
Austria/WAC v Bor Moenchengladbach (1-3)	1-0, 0-3
FC Bruges v Steaua Bucharest (3-2)	2-1, 1-1
CSKA Sofia v St Etienne (0-1)	0-0, 0-1
Dynamo Dresden v Benfica (2-0)	2-0, 0-0
Dundalk v PSV Eindhoven (1-7)	1-1, 0-6
Ferencvaros v Jeunesse D'Esch (11-3)	5-1, 6-2
Dynamo Kiev v Partizan Belgrade (5-0)	3-0, 2-0
Omonia Nicosia v POAK Salonika (1-3)	0-2, 1-1
Rangers v Zurich (1-2)	1-1, 0-1
Stal Mielec v Real Madrid (1-3)	1-2, 0-1
Viking Stavanger v Banik Ostrava (2-3)	2-1, 0-2
Torino v Malmö (3-2)	2-1, 1-1
Liverpool v Crusaders (7-0)	2-0, 5-0
Koge v Bayern Munich (1-7)	0-5, 1-2
Sliema Wanderers v Turun Palloseura† (2-2)	2-1, 0-1

Second Round

Dynamo Kiev v PAOK Salonika (6-0)	4-0, 2-0
Ferencvaros v Dynamo Dresden (1-4)	1-0, 0-4
Real Madrid v FC Bruges (0-2)	0-0, 0-2
St Etienne v PSV Eindhoven (1-0)	1-0, 0-0
Torino v Borussia Moenchengladbach (1-2)	1-2, 0-0
Trabzonspor v Liverpool (1-3)	1-0, 0-3
Zurich v Turun Palloseura (3-0)	2-0, 1-0
Banik Ostrava v Bayern Munich (2-6)	2-1, 0-5

Quarter-Final

Bayern Munich v Dynamo Kiev (1-2)	1-0, 0-2
Borussia Moenchengladbach v FC Bruges (3-2)	2-2, 1-0
St Etienne v Liverpool (2-3)	1-0, 1-3
Zurich† v Dynamo Dresden (4-4)	2-1, 2-3

Semi-Final

Dynamo Kiev v Bor Moenchengladbach (1-2)	1-0, 0-2
Zurich v Liverpool (1-6)	1-3, 0-3

†Won on away goals rule.

Final 1976–77: Liverpool 3, Borussia Moenchengladbach 1

(In Rome, 25 May, 1977, 57,000)

Liverpool: Clemence; Neal, Jones, Smith, Kennedy, Hughes, Keegan, Case, Heighway, Callaghan, McDermott.

Borussia Moenchengladbach: Kneib; Vogts, Klinkhammer, Wittkamp, Bonhof, Wohlers (Hannes), Simonsen, Wimmer (Kulik), Stielike, Schaffer, Heynckes.

Scorers: Liverpool – McDermott, Smith, Neal (pen); Borussia Moenchengladbach – Simonsen.

EUROPEAN CUP 1977–78

First Round

Basle v SW Innsbruck (2-3)	1-3, 1-0
Celtic v Jeunesse D'Esch (11-1)	5-0, 6-1
Benfica* v Moscow Torpedo (0-0)	0-0, 0-0
Dynamo Dresden v Halmstad (3-2)	2-0, 1-2
Dukla Prague v Nantes† (1-1)	1-1, 0-0
Floriana v Panathinaikos (1-5)	1-1, 0-4
Kuopion Palloseura v FC Bruges (2-9)	0-4, 2-5
Levski Spartak v Slask Wroclaw (5-2)	3-0, 2-2
Lillestrom v Ajax Amsterdam (2-4)	2-0, 0-4
Omonia Nicosia v Juventus (0-5)	0-3, 0-2
Red Star Belgrade v Sligo Rovers (6-0)	3-0, 3-0
Trabzonspor v BKO3 Copenhagen (1-2)	1-0, 0-2
Vasas v Borussia Moenchengladbach (1-4)	0-3, 1-1
Valur v Glentoran (1-2)	1-0, 0-2
Dinamo Bucharest v Atlético Madrid (2-3)	2-1, 0-2

Second Round

Benfica v BKO3 Copenhagen (2-0)	1-0, 1-0
FC Bruges v Panathinaikos (2-1)	2-0, 0-1
Celtic v SW Innsbruck (2-4)	2-1, 0-3
Glentoran v Juventus (0-6)	0-1, 0-5
Levski Spartak v Ajax Amsterdam (2-4)	1-2, 1-2
Liverpool v Dynamo Dresden (6-3)	5-1, 1-2
Nantes v Atlético Madrid (2-3)	1-1, 1-2
Red Star Belgrade v Bor Moenchengladbach (1-8)	0-3, 1-5

Quarter-Final

Benfica v Liverpool (2-6)	1-2, 1-4
Ajax Amsterdam v Juventus* (2-2)	1-1, 1-1
FC Bruges v Atlético Madrid (4-3)	2-0, 2-3
SW Innsbruck v Bor Moenchengladbach† (3-3)	3-1, 0-2

Semi-Final

Borussia Moenchengladbach v Liverpool (2-4)	2-1, 0-3
Juventus v FC Bruges (1-2)	1-0, 0-2

**Won on penalties. †Won on away goals rule.*

Final 1977–78: Liverpool 1, FC Bruges 0

(At Wembley, 10 May, 1978, 92,000)

Liverpool: Clemence; Neal, Thompson, Hansen, Hughes, McDermott, Kennedy, Souness, Case (Heighway), Fairclough, Dalglish.

FC Bruges: Jensen; Bastijns, Krieger, Leekens, Maes (Volders), Cools, De Cubber, Van der Eycken, Ku (Sanders), Simoen, Sorensen.

Scorer: Liverpool – Dalglish.

EUROPEAN CUP 1978–79

Preliminary Round

Monaco v Steaua Bucharest (3-2)	3-0, 0-2
Juventus v Rangers (1-2)	1-0, 0-2
Real Madrid v Progres Niedercorn (12-0)	5-0, 7-0
AEK Athens v Porto (7-5)	6-1, 1-4
Fenerbahce v PSV Eindhoven (3-7)	2-1, 1-6
Nottingham F v Liverpool (2-0)	2-0, 0-0
Vllaznia v Austria/WAC (3-4)	2-0, 1-4
Malmö v Monaco (1-0)	0-0, 1-0
Linfield v Lillestrom (0-1)	0-0, 0-1
Cologne v Akranes (5-2)	4-1, 1-1
Zbrojovka Brno v Ujpest Dozsa (4-2)	2-2, 2-0
Partizan Belgrade v Dynamo Dresden* (2-2)	2-0, 0-2
Grasshoppers v Valletta (13-3)	8-0, 5-3
Bruges v Wisla Krakow (3-4)	2-1, 1-3
Odense v Lokomotiv Sofia (3-4)	2-2, 1-2
Valkeakosken v Dynamo Kiev (1-4)	0-1, 1-3
Omonia Nicosia v Bohemians† (2-2)	2-1, 0-1

Second Round

Real Madrid v Grasshoppers† (3-3)	3-1, 0-2
AEK Athens v Nottingham F (2-7)	1-2, 1-5
Dynamo Kiev v Malmö (0-2)	0-0, 0-2
Lokomotiv Sofia v Cologne (0-5)	0-1, 0-4
Bohemians v Dynamo Dresden (0-6)	0-0, 0-6
Austria/WAC v Lillestrom (4-1)	4-1, 0-0
Rangers v PSV Eindhoven (3-2)	0-0, 3-2
Zbrojovka Brno v Wisla Krakow† (3-3)	2-2, 1-1

Quarter-Final

Nottingham F v Grasshoppers (5-2)	4-1, 1-1
Cologne v Rangers (2-1)	1-0, 1-1
Wisla Krakow v Malmö (3-5)	2-1, 1-4
Austria/WAC v Dynamo Dresden (3-2)	3-1, 0-1

Semi-Final

Nottingham F v Cologne (4-3)	3-3, 1-0
Austria/WAC v Malmö (0-1)	0-0, 0-1

**Won on penalties. †Won on away goals rule.*

Final 1978–79: Nottingham F 1, Malmö 0

(In Munich, 30 May, 1979, 57,500)

Nottingham F: Shilton; Anderson, Lloyd, Burns, Clark, Francis, McGovern, Bowyer, Robertson, Woodcock, Birtles.

Malmö: Moller; Roland Andersson, Jonsson, Magnus Andersson, Erlandsson, Tapper (Malmberg), Ljungberg, Prytz, Kinnvall, Hansson (Tommy Andersson), Cervin.

Scorer: Nottingham F – Francis.

EUROPEAN CUP 1979–80

Preliminary Round

Dundalk v Linfield (3-1)	1-1, 2-0

First Round

AC Milan v Porto (0-1)	0-0, 0-1
Liverpool v Dinamo Tbilisi (2-4)	2-1, 0-3
Arges Pitesti v AEK Athens (3-2)	3-0, 0-2
Partizan Tirana v Celtic(2-4)	1-0, 1-4
Levski Spartak v Real Madrid (0-3)	0-1, 0-2
Ujpest Dozsa v Dukla Prague (3-4)	3-2, 0-2
Start Kristiansand v Strasbourg (1-6)	1-2, 0-4
HJK Helsinki v Ajax Amsterdam (2-16)	1-8, 1-8
Valur Reykjavik v SV Hamburg (1-5)	0-3, 1-2
Nottingham F v Oester Vaxjo (3-1)	2-0, 1-1
Hajduk Split v Trabzonspor (2-0)	1-0, 1-0
Dynamo Berlin v Ruch Chorzow (4-1)	4-1, 0-0
Vejle BK v Austria Vienna (4-3)	3-2, 1-1
Dundalk v Hibernian Malta (2-1)	2-0, 0-1
Red Boys Differdange v Omonia Nicosia (3-7)	2-1, 1-6
Servette Geneva v Beveren (4-2)	3-1, 1-1

Second Round

Nottingham F v Arges Pitesti (4-1)	2-0, 2-1
Vejle BK v Hajduk Split (2-4)	0-3, 2-1
SV Hamburg v Dinamo Tbilisi (6-3)	3-1, 3-2
Celtic v Dundalk (3-2)	3-2, 0-0
Ajax Amsterdam v Omonia Nicosia (10-4)	10-0, 0-4
Dynamo Berlin v Servette Geneva (4-3)	2-1, 2-2
Dukla Prague v Strasbourg (1-2)	1-0, 0-2
Porto v Real Madrid† (2-2)	2-1, 0-1

Quarter-Final

Nottingham F v Dynamo Berlin (3-2)	0-1, 3-1
SV Hamburg† v Hajduk Split (3-3)	1-0, 2-3
Celtic v Real Madrid (2-3)	2-0, 0-3
Strasbourg v Ajax Amsterdam (0-4)	0-0, 0-4

Semi-Final

Nottingham F v Ajax Amsterdam (2-1)	2-0, 0-1
Real Madrid v SV Hamburg (3-5)	2-0, 1-5

†Won on away goals rule.

Final 1979–80: Nottingham F 1, SV Hamburg 0

(In Madrid, 28 May, 1980, 50,000)

Nottingham F: Shilton; Anderson, Gray (Gunn), McGovern, Lloyd, Burns, O'Neill, Bowyer, Birtles, Mills (O'Hare), Robertson.

SV Hamburg: Kargus; Kaltz, Nogly, Jakobs, Buljan, Hieronymus (Hrubesch), Keegan, Memering, Milewski, Magath, Reimann.

Scorer: Nottingham F – Robertson.

EUROPEAN CUP 1980–81

Preliminary Round

Honved v Valletta (11-0)	8-0, 3-0

First Round

Linfield v Nantes (0-3)	0-1, 0-2
Aberdeen v Austria Vienna (1-0)	1-0, 0-0
FC Bruges v Basle (1-5)	0-1, 1-4
CSKA Sofia v Nottingham F (2-0)	1-0, 1-0
Dynamo Berlin v Apoel (4-2)	3-0, 1-2
Dynamo Tirana v Ajax Amsterdam (0-3)	0-2, 0-1
Inter Milan v Uni Craiova (3-1)	2-0, 1-1
Jeunesse D'Esch v Moscow Spartak (0-9)	0-5, 0-4
Limerick v Real Madrid (2-7)	1-2, 1-5
Olympiakos v Bayern Munich (2-7)	2-4, 0-3
OPS Oulu v Liverpool (2-11)	1-1, 1-10
Sporting Lisbon v Honved (0-3)	0-2, 0-1
Trabzonspor v Szombierki Bytom (2-4)	2-1, 0-3
Viking Stavanger v Red Star Belgrade (3-7)	2-3, 1-4
IBV Vestmannayjar v Banik Ostrava (1-2)	1-1, 0-1
Halmstad v Esbjerg (2-3)	0-0, 2-3

Second Round

Nantes v Inter Milan (2-3)	1-2, 1-1
Real Madrid v Honved (3-0)	1-0, 2-0
Bayern Munich v Ajax Amsterdam (6-3)	5-1, 1-2
Aberdeen v Liverpool (0-5)	0-1, 0-4
CSKA Sofia v Szombierki Bytom (5-0)	4-0, 1-0
Banik Ostrava† v Dynamo Berlin (1-1)	0-0, 1-1
Moscow Spartak v Esbjerg (3-2)	3-0, 0-2
Basle v Red Star Belgrade (1-2)	1-0, 0-2

Quarter-Final

Liverpool v CSKA Sofia (6-1)	5-1, 1-0
Bayern Munich v Banik Ostrava (6-2)	2-0, 4-2
Inter Milan v Red Star Belgrade (1-3)	1-1, 0-2
Moscow Spartak v Real Madrid (0-2)	0-0, 0-2

Semi-Final

Liverpool v Bayern Munich (1-1)	0-0, 1-1
Real Madrid v Inter Milan (2-1)	2-0, 1-1

†*Won on away goals rule.*

Final 1980–81: Liverpool (0) 1, Real Madrid (0) 0

(In Paris, 27 May, 1981, 48,360)

Liverpool: Clemence; Neal, Kennedy A., Thompson, Kennedy R., Hansen, Dalglish (Case), Lee, Johnson, McDermott, Souness.

Real Madrid: Rodriguez; Garcia Cortes, Camacho, Stielike, Sabido (Pineda), Del Bosque, Juanito, De Los Santos, Santillana, Navajas, Cunningham.

Scorer: Liverpool – Kennedy A.

EUROPEAN CUP 1981–82

Preliminary Round

St Etienne v Dynamo Berlin (1-3)	1-1, 0-2

First Round

Widzew Lodz v Anderlecht (2-6)	1-4, 1-2
Dynamo Berlin† v Zurich (3-3)	2-0, 1-3
Ferencvaros v Banik Ostrava (3-5)	3-2, 0-3
Celtic v Juventus (1-2)	1-0, 0-2
Hibernians Malta v Red Star Belgrade (2-10)	1-2, 1-8
OPS Oulu v Liverpool (0-8)	0-1, 0-7
Oster v Bayern Munich (0-6)	0-1, 0-5
Benfica v Omonia Nicosia (4-0)	3-0, 1-0
Austria Vienna v Partizani (3-2)	3-1, 0-1
Dynamo Kiev v Trabzonspor (2-1)	1-0, 1-1
Start Kristiansand v AZ 67 Alkmaar (1-4)	1-3, 0-1
Aston Villa v Valur Reykjavik (7-0)	5-0, 2-0
Progres Niedercorn v Glentoran (1-5)	1-1, 0-4
KB Copenhagen† v Athlone Town (3-3)	1-1, 2-2
CSKA Sofia v Real Sociedad (1-0)	1-0, 0-0
Uni Craiova v Olympiakos (3-2)	3-0, 0-2

Second Round

Banik Ostrava v Red Star Belgrade (3-4)	3-1, 0-3
Anderlecht v Juventus (4-2)	3-1, 1-1
AZ 67 Alkmaar v Liverpool (4-5)	2-2, 2-3
CSKA Sofia v Glentoran (3-2)	2-0, 1-2
KB Copenhagen v Uni Craiova (2-4)	1-0, 1-4
Benfica v Bayern Munich (1-4)	0-0, 1-4
Austria Vienna v Bayern Munich (1-2)	0-1, 1-1
Dynamo Berlin v Aston Villa† (2-2)	1-2, 1-0

Quarter-Final

Anderlecht v Red Star Belgrade (4-2)	2-1, 2-1
Dynamo Kiev v Aston Villa (0-2)	0-0, 0-2
Liverpool v CSKA Sofia (1-2)	1-0, 0-2
Uni Craiova v Bayern Munich (1-2)	0-2, 1-1

Semi-Final

CSKA Sofia v Bayern Munich (4-7)	4-3, 0-4
Aston Villa v Anderlecht (1-0)	1-0, 0-0

†*Won on away goals rule.*

Final 1981–82: Aston Villa (0) 1, Bayern Munich (0) 0

(In Rotterdam, 26 May, 1982, 46,000)

Aston Villa: Rimmer (Spink); Swain, Williams, Evans, McNaught, Mortimer, Bremner, Shaw, Withe, Cowans, Morley.

Bayern Munich: Muller: Dremmler, Horsmann, Weiner, Augenthaler, Kraus (Niedermayer), Durnberger, Breitner, Hoeness, Mathy (Guttler), Rummenigge.

Scorer: Aston Villa – Withe.

EUROPEAN CUP 1982–83

Preliminary Round

Dinamo Bucharest v Valerengen (4-3)	3-1, 1-2

First Round

Dundalk v Liverpool (1-5)	1-4, 0-1
Aston Villa v Besiktas (3-1)	3-1, 0-0
Avenir Beggen v Rapid Vienna (0-13)	0-5, 0-8
Celtic v Ajax Amsterdam (4-3)	2-2, 2-1
Dinamo Bucharest v Dukla Prague (3-2)	2-0, 1-2
Dynamo Zagreb v Sporting Lisbon (1-3)	1-0, 0-3
Grasshoppers v Dynamo Kiev (0-4)	0-1, 0-3
Hibernians v Widzew Lodz (2-7)	1-4, 1-3
Hvidovre v Juventus (4-7)	1-4, 3-3
Monaco v CSKA Sofia (0-2)	0-0, 0-2
Nendori Tirana† v Linfield (2-2)	1-0, 1-2
Omonia Nicosia v HJK Helsinki (2-3)	2-0, 0-3
Vikingur v Real Sociedad (2-4)	0-1, 2-3
Standard Liège v Raba Gyor (5-3)	5-0, 0-3
Dynamo Berlin v SV Hamburg (1-3)	1-1, 0-2
Olympiakos Piraeus v Oster Vaxjo (2-1)	2-0, 0-1

Second Round

HJK Helsinki v Liverpool (1-5)	1-0, 0-5
CSKA Sofia v Sporting Lisbon† (2-2)	2-2, 0-0
Dinamo Bucharest v Aston Villa (2-6)	0-2, 2-4
SV Hamburg v Olympiakos Piraeus (5-0)	1-0, 4-0
Rapid Vienna v Widzew Lodz (5-6)	2-1, 3-5
Real Sociedad v Celtic (3-2)	2-0, 1-2
Standard Liège v Juventus (1-3)	1-1, 0-2
Dynamo Kiev w.o. – Nendori Tirana withdrew	

Quarter-Final

Aston Villa v Juventus (2-5)	1-2, 1-3
Sporting Lisbon v Real Sociedad (1-2)	1-0, 0-2
Widzew Lodz v Liverpool (4-3)	2-0, 2-3
Dynamo Kiev v SV Hamburg (2-4)	0-3, 2-1

Semi-Final

Juventus v Widzew Lodz (4-2)	2-0, 2-2
Real Sociedad v SV Hamburg (2-3)	1-1, 1-2

†*Won on away goals rule.*

Final 1982–83: Hamburg (1) 1, Juventus (0) 0

(In Athens, 25 May, 1983 80,000)

Hamburg: Stein; Kaltz, Wehmeyer, Jakobs, Hieronymus, Rolff, Milewski, Groh, Hrubesch, Magath, Bastrup (Van Heessen).

Juventus: Zoff; Gentile, Cabrini, Bonini, Brio, Scirea, Bettega, Tardelli, Rossi (Marocchino), Platini, Boniek.

Scorer: Hamburg – Magath.

Aston Villa's Peter Withe puts the ball past Bayern Munich goalkeeper Muller for the only goal of the 1982 European Cup final. (*Photo: Colorsport*)

IVECO
UEFA
UEFA
9

EUROPEAN CUP 1983–84

First Round, First Leg

Ajax (0) 0, Olympiakos (0) 0

Athlone (1) 2 (*Collins, Salmon*), Standard Liège (2) 3 (*Hrubesch, Vandersmissen, Plessers pen*)

Benfica (0) 3 (*Diamantino, Nene, Manniche*), Linfield (0) 0

Dynamo Berlin (2) 4 (*Gotz, Schulz, Ernst, Netz*), Jeunesse D'Esch (1) 1 (*Scuto*)

Dynamo Minsk (1) 1 (*Kurnenin*), Grasshoppers (0) 0

CSKA Sofia (0) 3 (*Mladenov, Yonchev, Slavkov*), Omonia Nicosia (0) 0

Fenerbahce (0) 0, Bohemians Prague (0) 1 (*Hruska*)

Hamrun Spartans (0) 0, Dundee U (2) 3 (*Reilly, Bannon, Stark*)

Kuusysi Lahti (0) 0, Dinamo Bucharest (0) 1 (*Dragnea*)

Lech Poznan (2) 2 (*Niewiadowski, Okonski*), Athletic Bilbao (0) 0

Odense BK (0) 0, Liverpool (1) 1 (*Dalglish*)

Partizan Belgrade (3) 5 (*Dimitrijevic 2 [1 pen], Prekazi, Zivkovic 2*), Viking Stavanger (1) 1 (*Goodchild*)

Raba ETO Gyor (2) 2 (*Magyar, Gislason og*), Vikingur Reykjavik (1) 1 (*Tovardarsson*)

Rapid Vienna (2) 3 (*Panenka 2, Hagmayr*), Nantes (0) 0

Roma (0) 3 (*Vincenzi, Conti, Cerezo*), IFK Gothenburg (0) 0

SV Hamburg (*bye*)

First Round, Second Leg

Athletic Bilbao (2) 4 (*Goicoechea, Sola pen, Noriega, Urquiaga*), Lech Poznan (0) 0

Bohemians Prague (1) 4 (*Zelensky, Novak 2, Chaloupka*), Fenerbahce (0) 0

Dinamo Bucharest (0) 3 (*Movila, Augustin, Multescu*), Kuusysi Lahti (0) 0

Dundee U (2) 3 (*Milne, Kirkwood 2*), Hamrun Spartans (0) 0

Grasshoppers (1) 2 (*Ponte 2*), Dynamo Minsk (1) 2 (*Kondrachev, Sokol*)

IFK Gothenburg (1) 2 (*Gardner, Holmgren*), Roma (0) 1 (*Pruzzo*)

Jeunesse D'Esch (0) 0, Dynamo Berlin (1) 2 (*Ulrich pen, Noack*)

Linfield (1) 2 (*Diamantino og, Walsh*), Benfica (2) 3 (*Stromberg 2, Diamantino*)

Liverpool (3) 5 (*Robinson 2, Dalglish 2, Clausen og*), Odense BK (0) 0

Nantes (2) 3 (*Baronchelli, Rio, Muller*), Rapid Vienna (1) 1 (*Panenka*)

Olympiakos (0) 2 (*Anastopoulos 2*), Ajax (0) 0

Omonia Nicosia (1) 4 (*Savides, Arsov, Kantilos, Gregory*), CSKA Sofia (1) 1 (*Yonchev*)

Standard Liège (4) 8 (*Jelikic, Delbrouck, Plessers 2, Darden, Vandersmissen, Tahamata, Wintacq*), Athlone (0) 2 (*Salmon, Hitchcock*)

Viking Stavanger (0) 0, Partizan Belgrade (0) 0

Vikingur Reykjavik (0) 0, Raba ETO Gyor (0) 2 (*Magyar, Scentes*)

Second Round, First Leg

Bohemians Prague (1) 2 (*Janecka, Nemec*), Rapid Vienna (1) 1 (Keglevits)

CSKA Sofia (0) 0, Roma (0) 1 (*Falcao*)

Dinamo Bucharest (1) 3 (*Augustin, Multescu, Orac*), SV Hamburg (0) 0

Dynamo Berlin (2) 2 (*Gotz, Ernst*), Partizan Belgrade (0) 0

Liverpool (0) 0, Athletic Bilbao (0) 0

Olympiakos (1) 1 (*Anastopoulos*), Benfica (0) 0

Raba ETO Gyor (1) 3 (*Hannich, Szentes, Szabo*), Dynamo Minsk (4) 6 (*Sokol 3, Kurnenin, Gotsmanov, Rumbiutish*)

Standard Liège (0), Dundee U (0) 0

Second Round, Second Leg

Athletic Bilbao (0) 0, Liverpool (0) 1 (*Rush*)

Benfica (2) 3 (*Filipovic, Diamantino, Manniche*), Olympiakos (0) 0

Dynamo Minsk (1) 3 (*Sokol 2, Kondratyev*), Raba ETO Gyor (1) 1 (*Hannich pen*)

Dundee U (2) 4 (*Milne 2, Hegarty, Dodds*), Standard Liège (0) 0

SV Hamburg (1) 3 (*Jakobs 2, Von Heesen*), Dinamo Bucharest (0) 2 (*Talnar, Multescu*)

Partizan Belgrade (1) 1 (*Prekazi*), Dynamo Berlin (0) 0

Rapid Vienna (1) 1 (*Krankl*), Bohemians Prague (0) 0

Roma (0) 1 (*Graziani*), CSKA Sofia (0) 0

Quarter-finals, First Leg

Dynamo Minsk (1) 1 (*Gurinovic*), Dinamo Bucharest (0) 1 (*Rednic*)

Liverpool (0) 1 (*Rush*), Benfica (0) 0

Rapid Vienna (0) 2 (*Hagmayr, Kranjcar*), Dundee U (1) 1 (*Stark*)

Roma (0) 3 (*Grether og, Pruzzo, Cerezo*), Dynamo Berlin (0) 0

Quarter-finals, Second leg

Benfica (0) 1 (*Nene*), Liverpool (2) 4 (*Whelan 2, Johnston, Rush*)

Dinamo Bucharest (1) 1 (*Augustin*), Dynamo Minsk (0) 0

Dundee U (1) 1 (*Dodds*), Rapid Vienna (0) 0

Dynamo Berlin (0) 2 (*Thom, Ernst*), Roma (0) 1 (*Oddi*)

Semi-finals, First Leg

Dundee U (0) 2 (*Dodds, Stark*), Roma (0) 0

Liverpool (0) 1 (*Lee*), Dinamo Bucharest (0) 0

Semi-finals, Second Leg

Dinamo Bucharest (1) 1 (*Orac*), Liverpool (1) 2 (*Rush 2*)

Roma (2) 3 (*Pruzzo 2, Di Bartolomei pen*), Dundee U (0) 0

Final 1983–84: AS Roma (1) 1, Liverpool (1) 1

(In Rome, 30 May 1984, 69,693)

AS Roma: Tancredi; Nappi, Bonetti, Righetti, Nela, Di Bartolomei, Falcao, Cerezo (Strkelj), Conti, Pruzzo (Chierico), Graziani.

Liverpool: Grobbelaar; Neal, Kennedy, Lawrenson, Whelan, Hansen, Dalglish (Robinson), Lee, Rush, Johnston (Nicol), Souness.

Scorers: AS Roma – Pruzzo; Liverpool – Neal.
Liverpool won 4-2 on penalties after extra time, 90 min 1-1.

EUROPEAN CUP 1983–84 – MATCHES INVOLVING BRITISH AND IRISH CLUBS

FIRST ROUND – FIRST LEG

14 SEPT

Athlone (1) 2 *(Collins, Salmon)*

Standard Liege (2) 3 *(Hrubesch, Vandersmissen, Plessers [pen])* 2850

Athlone: Keenan; Feniuk, Larkin, Carroll, Conway, Salmon, Wyse, Byrne, O'Connor (Drummond), Collins, Murray.
Standard Liège: Preud'homme; Aussems, Jelikic, Poel, Wintacq, Vandersmissen, Darden, Hellers (Delbrouck), Plessers, Grundel, Hrubesch.

Benfica (0) 3 *(Diamantino, Nene, Manniche)*

Linfield (0) 0 50,000

Benfica: Bento; Pietra, Humberto, Bastos, Lopes A., Alvaro, Diamantino, Carlos Manuel, Stromberg, Veloso (Filipovic), Manniche, Nene.
Linfield: Dunlop; McKeown, Garrett, Gibson (Walsh), Jeffrey, Crawford, Dorman, Doherty, Sloan, Totten (Murray), McGaughey.

Hamrun Spartans (0) 0

Dundee U (2) 3 *(Reilly, Bannon, Stark)* 14,000

Hamrun Spartans: Brincat; Refalo G., Salerno, Zammit, Farrugia, Azzopardi, Degiorgio, Xuereb R., Xuereb G., Refalo L., Ciantar (Grech).
Dundee U: McAlpine; Kirkwood, Stark, Gough, Hegarty, Narey, Bannon, Milne, Reilly (Taylor), Holt, Dodds (Clark).

Odense BK (0) 0

Liverpool (1) 1 *(Dalglish)* 26,500

Odense BK: Hogh; Nielsen F., Jensen (Moseby), Nielsen A., Utoft, Petersen, Bordinggaard, Sorensen, Nielsen V. (Donnerup), Bramsen, Knudsen.
Liverpool: Grobbelaar; Neal, Kennedy, Lawrenson, Johnston, Hansen, Dalglish, Lee, Rush, Robinson, Souness.

FIRST ROUND – SECOND LEG

28 SEPT

Dundee U (2) 3 *(Milne, Kirkwood 2)*

Hamrun Spartans (0) 0 8213

Dundee U: McAlpine; Kirkwood, Murray, Gough, Hegarty, Stark, Bannon, Milne, Holt, Sturrock (Payne), Dodds.
Hamrun Spartans: Brincat; Refalo G., Salerno, Zammit, Farrugia, Ivanov, Xuereb R., Gutman, Xuereb G., Refalo L., Degiorgio (Azzopardi).

Linfield (1) 2 *(Diamantino og, Walsh)*

Benfica (2) 3 *(Stromberg 2, Diamantino)* 9133

Linfield: Dunlop; Garrett, Jeffrey, Gibson, Crawford, Dorman (Walsh), McKeown, Doherty, Murray, McGaughey (Anderson), Totten.
Benfica: Bento; Pietra, Bastos Lopes A., Oliveira, Alvaro, Jose Luis (Nene), Carlos Manuel, Sheu, Stromberg, Filipovic (Manniche), Diamantino.

Liverpool (3) 5 *(Robinson 2, Dalglish 2, Clausen og)*

Odense BK (0) 0 14,985

Liverpool: Grobbelaar; Nicol, Kennedy, Lawrenson, Johnston, Hansen, Dalglish, Lee, Rush, Robinson, Souness (Hodgson).
Odense BK: Hogh; Nielsen F., Clausen, Nielsen A., Utoft, Pedersen, Bodengaard, Sorensen (Moseby), Nielsen V., Bramsen, Knudsen.

Standard Liège (4) 8 *(Jelikic, Delbrouck, Plessers 2, Darden, Vandersmissen, Tahamata, Wintacq)*

Athlone (0) 2 *(Salmon, Hitchcock)* 13,500

Standard Liège: Preud'homme; Jelikic, Meeuws, Poel (Aussens), Wintacq, Vandersmissen, Darden, Delbrouck, Plessers (Hellers), Tahamata, Grundel.
Athlone: Keenan; Feniuk, Larkin, Carroll, Conway, Salmon, Byrne, Wyse, Murray (Hitchcock), Collins, O'Connor.

SECOND ROUND – FIRST LEG

19 OCT

Liverpool (0) 0

Athletic Bilbao (0) 0 33,063

Liverpool: Grobbelaar; Neal, Kennedy, Lawrenson, Johnston, Hansen, Dalglish, Lee, Rush, Robinson, Souness.
Athletic Bilbao: Zubizarreta; Urquiaga, Liceranzu, Goicoechea, De Andres, Nunez (De la Fuente), Eiguezabal, Gallego, Urtubi, Sarabia (Argote), Noriega.

Standard Liège (0) 0

Dundee U (0) 0 22,500

Standard Liège: Preud'homme; Jelikic (Aussens), Wintacq, Poel, Meeuws, Vandersmissen, Tahamata, Plessers, Hrubesch (Delbrouck), Darden, Grundel.
Dundee U: McAlpine; Gough, Stark, Malpas, Hegarty, Narey, Bannon, Milne, Dodds, Holt, Kirkwood.

SECOND ROUND – SECOND LEG

2 NOV

Athletic Bilbao (0) 0

Liverpool (0) 1 *(Rush)* 50,000

Athletic Bilbao: Zubizarreta; Urquiaga (Sola), Nunez, Gallego, Liceranzu, Goicoechea, Noriega, De Andres, Sarabia, Urtubi, Argote.
Liverpool: Grobbelaar; Neal, Kennedy, Lawrenson, Nicol, Hansen, Dalglish, Lee, Rush, Robinson (Hodgson), Souness.

Dundee U (2) 4 *(Milne 2, Hegarty, Dodds)*

Standard Liege (0) 0 18,500

Dundee U: McAlpine; Kirkwood, Stark (Reilly), Gough, Hegarty, Narey, Bannon, Milne, Malpas, Holt, Dodds.
Standard Liège: Preud'homme; Jelikic, Wintacq, Poel, Meeuws, Vandersmissen, Tahamata, Plessers (Delangre), Aussems, Darden, Grundel.

QUARTER-FINALS – FIRST LEG

7 MAR

Liverpool (0) 1 *(Rush)*

Benfica (0) 0 39,096

Liverpool: Grobbelaar; Neal, Kennedy, Lawrenson, Whelan, Hansen, Robinson (Dalglish), Lee, Rush, Johnston, Souness.

Benfica: Bento; Veloso, Alvaro, Oliveira, Bastos Lopes A., Carlos Manuel, Stromberg, Jose Luis, Chalana, Diamantino (Manniche), Nene.

Rapid Vienna (0) 2 *(Hagmayr, Kranjcar)*

Dundee U (1) 1 *(Stark)* 15,000

Rapid Vienna: Feurer; Lainer, Garger (Wilfurth), Weber, Pregesbauer, Kienast, Panenka, Kranjcar, Brucic, Krankl, Keglevits (Hagmayr).
Dundee U: McAlpine; Gough, Malpas, Stark, Hegarty, Narey, Bannon, Milne (Holt), Sturrock, Kirkwood, Dodds.

QUARTER-FINALS – SECOND LEG

21 MAR

Benfica (0) 1 *(Nene)*

Liverpool (2) 4 *(Whelan 2, Johnston, Rush)* 70,000

Benfica: Bento; Pietra, Oliveira (Sheu), Bastos Lopes A., Alvaro, Carlos Manuel, Stromberg, Chalana, Diamantino (Filipovic), Nene, Manniche.
Liverpool: Grobbelaar; Neal, Kennedy, Lawrensen, Whelan, Hansen, Dalglish, Lee, Rush, Johnston, Souness.

Dundee U (1) 1 *(Dodds)*

Rapid Vienna (0) 0 25,000

Dundee U: McAlpine; Stark, Malpas, Gough, Hegarty, Narey, Bannon, Kirkwood (Holt), Coyne (Milne), Sturrock, Dodds.
Rapid Vienna: Feurer; Lainer, Garger, Pregesbauer, Weber, Kienast, Kranjcar (Wilfurth), Panenka (Hagmayr), Krankl, Brucic, Keglevits.

SEMI-FINALS – FIRST LEG

11 APRIL

Dundee U (0) 2 *(Dodds, Stark)*

Roma (0) 0 20,543

Dundee U: McAlpine; Stark, Malpas, Gough, Hegarty, Narey, Bannon, Milne, Kirkwood, Sturrock (Coyne), Dodds.
Roma: Tancredi; Oddi, Righetti, Nela, Di Bartolomei, Maldera, Conti, Cerezo, Pruzzo, Chierico, Graziani.

Liverpool (0) 1 *(Lee)*

Dinamo Bucharest (0) 0 36,941

Liverpool: Grobbelaar; Neal, Kennedy, Lawrenson, Whelan, Hansen, Dalglish, Lee, Rush, Johnston, Souness.
Dinamo Bucharest: Moraru; Rednic, Stanescu, Marin, Nicolae, Augustin, Dragnea, Talnar, Orac (Lamandi), Andone, Movila (Multescu).

SEMI-FINALS – SECOND LEG

25 APR

Dinamo Bucharest (1) 1 *(Orac)*

Liverpool (1) 2 *(Rush 2)* 70,000

Dinamo Bucharest: Moraru; Rednic, Nicolae, Marin, Stanescu, Marginian (Lamandi), Dragnea, Custov, Talnar, Augustin, Orac.
Liverpool: Grobbelaar; Neal, Kennedy, Lawrenson, Whelan, Hansen, Dalglish (Nicol), Lee, Rush, Johnston, Souness.

Roma (2) 3 *(Pruzzo 2, Di Bartolomei [pen])*

Dundee U (0) 0 70,000

Roma: Tancredi; Nappi, Righetti, Nela, Falcao, Maldera, Conti, Cerezo (Oddi), Pruzzo (Chierico), Di Bartolomei, Graziani.
Dundee U: McAlpine; Stark (Holt), Malpas, Gough, Hegarty, Narey, Bannon, Milne, Kirkwood, Sturrock (Clark), Dodds.

FINAL Rome

30 MAY

Roma (1) 1 *(Pruzzo)*

Liverpool (1) 1 *(Neal)* 69,693

Roma: Tancredi; Nappi, Bonetti, Righetti, Nela, Di Bartolomei, Falcao, Cerezo (Strkelj), Conti, Pruzzo (Chierico), Graziani.

Liverpool: Grobbelaar; Neal, Kennedy, Lawrenson, Whelan, Hansen, Dalglish (Robinson), Lee, Rush, Johnston (Nicol), Souness.

aet (90 min 1-1)
Liverpool won 4-2

Referee: Fredriksson (Sweden)

EUROPEAN CUP-WINNERS' CUP HISTORY

EUROPEAN CUP-WINNERS' CUP 1960–61

Qualifying Round

Vorwaerts Berlin v Red Brno (2-3)	2-1, 0-2
Rangers v Ferencvaros (5-4)	4-2, 1-2
Borussia Moenchengladbach v Rangers (0-11)	0-3, 0-8
Lucerne v Fiorentina (2-9)	0-3, 2-6

Quarter-Final

Red Star Brno v Dynamo Zagreb (0-2)	0-0, 0-2
FK Austria v Wolverhampton W (2-5)	2-0, 0-5

Semi-Final

Fiorentina v Dynamo Zagreb (4-2)	3-0. 1-2
Rangers v Wolverhampton W (3-1)	2-0, 1-1

Final: Rangers 0, Fiorentina 2

(First leg, Glasgow, 17 May, 1961)

Rangers: Ritchie; Shearer, Caldow; Davis, Paterson, Baxter, Wilson, McMillan, Scott, Brand, Hume.
Fiorentina: Albertosi; Robotti, Castelletti; Gonfiantini, Orzan, Rimbaldo; Hamrin, Micheli, Da Costa, Milan, Petris.
Scorer: Fiorentina – Milan 2.

Fiorentina 2, Rangers 1

(Second leg, Florence, 27 May, 1961)

Fiorentina: Albertosi; Robotti, Castelletti; Gonfiantini, Orzan, Rimbaldo; Hamrin, Micheli, Da Costa, Milan, Petris.
Rangers: Ritchie; Shearer, Caldow; Davis, Paterson, Baxter; Scott, McMillan, Millar, Brand, Wilson.
Scorers: Fiorentina – Milan, Hamrin; Rangers – Scott.

EUROPEAN CUP-WINNERS' CUP 1961–62

Byes: Ajax Amsterdam, Werder, Aarhus, Dudelange, Progresul, Vardar, Zilina, Olympiakos. Holders Fiorentina exempt until Second Round.

First Round

Glenavon v Leicester C (2-7)	1-4, 1-3
Dunfermline Ath v St Patrick's Ath (8-1)	4-1, 4-0
Swansea T v Motor Jena (3-7)	2-2, 1-5
La Chaux de Fonds v Leixoes (6-7)	6-2, 0-5
Sedan v Atlético Madrid (3-7)	2-3, 1-4
Rapid Vienna v Spartak Varna (5-2)	0-0, 5-2
Floriana v Ujpest (4-15)	2-5, 2-10

Second Round

Fiorentina v Rapid Vienna (9-3)	3-1, 6-2
Leicester C v Atlético Madrid (1-3)	1-1, 0-2
Dunfermline Ath v Vardar Skoplje (5-2)	5-0, 0-2
Werder Bremen v Aarhus (5-2)	2-0, 3-2
Ajax Amsterdam v Ujpest (3-4)	2-1, 1-3
Olympiakos Piraeus v Dynamo Zilina (2-4)	2-3, 0-1
Leixos v Progresul (2-1)	1-1, 1-0
Motor Jena v Alliance Dudelange (9-2)	7-0, 2-2

Quarter-Final

Werder Bremen v Atlético Madrid (2-4)	1-3, 1-1
Ujpest v Dunfermline Ath (5-3)	4-3, 1-0
Dynamo Zilina v Fiorentina (3-4)	3-2, 0-2
Motor Jena v Leixoes (4-2)	1-1, 3-1

Semi-Final

Fiorentina v Ujpest (3-0)	2-0, 1-0
Motor Jena v Atlético Madrid (0-5)	0-1, 0-4

Final: Fiorentina 1, Atlético Madrid 1

(In Glasgow, 10 May, 1962)

Fiorentina: Albertosi; Robotti, Castelletti; Malatrasi, Orzan, Marchesi; Hamrin, Ferretti, Milan, Dell'Angelo, Petris.
Atlético Madrid: Madinabeytia; Rivilla, Calleja, Ramirez, Griffa, Glaria; Jones, Adelardo, Mendonça, Peirò, Collar.
Scorers: Fiorentina – Hamrin; Atlético Madrid – Peirò.

Replay: Atlético Madrid 3, Fiorentina 0

(In Stuttgart, 5 September, 1962)

No change in teams. *Scorers:* Atlético Madrid – Jones, Mendonça, Peirò

EUROPEAN CUP-WINNERS' CUP 1962–63

Byes: Graz, Nuremberg, Portadown, Shamrock R, Slovan, Tottenham H. Holders Atlético Madrid exempt until Second Round.

First Round

Lausanne v Sparta Rotterdam (5-4)	3-0, 2-4
St Etienne v Vitoria Setubal (4-1)	1-1, 3-0
Alliance Dudelange v Odense BK 09 (2-9)	1-1, 1-8
Rangers v Seville (4-2)	4-0, 0-2
OFK Belgrade v Chemie Halle (5-3)	2-0, 3-3
Steaua Bucharest v Botev Plovdiv (4-7)	3-2, 1-5
Ujpest v Zaglebie Sosnowiec (5-0)	5-0, 0-0
Bangor C v Napoli (4-5)	2-0, 1-3, 1-2

Second Round

St Etienne v Nuremberg (0-3)	0-0, 0-3
Atlético Madrid v Hibernians Valletta (5-0)	4-0, 1-0
Shamrock R v Botev Plovdiv (0-5)	0-4, 0-1
Sturm Graz v Odense BK 09 (4-6)	1-1, 3-5
Tottenham H v Rangers (8-4)	5-2, 3-2
OFK Belgrade v Portadown (7-4)	5-1, 2-3
Lausanne v Slovan Bratislava (1-2)	1-1, 0-1
Ujpest v Napoli (3-5)	1-1, 1-1, 1-3

Quarter-Final

Slovan Bratislava v Tottenham H (2-6)	2-0, 0-6
Odense BK 09 v Nuremberg (0-7)	0-1, 0-6
Botev Plovdiv v Atlético Madrid (1-5)	1-1, 0-4
OFK Belgrade v Napoli (6-4)	2-0, 1-3, 3-1

Semi-Final

OFK Belgrade v Tottenham H (2-5)	1-2, 1-3
Nuremberg v Atlético Madrid (2-3)	2-1, 0-2

Final: Tottenham H 5, Atlético Madrid 1

(In Rotterdam, 15 May, 1963)

Tottenham H: Brown; Baker, Henry, Blanchflower, Norman, Marchi; Jones, White, Smith, Greaves, Dyson.
Atlético Madrid: Madinabeytia; Rivilla, Rodrigues; Ramiro, Griffa, Glaria; Jones, Adelardo, Chuzo, Mendonça, Collar.
Scorers: Tottenham H – Greaves 2, White, Dyson 2; Atlético Madrid – Collar (pen).

EUROPEAN CUP-WINNERS' CUP 1963–64

Byes: Linfield, Zwickau. Holders Tottenham H exempt until Second Round.

First Round

Fenerbahce v Petrolul Ploesti (4-2)	4-1, 0-1
Basle v Celtic (1-10)	1-5, 0-5
Tilburg Willem II v Manchester U (2-7)	1-1, 1-6
SV Hamburg v US Luxembourg (7-2)	4-0, 3-2
Olympiakos Piraeus v Zaglebie Sosnowiec (4-2)	2-1, 0-1, 2-0
Shelbourne v Barcelona (1-5)	0-2, 1-3
Lyon v Odense BK 09 (6-2)	3-1, 3-1
MTK Budapest v Slavia Sofia (2-1)	1-0, 1-1
ASK Linz v Dynamo Zagreb (2-2)	1-0, 0-1, 1-1
Linz lost on toss of coin.	
Sliema Wanderers v Borough U (0-2)	0-0, 0-2
Atlanta v Sporting Lisbon (4-6)	2-0, 1-3, 1-3
Apoel Nicosia v Gjoevik Lyn (6-1)	6-0, 0-1
Helsinki Palloseura v Slovan Bratislava (2-12)	1-4, 1-8

Second Round

Tottenham H v Manchester U (3-4)	2-0, 1-4
Fenerbahce v Linfield (4-3)	4-1, 0-2
Barcelona v SV Hamburg (6-7)	4-4, 0-0, 2-3
Sporting Lisbon v Apoel Nicosia (18-1)	16-1, 2-0
Lyon v Olympiakos Piraeus (5-3)	4-1, 1-2
Motor Zwickau v MTK Budapest (1-2)	1-0, 0-2
Celtic v Dynamo Zagreb (4-2)	3-0, 1-2
Borough U v Slovan Bratislava (0-4)	0-1, 0-3

Quarter-Final

Manchester U v Sporting Lisbon (4-6)	4-1, 0-5
SV Hamburg v Lyon (1-3)	1-1, 0-2
Celtic v Slovan Bratislava (2-0)	1-0, 1-0
MTK Budapest v Fenerbahce (4-3)	2-0, 1-3, 1-0

Semi-Final

Celtic v MTK Budapest (3-4)	3-0, 0-4
Lyon v Sporting Lisbon (1-2)	0-0, 1-1, 0-1

Final: MTK Budapest 3, Sporting Lisbon 3 (aet)
(In Brussels, 13 May, 1964)

MTK Budapest: Kovalik; Keszei, Dansky, Jenei, Nagy, Kovacs; Sandor, Vasas, Kuti, Bodor, Halapi.

Sporting Lisbon: Carvalho; Gomez, Perdis; Battista, Carlos, Geo; Mendes, Oswaldo, Mascarenhas, Figueiredo, Morais.

Scorers: MTK Budapest – Sandor 2, Kuti; Sporting Lisbon – Figueiredo 2, Dansky og.

Replay: Sporting Lisbon 1, MTK Budapest 0
(In Antwerp, 15 May, 1964)

Teams unchanged. *Scorer:* Sporting Lisbon – Mendes.

EUROPEAN CUP-WINNERS' CUP 1964–65

Bye: Dundee. Holders Sporting Lisbon exempt until Second Round.

First Round

Admira Vienna v Legia Warsaw (1-4)	1-3, 0-1
Lausanne v Honved (2-1)	2-0, 0-1
US Luxembourg v Munich 1860 (0-10)	0-4, 0-6
Valletta v Real Zaragoza (1-8)	0-3, 1-5
AEK Athens v Dynamo Zagreb (2-3)	2-0, 0-3
Steaua Bucharest v Derry C (5-0)	3-0, 2-0
Magdeburg v Galatasaray (3-3)	1-1, 1-1, 1-1
Galatasaray won on toss of coin.	
Esbjerg v Cardiff C (0-1)	0-0, 0-1
Skeid Oslo v Valkeakosken (1-2)	1-0, 0-2
Porto v Lyon (4-0)	3-0, 1-0
Sparta Prague v Anorthosis (16-0)	10-0, 6-0
La Gantoise v West Ham U (1-2)	0-1, 1-1
Torino v Fortuna Geelen (5-3)	3-1, 2-2
Slavia Sofia v Cork Celtic (3-1)	1-1, 2-0

Second Round

Dundee v Real Zaragoza (3-4)	2-2, 1-2
Slavia Sofia v Lausanne (4-5)	1-0, 1-2, 2-3
Legia Warsaw v Galatasaray (3-2)	2-1, 0-1, 1-0
West Ham U v Sparta Prague (3-2)	2-0, 1-2
Porto v Munich 1860 (1-2)	0-1, 1-1
Steaua Bucharest v Dynamo Zagreb (1-5)	1-3, 0-2
Sporting Lisbon v Cardiff C (1-2)	1-2, 0-0
Torino v Valkeakosken (6-0)	5-0, 1-0

Quarter-Final

Real Zaragoza v Cardiff C (3-2)	2-2, 1-0
Legia Warsaw v Munich 1860 (0-4)	0-4, 0-0
Torino v Dynamo Zagreb (3-2)	1-1, 2-1
Lausanne v West Ham U (4-6)	1-2, 3-4

Semi-Final

West Ham U v Real Zaragoza (3-2)	2-1, 1-1
Torino v Munich 1860 (3-5)	2-0, 1-3, 0-2

Final: West Ham U 2, Munich 1860 0
(At Wembley, 19 May, 1965)

West Ham U: Standen; Kirkup, Burkett; Peters, Brown, Moore; Sealey, Boyce, Hurst, Dear, Sissons.

Munich 1860: Radenkovic; Wagner, Kohlars; Bena, Reich, Luttrop; Heiss, Kuppers, Brunnenmeier, Grosser, Rebele.

Scorer: West Ham U – Sealey 2.

EUROPEAN CUP-WINNERS' CUP 1965–66

Holders West Ham U exempt until Second Round.

First Round

Juventus v Liverpool (1-2)	1-0, 0-2
Cardiff C v Standard Liège (1-3)	1-2, 0-1
Lahden Reipas v Honved (2-16)	2-10, 0-6
Dukla Prague v Stade Rennes (2-0)	2-0, 0-0
Go Ahead Deventer v Celtic (0-7)	0-6, 0-1
Aarhus v Vitoria Setubal (4-2)	2-1, 2-1
Coleraine v Dynamo Kiev (1-10)	1-6, 0-4
KR Rekyjavik v Rosenborg (2-6)	1-3, 1-3
Omonia Nicosia v Olympiakos Piraeus (1-2)	0-1, 1-1
Magdeburg v Spora Luxembourg (3-0)	1-0, 2-0
Sion v Galatasaray (6-3)	5-1, 1-2
Atlético Madrid v Dynamo Zagreb (5-0)	1-0, 4-0
Wiener Neustadt v Stinta Cluj (0-3)	0-1, 0-2
Limerick v CSKA Sofia (1-4)	1-2, 0-2
Fioriana v Borussia Dortmund (1-13)	1-5, 0-8

Second Round

Liverpool v Standard Liège (5-2)	3-1, 2-1
Dukla Prague v Honved (4-4)	3-2, 1-2
Honved won on away goals rule.	
Aarhus v Celtic (0-3)	0-1, 0-2
Rosenborg v Dynamo Kiev (1-6)	1-4, 0-2
West Ham U v Olympiakos Piraeus (6-2)	4-0, 2-2
Magdeburg v Sion (10-3)	8-1, 2-2
Stinta Cluj v Atlético Madrid (0-6)	0-2, 0-4
Borussia Dortmund v CSKA Sofia (5-4)	3-0, 2-4

Quarter-Final

Honved v Liverpool (0-2)	0-0, 0-2
Celtic v Dynamo Kiev (4-1)	3-0, 1-1
West Ham U v Magdeburg (2-1)	1-0, 1-1
Atlético Madrid v Borussia Dortmund (1-2)	1-1, 0-1

Semi-Final

Celtic v Liverpool (1-2)	1-0, 0-2
West Ham U v Borussia Dortmund (2-5)	1-2, 1-3

Final: Borussia Dortmund 2, Liverpool 1 (aet)
(In Glasgow, 5 May, 1966)

Borussia Dortmund: Tilkowski; Cyliax, Redder; Kurrat, Paul, Assauer; Libuda, Schmidt, Held, Sturm, Emmerich.

Liverpool: Lawrence; Lawler, Byrne; Milne, Yeats, Stevenson; Callaghan, Hunt, St John, Smith, Thompson.

Scorers: Borussia Dortmund – Held, Yeats og; Liverpool – Hunt.

EUROPEAN CUP-WINNERS' CUP 1966–67

Holders Borussia Dortmund exempt until Second Round.

Preliminary Round

Valur Reykjavik v Standard Liège (2-9)	1-1, 1-8

First Round

Tatran Presov v Bayern Munich (3-4)	1-1, 2-3
Shamrock R v Spora Luxembourg (8-2)	4-1, 4-1
OFK Belgrade v Spartak Moscow (1-6)	1-3, 0-3
Rapid Vienna v Galatasaray (9-3)	4-0, 5-3
Fiorentina v Vasas Gyor (3-4)	1-0, 2-4
AEK Athens v Sporting Braga (2-4)	0-1, 2-3
Chemie Leipzig v Legia Warsaw (5-2)	3-0, 2-2
Standard Liège v Apollon Limassol (6-1)	5-1, 1-0
Servette Geneva v Kamraterna (3-2)	1-1, 2-1
Floriana v Sparta Rotterdam (1-7)	1-1, 0-6
Swansea T v Slavia Sofia (1-5)	1-1, 0-4
Strasbourg v Steaua Bucharest (2-1)	1-0, 1-1
Skeid Oslo v Real Zaragoza (4-5)	3-2, 1-3
Aalborg v Everton (1-2)	0-0, 1-2
Glentoran v Rangers (1-5)	1-1, 0-4

Second Round

Shamrock R v Bayern Munich (3-4)	1-1, 2-3
Spartak Moscow v Rapid Vienna (1-2)	1-1, 0-1
Vasas Gyor v Sporting Braga (3-2)	3-0, 0-2
Chemie Leipzig v Standard Liège† (2-2)	2-1, 0-1
Servette Geneva v Sparta Rotterdam (2-1)	2-0, 0-1
Strasbourg v Slavia Sofia (1-2)	1-0, 0-2
Real Zaragoza v Everton (2-1)	2-0, 0-1
Rangers v Borussia Dortmund (2-1)	2-1, 0-0

Quarter-Final

Rapid Vienna v Bayern Munich (1-2)	1-0, 0-2
Vasas Gyor v Standard Liège (2-3)	2-1, 0-2
Servette Geneva v Slavia Sofia (1-3)	1-0, 0-3
Rangers* v Real Zaragoza (2-2)	2-0, 0-2

Semi-Final

Bayern Munich v Standard Liège (5-1)	2-0, 3-1
Slavia Sofia v Rangers (0-2)	0-1, 0-1

**Won on toss of a disc.* †*Won on away goals counting double.*

Final: Bayern Munich 1, Rangers 0 (aet)
(At Nuremberg, 31 May, 1967)

Bayern Munich: Maier; Nowak, Kupferschmidt; Roth, Beckenbauer, Olk; Nafziger, Ohlhauser, Müller, Koulmann, Brenninger.

Rangers: Martin; Johansen, Provan; Jardine, McKinnon, Greig; Henderson, Smith A., Hynd, Smith D., Johnston.

Scorer: Bayern Munich – Roth.

EUROPEAN CUP-WINNERS' CUP 1967–68

First Round

AC Milan v Levski Sofia (6-2)	5-1, 1-1
Vasas Gyor v Apollon Limassol (9-0)	5-0, 4-0
Altay Izmir v Standard Liège (2-3)	2-3, 0-0
Aberdeen v KR Reykjavik (14-1)	10-0, 4-1
Bayern Munich v Panathinaikos (7-1)	5-0, 2-1
Frederikstad v Vitoria Setubal (2-7)	1-5, 1-2
Valencia v Crusaders (8-2)	4-0, 4-2
FK Austria v Steaua Bucharest (1-4)	0-2, 1-2
Shamrock R v Cardiff C (1-3)	1-1, 0-2
Floriana v NAC Breda (1-3)	1-2, 0-1
Moscow Torpedo v Motor Zwickau (1-0)	0-0, 1-0
Lausanne v Spartak Trnava (3-4)	3-2, 0-2
Aris Bonneweg v Lyon (1-5)	0-3, 1-2
Hajduk Split v Tottenham H (3-6)	0-2, 3-4
HJK Helsinki v Wisla Krakow (1-8)	1-4, 0-4
SV Hamburg v Randers Freja (7-3)	5-3, 2-0

Second Round

Vasas Gyor v AC Milan* (3-3)	2-2, 1-1
Standard Liège v Aberdeen (3-2)	3-0, 0-2
Bayern Munich v Vitoria Setubal (7-3)	6-2, 1-1
Valencia v Steaua Bucharest (3-1)	3-0, 0-1
NAC Breda v Cardiff C (2-5)	1-1, 1-4
Moscow Torpedo v Spartak Trnava (6-1)	3-0, 3-1
Lyon* v Tottenham H (4-4)	1-0, 3-4
Wisla Krakow v SV Hamburg (0-5)	0-1, 0-4

Quarter-Final

Standard Liège v AC Milan (2-4)	1-1, 1-1, 0-2
Valencia v Bayern Munich (1-2)	1-1, 0-1
Cardiff C v Moscow Torpedo (2-1)	1-0, 0-1, 1-0
SV Hamburg v Lyon (4-2)	2-0, 0-2, 2-0

Semi-Final

AC Milan v Bayern Munich (2-0)	2-0, 0-0
SV Hamburg v Cardiff C (4-3)	1-1, 3-2

**Won on away goals counting double.*

Final: AC Milan 2, SV Hamburg 0
(In Rotterdam, 23 May, 1968)

AC Milan: Cudicini; Anquilletti, Schnellinger; Trappatoni, Rosato, Scala; Hamrin, Lodetti, Sormani, Rivera, Prati.

SV Hamburg: Ozcan; Sondemann, Kurbjohn; Dieckemann, Horst, Schulz H., Dorfel II, Kramer, Seeler, Hornig, Dorfel.

Scorer: AC Milan – Hamrin 2.

EUROPEAN CUP-WINNERS' CUP 1968–69

First Round

Slovan Bratislava v Bor (3-2)	3-0, 0-2
Cardiff C v Porto (3-4)	2-2, 1-2
Partizan Tirana v Torino (2-3)	1-3, 1-0
Dunfermline Ath v Apoel Nicosia (12-1)	10-1, 2-0
Olympiakos Piraeus v Fram Reykjavik (4-0)	2-0, 2-0
Bruges v WBA* (3-3)	3-1, 0-2
Bordeaux v Cologne (2-4)	2-1, 0-3
AK Graz v ADO The Hague (1-6)	1-4, 0-2
Randers Freja v Shamrock R (3-1)	1-0, 2-1
Rumelange v Sliema Wanderers* (2-2)	2-1, 0-1
Altay Izmir v Lyn Oslo (4-5)	3-1, 1-4
Crusaders v Norrköping (3-6)	2-2, 1-4
Lugano v Barcelona (0-4)	0-1, 0-3

Second Round

Byes: Torino, Barcelona

Porto v Slovan Bratislava (1-4)	1-0, 0-4
Dunfermline Ath v Olympiakos Piraeus (4-3)	4-0, 0-3
Dynamo Bucharest v WBA (1-5)	1-1, 0-4
ADO The Hague v Cologne (0-4)	0-1, 0-3
Randers Freja v Sliema Wanderers (8-0)	6-0, 2-0
Lyn Oslo v Norrköping (4-3)	2-0, 2-3

Quarter-Final

Torino v Slovan Bratislava (1-3)	0-1, 1-2
Dunfermline Ath v WBA (1-0)	0-0, 1-0
Cologne v Randers Freja (5-1)	2-1, 3-0
Barcelona v Lyn Oslo (5-4)	3-2, 2-2

Semi-Final

Dunfermline Ath v Slovan Bratislava (1-2)	1-1, 0-1
Cologne v Barcelona (3-6)	2-2, 1-4

**Won on away goals counting double.*

Final: Slovan Bratislava 3, Barcelona 2

(In Basle, 21 May, 1969, 40,000)

Slovan Bratislava: Vencel; Filo, Hrivnak; Jan Zlocha, Horvath, Hrdlicka, Cvetler; Moder, Josef Capkovic, Jokl, Jan Capkovic.

Barcelona: Sadurni; Franch (Pereda), Eladio; Rife, Olivella, Zabalza; Pellicer, Castro (Mendoca), Zaluda, Fuste, Rexach.

Scorers: Slovan Bratislava – Cvetler, Hrivnak, Jan Capkovic; Barcelona – Zaluda, Rexach.

EUROPEAN CUP-WINNERS' CUP 1969–70

Preliminary Round

Rapid Vienna* v Moscow Torpedo (1-1)	0-0, 1-1

First Round

Olympiakos Piraeus v Gornik Zabrze (2-7)	2-2, 0-5
Rangers v Steaua Bucharest (2-0)	2-0, 0-0
IBV Reykjavik v Levski Sofia (0-8)	0-4, 0-4
Frem Copenhagen v St Gallen* (2-2)	2-1, 0-1
Ards v AS Roma (1-3)	0-0, 1-3
Rapid Vienna v PSV Eindhoven (3-6)	2-4, 1-2
Goztepe Izmir v US Luxembourg (6-2)	3-0, 3-2
Mjoendalen v Cardiff C (2-12)	1-7, 1-5
Shamrock R v Schalke 04 (2-4)	2-1, 0-3
Norrköping v Sliema Wanderers (5-2)	5-1, 0-1
Dukla Prague v Marseille (1-2)	1-0, 0-2
Dynamo Zagreb v Slovan Bratislava (3-0)	3-0, 0-0
Magdeburg v MTK Budapest (2-1)	1-1, 1-0
Academica Coimbra v Kuopion Pallo (1-0)	0-0, 1-0
Lierse v Apoel Nicosia (11-1)	10-1, 1-0
Atlético Bilbao v Manchester C (3-6)	3-3, 0-3

**Won on away goals counting double.*

Second Round

Gornik Zabrze v Rangers (6-2)	3-1, 3-1
Levski Sofia v St Gallen (4-0)	4-0, 0-0
AS Roma† v PSV Eindhoven (1-1)	1-0, 0-1
Goztepe Izmir v Cardiff C (3-1)	3-0, 0-1
Norrköping v Schalke 04 (0-1)	0-0, 0-1
Marseille v Dynamo Zagreb (1-3)	1-1, 0-2
Magdeburg v Academica Coimbra (1-2)	1-0, 0-2
Lierse v Manchester C (0-8)	0-3, 0-5

Quarter-Final

Levski Sofia v Gornik Zabrze* (4-4)	3-2, 1-2
AS Roma v Goztepe Izmir (2-0)	2-0, 0-0
Dynamo Zagreb v Schalke 04 (1-4)	1-3, 0-1
Academica Coimbra v Manchester C (0-1)	0-0, 0-1

Semi-Final

AS Roma v Gornik Zabrze† (4-4)	1-1, 2-2, 1-1
Schalke 04 v Manchester C (2-5)	1-0, 1-5

†Won on toss of coin after extra time.

Final: Manchester C 2, Gornik Zabrze 1

(In Vienna, 20 April, 1970, 10,000)

Manchester C: Corrigan; Book, Pardoe; Doyle (Bowyer), Booth, Oakes, Heslop, Bell, Lee, Young, Towers.

Gornik Zabrze: Kostka; Gorgan, Ozlizlo; Latogha, Forenski, Szoltysik; Wilczek, Olek, Banas, Lubanski, Szaryniski.

Scorers: Manchester C – Young, Lee (pen); Gornik Zabrze – Ozlizlo.

EUROPEAN CUP-WINNERS' CUP 1970–71

Preliminary Round

Atvidaberg v Partizan Tirana (1-3)	0-2, 1-1
Bohemians v Gottwaldov (3-4)	1-2, 2-2

First Round

Manchester C* v Linfield (2-2)	1-0, 1-2
Olympija Ljubljana v Benfica (2-9)	1-1, 1-8
Akureyri v Zurich (1-14)	1-7, 0-7
Cardiff C v Pezoporikos (8-0)	8-0, 0-0
Offenbach Kickers v Bruges (2-3)	2-1, 0-2
Hibernians Valletta v Real Madrid (0-5)	0-0, 0-5
Vorwaerts Berlin* v Bologna (1-1)	0-0, 1-1
Steaua Bucharest v Karpaty Lvov (4-3)	3-3, 1-0
CSKA Sofia v Valkeakosken (11-1)	9-0, 2-1
Aberdeen v Honved† (4-4)	1-3, 3-1
Stromsgodset v Nantes (3-7)	0-5, 3-2
Aalborg v Gornik Zabrze (1-9)	0-1, 1-8
Goztepe Izmir v US Luxembourg (5-1)	5-0, 0-1
Wacker Innsbruck v Partizan Tirana (5-3)	3-2, 2-1
Gottwaldov v PSV Eindhoven* (2-2)	2-1, 0-1
Aris Salonika v Chelsea (2-6)	1-1, 1-5

Second Round

CSKA Sofia v Chelsea (0-2)	0-1, 0-1
Honved v Manchester C (0-3)	0-1, 0-2
Cardiff C v Nantes (7-2)	5-1, 2-1
Bruges v Zurich (4-3)	2-0, 2-3
PSV Eindhoven v Steaua Bucharest (7-0)	4-0, 3-0
Goztepe Izmir v Gornik Zabrze (0-4)	0-1, 0-3
Real Madrid v Wacker Innsbruck (2-1)	0-1, 2-0
Benfica v Vorwaerts Berlin† (2-2)	2-0, 0-2

Quarter-Final

Manchester C v Gornik Zabrze (5-3)	2-0, 0-2, 3-1
PSV Eindhoven v Vorwaerts Berlin (2-1)	2-0, 0-1
Cardiff C v Real Madrid (1-2)	1-0, 0-2
Bruges v Chelsea (2-4)	2-0, 0-4

Semi-Final

Chelsea v Manchester C (2-0)	1-0, 1-0
PSV Eindhoven v Real Madrid (1-2)	0-0, 1-2

**Won on away goals counting double.* *†Won on penalty kicks.*

Final: Chelsea 2, Real Madrid 1

(after 1-1 draw aet, both games in Athens)
(First game, 19 May, 1971, 42,000)

Chelsea: Bonetti; Boyle, Harris; Hollins, Dempsey, Webb; Weller, Hudson, Osgood, Cooke, Houseman.

Real Madrid: Borja; Luis, Zunzunegui; Pirri, Benito, Zoco; Perez, Amancio, Grosso, Velazquez, Gento.

Scorers: Chelsea – Osgood; Real Madrid – Zoco.

(Second game, 21 May, 1971, 24,000)

Chelsea: Bonetti; Boyle, Harris; Cooke, Dempsey, Webb, Weller, Baldwin, Osgood (Smethurst), Hudson, Houseman.

Real Madrid: Borja; Luis, Zunzunegui; Pirri, Benito, Zoco; Fleitas, Amancio, Grosso, Velazquez (Gento), Bueno (Grande).

Scorers: Chelsea – Dempsey, Osgood; Real Madrid – Fleitas.

EUROPEAN CUP-WINNERS' CUP 1971–72

Preliminary Round

Odense BK 09 v FK Austria* (4-4)	4-2, 0-2
Hibernians Valletta v Fram Reykjavik (3-2)	3-0, 0-2

First Round

Servette Geneva v Liverpool (2-3)	2-1, 0-2
Distillery v Barcelona (1-7)	1-3, 0-4
Dynamo Berlin† v Cardiff C (2-2)	1-1, 1-1
Jeunesse Hautcharage v Chelsea (0-21)	0-8, 0-13
Limerick v Torino (0-5)	0-1, 0-4
Dynamo Tirana v FK Austria (1-2)	1-1, 0-1
Rennes v Rangers (1-2)	1-1, 0-1
Hibernians Valletta v Steaua Bucharest (0-1)	0-0, 0-1
Sporting Lisbon v Lyn Oslo (7-0)	3-0, 4-0
Skoda Pilzen v Bayern Munich (1-7)	0-1, 1-6
Komlo Banyasi v Red Star Belgrade (4-8)	2-7, 2-1
Olympiakos Piraeus v Dynamo Moscow (2-3)	0-2, 2-1
Levski Sofia v Sparta Rotterdam (1-3)	1-1, 0-2
Zaglebie Sosnowiec v Atvidaberg (4-5)	3-4, 1-1
Mikkeli v Eskisehirspor (0-4)	0-0, 0-4
Beerschot v Famagusta (8-0)	7-0, 1-0

Second Round

Liverpool v Bayern Munich (1-3)	0-0, 1-3
Atvidaberg* v Chelsea (1-1)	0-0, 1-1
Torino v FK Austria (1-0)	1-0, 0-0
Rangers† v Sporting Lisbon (6-6)	3-2, 3-4
Beerschot v Dynamo Berlin (2-6)	1-3, 1-3
Sparta Rotterdam v Red Star Belgrade (2-3)	1-1, 1-2
Barcelona v Steaua Bucharest (1-3)	0-1, 1-2
Eskisehirspor v Dynamo Moscow (0-2)	0-1, 0-1

Quarter-Final

Torino v Rangers (1-2)	1-1, 0-1
Steaua Bucharest v Bayern Munich* (1-1)	1-1, 0-0
Atvidaberg v Dynamo Berlin (2-4)	0-2, 2-2
Red Star Belgrade v Dynamo Moscow (2-3)	1-2, 1-1

Semi-Final

Bayern Munich v Rangers (1-3)	1-1, 0-2
Dynamo Berlin v Dynamo Moscow† (2-2)	1-1, 1-1

**Won on away goals rule.* *†Won on penalty kicks.*

Final: Rangers 3, Dynamo Moscow 2

(In Barcelona, 24 May, 1972, 35,000)

Rangers: McCloy; Jardine, Mathieson, Greig, Johnstone, Smith, McLean, Conn, Stein, MacDonald, Johnston.

Dynamo Moscow: Pilgui; Basalev, Dolmatov, Zykov, Dobbonosov (Gerschkovitch), Zhukov, Baidatchini, Jakubik (Estrekov), Sabo, Makovikov, Evryuzhikhin.

Scorers: Rangers – Stein, Johnston 2; Dynamo Moscow – Estrekov, Makovikov.

EUROPEAN CUP-WINNERS' CUP 1972–73

First Round

Bastia v Atlético Madrid (1-2)	0-0, 1-2
Floriana Valletta v Ferencvaros (1-6)	1-0, 0-6
Schalke 04 v Slavia Sofia (5-2)	2-1, 3-1
Standard Liège v Sparta Prague (3-4)	1-0, 2-4
Spartak Moscow v FC Den Haag (1-0)	1-0, 0-0
Vikingur Reykjavik v Legia Warsaw (0-11)	0-2, 0-9
Ankaragucu v Leeds U (1-2)	1-1, 0-1
Hajduk Split v Fredrikstad (2-0)	1-0, 1-0
Rapid Vienna* v PAOK Saloniki (2-2)	0-0, 2-2
Zurich v Wrexham (2-3)	1-1, 1-2
Sporting Lisbon v Hibernian (3-7)	2-1, 1-6
Rapid Bucharest v Landskrona (3-1)	3-0, 0-1
Pezoporikos v Cork Hibs (2-6)	1-2, 1-4
Fremad Amager v Besa* (1-1)	1-1, 0-0
Carl Zeiss Jena v Mikkeli (8-4)	6-1, 2-3
Red Boys Differdingen v AC Milan (1-7)	1-4, 0-3

Second Round

Rapid Vienna v Rapid Bucharest (2-4)	1-1, 1-3
Carl Zeiss Jena v Leeds U (0-2)	0-0, 0-2
Wrexham v Hajduk Split* (3-3)	3-1, 0-2
Cork Hibs v Schalke 04 (0-3)	0-0, 0-3
Atlético Madrid v Spartak Moscow* (5-5)	3-4, 2-1
Hibernian v Besa (8-2)	7-1, 1-1
Ferencvaros v Sparta Prague (3-4)	2-0, 1-4
Legia Warsaw v AC Milan (2-3)	1-1, 1-2

Quarter-Final

Leeds U v Rapid Bucharest (8-1)	5-0, 3-1
Hibernian v Hajduk Split (4-5)	4-2, 0-3
Schalke 04 v Sparta Prague (2-4)	2-1, 0-3
Spartak Moscow v AC Milan (1-2)	0-1, 1-1

Semi-Final

Leeds U v Hajduk Split (1-0)	1-0, 0-0
AC Milan v Sparta Prague (2-0)	1-0, 1-0

**Won on away goals rule.*

Final: AC Milan 1, Leeds U 0

(In Salonika, 16 May, 1973, 45,000)

AC Milan: Vecchi; Sabadini, Zigno, Anquilletti, Turone, Rosato (Dolci), Sogliano, Benetti, Bigon, Rivera, Chiarugi.

Leeds U: Harvey; Reaney, Cherry, Bates, Madeley, Hunter, Lorimer, Jordan, Jones, Gray E., Yorath (McQueen).

Scorer: AC Milan – Chiarugi.

EUROPEAN CUP-WINNERS' CUP 1973–74

First Round

Legia Warsaw v PAOK Salonika (1-2)	1-1, 0-1
Anderlecht v Zurich* (3-3)	3-2, 0-1
Vestmannajar v Bor Moenchengladbach (1-16)	0-7, 1-9
Vasas Budapest v Sunderland (0-3)	0-2, 0-1
Ankaragucu v Rangers (0-6)	0-2, 0-4
AC Milan v Dynamo Zagreb (4-1)	3-1, 1-0
Torpedo Moscow v Atlético Bilbao (0-2)	0-0, 0-2
Gzira v Brann Bergen (0-9)	0-2, 0-7
NAC v Magdeburg (0-2)	0-0, 0-2
Randers Freja v Rapid Vienna (1-2)	0-0, 1-2
Chimia Ramnicu v Glentoran (2-4)	2-2, 0-2
Larnaca v Malmo (0-11)	0-0, 0-11
Fola Esch v Beroe Stara (1-11)	0-7, 1-4
Banik Ostrava v Cork Hibs (3-1)	1-0, 2-1
Reipas Lahti v Lyon (0-2)	0-0, 0-2
Cardiff C v Sporting Lisbon (1-2)	0-0, 1-2

Second Round

Lyon v PAOK Salonika (3-7)	3-3, 0-4
Bor Moenchengladbach v Rangers (5-3)	3-0, 2-3
Brann Bergen v Glentoran (2-4)	1-1, 1-3
Banik Ostrava v Magdeburg (2-3)	2-0, 0-3
Zurich* v Malmo (1-1)	0-0, 1-1
Beroe Stara v Atlético Bilbao (3-1)	3-0, 0-1
Sunderland v Sporting Lisbon (2-3)	2-1, 0-2
AC Milan v Rapid Vienna (2-0)	0-0, 2-0

Quarter Final

Magdeburg v Beroe Stara (3-1)	2-0, 1-1
Glentoran v Bor Moenchengladbach (0-7)	0-2, 0-5
Sporting Lisbon v Zurich (4-1)	3-0, 1-1
AC Milan v PAOK Salonika (5-2)	3-0, 2-2

Semi-Final

AC Milan v Bor Moenchengladbach (2-1)	2-0, 0-1
Sporting Lisbon v Magdeburg (2-3)	1-1, 1-2

**Won on away goals rule.*

Final: FC Magdeburg 2, AC Milan 0

(In Rotterdam, 8 May, 1974, 5000)

FC Magdeburg: Schultz; Enge, Zapf, Gaube, Abraham, Tyll, Pommerenke, Seguin, Raugust, Sparwasser, Hoffman.

AC Milan: Pizzaballa; Anquilletti, Sabadini, Lanzi, Schnellinger, Maldera, Tresoldi, Benetti, Bigon, Rivera, Bergamaschi.

Scorers: FC Magdeburg – Lanzi og, Seguin.

EUROPEAN CUP-WINNERS' CUP 1974–75

First Round

Liverpool v Stromsgodset (12-0)	11-0, 1-0
Dundee U v Jiul Petrosani (3-2)	3-0, 0-2
Ferencvaros v Cardiff C (6-1)	2-0, 4-1
Bursaspor v Finn Harps (4-2)	4-2, 0-0
Sliema Wanderers v Reipas Lahti (3-4)	2-0, 1-4
Dynamo Kiev v CSKA Sofia (2-0)	1-0, 1-0
Malmö* v Sion (1-1)	1-0, 0-1
Gwardia Warsaw* v Bologna (3-3)	2-1, 1-2
Slavia Prague* v Carl Zeiss Jena (1-1)	1-0, 0-1
Waregem v Austria/WAC (3-5)	2-1, 1-4
PAOK Salonika v Red Star Belgrade (1-2)	1-0, 0-2
PSV Eindhoven v Ards (14-1)	10-0, 4-1
Fram Reykjavik v Real Madrid (0-8)	0-2, 0-6
Benfica v Vanlose (8-1)	4-0, 4-1
Eintracht Frankfurt v Monaco (5-2)	3-0, 2-2
Avenir Beggen w.o. – Paralimni withdrew	

Second Round

Liverpool v Ferencvaros† (1-1)	1-1, 0-0
Dundee U v Bursaspor (0-1)	0-0, 0-1
Real Madrid v Austria/WAC (5-2)	3-0, 2-2
Gwardia Warsaw v PSV Eindhoven (1-8)	1-5, 0-3
Carl Zeiss Jena v Benfica (1-1)	1-1, 0-0
Red Star Belgrade v Avenir Beggen (11-2)	6-1, 5-1
Malmö v Reipas Lahti (3-1)	3-1, 0-0
Eintracht Frankfurt v Dynamo Kiev (3-5)	2-3, 1-2

Quarter-Final

Real Madrid v Red Star Belgrade* (2-2)	2-0, 0-2
PSV Eindhoven v Benfica (2-1)	0-0, 2-1
Malmö v Ferencvaros (2-4)	1-3, 1-1
Bursaspor v Dynamo Kiev (0-3)	0-1, 0-2

Semi-Final

Ferencvaros v Red Star Belgrade (4-3)	2-1, 2-2
Dynamo Kiev v PSV Eindhoven (4-2)	3-0, 1-2

**Won on penalties. †Won on away goals rule.*

Final: Dynamo Kiev 3, Ferencvaros 0

(at Basle, 14 May, 1975, 13,000)

Dynamo Kiev: Rudakov; Fomenko, Troshkin, Reshko, Matvienko, Muntian, Konkov, Burjak, Kolotov, Onischenko, Blokhin.

Ferencvaros: Geczi; Pataki, Martos, Rab, Megyesi, Nyilasi (Onhaus), Juhasz, Mucha, Szabo, Mate, Magyar.

Scorers: Dynamo Kiev – Onischenko 2, Blokhin.

EUROPEAN CUP-WINNERS' CUP 1975–76

First Round

Ararat Erevan v Anorthosis (10-1)	9-0, 1-1
Basle v Atlético Madrid (2-3)	1-2, 1-1
Besiktas v Fiorentina (0-6)	0-3, 0-3
Borac Banja Luka v US Rumelange (14-1)	9-0, 5-1
Eintracht Frankfurt v Coleraine (11-3)	5-1, 6-2
Haladas Szombathely v Valletta (8-1)	7-0, 1-1
Home Farm v Lens (1-7)	1-1, 0-6
Lahden Reipas v West Ham U (2-5)	2-2, 0-3
Panathinaikos v Sachsenring Zwickau (0-2)	0-0, 0-2
Rapid Bucharest v Anderlecht (1-2)	1-0, 0-2
Spartak Trnava v Boavista (0-3)	0-0, 0-3
Skeid Oslo v Stal Rzeszow (1-8)	1-4, 0-4
Sturm Graz v Slavia Sofia (3-2)	3-1, 0-1
Valur Reykjavic v Celtic (0-9)	0-2, 0-7
Vejle v Den Haag (0-4)	0-2, 0-2
Wrexham v Djurgaardens (3-2)	2-1, 1-1

Second Round

Anderlecht v Borac Banja Luka (3-1)	3-0, 0-1
Ararat Erevan v West Ham U (2-4)	1-1, 1-3
Atlético Madrid v Eintracht Frankfurt (1-3)	1-2, 0-1
Boavista v Celtic (1-3)	0-0, 1-3
Den Haag v Lens (6-3)	3-2, 3-1
Fiorentina v Sachsenring Zwickau* (1-1)	1-0, 0-1
Sturm Graz v Haladas Szombathely (3-1)	2-0, 1-1
Wrexham v Stal Rzeszow (3-1)	2-0, 1-1

Quarter-Final

Anderlecht v Wrexham (2-1)	1-0, 1-1
Celtic v Sachsenring Zwickau (1-2)	1-1, 0-1
Den Haag v West Ham U† (5-5)	4-2, 1-3
Sturm Graz v Eintracht Frankfurt (0-3)	0-2, 0-1

Semi-Final

Eintracht Frankfurt v West Ham U (3-4)	2-1, 1-3
Sachsenring Zwickau v Anderlecht (0-5)	0-3, 0-2

**Won on penalties. †Won on away goals rule.*

Final: Anderlecht 4, West Ham U 2

(At Heysel Stadium, Brussels, 5 May, 1976, 58,000)

Anderlecht: Ruiter; Lomme, Broos, Van Binst, Thissen, Dockx, Coeck (Vercauteren), Van der Elst, Ressel, Haan, Rensenbrink.

West Ham U: Day; Coleman, Bonds, Taylor T., Lampard (Taylor A.), McDowell, Brooking, Paddon, Holland, Jennings, Robson.

Scorers: Anderlecht – Rensenbrink 2 (1 pen), Van der Elst 2; West Ham U – Holland, Robson.

EUROPEAN CUP-WINNERS' CUP 1976–77

Preliminary Round

Cardiff C v Servette (2-2)	1-0, 1-2

First Round

Lierse v Hajduk Split (1-3)	1-0, 0-3
MTK Budapest v Sparta Prague (4-2)	3-1, 1-1
AIK Stockholm v Galatasaray (1-3)	1-2, 1-1
Anderlecht v Roda JC (5-3)	2-1, 3-2
Bodo Glimt v Napoli (0-3)	0-2, 0-1
Bohemians v Esbjerg (3-1)	2-1, 1-0
Cardiff C v Dynamo Tbilisi (1-3)	1-0, 0-3
Carrick Rangers v Aris Bonnevoie (4-3)	3-1, 1-2
Hamburg v Keflavik (4-1)	3-0, 1-1
Iraklis v Apoel Nicosia (0-2)	0-0, 0-2
Lokomotiv Leipzig v Hearts (3-5)	2-0, 1-5
Southampton v Marseille (5-2)	4-0, 1-2
Levski Spartak v Reipas Lahden (19-3)	12-2, 7-1
Floriana v Slask Wroclaw (1-6)	1-4, 0-2
Rapid Vienna v Atlético Madrid (1-3)	1-2, 1-1
CSU Galati v Boavista (2-5)	2-3, 0-2

Second Round

Anderlecht v Galatasaray (10-2)	5-1, 5-1
Apoel Nicosia v Napoli (1-3)	1-1, 0-2
Atlético Madrid v Hajduk Split (3-1)	1-0, 2-1
Boavista v Levski Spartak† (3-3)	3-1, 0-2
Carrick Rangers v Southampton (3-9)	2-5, 1-4
Hamburg v Hearts (8-3)	4-2, 4-1
Dynamo Tbilisi v MTK Budapest (1-5)	1-4, 0-1
Slask Wroclaw v Bohemians (4-0)	3-0, 1-0

Quarter-Final

Anderlecht v Southampton (3-2)	2-0, 1-2
Levski Spartak v Atlético Madrid (2-3)	2-1, 0-2
MTK Budapest v Hamburg (2-5)	1-1, 1-4
Slask Wroclaw v Napoli (0-2)	0-0, 0-2

Semi-final

Napoli v Anderlecht (1-2)	1-0, 0-2
Atlético Madrid v Hamburg (3-4)	3-1, 0-3

†*Won on away goals rule.*

Final: Hamburg 2, Anderlecht 0

(In Amsterdam, 11 May, 1977, 65,000)

Hamburg: Kargus; Kaltz, Ripp, Nogly, Hidien, Steffenhagen, Keller, Reimann, Memering, Magath, Volkert.

Anderlecht: Ruiter; Van Binst, Van den Daele, Broos, Thissen, Van der Elst, Coeck, Haan, Dockx (Van Poucke), Ressel, Rensenbrink.

Scorers: Hamburg – Volkert (pen), Magath.

EUROPEAN CUP-WINNERS' CUP 1977–78

Preliminary Round

Rangers v Young Boys Berne (3-2)	1-0, 2-2

First Round

Lokomotiv Sofia v Anderlecht (1-8)	1-6, 0-2
Besiktas v Diosgyor (2-5)	2-0, 0-5
Betis v AC Milan (3-2)	2-0, 1-2
Brann Bergen v IA Akranes (5-0)	1-0, 4-0
Cardiff C v Austria/WAC (0-1)	0-0, 0-1
Coleraine v Lokomotiv Leipzig (3-6)	1-4, 2-2
Dundalk v Hajduk Split (1-4)	1-0, 0-4
Hamburg v Lahden Reipas (13-3)	8-1, 5-2
FC Cologne v Porto (2-3)	2-2, 0-1
Lokomotiv Kosice† v Oster Vaxjo (2-2)	0-0, 2-2
PAOK Salonika v Zaglebie Sosnowiec (4-0)	2-0, 2-0
Progres Neidercorn v Vejle (0-10)	0-1, 0-9
Rangers v Twente Enschede (0-3)	0-0, 0-3
St Etienne v Manchester U (1-3)	1-1, 0-2
Olympiakos Nicosia v Uni Craiova (1-8)	1-6, 0-2
Valletta v Moscow Dynamo (0-7)	0-2, 0-5

Second Round

Austria/WAC† v Locomotiv Kosice (1-1)	0-0, 1-1
Diosgyor v Hajduk Split* (3-3)	2-1, 1-2
Hamburg v Anderlecht (2-3)	1-2, 1-1
Lokomotiv Leipzig v Betis (1-3)	1-1, 1-2
Moscow Dynamo* v Uni Craiova (2-2)	2-0, 0-2
Twente Enschede v Brann Bergen (4-1)	2-0, 2-1
Vejle v PAOK Salonika (4-2)	3-0, 1-2
Porto v Manchester U (6-5)	4-0, 2-5

Quarter-Final

Vejle v Twente Enschede (0-7)	0-3, 0-4
Austria/WAC* v Hajduk Split (2-2)	1-1, 1-1
Betis v Moscow Dynamo (0-3)	0-0, 0-3
Porto v Anderlecht (1-3)	1-0, 0-3

Semi-Final

Moscow Dynamo v Austria/WAC* (3-3)	2-1, 1-2
Twente Enschede v Anderlecht (0-3)	0-1, 0-2

**Won on penalties.* †*Won on away goals rule.*

Final: Anderlecht 4, Austria/WAC 0

(In Paris, 3 May, 1978, 48,679)

Anderlecht: De Bree; Van Binst, Broos, Dusbaba, Thissen, Van der Elst, Haan, Nielsen, Coeck, Vercauteren (Dockx), Rensenbrink.

Austria/WAC: Baumgartner; Robert Sara, Josef Sara, Obermayer, Baumeister, Prohaska, Daxbacher (Martinez), Gasselich, Morales (Drazen), Pirkner, Parits.

Scorers: Anderlecht – Rensenbrink 2, Van Binst 2.

EUROPEAN CUP-WINNERS' CUP 1978–79

First Round

Floriana v Inter Milan (1-8)	1-3, 0-5
Valur v Magdeburg (1-5)	1-1, 0-4
Sporting Lisbon v Banik Ostrava (0-2)	0-1, 0-1
Beveren v Ballymena (6-0)	3-0, 3-0
Ferencvaros v Kalmar (4-2)	2-0, 2-2
Marek Stanke Dimitrov v Aberdeen (3-5)	3-2, 0-3
Barcelona v Shakhtor (4-1)	3-0, 1-1
PAOK Salonika v Servette (2-4)	2-0, 0-4
Uni Craiova v Fortuna Dusseldorf (4-5)	3-4, 1-1
Zaglebie Sosnowiec v SW Innsbruck (3-4)	2-3, 1-1
AZ 67 v Ipswich T (0-2)	0-0, 0-2
Apoel v Shamrock Rovers (0-3)	0-2, 0-1
Rijeka v Wrexham (3-2)	3-0, 0-2
Bodo Glimt v Union Luxembourg (4-2)	4-1, 0-1
Frem v Nancy (2-4)	2-0, 0-4

Second Round

Servette v Nancy (4-3)	2-1, 2-2
Banik Ostrava v Shamrock Rovers (6-1)	3-0, 3-1
Ipswich T v SW Innsbruck (2-1)	1-0, 1-1
Anderlecht v Barcelona* (3-3)	3-0, 0-3
Inter Milan v Bodo Glimt (7-1)	5-0, 2-1
Fortuna Dusseldorf v Aberdeen (3-2)	3-0, 0-2
Rijeka v Beveren (0-2)	0-0, 0-2
Magdeburg† v Ferencvaros (2-2)	1-0, 1-2

Quarter-Final

Inter Milan v Beveren (0-1)	0-0, 0-1
Fortuna Dusseldorf v Servette (1-1)	0-0, 1-1
Ipswich T v Barcelona (2-2)	2-1, 0-1
Magdeburg v Banik Ostrava (4-5)	2-1, 2-4

Semi-Final

Fortuna Dusseldorf v Banik Ostrava (4-3)	3-1, 1-2
Barcelona v Beveren (2-0)	1-0, 1-0

**Won on penalties. †Won on away goals rule.*

Final: Barcelona 4, Fortuna Dusseldorf 3 aet

(In Basle, 16 May, 1979)

Barcelona: Artola; Zuviria, Migueli, Costas (Martinez), Albaladejo (De la Cruz), Sanchez, Neeskens, Asensi, Rexach, Krankl, Carrasco.

Fortuna Dusseldorf: Daniel; Baltes, Zewe, Zimmermann (Lund), Brei (Weikl), Kohnen, Bommer, Schmitz, Thomas Allofs, Klaus Allofs, Seel.

Scorers: Barcelona – Sanchez, Asensi, Kexach, Krankl; Fortuna Dusseldorf – Klaus Allofs, Seel 2.

EUROPEAN CUP-WINNERS' CUP 1979–80

Preliminary Round

Rangers v Lillestrom (3-0)	1-0, 2-0
B 1903 v Apoel (7-0)	6-0, 1-0

First Round

Juventus v Raba Gyor (3-2)	2-0, 1-2
Reipas Lahti v Aris Bonnevoie (0-2)	0-1, 0-1
Arka Gdynia v Stara Zagora (3-4)	3-2, 0-2
Panionios v Twente Enschede (5-3)	4-0, 1-3
Innsbruck v Lokomotiv Kosice (1-3)	1-2, 0-1
Rangers v Fortuna Dusseldorf (2-1)	2-1, 0-0
Arsenal v Fenerbahce (2-0)	2-0, 0-0
B 1903 v Valencia (2-6)	2-2, 0-4
Wrexham v Magdeburg (5-7)	3-2, 2-5
IFK Gothenburg v Waterford (2-1)	1-0, 1-1
Beerschot v Rijeka Fiume (1-2)	0-0, 1-2
Young Boys Berne v Steaua Bucharest (2-8)	2-2, 0-6
Sliema Wanderers v Boavista (2-9)	2-1, 0-8
Cliftonville v Nantes (0-8)	0-1, 0-7
IA Akranes v Barcelona (0-6)	0-1, 0-5

Second Round

Stara Zagora v Juventus (1-3)	1-0, 0-3
Panionios v IFK Gothenburg (1-2)	1-0, 0-2
Lokomotiv Kosice v Rijeka Fiume (2-3)	2-0, 0-3
Valencia v Rangers (4-2)	1-1, 3-1
Nantes v Steaua Bucharest (5-3)	3-2, 2-1
Arsenal v Magdeburg (4-3)	2-1, 2-2
Aris Bonnevoie v Barcelona (2-11)	1-4, 1-7
Dynamo Moscow† v Boavista (1-1)	0-0, 1-1

Quarter-Final

Rijeka Fiume v Juventus (0-2)	0-0, 0-2
Arsenal v IFK Gothenburg (5-1)	5-1, 0-0
Barcelona v Valencia (3-5)	0-1, 3-4
Dynamo Moscow v Nantes (3-4)	0-2, 3-2

Semi-Final

Arsenal v Juventus (2-1)	1-1, 1-0
Nantes v Valencia (2-5)	2-1, 0-4

†Won on away goals rule.

Final: Valencia 0, Arsenal 0 (aet)

Valencia won 5-4 on penalties.
(In Brussels, 14 May, 1980, 40,000)

Valencia: Pereira; Carrette, Botubot, Arias, Tendillo, Solsona, Saura, Bonhof, Kempes, Subirates (Castellanos), Pablo.

Arsenal: Jennings; Rice, Nelson, Talbot, O'Leary, Young, Brady, Sunderland, Stapleton, Price (Hollins), Rix.

EUROPEAN CUP-WINNERS' CUP 1980–81

Preliminary Round

Celtic v Diosgyor (7-2)	6-0, 1-2
Altay Izmir v Benfica (0-4)	0-0, 0-4

First Round

Newport Co v Crusaders (4-0)	4-0, 0-0
Spora Luxembourg v Sparta Prague (0-12)	0-6, 0-6
Slavia Sofia v Legia Warsaw (3-2)	3-1, 0-1
Castilla v West Ham U (4-6)	3-1, 1-5
Celtic v Poli Timisoara† (2-2)	2-1, 0-1
Dynamo Zagreb v Benfica (0-2)	0-0, 0-2
Fortuna Dusseldorf v Austria Salzburg (8-0)	5-0, 3-0
Hibernians Malta v Waterford (1-4)	1-0, 0-4
Ilves Tampere v Feyenoord (3-7)	1-3, 2-4
Hvidovre v Fram Reykjavik (3-0)	1-0, 2-0
Kastoria v Dynamo Tbilisi (0-2)	0-0, 0-2
Malmö v Partizan Tirana (1-0)	1-0, 0-0
Omonia Nicosia v Waterschei (1-7)	1-3, 0-4
Roma v Carl Zeiss Jena (3-4)	3-0, 0-4
Sion v Haugar (1-3)	1-1, 0-2
Valencia v Monaco (5-3)	2-0, 3-3

Second Round

Carl Zeiss Jena v Valencia (3-2)	3-1, 0-1
Malmö v Benfica (1-2)	1-0, 0-2
Waterschei v Fortuna Dusseldorf (0-1)	0-0, 0-1
Feyenoord v Hvidovre (3-1)	2-1, 1-0
Sparta Prague v Slavia Sofia (2-3)	2-0, 0-3
Waterford v Dynamo Tbilisi (0-5)	0-1, 0-4
Haugar v Newport Co (0-6)	0-0, 0-6
West Ham U v Poli Timisoara (4-1)	4-0, 0-1

Quarter-Final

West Ham U v Dynamo Tbilisi (2-4)	1-4, 1-0
Carl Zeiss Jena v Newport Co (3-2)	2-2, 1-0
Slavia Sofia v Feyenoord (3-6)	3-2, 0-4
Fortuna Dusseldorf v Benfica (2-3)	2-2, 0-1

Semi-Final

Carl Zeiss Jena v Benfica (2-1)	2-0, 0-1
Dynamo Tbilisi v Feyenoord (3-2)	3-0, 0-2

†*Won on away goals rule.*

Final: Dynamo Tbilisi (0) 2, Carl Zeiss Jena (0) 1

(In Dusseldorf, 13 May, 1981, 9000)

Dynamo Tbilisi: Gabelia; Kostava, Chivadze, Khisanishvili, Tavadze, Svanadze (Kakilashvili), Sulakvelidze, Daraselia, Gutsayev, Kipiani, Shengelia.

Carl Zeiss Jena: Grapenthin; Brauer, Kurbjuweit, Schnuphase, Schilling, Hoppe (Overmann), Krause, Lindemann, Bielau (Topfer), Raab, Vogel.

Scorers: Dynamo Tbilisi – Gutsayev, Daraselia; Carl Zeiss Jena – Hoppe.

EUROPEAN CUP-WINNERS' CUP 1981–82

Preliminary Round

Poli Timisoara v Lokomotiv Leipzig (2-5)	2-0, 0-5

First Round

Ajax Amsterdam v Tottenham H (1-6)	1-3, 0-3
KTB v Bastia (0-5)	0-0, 0-5
Eintracht Frankfurt* v PAOK Salonika (2-2)	2-0, 0-2
Dynamo Tbilisi v Grazer AK (4-2)	2-0, 2-2
Barcelona v Trakia Plovdiv (4-2)	4-1, 0-1
Swansea C v Lokomotiv Leipzig (1-3)	0-1, 1-2
Valerengen v Legia Warsaw (3-6)	2-2, 1-4
SKA Rostov v Ankaragucu (5-0)	3-0, 2-0
Paralimni v Vasas (1-8)	1-0, 0-8
Ballymena v AS Roma (0-6)	0-2, 0-4
Lausanne† v Kalmar (4-4)	2-1, 2-3
Jeunesse D'Esch v Velez (2-7)	1-1, 1-6
Floriana v Standard Liège (1-12)	1-3, 0-9
Fram Reykjavik v Dundalk (2-5)	2-1, 0-4
Dukla Prague v Rangers (4-2)	3-0, 1-2
Vejle v Porto (2-4)	2-1, 0-3

Second Round

Legia Warsaw v Lausanne (3-2)	2-1, 1-1
SKA Rostov v Eintracht Frankfurt (1-2)	1-0, 0-2
Dukla Prague v Barcelona (1-4)	1-0, 0-4
Porto v AS Roma (2-0)	2-0, 0-0
Dundalk v Tottenham H (1-2)	1-1, 0-1
Vasas v Standard Liège (0-4)	0-2, 0-2
Lokomotiv Leipzig* v Velez (2-2)	1-1, 1-1
Bastia v Dynamo Tbilisi (2-4)	1-1, 1-3

Quarter-Final

Legia Warsaw v Dynamo Tbilisi (0-2)	0-1, 0-1
Lokomotiv Leipzig v Barcelona (2-4)	0-3, 2-1
Standard Liège v Porto (4-2)	2-0, 2-2
Tottenham H v Eintracht Frankfurt (3-2)	2-0, 1-2

Semi-Final

Tottenham H v Barcelona (1-2)	1-1, 0-1
Dynamo Tbilisi v Standard Liège (0-2)	0-1, 0-1

**Won on penalties.* †*Won on away goals rule.*

Final: Barcelona (1) 2, Standard Lîege (1) 1

(In Barcelona, 12 May, 1982, 100,000)

Barcelona: Urruti; Gerardo, Migueli, Alescanco, Manolo, Sanchez, Moratalla, Esteban, Simonsen, Quini, Carrasco.

Standard Liège: Preud'homme; Gerets, Poel, Meeuws, Plessers, Vandermissen, Daerden, Haan, Botteron, Tahamata, Wendt.

Scorers: Barcelona – Simonsen, Quini; Standard Liège – Vandermissen.

EUROPEAN CUP-WINNERS' CUP 1982–83

Preliminary Round

Aberdeen v Sion (11-1)	7-0, 4-1
Swansea C v Braga (3-1)	3-0, 0-1

First Round

IBV Vestmannaeyjar v Lech Poznan (0-4)	0-1, 0-3
Aberdeen v Dinamo Tirana (1-0)	1-0, 0-0
Baia Mare v Real Madrid (2-5)	0-0, 2-5
Barcelona v Apollon Limassol (9-1)	8-0, 1-1
Coleraine v Tottenham H (0-7)	0-3, 0-4
Dynamo Dresden v BK Copenhagen† (4-4)	3-2, 1-2
Austria Vienna v Panathinaikos (3-2)	2-0, 1-2
Galatasaray v Kuuyi-69 (3-2)	2-1, 1-1
IFK Gothenburg v Ujpest Dozsa (2-4)	1-1, 1-3
Inter Milan v Slovan Bratislava (3-2)	2-0, 1-2
Lillestrom v Red Star Belgrade (0-7)	0-4, 0-3
Limerick v AZ 67 (1-2)	1-1, 0-1
Lokomotiv Sofia v Paris St Germain (2-5)	1-0, 1-5
Swansea C v Sliema Wanderers (17-0)	12-0, 5-0
Torpedo Moscow v Bayern Munich† (1-1)	1-1, 0-0
Waterschei v Red Boys Differdange (8-1)	7-1, 1-0

Second Round

Aberdeen v Lech Poznan (3-0)	2-0, 1-0
AZ 67 v Inter Milan (1-2)	1-0, 0-2
BK Copenhagen v Waterschei (1-6)	0-2, 1-4
Galatasaray v Austria Vienna (3-4)	2-4, 1-0
Real Madrid v Ujpest Dozsa (4-1)	3-1, 1-0
Red Star Belgrade v Barcelona (3-6)	2-4, 1-2
Swansea C v Paris St Germain (0-3)	0-1, 0-2
Tottenham H v Bayern Munich (2-5)	1-1, 1-4

Quarter-Final

Bayern Munich v Aberdeen (2-3)	0-0, 2-3
Inter Milan v Real Madrid (2-4)	1-1, 1-3
Austria Vienna v Barcelona (1-1)	0-0, 1-1
Paris St Germain v Waterschei (2-3)	2-0, 0-3

Semi-Final

Austria Vienna v Real Madrid (3-5)	2-2, 1-3
Aberdeen v Waterschei (5-2)	5-1, 0-1

†*Won on away goals rule.*

Final: Aberdeen (1) 2, Real Madrid (1) 1

(In Gothenburg, 11 May, 1982, 17,804)

Aberdeen: Leighton; Rougvie, Miller, McLeish, McMaster, Cooper, Strachan, Weir, McGhee, Black (Hewitt).

Real Madrid: Augustin; Metgod, Bonet, Camacho (San Jose), Juan Jose, Angel, Gallego, Stielike, Juanito, Santillana, Isidro (Salguero).

Scorers: Aberdeen – Black, Hewitt; Real Madrid – Juanito (pen).

Rangers' captain John Greig in the changing room bath with the European Cup-Winners' Cup after victory over Moscow Dynamo in 1972. (*Photo: Colorsport*)

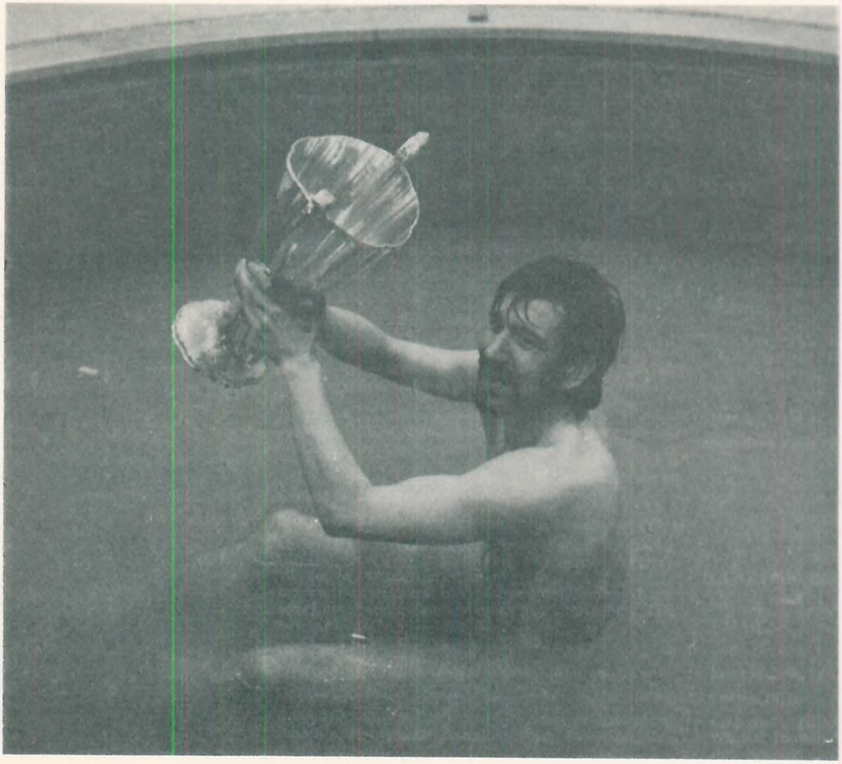

EUROPEAN CUP-WINNERS' CUP 1983–84

Preliminary Round
Swansea (0) 1 (*Walsh*), Magdeburg (0) 1 (*Streich*)
Magdeburg (1) 1 (*Pommerenke*), Swansea (0) 0

First Round, First Leg
AEK Athens (0) 2 (*Kottis, Ross*), Ujpest Dozsa (0) 0
B 1901 Nykobing (0) 1 (*Bogvad pen*), Shakhtor Donezk (2) 5 (*Morozov 2, Grachev 2, Radenko*)
Dynamo Zagreb (1) 2 (*Kranjcar 2* [*1 pen*]), Porto (0) 1 (*Gomes*)
Glentoran (0) 1 (*Jameson*), Paris St Germain (0) 2 (*Zaremba, N'Gom*)
Hammarby (2) 4 (*Olsson 2, Wahlberg, Lundin*), 17 Nendori (0) 0
IA Akranes (1) 1 (*Halldorsson*), Aberdeen (2) 2 (*McGhee 2*)
Juventus (4) 7 (*Platini 2, Penzo 4, Rossi*), Lech Gdansk (0) 0
Magdeburg (0) 1 (*Pommerenke*), Barcelona (2) 5 (*Schuster, Maradona 3* [*1 pen*], *Alonso*)
Manchester U (0) 1 (*Wilkins pen*), Dukla Prague (0) 1 (*Kriz*)
Mersin (0) 0, Spartak Varna (0) 0
NEC Nijmegen (1) 1 (*Janssen*), Brann Bergen (1) 1 (*Krogh*)
Paralimni (1) 2 (*Zouvani, Tserkezos*), Beveren (2) 4 (*Schonberger, Garot, Kusto, Stalmans*)
Servette (1) 4 (*Schnyder, Brigger, Elia, Barberis*), Avenir Beggen (0) 0
Sligo Rovers (0) 0, Haka Valkeakosken (1) 1 (*Valvee*)
SSW Innsbruck (0) 1 (*Gross*), IFC Cologne (0) 0
Valetta (0) 0, Rangers (6) 8 (*Paterson, McPherson 4, McDonald, Prytz 2*)

First Round, Second Leg
Avenir Beggen (0) 1 (*Dresch*), Servette (2) 5 (*Elia, Brigger 2, Castella, Geiger*)
Dukla Prague (2) 2 (*Stambacher, Danek*), Manchester U (1) 2 (*Robson, Whiteside*)
Aberdeen (0) 1 (*Strachan pen*), IA Akranes (0) 1 (*Askelsson pen*)
Barcelona (1) 2 (*Quini 2*), Magdeburg (0) 0
Beveren (3) 3 (*Theunis, Lambrichts, Stalman*), Paralimni (0) 1 (*Kalimaris*)
Brann Bergen (0) 0, NEC Nijmegen (1) 1 (*Mommertz*)
IFC Cologne (4) 7 (*Strack 2, Allofs 2, Fischer 2, Steiner*), SSW Innsbruck (1) 1 (*Gross*)
Haka Valkeakosken (0) 3 (*Nissinen, Huoviala, Dziedulewicz*), Sligo Rovers (0) 0
Lech Gdansk (0) 2 (*Kowalczyk, Kruszczynski*), Juventus (1) 3 (*Vignola, Tavola, Boniek*)
17 Nendori (0) 2 (*Vilja, Mema*), Hammarby (0) 1 (*Ephraisson*)
Paris St Germain (0) 2 (*Bathenay pen, Susic*), Glentoran (1) 1 (*Mullan*)
Porto (0) 1 (*Gomes*), Dynamo Zagreb (0) 0
Rangers (5) 10 (*Mitchell 2, McDonald 3, Dawson, McKay, Davis 2, Redford*), Valetta (0) 0
Shakhtor Donezk (2) 4 (*Morozov 2, Sokolovski, Grachev*), B1901 Nykobing (1) 2 (*Sokolovsky og, Bogvad*)
Spartak Varna (0) 1 (*Kazakov*), Mersin (0) 0
Ujpest Dozsa (2) 4 (*Kisznyer, Kiss, Kardos 2* [*2 pens*]), AEK Athens (0) 1 (*Vlahos*)

Second Round, First Leg
Beveren (0) 0, Aberdeen (0) 0
Hammarby (0) 1 (*Billy Ohlsson*), Haka Valkeakosken (1) 1 (*Kujanpaa*)
NEC Nijmegen (2) 2 (*Janssen, Mommertz*), Barcelona (1) 3 (*Migueli, Van Rossum og, Urbano*)
Paris St Germain (1) 2 (*Couriol, N'Gom*), Juventus (0) 2 (*Boniek, Cabrini*)
Rangers (1) 2 (*Clark, Mitchell*), Porto (0) 1 (*Jacques*)
Shakhtor Donezk (0) 1 (*Grasiov*), Servette (0) 0
Spartak Varna (1) 1 (*Dimov pen*), Manchester U (1) 2 (*Robson pen, Graham*)
Ujpest Dozsa (2) 3 (*Kiss 2, Kisznyer*), IFC Cologne (0) 1 (*Steiner*)

Second Round, Second Leg
Servette (0) 1 (*Brigger*), Shakhtor Donezk (0) 2 (*Varnavski 2*)
Aberdeen (2) 4 (*Strachan 2* [*1 pen*], *Simpson, Weir*), Beveren (0) 1 (*Theunis*)
Barcelona (2) 2 (*Alonso, Clos*), NEC Nijmegen (0) 0
Juventus (0) 0, Paris St Germain (0) 0
IFC Cologne (2) 4 (*Strack, Littbarski, Aloffs 2*), Ujpest Dozsa (1) 2 (*Strack og, Fekete*)
Manchester U (2) 2 (*Stapleton 2*), Spartak Varna (0) 0
Porto (0) 1 (*Gomes*), Rangers (0) 0
Haka Valkeakosken (1) 2 (*Nissinen, Kujanpaa*), Hammarby (1) 1 (*Holmberg*)

Quarter-Finals, First Leg
Barcelona (1) 2 (*Hogg og, Rojo*), Manchester U (0) 0
Haka Valkeakosken (0) 0, Juventus (0) 1 (*Vignola*)
Porto (1) 3 (*Jaime Pacheco pen, Walsh, Jacques*), Shakhtor Donezk (2) 2 (*Morozov, Sokolovsky*)
Ujpest Dozsa (0) 2 (*Kisznyer, Heredi*), Aberdeen (0) 0

Quarter-finals, Second Leg
Aberdeen (1) 3 (*McGhee 3*), Ujpest Dozsa (0) 0
Juventus (1) 1 (*Tardelli*), Haka Valkeakosken (0) 0
Manchester U (1) 3 (*Robson 2, Stapleton*), Barcelona (0) 0
Shakhtor Donezk (0) 1 (*Grachev*), Porto (0) 1 (*Walsh*)

Semi-final, First Leg
Manchester U (1) 1 (*Davies*), Juventus (1) 1 (*Rossi*)
Porto (1) 1 (*Gomes*), Aberdeen (0) 0

Semi-finals, Second Leg
Aberdeen (0) 0, Porto (0) 1 (*Vermelhinho*)
Juventus (1) 2 (*Boniek, Rossi*), Manchester U (0) 1 (*Whiteside*)

Final 1983–84: Juventus (2) 2, Porto (1) 1
(In Basle, 16 May 1984, 60,000)

Juventus: Tacconi; Gentile, Brio, Scirea, Cabrini, Tardelli, Bonini, Vignola (Caricola), Rossi, Platini, Boniek.

Porto: Ze Beto; Joao Pinto, Lima Pereira, Eurico, Eduardo Luis (Costa), Jaime Megalhaes (Walsh), Frasco, Jaime Pacheco, Sousa, Gomes, Vermelhinho.

Scorers: Juventus – Vignola, Boniek; Porto – Sousa.

Referee: Prokop (East Germany).

EUROPEAN CUP-WINNERS' CUP 1983–84 – MATCHES INVOLVING BRITISH AND IRISH CLUBS

PRELIMINARY ROUND

24 AUG

Swansea C (0) 1 *(Walsh)*

Magdeburg (0) 1 *(Streich)* 6500

Swansea C: Rimmer; Robinson, Marustik, Charles, Stevenson, Lewis, Curtis (Walsh), Stanley, Lake, Kennedy, Latchford (Gale).

Magdeburg: Heyne; Raugust (Schossler), Stahmann, Wittke, Cramer, Mewes, Pommerenke, Steinbach, Streich, Halata, Cebulla.

31 AUG

Magdeburg (1) 1 *(Pommerenke)*

Swansea C (0) 0 25,000

Magdeburg: Heyne; Raugust (Schossler), Stahmann, Wittke, Cramer, Mewes, Pommerenke, Steinbach, Streich, Halata, Windelband (Hoffmann).

Swansea C: Rimmer; Robinson, Marustik, Charles, Stevenson, Lewis, Curtis, Stanley, Walsh, Kennedy, Latchford (Gale).

FIRST ROUND – FIRST LEG

14 SEPT

Glentoran (0) 1 *(Jameson)*

Paris St Germain (0) 2 *(Zaremba, N'Gom)* 4750

Glentoran: Patterson; Neil G., Dickson, Strain, Connell, Cleary, Bowers, Neil D., Jameson, Blackledge (Mullen), Manley.

Paris St Germain: Baratelli; Guillochon, Pilorget, Bathenay, Tinasi, Fernandez, Zaremba, Dahleb (Janvion), Couriol, Susic, N'Gom.

IA Akranes (1) 1 *(Halldorsson)*

Aberdeen (2) 2 *(McGhee 2)* 5400

IA Akranes: Sigurdsson; Bordarsson, Askelsson, Larusson, Halldorsson, Johanesson (Ingolsson), Hakonarsson, Jonsson, Omarsson, Trigvasson, Sveinsson.

Aberdeen: Leighton; Mitchell, Rougvie, Cooper (McMaster), McLeish, Miller, Stark (Cowan), Simpson, McGhee, Bell, Hewitt.

Manchester U (0) 1 *(Wilkins [pen])*

Dukla Prague (0) 1 *(Kriz)* 39,765

Manchester U: Bailey; Duxbury, Albiston, Wilkins, Moran, McQueen, Robson (Gidman), Muhren (Moses), Stapleton, Macari, Graham.

Dukla Prague: Stromsik; Bazant, Novak, Fiala, Rada, Pelc, Vizek, Urban, Danek, Kriz, Stambacher.

Sligo Rovers (0) 0

Haka Valkeakosken (1) 1 *(Valvee)* 3000

Sligo Rovers: Oakley; Fielding, Scanlon, Fagan, Rutherford, Stenson, McLoughlin, Savage, Skeffington, Gilligan, McDonnell.

Haka Valkeakosken: Huttuinen; Vilen, Kolar, Vuorinen, Nissinen, Huoviala, Pirinen, Heikkila (Kujanpaa), Valvee (Laakso), Salonen, Dziadulewicz.

Valetta (0) 0

Rangers (6) 8 *(Paterson, McPherson 4, McDonald, Prytz 2)* 18,213

Valetta: Grima; Buckingham, Grioli, Hill, Curmi, Fenech, Em Farrugia, Cremona, Len Farrugia, Seychell, Micallef.

Rangers: McCloy; Dawson, McClelland, McPherson, Paterson, McKinnon, Prytz, McCoist (Davies), Clark (Ferguson), McDonald, Cooper.

FIRST ROUND – SECOND LEG

27 SEPT

Dukla Prague (2) 2 *(Stambacher, Danek)*

Manchester U (1) 2 *(Robson, Whiteside)* 25,000

Dukla Prague: Stromsik; Bazant, Novak, Fiala, Rada, Pelc, Vizek, Urban, Danek, Kriz, Stambacher.

Manchester U: Bailey; Duxbury, Albiston, Wilkins, Moran, McQueen, Robson, Muhren, Stapleton, Whiteside, Graham.

28 SEPT

Aberdeen (0) 1 *(Strachan [pen])*

IA Akranes (0) 1 *(Askelsson pen)* 8000

Aberdeen: Leighton; Cooper, McMaster, Simpson, McLeish, Miller, Strachan, Stark (Porteous), McGhee, Hewitt, Weir (Bell).

IA Akranes: Sigurdsson; Bordarsson, Askelsson, Larusson, Halldorsson, Johanesson (Ingolsson), Hakonarsson, Jonsson, Omarsson, Trigvasson, Sveinsson.

Haka Valkeakosken (0) 3 *(Nissinen, Huoviala, Dziadulowicz)*

Sligo Rovers (0) 0 1253

Haka Valkeakosken: Huttuinen; Ranta, Salonen, Vilen, Vuorinen, Heikkila (Pirinen), Huoviala, Dziadulewicz, Kolar (Lehtinen), Kujanpaa, Nissinen.

Sligo Rovers: Oakley; Ferry (Skeffington), Scanlon, Stenson, Savage, Fagan, McDonnell, McLoughlin, Gilligan (Rutherford), McGee, Fielding.

Rangers (5) 10 *(Mitchell 2, McDonald 3, Dawson, McKay, Davis 2, Redford)*

Valetta (0) 0 10,423

Rangers: Stewart; Dawson, McClelland, McPherson, Paterson (Ferguson), Redford, Prytz (McKay), Davies, Mitchell, McDonald, Cooper.

Valetta: Grima (Mifsud); Buckingham, Grioli, Hili, Curmi, Fenech, Em Farrugia, Cremona, Len Farrugia, Seychell, Micallef (Salebi).

SECOND ROUND – FIRST LEG

19 OCT

Beveren (0) 0

Aberdeen (0) 0 15,000

Beveren: De Wilde; Jaspers, Pfaff, Lambrichts, Baecke, Stalmans (Gortz), Schonberger, Albert, Theunis, Martens, Creve.

Aberdeen: Leighton; Rougvie, McMaster, Cooper, McLeish, Miller, Hewitt, Simpson, McGhee, Bell (Strachan), Weir.

Rangers (1) 2 *(Clark, Mitchell)*

Porto (0) 1 *(Jacques)* 35,000

Rangers: McCloy; Dawson, Paterson, McPherson, McClelland, Russell, Prytz (McDonald), Redford, McCoist, Clark, Cooper (Mitchell).
Porto: Ze Beto; Joao Pinto, Lima Pereira, Eurico, Inacio, Frasco, Rodolfo, Jaime Pacheco (Jacques), Costa, Gomes, Walsh (Jaime Magalhaes).

Spartak Varna (1) 1 *(Dimov [pen])*

Manchester U (1) 2 *(Robson [pen], Graham)* 37,500

Spartak Varna: Zafirov; Ismailov, Borisov, Nikolchev, Mikhailov, Dimov, Venkov, Gyorev, Lichev, Gospodinov, Aleksiev (Kazakov).
Manchester U: Bailey; Duxbury, Albiston, Wilkins, Moran, McQueen, Robson, Muhren, Stapleton, Whiteside, Graham.

SECOND ROUND – SECOND LEG

2 NOV

Aberdeen (2) 4 *(Strachan 2 [1 pen], Simpson, Weir)*

Beveren (0) 1 *(Theunis)* 24,000

Aberdeen: Leighton; Cooper, Rougvie, Simpson (Angus), McLeish, Miller, Strachan, Hewitt, McGhee, Bell, Weir (Black).
Beveren: De Wilde; Jaspers, Garot, Lambrichts, Baecke, Pfaff (Creve), Schonberger, Albert, Theunis, Martens, Kusto.

Manchester U (2) 2 *(Stapleton 2)*

Spartak Varna (0) 0 39,079

Manchester U: Bailey; Duxbury, Albiston, Moses, Moran (Dempsey), McQueen, Robson, Macari, Stapleton, Whiteside (Hughes), Graham.
Spartak Varna: Zafirov; Ismailov, Borisov, Nikolchev (Venkov), Mikhailov, Dimov, Radomirov, Gyorev, Lichev, Gospodinov (Aleksiev), Naidenov.

Porto (0) 1 *(Gomes)*

Rangers (0) 0 60,000

Porto: Ze Beto; Joao Pinto, Lima Pereira, Eurico, Inacio, Rodolfo (Sousa), Frasco, Jaime Pacheco, Costa (Jaime Magalhaes), Gomes, Walsh.
Rangers: McCloy; MacKinnon, Dawson, McClelland, Paterson, Prytz (McCoist), Russell, Redford, Cooper, Clarke (Mitchell), McPherson.

QUARTER-FINALS – FIRST LEG

7 MAR

Barcelona (1) 2 *(Hogg og, Rojo)*

Manchester U (0) 0 90,000

Barcelona: Urruti; Gerardo, Moratalla, Julio Alberto, Victor, Alesanco, Carrasco (Pichi Alonso), Schuster, Rojo, Maradona (Clos), Marcos.
Manchester U: Bailey; Duxbury, Albiston, Wilkins, Moran, Hogg, Robson, Muhren, Stapleton, Hughes (Graham), Moses.

Ujpest Dozsa (0) 2 *(Kisznyer, Heredi)*

Aberdeen (0) 0 25,000

Ujpest Dozsa: Szendrei; Kovacs B., Kovacs J., Toth J., Steindl, Heredi, Kardos, Kisznyer, Kiss, Torocsik, Fekete.
Aberdeen: Leighton; McKimmie, Rougvie, Cooper, McLeish, Miller, Strachan (Simpson), Angus, McGhee, Bell, Black (Hewitt).

QUARTER-FINALS – SECOND LEG

21 MAR

Aberdeen (1) 3 *(McGhee 3)*

Ujpest Dozsa (0) 0 22,800

Aberdeen: Leighton; Cooper, McKimmie, Simpson, McLeish, Miller, Strachan, Hewitt (Falconer), McGhee, Bell (Angus), Black.
Ujpest Dozsa: Szendrei; Kovacs B., Kovacs J., Toth J., Steidl, Heredi, Kardos, Kisznyer, Kiss, Torocsik, Fekete (Bogdan) (Szebegynski).

Manchester U (1) 3 *(Robson 2, Stapleton)*

Barcelona (0) 0 58,350

Manchester U: Bailey; Duxbury, Albiston, Wilkins, Moran, Hogg, Robson, Muhren, Stapleton, Whiteside (Hughes), Moses.
Barcelona: Urruti; Gerardo, Moratalla, Alesanco, Julio Alberto, Victor, Alonso (Clos), Schuster, Maradona, Rojo, Marcos.

SEMI-FINALS – FIRST LEG

11 APR

Manchester U (1) 1 *(Davies)*

Juventus (1) 1 *(Rossi)* 58,231

Manchester U: Bailey; Duxbury, Albiston, McGrath, Moran, Hogg, Graham, Moses, Stapleton, Whiteside, Gidman (Davies).
Juventus: Tacconi; Gentile, Cabrini, Bonini, Brio, Scirea, Prandelli, Tardelli, Rossi, Platini, Boniek.

Porto (1) 1 *(Gomes)*

Aberdeen (0) 0 70,000

Porto: Ze Beto; Joao Pinto, Lima Pereira, Eduardo Luis, Inacio, Jaime Magalhaes, Frasco (Walsh), Jaime Pacheco, Sousa, Costa (Vermelhinho), Gomes.
Aberdeen: Leighton; McKimmie, Rougvie (Mitchell), Cooper, McLeish, Miller, Strachan, Simpson, McGhee, Bell (Hewitt), Black.

SEMI-FINALS – SECOND LEG

25 APR

Aberdeen (0) 0

Porto (0) 1 *(Vermelhinho)* 23,000

Aberdeen: Leighton; McKimmie, Rougvie, Simpson, McLeish, Miller, Strachan, Black, McGhee, Bell, Hewitt (Weir).
Porto: Ze Beto; Joao Pinto, Eduardo Luis, Lima Pereira, Eurico, Jaime Magalhaes, Vieira, Sousa, Gomes, Jaime Pacheco, Vermelhinho.

Juventus (1) 2 *(Boniek, Rossi)*

Manchester U (0) 1 *(Whiteside)* 70,000

Juventus: Tacconi; Gentile, Cabrini, Bonini, Brio, Scirea, Vignola, Tardelli (Prandelli), Rossi, Platini, Boniek.
Manchester U: Bailey; Duxbury, Albiston, Wilkins, Moran, Hogg, McGrath, Moses, Stapleton (Whiteside), Hughes, Graham.

INTER-CITIES FAIRS & UEFA CUP HISTORY

FAIRS CUP 1955–58

Group A

Barcelona 6, Copenhagen 2
Copenhagen 1, Barcelona 1
Vienna withdrew

	P	*W*	*D*	*L*	*F*	*A*	*Pts*
Barcelona	2	1	1	0	7	3	3
Copenhagen	2	0	1	1	3	7	1

Group B

Inter-Milan 0, Birmingham C 0
Zagreb 0, Birmingham C 1
Zagreb 0, Inter-Milan 1
Birmingham C 3, Zagreb 0
Inter-Milan 4, Zagreb 0
Birmingham C 2, Inter-Milan 1

	P	*W*	*D*	*L*	*F*	*A*	*Pts*
Birmingham C	4	3	1	0	6	1	7
Inter-Milan	4	2	1	1	6	2	5
Zagreb	4	0	0	4	0	9	0

Group C

Leipzig 6, Lausanne 3
Lausanne 7, Leipzig 3
Cologne withdrew

	P	*W*	*D*	*L*	*F*	*A*	*Pts*
Lausanne	2	1	0	1	10	9	2
Leipzig	2	1	0	1	9	10	2

Group D

Basle 0, London 5
London 3, Frankfurt 2
London 1, Basle 0
Frankfurt 5, Basle 1
Frankfurt 1, London 0
Basle 6, Frankfurt 2

	P	*W*	*D*	*L*	*F*	*A*	*Pts*
London	4	3	0	1	9	3	6
Frankfurt	4	2	0	2	10	10	4
Basle	4	1	0	3	7	13	2

Semi-Final

Birmingham C v Barcelona (5-6)	4-3, 0-1, 1-2
Lausanne v London (2-3)	2-1, 0-2

Final

London v Barcelona (2-8)	**2-2, 0-6**

FAIRS CUP 1958–60

First Round

Basle v Barcelona (3-7)	1-2, 2-5
Inter-Milan v Lyon (8-1)	7-0, 1-1
Belgrade v Lausanne (11-4)	6-1, 5-3
Frem Copenhagen v Chelsea (2-7)	1-3, 1-4
Union St Gilloise v Leipzig (6-1)	6-0, 0-1
Hanover 96 v AS Roma (2-4)	1-3, 1-1
Zagreb v Ujpest Dozsa (4-3)	4-2, 0-1
Cologne v Birmingham C (2-4)	2-2, 0-2

Quarter-Final

Barcelona v Inter-Milan (8-2)	4-0, 4-2
Chelsea v Belgrade (2-4)	1-0, 1-4
Union St Gilloise v AS Roma (3-1)	2-0, 1-1
Birmingham C v Zagreb (4-3)	1-0, 3-3

Semi-Final

Belgrade v Barcelona (2-4)	1-1, 1-3
Union St Gilloise v Birmingham C (4-8)	2-4, 2-4

Final

Birmingham C v Barcelona (1-4)	**0-0, 1-4**

FAIRS CUP 1960–61

First Round

Union St Gilloise v AS Roma (1-4)	0-0, 1-4
Lyon v Cologne (3-4)	1-3, 2-1
Lausanne v Hibernian (0-2)	0-2
Lausanne withdrew after first leg.	
Zagreb v Barcelona (4-5)	1-1, 3-4
Leipzig v Belgrade (6-8)	5-2, 1-4, 0-2
Inter-Milan v Hanover 96 (14-3)	8-2, 6-1
Copenhagen v Basle (11-4)	8-1, 3-3
Birmingham C v Ujpest Dozsa (5-3)	3-2, 2-1

Quarter-Final

Cologne v AS Roma (3-6)	0-2, 2-0, 1-4
Barcelona v Hibernian (6-7)	4-4, 2-3
Inter-Milan v Belgrade (5-1)	5-0, 0-1
Copenhagen v Birmingham C (4-9)	4-4, 0-5

Semi-Final

Hibernian v AS Roma (5-11)	2-2, 3-3, 0-6
Inter-Milan v Birmingham C (2-4)	1-2, 1-2

Final

Birmingham C v AS Roma (2-4)	**2-2, 0-2**

FAIRS CUP 1961–62

First Round

Valencia v Nottingham F (7-1)	2-0, 5-1
Lausanne	bye
Cologne v Inter-Milan (7-9)	4-2, 0-2, 3-5
Union St Gilloise v Hearts (1-5)	1-3, 0-2
Spartak Brno v Leipzig (3-6)	2-2, 1-4
Strasbourg v MTK Budapest (3-13)	1-3, 2-10
AC Milan v Novisad (0-2)	0-0, 0-2
Iraklis Salonika	bye
Basle v Red Star Belgrade (2-5)	1-1, 1-4
Hibernian v Belenenses (6-4)	3-3, 3-1
Hanover 96 v Espanol (0-3)	0-1, 0-2
Birmingham C	bye
Lyon v Sheffield W (6-7)	4-2, 2-5
AS Roma	bye
Copenhagen v Dynamo Zagreb (4-9)	2-7, 2-2
West Berlin v Barcelona (1-3)	1-0, 0-3

Second Round

Lausanne v Valencia (3-4)	3-4

Second leg not played.

Hearts v Inter-Milan (0-5)	0-1, 0-4
MTK Budapest v Leipzig (5-3)	3-0, 0-3, 2-0
Iraklis Salonika v Novisad (3-10)	2-1, 1-9
Red Star Belgrade v Hibernian (5-0)	4-0, 1-0
Espanol v Birmingham C (5-3)	5-2, 0-1
Sheffield W v AS Roma (4-1)	4-0, 0-1
Barcelona v Dynamo Zagreb (7-3)	5-1, 2-2

Quarter-Final

Valencia v Inter-Milan (5-3)	2-0, 3-3
Novisad v MTK Budapest (2-6)	1-4, 1-2
Espanol v Red Star Belgrade (2-6)	2-1, 0-5
Sheffield W v Barcelona (3-4)	3-2, 0-2

Semi-Final

Valencia v MTK Budapest (10-3)	3-0, 7-3
Red Star Belgrade v Barcelona (1-6)	0-2, 1-4

Final

Valencia v Barcelona (7-3)	**6-2, 1-1**

FAIRS CUP 1962–63

First Round

Valencia v Celtic (6-4)	4-2, 2-2
Everton v Dunfermline Ath (1-2)	1-0, 0-2
Hibernian v Copenhagen (7-2)	4-0, 3-2
DOS Utrecht v Tasmania Berlin (5-3)	3-2, 2-1
Altay Izmir v AS Roma (3-13)	2-3, 1-10
Glentoran v Real Zaragoza (2-8)	0-2, 2-6
Rapid Vienna v Red Star Belgrade (1-2)	1-1, 0-1
Barcelona v Belenenses (5-4)	1-1, 1-1, 3-2
Viktoria Cologne v Ferencvaros (5-7)	4-3, 1-4
Sampdoria v Aris Luxembourg (3-0)	1-0, 2-0
Petrolul Ploesti v Spartak Brno (4-3)	4-2, 0-1
Vojvodina v Leipzig (1-2)	1-0, 0-2
Basle v Bayern Munich (0-3)	0-3

Second leg not played.

Drumcondra v Odense BK 09 (6-5)	4-1, 2-4
Marseille v Union St Gilloise (3-4)	1-0, 2-4
Porto v Dynamo Zagreb (1-2)	1-2, 0-0

Second Round

Valencia v Dunfermline Ath (7-6)	4-0, 2-6, 1-0
DOS Utrecht v Hibernian (1-3)	0-1, 1-2
Real Zaragoza v AS Roma (3-6)	2-4, 1-2
Red Star Belgrade v Barcelona (4-3)	3-2, 0-1, 1-0
Sampdoria v Ferencvaros (1-6)	1-0, 0-6
Petrolul Ploesti v Leipzig (2-1)	1-0, 0-1, 1-0
Bayern Munich v Drumcondra (6-1)	6-0, 0-1
Dynamo Zagreb v Union St Gilloise (5-4)	2-1, 0-1, 3-2

Quarter-Final

Valencia v Hibernian (6-2)	5-0, 1-2
AS Roma v Red Star Belgrade (3-2)	3-0, 0-2
Ferencvaros v Petrolul Ploesti (2-1)	2-0, 0-1
Bayern Munich v Dynamo Zagreb (1-4)	1-4, 0-0

Semi-Final

Valencia v AS Roma (3-1)	3-0, 0-1
Ferencvaros v Dynamo Zagreb (1-3)	0-1, 1-2

Final

Dynamo Zagreb v Valencia (1-4)	**1-2, 0-2**

FAIRS CUP 1963–64

First Round

Real Zaragoza v Iraklis Salonika (9-1)	3-0, 6-1
Lausanne v Hearts (9-8)	2-2, 4-4, 3-2
Atlético Madrid v Porto (2-1)	2-1, 0-0
Juventus v OFK Belgrade (4-3)	2-1, 1-2, 1-0
Aris Luxembourg v Liège (0-2)	0-2, 0-0
Staevnet Copenhagen v Arsenal (4-9)	1-7, 3-2
Glentoran v Partick T (1-7)	1-4, 0-3
Spartak Brno v Servette Geneva (7-1)	5-0, 2-1
Cologne v La Gantoise (4-2)	3-1, 1-1
DOS Utrecht v Sheffield W (2-8)	1-4, 1-4
Hertha Berlin v AS Roma (1-5)	1-3, 0-2
Tresnjevka Zagreb v Belenenses (1-4)	0-2, 1-2
Ujpest Dozsa v Lokomotiv Leipzig (3-2)	0-0, 3-2
Red Flag Brasov v Lokomotiv Plovdiv (2-5)	1-3, 1-2
Rapid Vienna v Racing Club de Paris (4-2)	1-0, 3-2
Shamrock Rovers v Valencia (2-3)	0-1, 2-2

Second Round

Lausanne v Real Zaragoza (1-5)	1-2, 0-3
Juventus v Atlético Madrid (3-1)	1-0, 2-1
Arsenal v Liège (2-4)	1-1, 1-3
Partick T v Spartak Brno (3-6)	3-2, 0-4
Cologne v Sheffield W (5-3)	3-2, 2-1
AS Roma v Belenenses (3-1)	2-1, 1-0
Ujpest Dozsa v Lokomotiv Plovdiv (3-1)	0-0, 3-1
Rapid Vienna v Valencia (2-3)	0-0, 2-3

Quarter-Final

Real Zaragoza v Juventus (3-2)	3-2, 0-0
Liège v Spartak Brno (3-2)	2-0, 0-2, 1-0
AS Roma v Cologne (3-5)	3-1, 0-4
Valencia v Ujpest Dozsa (6-5)	5-2, 1-3

Semi-Final

Liège v Real Zaragoza (2-4)	1-0, 1-2, 0-2
Valencia v Cologne (4-3)	4-1, 0-2

Final (at Barcelona)

Real Zaragoza v Valencia	**2-1**

FAIRS CUP 1964–65

First Round

Union St Gilloise v Juventus (0-2)	0-1, 0-1
Betis v Stade Français (1-3)	1-1, 0-2
Goztepe Izmir v Petrolul Ploesti (1-3)	1-2, 0-1
Vojvodina v Lokomotiv Plovdiv (2-4)	1-1, 1-1, 0-2
KB Copenhagen v DOS Utrecht (4-6)	3-4, 1-2
Valencia v Liège (2-4)	1-1, 1-3
Belenenses v Shelbourne (2-3)	1-1, 0-0, 1-2
Servette Geneva v Atlético Madrid (3-8)	2-2, 1-6
Basle v Spora Luxembourg (2-1)	2-0, 0-1
Strasbourg v AC Milan (2-1)	2-0, 0-1
Barcelona v Fiorentina (2-1)	0-1, 2-0
Leixoes v Celtic (1-4)	1-1, 0-3
Borussia Dortmund v Bordeaux (4-3)	4-1, 0-2
Manchester U v Djurgaarden (7-2)	1-1, 6-1
Eintracht Frankfurt v Kilmarnock (4-5)	3-0, 1-5
Valerengen v Everton (4-9)	2-5, 2-4
Atlético Bilbao v OFK Belgrade (4-2)	2-2, 2-0
Hertha Berlin v Antwerp (2-3)	2-1, 0-2
Odense BK 13 v Stuttgart (1-4)	1-3, 0-1
Dunfermline Ath v Oergryte (4-2)	4-2, 0-0
Dynamo Zagreb v Graz (9-2)	3-2, 6-0
Aris Salonika v AS Roma (0-3)	0-0, 0-3
Wiener SK v Lokomotiv Leipzig (3-1)	2-1, 1-0
Ferencvaros v Spartak Brno (2-1)	2-0, 0-1

Second Round

Stade Français v Juventus (0-1)	0-0, 0-1
Petrolul Ploesti v Lokomotiv Plovdiv (1-2)	1-0, 0-2
DOS Utrecht v Liège (0-4)	0-2, 0-2
Shelbourne v Atlético Madrid (0-2)	0-1, 0-1
Basle v Strasbourg (2-6)	0-1, 2-5
Barcelona v Celtic (3-1)	3-1, 0-0
Borussia Dortmund v Manchester U (1-10)	1-6, 0-4
Kilmarnock v Everton (1-6)	0-2, 1-4
Atlético Bilbao v Antwerp (3-0)	2-0, 1-0
Dunfermline Ath v Stuttgart (1-0)	1-0, 0-0
Dynamo Zagreb v AS Roma (1-2)	1-1, 0-1
Ferencvaros v Wiener SK (4-2)	0-1, 2-1, 2-0

Third Round

Juventus v Lokomotiv Plovdiv (4-3)	1-1, 1-1, 2-1
Liège v Atlético Madrid (1-2)	1-0, 0-2
Strasbourg v Barcelona (2-2)	0-0, 2-2, 0-0

Strasbourg won on toss of coin.

Manchester U v Everton (3-2)	1-1, 2-1
Atlético Bilbao v Dunfermline Ath (3-2)	1-0, 0-1, 2-1
AS Roma v Ferencvaros (1-3)	1-2, 0-1

Quarter-Final

Byes: Juventus, Atlético Madrid

Strasbourg v Manchester U (0-5)	0-5, 0-0
Ferencvaros v Atlético Bilbao (5-2)	1-0, 1-2, 3-0

Semi-Final

Atlético Madrid v Juventus (5-7)	3-1, 1-3, 1-3
Manchester U v Ferencvaros (4-5)	3-2, 0-1, 1-2

Final (in Turin)

Juventus v Ferencvaros	**0-1**

FAIRS CUP 1965–66

First Round

Byes: Hanover 96, Espanol, Red Flag Brasov, Goztepe Izmir, Servette Geneva, CUF, Lokomotiv Leipzig, Basle, Aris Salonika, Ujpest Dozsa, Dunfermline Ath, KB Copenhagen, Hearts, Valerengen, Shamrock Rovers, Real Zaragoza.

DOS Utrecht v Barcelona (1-7)	0-0, 1-7
Antwerp v Glentoran (4-3)	1-0, 3-3
Stade Français v Porto (0-1)	0-0, 0-1
Bordeaux v Sporting Lisbon (1-10)	0-4, 1-6
Liège v Dynamo Zagreb (1-2)	1-0, 0-2
Munich 1860 v Malmö FF (7-1)	4-1, 3-0
AIK Stockholm v Daring (3-1)	3-1, 0-0
AC Milan* v Strasbourg (3-3)	1-0, 1-2, 1-1
Wiener SK v PAOK Salonika (7-2)	6-0, 1-2
Chelsea v AS Roma (4-1)	4-1, 0-0
Leeds U v Torino (2-1)	2-1, 0-0
Hibernian v Valencia (2-5)	2-0, 0-2, 0-3
US Luxembourg v Cologne (0-17)	0-4, 0-13
Nuremberg v Everton (1-2)	1-1, 0-1
Red Star Belgrade v Fiorentina (1-7)	0-4, 1-3
Spartak Brno v Lokomotiv Plovdiv (2-1)	2-0, 0-1

Second Round

Antwerp v Barcelona (2-3)	2-1, 0-2
Hanover 96 v Porto (6-2)	5-0, 1-2
Sporting Lisbon v Espanol (6-7)	2-1, 3-4, 1-2
Dynamo Zagreb v Red Flag Brasov (2-3)	2-2, 0-1
Goztepe Izmir v Munich 1860 (3-10)	2-1, 1-9
AIK Stockholm v Servette Geneva (3-5)	2-1, 1-4
CUF v AC Milan (2-3)	2-0, 0-2, 0-1
Wiener SK v Chelsea (1-2)	1-0, 0-2
Lokomotiv Leipzig v Leeds U (1-2)	1-2, 0-0
Basle v Valencia (2-8)	1-3, 1-5
Aris Salonika v Cologne (2-3)	2-1, 0-2
Ujpest Dozsa v Everton (4-2)	3-0, 1-2
Dunfermline Ath v KB Copenhagen (9-2)	5-0, 4-2
Fiorentina v Spartak Brno (2-4)	2-0, 0-4
Hearts v Valerengen (4-1)	1-0, 3-1
Shamrock Rovers v Real Zaragoza (2-3)	1-1, 1-2

Third Round

Hanover 96 v Barcelona* (3-3)	2-1, 0-1, 1-1
Espanol v Red Flag Brasov (6-5)	3-1, 2-4, 1-0
Servette Geneva v Munich 1860 (2-5)	1-1, 1-4
AC Milan v Chelsea* (4-4)	2-1, 1-2, 1-1
Leeds U v Valencia (2-1)	1-1, 1-0
Cologne v Ujpest Dozsa (3-6)	3-2, 0-4
Dunfermline Ath v Spartak Brno (2-0)	2-0, 0-0
Hearts v Real Zaragoza (5-6)	3-3, 2-2, 0-1

Quarter-Final

Barcelona v Espanol (2-0)	1-0, 1-0
Munich 1860 v Chelsea (2-3)	2-2, 0-1
Leeds U v Ujpest Dozsa (5-2)	4-1, 1-1
Dunfermline Ath v Real Zaragoza (3-4)	1-0, 2-4

Semi-Final

Barcelona v Chelsea (7-2)	2-0, 0-2, 5-0
Real Zaragoza v Leeds U (5-3)	1-0, 1-2, 3-1

Final

Barcelona v Real Zaragoza (4-3)	**0-1, 4-2**

**Won on toss after extra time.*

EUROPEAN FAIRS CUP 1966–67

First Round

Byes: Leeds U, DWS Amsterdam, WBA, Sparta Prague, Liège, Benfica, Spartak Plovdiv, Kilmarnock, La Gantoise, Hvidovre, Lausanne, Odense BK 09, Vitoria Setubal, Dundee U, Barcelona, Toulouse.

Nuremberg v Valencia (1-4)	1-2, 0-2
Red Star Belgrade v Atlético Bilbao (5-2)	5-0, 0-2
DOS Utrecht v Basle (4-3)	2-1, 2-2
Bologna v Goztepe Izmir (5-2)	2-1, 3-1
Djurgaarden v Lokomotiv Leipzig (2-5)	1-3, 1-2
US Luxembourg v Antwerp (0-2)	0-1, 0-1
Porto v Bordeaux* (3-3)	2-1, 1-2
Drumcondra v Eintracht Frankfurt (1-8)	0-2, 1-6
Nice v Oergryte (3-4)	2-2, 1-2
Olympia Ljubljana v Ferencvaros (3-6)	3-3, 0-3
Stuttgart v Burnley (1-3)	1-1, 0-2
Wiener SK v Napoli (2-5)	1-2, 1-3
Juventus v Aris Salonika (7-0)	5-0, 2-0
Dynamo Pitesti v Seville (4-2)	2-0, 2-2
Frigg Oslo v Dunfermline Ath (2-6)	1-3, 1-3
Spartak Brno v Dynamo Zagreb* (2-2)	0-2, 2-0

Second Round

DWS Amsterdam v Leeds U (2-8)	1-3, 1-5
Valencia v Red Star Belgrade (3-1)	1-0, 2-1
WBA v DOS Utrecht (6-3)	5-2, 1-1
Sparta Prague v Bologna (3-4)	2-2, 1-2
Liège v Lokomotiv Leipzig (1-2)	0-0, 1-2
Spartak Plovdiv v Benfica (1-4)	1-1, 0-3
Antwerp v Kilmarnock (2-8)	0-1, 2-7
La Gantoise v Bordeaux (1-0)	1-0, 0-0
Eintracht Frankfurt v Hvidovre (7-3)	5-1, 2-2
Oergryte v Ferencvaros (1-7)	0-0, 1-7
Lausanne v Burnley (1-8)	1-3, 0-5
Odense BK 09 v Napoli (2-6)	1-4, 1-2
Juventus v Vitoria Setubal (5-1)	3-1, 2-0
Barcelona v Dundee U (1-4)	1-2, 0-2
Toulouse v Dynamo Pitesti (4-5)	3-0, 1-5
Dunfermline Ath v Dynamo Zagreb† (4-4)	4-2, 0-2

Third Round

Leeds U v Valencia (3-1)	1-1, 2-0
Bologna v WBA (6-1)	3-0, 3-1
Lokomotiv Leipzig v Benfica (4-3)	3-1, 1-2
Kilmarnock v La Gantoise (3-1)	1-0, 2-1
Eintracht Frankfurt v Ferencvaros (5-3)	4-1, 1-2
Burnley v Naples (3-0)	3-0, 0-0
Juventus v Dundee U (3-1)	3-0, 0-1
Dynamo Pitesti v Dynamo Zagreb (0-1)	0-1, 0-0

Quarter-Final

Bologna v Leeds U* (1-1)	1-0, 0-1
Lokomotiv Leipzig v Kilmarnock (1-2)	1-0, 0-2
Eintracht Frankfurt v Burnley (3-2)	1-1, 2-1
Juventus v Dynamo Zagreb (2-5)	2-2, 0-3

Semi-Final

Leeds U v Kilmarnock (4-2)	4-2, 0-0
Eintracht Frankfurt v Dynamo Zagreb (3-4)	3-0, 0-4

Final

Dynamo Zagreb v Leeds U (2-0)	**2-0, 0-0**

**Won on toss of coin.* †*Won on away goals rule.*

EUROPEAN FAIRS CUP 1967–68

First Round

Spora Luxembourg v Leeds U (0-16)	0-9, 0-7
PAOK Salonika v Liège (2-5)	0-2, 2-3
Wiener SK v Atlético Madrid (3-7)	2-5, 1-2
St Patrick's Athletic v Bordeaux (4-9)	1-3, 3-6
DOS Utrecht v Real Zaragoza (4-5)	3-2, 1-3
Napoli v Hanover 96 (5-1)	4-0, 1-1
Bologna v Lyn Oslo (2-0)	2-0, 0-0
Nice v Fiorentina (0-5)	0-1, 0-4
Dynamo Dresden v Rangers (2-3)	1-1, 1-2
Servette Geneva v Munich 1860 (2-6)	2-2, 0-4
Argesul Pitesti v Ferencvaros (3-5)	3-1, 0-4
Malmö FF v Liverpool (1-4)	0-2, 1-2
Hibernian v Porto (4-3)	3-0, 1-3
Eintracht Frankfurt v Nottingham F (0-5)	0-1, 0-4
Dynamo Zagreb v Petrolul Ploesti (5-2)	5-0, 0-2
Bruges v Sporting Lisbon (1-2)	0-0, 1-2
Frem Copenhagen v Atlético Bilbao (2-4)	0-1, 2-3
Zurich v Barcelona (3-2)	3-1, 0-1
Lokomotiv Leipzig v Linfield (5-2)	5-1, 0-1
DWS Amsterdam v Dundee (2-4)	2-1, 0-3
Partizan Belgrade v Lokomotiv Plovdiv (6-2)	5-1, 1-1
Vojvodina v CUF (4-1)	1-0, 3-1
Cologne v Slavia Prague (4-2)	2-0, 2-2
Antwerp v Goztepe Izmir (1-2)	1-2, 0-0

Second Round

Nottingham F v Zurich (2-2)	2-1, 0-1
Zurich won on away goals rule.	
Bordeaux v Atlético Bilbao (1-4)	1-3, 0-1
Dundee v Liège (7-2)	3-1, 4-1
Vojvodina v Lokomotiv Leipzig (2-0)	0-0, 2-0
Real Zaragoza v Ferencvaros (2-4)	2-1, 0-3
Liverpool v Munich 1860 (9-2)	8-0, 1-2
Rangers v Cologne (4-3)	3-0, 1-3
Bologna v Dynamo Zagreb (2-1)	0-0, 2-1
Napoli v Hibernian (4-6)	4-1, 0-5
Partizan Belgrade v Leeds U (2-3)	1-2, 1-1
Fiorentina v Sporting Lisbon (2-3)	1-1, 1-2
Atlético Madrid v Goztepe Izmir (2-3)	2-0, 0-3

Third Round

Byes: Atlético Bilbao, Bologna, Dundee, Rangers

Ferencvaros v Liverpool (2-0)	1-0, 1-0
Leeds U v Hibernian (2-1)	1-0, 1-1
Vojvodina v Goztepe Izmir (2-0)	1-0, 1-0
Zurich v Sporting Lisbon (3-1)	3-0, 0-1

Quarter-Final

Ferencvaros v Atlético Bilbao (4-2)	2-1, 2-1
Rangers v Leeds U (0-2)	0-0, 0-2
Dundee v Zurich (2-0)	1-0, 1-0
Bologna v Vojvodina (2-0)	0-0, 2-0

Semi-Final

Dundee v Leeds U (1-2)	1-1, 0-1
Ferencvaros v Bologna (5-4)	3-2, 2-2

Final

Leeds U v Ferencvaros (1-0)	**1-0, 0-0**

EUROPEAN FAIRS CUP 1968–69

First Round

Byes: Argesul, Leipzig, Ujpest

Chelsea v Morton (9-3)	5-0, 4-3
Newcastle U v Feyenoord (4-2)	4-0, 0-2
Atlético Bilbao* v Liverpool (3-3)	2-1, 1-2
Rangers v Vojvodina (2-1)	2-0, 0-1
Ljubljana v Hibernian (1-5)	0-3, 1-2
Rapid Bucharest v OFK Belgrade (4-7)	3-1, 1-6
Wiener SK v Slavia Prague (1-5)	1-0, 0-5
Skeid Oslo v AIK Stockholm (2-3)	1-1, 1-2
Trakia Plovdiv v Real Zaragoza† (3-3)	3-1, 0-2
Dynamo Zagreb v Fiorentina (2-3)	1-1, 1-2
Legia Warsaw v Munich 1860 (9-2)	6-0, 3-2
Daring v Panathinaikos (2-3)	2-1, 0-2
Wacker Innsbruck v Eintracht Frankfurt (2-5)	2-2, 0-3
Sporting Lisbon v Valencia (5-4)	4-0, 1-4
Bologna v Basle (6-2)	4-1, 2-1
Aris Salonika v Hibernians Valletta (7-0)	1-0, 6-0
DOS Utrecht v Dundalk (2-3)	1-1, 1-2
Atlético Madrid v Waregem* (2-2)	2-1, 0-1
Hansa Rostock v Nice (4-2)	3-0, 1-2
Goztepe Izmir* v Marseille (2-2)	2-0, 0-2
Metz v SV Hamburg (3-7)	1-4, 2-3
Lyon* v Academica Coimbra (1-1)	1-0, 0-1
Lausanne v Juventus (0-4)	0-2, 0-2
Beerschot v DWS Amsterdam (2-3)	1-1, 1-2
Hanover 96 v Odense BK 09 (4-2)	3-2, 1-0
Vitoria Setubal v Linfield (6-1)	3-0, 3-1
Standard Liège v Leeds U (2-3)	0-0, 2-3
Napoli v Grasshoppers (3-2)	3-1, 0-1
Slavia Sofia v Aberdeen (0-2)	0-0, 0-2

Second Round

Hibernian v Lokomotiv Leipzig (4-1)	3-1, 1-0
Leeds U* v Napoli (2-2)	2-0, 0-2
Rangers v Dundalk (9-1)	6-1, 3-0
Aberdeen v Real Zaragoza (2-4)	2-1, 0-3
Chelsea v DWS Amsterdam* (0-0)	0-0, 0-0
Sporting Lisbon v Newcastle U (1-2)	1-1, 0-1
Vitoria Setubal v Lyon (7-1)	5-0, 2-1
Goztepe Izmir v Argesul Pitesti (5-3)	3-0, 2-3
Hansa Rostock v Fiorentina† (4-4)	3-2, 1-2
SV Hamburg v Slavia Prague (5-4)	4-1, 1-3
Panathinaikos v Atlético Bilbao (0-1)	0-0, 0-1
OFK Belgrade v Bologna (2-1)	1-0, 1-1
Aris Salonika v Ujpest Dozsa (2-11)	1-2, 1-9
AIK Stockholm v Hanover 96 (6-7)	4-2, 2-5
Waregem v Legia Warsaw (1-2)	1-0, 0-2
Juventus v Eintracht Frankfurt (0-1)	0-0, 0-1

Third Round

Leeds U v Hanover 96 (7-2)	5-1, 2-1
SV Hamburg† v Hibernian (2-2)	1-0, 1-2
Legia Warsaw v Ujpest Dozsa (2-3)	0-1, 2-2
Real Zaragoza v Newcastle U† (4-4)	3-2, 1-2
OFK Belgrade v Goztepe Izmir† (3-3)	3-1, 0-2
Eintracht Frankfurt v Atlético Bilbao (1-2)	1-1, 0-1
DWS Amsterdam v Rangers (1-4)	0-2, 1-2
Vitoria Setubal v Fiorentina (4-2)	3-0, 1-2

Quarter-Final

Newcastle U v Vitoria Setubal (6-4)	5-1, 1-3
Rangers v Atlético Bilbao (4-3)	4-1, 0-2
Leeds U v Ujpest Dozsa (0-3)	0-1, 0-2
Goztepe Izmir v SV Hamburg *Hamburg withdrew*	

Semi-Final

Goztepe Izmir v Ujpest Dozsa (1-8)	1-4, 0-4
Rangers v Newcastle U (0-2)	0-0, 0-2

Final

Newcastle U v Ujpest Dozsa (6-2)	**3-0, 3-2**

**Won on toss of coin.*

†Won on away goals rule

EUROPEAN FAIRS CUP 1969–70

First Round

Arsenal v Glentoran (3-1)	3-0, 0-1
Dundee U v Newcastle U (1-3)	1-2, 0-1
Liverpool v Dundalk (14-0)	10-0, 4-0
Partizan Belgrade v Ujpest Dozsa (2-3)	2-1, 0-2
Sabadell v Bruges (3-5)	2-0, 1-5
Las Palmas v Hertha Berlin (0-1)	0-0, 0-1
Wiener SK v Ruch Chorzow (5-6)	4-2, 1-4
Rouen v Twente (2-1)	2-0, 0-1
Vitoria Guimaraes v Banik Ostrava (2-1)	1-0, 1-1
Sporting Lisbon v ASK Linz (6-2)	4-0, 2-2
Carl Zeiss Jena v Altay Izmir (1-0)	1-0, 0-0
Lausanne v Vasas Gyor (2-4)	1-2, 1-2
Rosenborg v Southampton (1-2)	1-0, 0-2
Hansa Rostock v Panionios (3-2)	3-0, 0-2
Dynamo Bacau v Floriana (7-0)	6-0, 1-0
Slavia Sofia v Valencia (3-1)	2-0, 1-1
Inter-Milan v Sparta Prague (4-0)	3-0, 1-0
Juventus v Lokomotiv Plovdiv (5-2)	3-1, 2-1
Stuttgart v Malmö FF (4-1)	3-0, 1-1
Hanover 96 v Ajax (2-4)	2-1, 0-3
Aris Salonika v Cagliari (1-4)	1-1, 0-3
Metz v Napoli (2-3)	1-1, 1-2
Barcelona v Odense BK 09 (6-0)	4-0, 2-0
Gwardia Warsaw v Vojvodina (2-1)	1-0, 1-1
Dunfermline Ath v Bordeaux (4-2)	4-0, 0-2
Zurich v Kilmarnock (4-5)	3-2, 1-3
Munich 1860 v Skeid Oslo (3-4)	2-2, 1-2
Valur Reykjavik v Anderlecht (0-8)	0-6, 0-2
SC Charleroi v ZNK Zagreb (5-2)	2-1, 3-1
Hvidovre v Porto (1-4)	1-2, 0-2
Jeunesse Esch v Coleraine (3-6)	3-2, 0-4
Vitoria Setubal v Rapid Bucharest (7-2)	3-1, 4-1

Second Round

Sporting Lisbon v Arsenal (0-3)	0-0, 0-3
SC Charleroi v Rouen† (3-3)	3-1, 0-2
Skeid Oslo v Dynamo Bacau (0-2)	0-0, 0-2
Kilmarnock v Slavia Sofia (4-3)	4-1, 0-2
Ajax v Ruch Chorzow (9-1)	7-0, 2-1
Stuttgart v Napoli (0-1)	0-0, 0-1
Carl Zeiss Jena v Cagliari (3-0)	2-0, 1-0
Bruges v Ujpest Dozsa† (5-5)	5-2, 0-3
Hansa Rostock v Inter-Milan (2-4)	2-1, 0-3
Vasas Gyor v Barcelona (2-5)	2-3, 0-2
Hertha Berlin v Juventus (3-1)	3-1, 0-0
Vitoria Setubal† v Liverpool (3-3)	1-0, 2-3
Porto v Newcastle U (0-1)	0-0, 0-1
Vitoria Guimaraes v Southampton (4-8)	3-3, 1-5
Dunfermline Ath v Gwardia Warsaw (3-1)	2-1, 1-0
Anderlecht v Coleraine (13-4)	6-1, 7-3

Third Round

Rouen v Arsenal (0-1)	0-0, 0-1
Kilmarnock v Dynamo Bacau (1-3)	1-1, 0-2
Napoli v Ajax (1-4)	1-0, 0-4
Carl Zeiss Jena v Ujpest Dozsa (4-0)	1-0, 3-0
Barcelona v Inter-Milan (2-3)	1-2, 1-1
Vitoria Setubal v Hertha Berlin (1-2)	1-1, 0-1
Newcastle U† v Southampton (1-1)	0-0, 1-1
Anderlecht† v Dunfermline Ath (3-3)	1-0, 2-3

Quarter-Final

Dynamo Bacau v Arsenal (1-9)	0-2, 1-7
Carl Zeiss Jena v Ajax (4-6)	3-1, 1-5
Hertha Berlin v Inter-Milan (1-2)	1-0, 0-2
Anderlecht† v Newcastle U (3-3)	2-0, 1-3

Semi-Final

Arsenal v Ajax (3-1)	3-0, 0-1
Anderlecht v Inter-Milan (2-1)	0-1, 2-0

† Won on away goals counting double.

Final: Anderlecht 3, Arsenal 1

(At Brussels, 22 April, 1970, 37,000)

Anderlecht: Trappeniers; Heylens, Velkeneers; Nordahl, Kialunda, Cornelis (Peeters); Desanghere, Devrindt, Mulder, Van Himst, Puis.

Arsenal: Wilson; Storey, McNab; Kelly, McLintock, Simpson; Armstrong, Sammels, Radford, George (Kennedy), Graham.

Scorers: Anderlecht – Devrindt, Mulder 2; Arsenal – Kennedy.

Arsenal 3, Anderlecht 0

(At Highbury, 28 April, 1970, 51,612)

Arsenal: Wilson; Storey, McNab; Kelly, McLintock, Simpson; Armstrong, Sammels, Radford, George, Graham.

Anderlecht: Trappeniers; Heylens, Maartens; Nordahl, Velkeneers, Kialunda; Desanghere, Devrindt, Mulder, Van Himst, Puis.

Scorers: Arsenal – Kelly, Radford, Sammels.

EUROPEAN FAIRS CUP 1970–71

First Round

AEK Athens v Twente (0-4)	0-1, 0-3
Zeljeznicar v Anderlecht (7-9)	4-5, 3-4
La Gantoise v SV Hamburg (1-8)	0-1, 1-7
Seville v Eskisehirspor (2-3)	1-0, 1-3
Coleraine v Kilmarnock (4-3)	1-1, 3-2
Dundee U v Grasshoppers (3-2)	3-2, 0-0
Sarpsborg v Leeds U (0-6)	0-1, 0-5
Spartak Trnava* v Marseille (2-2)	2-0, 0-2
Cologne v Sedan (5-2)	5-1, 0-1
Lausanne v Vitoria Setubal (1-4)	0-2, 1-2
Hibernian v Malmo FF (9-2)	6-0, 3-2
Liverpool v Ferencvaros (2-1)	1-0, 1-1
Trakia Plovdiv v Coventry C (1-6)	1-4, 0-2
Lazio v Arsenal (2-4)	2-2, 0-2
Bayern Munich v Rangers (2-1)	1-0, 1-1
Dynamo Bucharest v PAOK Salonika (5-1)	5-0, 0-1
Uni Craiova v Pecs Dozsa (2-4)	2-1, 0-3
Katowice v Barcelona (2-4)	0-1, 2-3
Wiener SK v Beveren (0-5)	0-2, 0-3
Ilves Kissat v Sturm Graz (4-5)	4-2, 0-3
Barreirense v Dynamo Zagreb (3-6)	2-0, 1-6
Hajduk Split v Slavia Sofia (3-1)	3-0, 0-1
Cork Hibs v Valencia (1-6)	0-3, 1-3
Sparta Prague v Atletico Bilbao (3-1)	2-0, 1-1
Partizan Belgrade v Dynamo Dresden (0-6)	0-0, 0-6
AB Copenhagen v Sliema Wanderers (10-2)	7-0, 3-2
Juventus v Rumelange (11-0)	7-0, 4-0
Nykoping v Hertha Berlin (3-8)	2-4, 1-4
Ruch Chorzow v Fiorentina (1-3)	1-1, 0-2
Inter-Milan v Newcastle U (1-3)	1-1, 0-2
Sparta Rotterdam v Akranes (15-0)	6-0, 9-0
Vitoria Guimaraes v Angouleme (4-3)	3-0, 1-3

Second Round

Hibernian v Vitoria Guimaraes (3-2)	2-0, 1-2
Sparta Rotterdam v Coleraine (4-1)	2-0, 2-1
Bayern Munich v Coventry C (7-3)	6-1, 1-2
Barcelona v Juventus (2-4)	1-2, 1-2
Fiorentina v Cologne (1-3)	1-2, 0-1
Sturm Graz v Arsenal (1-2)	1-0, 0-2
Leeds U† v Dynamo Dresden (2-2)	1-0, 1-2
Liverpool v Dynamo Bucharest (4-1)	3-0, 1-1
AB Copenhagen v Anderlecht (1-7)	1-3, 0-4
Newcastle U v Pecs Dozsa* (2-2)	2-0, 0-2
Sparta Prague v Dundee U (3-2)	3-1, 0-1
Hertha Berlin v Spartak Trnava (2-3)	1-0, 1-3
Dynamo Zagreb v Hamburg (4-1)	4-0, 0-1
Vitoria Setubal v Hajduk Split (3-2)	2-0, 1-2
Valencia v Beveren (1-2)	0-1, 1-1
Eskisehir v Twente (4-8)	3-2, 1-6

Third Round

Spartak Trnava v Cologne (0-4)	0-1, 0-3
Bayern Munich v Sparta Rotterdam (5-2)	2-1, 3-1
Leeds U v Sparta Prague (9-2)	6-0, 3-2
Arsenal v Beveren (4-0)	4-0, 0-0
Pecs Dozsa v Juventus (0-3)	0-1, 0-2
Dynamo Zagreb v Twente (2-3)	2-2, 0-1
Anderlecht v Vitoria Setubal (3-4)	2-1, 1-3
Hibernian v Liverpool (0-3)	0-1, 0-2

Quarter-Final

Juventus v Twente (4-2)	2-0, 2-2
Arsenal v Cologne†(2-2)	2-1, 0-1
Leeds U v Setubal (3-2)	2-1, 1-1
Liverpool v Bayern Munich (4-1)	3-0, 1-1

Semi-Final

Liverpool v Leeds U (0-1)	0-1, 0-0
Cologne v Juventus (1-3)	1-1, 0-2

* *Won on penalty kicks.* † *Won on away goals rule.*

Final: Juventus 2, Leeds U 2

(In Turin, 29 May, 1971, 45,000)

Juventus: Piloni; Spinosi, Marchetti, Furino, Morini, Salvadore, Haller, Causio, Anastasi (Novellini), Capello, Bettega.

Leeds U: Sprake; Reaney, Cooper, Bremner, Charlton, Hunter, Lorimer, Clarke, Jones (Bates), Giles, Madeley.

Scorers: Juventus – Bettega, Capello; Leeds U – Madeley, Bates.

Leeds U 1, Juventus 1

(At Leeds, 2 June, 1971, 42,483)

Leeds U: Sprake; Reaney, Cooper, Bremner, Charlton, Hunter, Lorimer, Clarke, Jones, Giles, Madeley (Bates).

Juventus: Tancredi; Spinosi, Marchetti, Furino, Morini, Salvadore, Haller, Causio, Anastasi, Capello, Bettega.

Scorers: Leeds U – Clarke; Juventus – Anastasi.

Leeds U won on away goals rule.

UEFA CUP 1971–72

First Round

Hertha Berlin v Elfsborg (7-2)	4-1, 3-1
Dundee v Akademisk Copenhagen (5-2)	4-2, 1-0
Rosenborg v IFK Helsinki (4-0)	3-0, 1-0
Vasas Budapest v Shelbourne (2-1)	1-0, 1-1
Glentoran v Eintracht Brunswick (1-7)	0-1, 1-6
Keflavik v Tottenham H (1-15)	1-6, 0-9
Celta Vigo v Aberdeen (0-3)	0-2, 0-1
FC Den Haag v Aris Luxembourg (6-1)	5-0, 1-1
Wolverhampton W v Academica Coimbra (7-1)	4-1, 3-0
St Etienne v Cologne (2-3)	1-1, 1-2
Lugano v Legia Warsaw (1-3)	1-3, 0-0
Porto v Nantes (1-3)	0-2, 1-1
SV Hamburg v St Johnstone (2-4)	2-1, 0-3
Southampton v Atlético Bilbao (2-3)	2-1, 0-2
Bologna v Anderlecht (3-1)	2-0, 1-1
Napoli v Rapid Bucharest (1-2)	1-0, 0-2
Vitoria Setubal* v Nimes (2-2)	1-0, 1-2
Atlético Madrid v Panionios* (2-2)	2-1, 0-1
Carl Zeiss Jena v Lokomotiv Plovdiv (4-3)	3-0, 1-3
Basle v Real Madrid (2-4)	1-2, 1-2
Marsa v Juventus (0-11)	0-6, 0-5
Dynamo Zagreb v Botev Vratza (8-2)	6-1, 2-1
UT Arad v Austria Salzburg (5-4)	4-1, 1-3
Fenerbahce v Ferencvaros (2-4)	1-1, 1-3
AC Milan v Dighenis (7-0)	4-0, 3-0
Spartak Moscow v VSS Kosice (3-2)	1-2, 2-0
OFK Belgrade v Djurgaarden (6-3)	2-2, 4-1
Rapid Vienna	Bye
Zeljeznicar v Bruges (4-3)	3-0, 1-3
Chemie Halle (withdrew) v PSV Eindhoven (0-0)	0-0, –
Zaglebie Walbrzych v Union Teplice (4-2)	1-0, 3-2
Lierse v Leeds U (4-2)	0-2, 4-0

Second Round

Rosenborg v Lierse* (4-4)	4-1, 0-3
Rapid Bucharest v Legia Warsaw (4-2)	4-0, 0-2
Cologne v Dundee (4-5)	2-1, 2-4
FC Den Haag v Wolverhampton W (1-7)	1-3, 0-4
Zeljeznicar* v Bologna (3-3)	1-1, 2-2
Nantes v Tottenham H (0-1)	0-0, 0-1
Eintracht Brunswick v Atlético Bilbao (4-3)	2-1, 2-2
St Johnstone v Vasas Budapest (2-1)	2-0, 0-1
Spartak Moscow v Vitoria Setubal (0-4)	0-0, 0-4
Hertha Berlin v AC Milan (4-5)	2-1, 2-4
OFK Belgrade v Carl Zeiss Jena (1-5)	1-1, 0-4
Zaglebie Walbrzych v UT Arad (2-3)	1-1, 1-2
Dynamo Zagreb v Rapid Vienna* (2-2)	2-2, 0-0
Real Madrid v PSV Eindhoven* (3-3)	3-1, 0-2
Juventus v Aberdeen (3-1)	2-0, 1-1
Ferencvaros v Panionios (6-0)	6-0, –
Panionios disqualified	

Third Round

AC Milan v Dundee (3-2)	3-0, 0-2
Carl Zeiss Jena v Wolverhampton W (0-4)	0-1, 0-3
Eintracht Brunswick v Ferencvaros (3-6)	1-1, 2-5
PSV Eindhoven v Lierse (1-4)	1-0, 0-4
Rapid Vienna v Juventus (1-5)	0-1, 1-4
St Johnstone v Zeljeznicar (2-5)	1-0, 1-5
Tottenham H v Rapid Bucharest (5-0)	3-0, 2-0
UT Arad v Vitoria Setubal (3-1)	3-0, 0-1

Quarter-Final

AC Milan v Lierse (3-1)	2-0, 1-1
UT Arad v Tottenham H (1-3)	0-2, 1-1
Ferencvaros† v Zeljeznicar (3-3)	1-2, 2-1
Juventus v Wolverhampton W (2-3)	1-1, 1-2

Semi-Final

Tottenham H v AC Milan (3-2)	2-1, 1-1
Ferencvaros v Wolverhampton W (3-4)	2-2, 1-2

* *Won on away goals rule.* † *Won on penalty kicks.*

Final: Wolverhampton W 1, Tottenham H 2

(At Wolverhampton, 3 May, 1972, 45,000)

Wolverhampton W: Parkes; Shaw, Taylor, Hegan, Munro, McAlle, McCalliog, Hibbitt, Richards, Dougan, Wagstaffe.

Tottenham H: Jennings; Kinnear, Knowles, Mullery, England, Beal, Coates (Pratt), Perryman, Chivers, Peters, Gilzean.

Scorers: Wolverhampton W – McCalliog; Tottenham H – Chivers 2.

Tottenham H 1, Wolverhampton W 1

(At White Hart Lane, 17 May, 1972)

Tottenham H: Jennings; Kinnear, Knowles, Mullery, England, Beal, Coates, Perryman, Chivers, Peters, Gilzean.

Wolverhampton W: Parkes; Shaw, Taylor, Hegan, Munro, McAlle, McCalliog, Hibbitt (Bailey), Richards, Dougan (Curran), Wagstaffe.

Scorers: Tottenham H – Mullery; Wolverhampton W – Wagstaffe.

UEFA CUP 1972–73

First Round

Aberdeen v Bor Moenchengladbach (5-9)	2-3, 3-6
Atvidaberg v Bruges (5-6)	3-5, 2-1
Manchester C v Valencia (3-4)	2-2, 1-2
Lyn Oslo v Tottenham H (3-12)	3-6, 0-6
Cologne v Bohemians (5-1)	2-1, 3-0
Honved v Partick T (4-0)	1-0, 3-0
Viking Stavanger v IBV Vastmannejar (1-0)	1-0, 0-0
Feyenoord v US Rumelange (21-0)	9-0, 12-0
Liverpool v Eintracht Frankfurt (2-0)	2-0, 0-0
Grasshoppers v Nimes (4-2)	2-1, 2-1
Vitoria Setubal v Zaglebie Sosnowiec (6-2)	6-1, 0-1
Stoke C v Kaiserslautern (3-5)	3-1, 0-4
Racing White v CUF Barrierense (0-3)	0-1, 0-2
Torino v Las Palmas (2-4)	2-0, 0-4
Sochaux v Frem Copenhagen (2-5)	1-3, 1-2
Olympiakos Piraeus v Cagliari (3-1)	2-1, 1-0
Angers v Dynamo Berlin (2-3)	1-1, 1-2
Porto v Barcelona (4-1)	3-1, 1-0
Univ Cluj v Levski Sofia (5-6)	4-1, 1-5
Red Star Belgrade v Lausanne (7-4)	5-1, 2-3
Inter-Milan v FC Valetta (7-1)	6-1, 1-0
Beroe Stara v FK Austria (10-1)	7-0, 3-1
UT Arad v Norrköping (1-4)	1-2, 0-2
EPA Larna v Ararat Erevan (0-2)	0-1, 0-1
AEK Athens v Salgotarjan (4-2)	3-1, 1-1
Eskisehirspor v Fiorentina (1-5)	1-2, 0-3
Dukla Prague v OFK Belgrade (3-5)	2-2, 1-3
Slovan Bratislava v Vojvodina (8-1)	6-0, 2-1
Dynamo Tbilisi v FC Twente (3-4)	3-2, 0-2
Ruch Chorzow v Fenerbahce (3-1)	3-0, 0-1
Dynamo Dresden v Voest Linz (4-2)	2-0, 2-2
Hvidovre Copenhagen	bye

Second Round

Dynamo Berlin v Levski Sofia (3-2)	3-0, 0-2
Bor Moenchengladbach v Hvidovre Copenhagen (6-1)	3-0, 3-1
Porto v Bruges (5-3)	3-0, 2-3
Tottenham H v Olympiakos Piraeus (4-1)	4-0, 0-1
Red Star Belgrade v Valencia (4-1)	3-1, 1-0
Inter-Milan v Norrköping (4-2)	2-2, 2-0
Viking Stavanger v Cologne (2-9)	1-0, 1-9
Beroe Stara v Honved (3-1)	3-0, 0-1
Feyenoord v OFK Belgrade* (5-5)	4-3, 1-2
Liverpool v AEK Athens (6-1)	3-0, 3-1

Vitoria Setubal* v Fiorentina (2-2)	1-0, 1-2
Grasshoppers v Ararat Erevan (3-7)	1-3, 2-4
CUF Barreirense v Kaiserslautern (2-3)	1-3, 1-0
Las Palmas v Slovan Bratislava (3-2)	2-2, 1-0
Ruch Chorzow v Dynamo Dresden (0-4)	0-1, 0-3
Frem Copenhagen v FC Twente (0-9)	0-5, 0-4

Third Round

Ararat Erevan v Kaiserslautern† (2-2)	2-0, 0-2
Cologne v Bor Moenchengladbach (0-5)	0-0, 0-5
Tottenham H v Red Star Belgrade (2-1)	2-0, 0-1
FC Twente v Las Palmas (4-2)	3-0, 1-2
OFK Belgrade v Beroe Stara (3-1)	0-0, 3-1
Vitoria Setubal v Inter-Milan (2-1)	2-0, 0-1
Dynamo Berlin v Liverpool (1-3)	0-0, 1-3
Porto v Dynamo Dresden (1-3)	1-2, 0-1

Quarter-Final

Kaiserslautern v Bor Moenchengladbach (2-9)	1-2, 1-7
OFK Belgrade v FC Twente (3-4)	3-2, 0-2
Tottenham H* v Vitoria Setubal (2-2)	1-0, 1-2
Liverpool v Dynamo Dresden (3-0)	2-0, 1-0

Semi-Final

Liverpool* v Tottenham H (2-2)	1-0, 1-2
Bor Moenchengladbach v FC Twente (5-1)	3-0, 2-1

* *Won on away goals rule.* † *Won on penalty kicks.*

Final: Liverpool 3, Borussia Moenchengladbach 0

(At Liverpool, 10 May, 1973, 41,169)

Liverpool: Clemence; Lawler, Lindsay, Smith, Lloyd, Hughes, Keegan, Cormack, Toshack, Heighway (Hall), Callaghan.

Borussia Moenchengladbach: Kleff; Danner, Michallik, Vogts, Bonhof, Kulik, Jensen, Wimmer, Rupp (Simonsen), Netzer, Heynckes.

Scorers: Liverpool – Keegan 2, Lloyd.

Borussia Moenchengladbach 2, Liverpool 0

(At Moenchengladbach, 23 May, 1973, 35,000)

Borussia Moenchengladbach: Kleff; Vogts, Surau, Netzer, Bonhof, Danner, Wimmer, Kulik, Jensen, Rupp, Heynckes.

Liverpool: Clemence; Lawler, Lindsay, Smith, Lloyd, Hughes, Keegan, Cormack, Heighway (Boersma), Toshack, Callaghan.

Scorer: Bor Moenchengladbach – Heynckes 2.

UEFA CUP 1973–74

First Round

Fredrikstad v Dynamo Kiev (0-5)	0-1, 0-4
Ruch Chorzow v Wuppertal (8-6)	4-1, 4-5
BK 1903 Copenhagen v AIK (3-2)	2-1, 1-1
Carl Zeiss Jena v Mikkelin (6-0)	3-0, 3-0
Stroemgodset v Leeds U (2-7)	1-1, 1-6
Oesters v Feyenoord (2-5)	1-3, 1-2
Hibernian v Keflavik (3-1)	2-0, 1-1
Nice v Barcelona (3-2)	3-0, 0-2
Fortuna Dusseldorf v Naestved (3-2)	1-0, 2-2
Grasshoppers v Tottenham H (2-9)	1-5, 1-4
Aberdeen v Finn Harps (7-2)	4-1, 3-1
Dundee v FC Twente (3-7)	1-3, 2-4
Espanol v RWD Molenbeek (2-4)	0-3, 2-1
Belenenses v Wolverhampton W (1-4)	0-2, 1-2
US Luxembourg v Marseille (1-12)	0-5, 1-7
Setubal v Beerschot (4-0)	2-0, 2-0
Ipswich T v Real Madrid (1-0)	1-0, 0-0
Lazio v Sion (4-3)	3-0, 1-3
Sliema Wanderers v Lokomotiv Plovdiv (0-3)	0-2, 0-1
Fiorentina v Univ Craiova (0-1)	0-0, 0-1
Ferencvaros v Gwardia Warsaw (1-3)	0-1, 1-2
Stuttgart v Olympiakos Nicosia (13-0)	9-0, 4-0
Tatran Presov v Velez (5-3)	4-2, 1-1
Dynamo Tbilisi v Slavia Sofia (4-3)	4-1, 0-2
Panathinaikos v OFK Belgrade* (2-2)	1-2, 1-0
Admira-Wacker* v Inter-Milan (2-2)	1-0, 1-2
Fenerbahce v Agres Pitesti (6-2)	5-1, 1-1
VSS Kosice v Honved (3-5)	1-0, 2-5
Torino v Lokomotiv Leipzig (2-4)	1-2, 1-2
Eskisehirspor v Cologne (0-2)	0-0, 0-2
Panachaiki v AK Graz (3-1)	2-1, 1-0
Ards v Standard Liège (4-8)	3-2, 1-6

Second Round

Admira-Wacker v Fortuna Dusseldorf (2-4)	2-1, 0-3
Aberdeen v Tottenham H (2-5)	1-1, 1-4
Dynamo Tbilisi v OFK Belgrade (8-1)	3-0, 5-1
Nice v Fenerbahce (4-2)	4-0, 0-2
Lokomotiv Leipzig* v Wolverhampton W (4-4)	3-0, 1-4
Panachaiki v FC Twente (1-8)	1-1, 0-7
Setubal* v RWD Molenbeek (2-2)	1-0, 1-2
Marseille v Cologne (2-6)	2-0, 0-6
Ipswich T v Lazio (6-4)	4-0, 2-4
Dynamo Kiev v BK 1903 Copenhagen (3-1)	1-0, 2-1
Lokomotiv Plovdiv v Honved (5-7)	3-4, 2-3
Ruch Chorzow v Carl Zeiss Jena (3-1)	3-0, 0-1
Stuttgart v Tatran Presov (8-4)	3-1, 5-3
Leeds U† v Hibernian (0-0)	0-0, 0-0
Feyenoord v Gwardia Warsaw (3-2)	3-1, 0-1
Standard Liège v Univ Craiova (3-1)	2-0, 1-1

Third Round

Dynamo Kiev v Stuttgart (2-3)	2-0, 0-3
Dynamo Tbilisi v Tottenham H (2-6)	1-1, 1-5
Ipswich T v FC Twente (3-1)	1-0, 2-1
Honved v Ruch Chorzow (2-5)	2-0, 0-5
Leeds U v Setubal (2-3)	1-0, 1-3
Fortuna Dusseldorf v Lokomotiv Leipzig (2-4)	2-1, 0-3
Nice v Cologne (1-4)	1-0, 0-4
Standard Liège v Feyenoord* (3-3)	3-1, 0-2

Quarter-Final

Ipswich T v Lokomotiv Leipzig† (1-1)	1-0, 0-1
Cologne v Tottenham H (1-5)	1-2, 0-3
Stuttgart v Setubal (3-2)	1-0, 2-2
Ruch Chorzow v Feyenoord (2-4)	1-1, 1-3

Semi-Final

Lokomotiv Leipzig v Tottenham H (1-4)	1-2, 0-2
Feyenoord v Stuttgart (4-3)	2-1, 2-2

* *Won on away goals.* † *Won on penalties.*

Final: Tottenham Hotspur 2, Feyenoord 2

(At White Hart Lane, 21 May, 1974, 46,281)

Tottenham: Jennings; Evans, Naylor, Pratt, England, Beal, McGrath, Perryman, Chivers, Peters, Coates.

Feyenoord: Treytel; Rijsbergen, Van Daele, Israel, Vos, De Jong, Jansen, Van Hanegem, Ressel, Schoenmaker, Kristensen.

Scorers: Tottenham – England, Van Daele og; Feyenoord – Van Hanegem, De Jong.

Feyenoord 2, Tottenham Hotspur 0

(At Rotterdam, 29 May, 1974, 68,000)

Feyenoord: Treytel; Rijsbergen, Van Daele, Israel, Vos, Ramljak, Jansen, De Jong, Ressel, Schoenmaker, Kristensen (Boskamp) (Wery).

Tottenham: Jennings; Evans, Naylor, Pratt (Holder), England, Beal, McGrath, Perryman, Chivers, Peters, Coates.

Scorers: Feyenoord – Rijsbergen, Ressel.

UEFA CUP 1974–75

First Round

Lyon v Red Boys Differdange (11-1)	7-0, 4-1
Valur v Portadown (1-2)	0-0, 1-2
Derby Co v Servette (6-2)	4-1, 2-1
Ipswich T v Twente Enschede† (3-3)	2-2, 1-1
Stoke C v Ajax Amsterdam† (1-1)	1-1, 0-0
RWD Molenbeek v Dundee (5-2)	1-0, 4-2
Rosenborg v Hibernian (3-12)	2-3, 1-9
Porto v Wolverhampton W (5-4)	4-1, 1-3
Etar v Inter Milan (0-3)	0-0, 0-3
Gornik Zabrze v Partizan Belgrade (2-5)	2-2, 0-3
Start Kristiansand v Djurgaarden (2-7)	1-2, 1-5
Boluspor v Dynamo Bucharest (0-4)	0-1, 0-3
Spartak Moscow v Velez Mostar† (3-3)	3-1, 0-2
Besiktas v Steagul Brasov (2-3)	2-0, 0-3
SW Innsbruck v Bor Moenchengladbach (2-4)	2-1, 0-3
Sturm Graz v Antwerp† (2-2)	2-1, 0-1
Randers Freja v Dynamo Dresden† (1-1)	1-1, 0-0
Hamburg v Bohemians (4-0)	3-0, 1-0
Rapid Vienna v Aris Salonika (3-2)	3-1, 0-1
Real Sociedad v Banik Ostrava (0-5)	0-1, 0-4
Lokomotiv Plovdiv v Raba ETO* (4-4)	3-1, 1-3
Oesters v Dynamo Moscow† (4-4)	3-2, 1-2
Nantes v Legia Warsaw (3-2)	2-2, 1-0
Napoli v Videoton (3-1)	2-0, 1-1
Vorwaerts v Juventus (2-4)	2-1, 0-3
Grasshoppers v Panathinaikos (3-2)	2-0, 1-2
Torino v Fortuna Dusseldorf (2-4)	1-1, 1-3
Cologne v Kokkolan (9-2)	5-1, 4-1
FC Amsterdam v Hibernians Malta (12-0)	5-0, 7-0
KB Copenhagen v Atlético Madrid (3-6)	3-2, 0-4
Vitoria Setubal v Real Zaragoza (1-5)	1-1, 0-4

Dukla Prague w.o. – Pezoporikos withdrew

Second Round

Derby Co* v Atlético Madrid (4-4)	2-2, 2-2
Hibernian v Juventus (2-8)	2-4, 0-4
Partizan Belgrade v Portadown (6-1)	5-0, 1-1
Nantes v Banik Ostrava (1-2)	1-0, 0-2
Dynamo Bucharest v Cologne (3-4)	1-1, 2-3
Raba ETO v Fortuna Dusseldorf (2-3)	2-0, 0-3
Rapid Vienna v Velez Mostar (1-2)	1-1, 0-1
Dynamo Dresden* v Dynamo Moscow (1-1)	1-0, 0-1
Grasshoppers v Real Zaragoza (2-6)	2-1, 0-5
Borussia Moenchengladbach v Lyon (6-2)	1-0, 5-2
Hamburg v Steagul Brasov (10-1)	8-0, 2-1
Twente Enschede v RWD Molenbeek (3-1)	2-1, 1-0
Djurgaarden v Dukla Prague (1-5)	0-2, 1-3
Inter Milan v FC Amsterdam (1-2)	1-2, 0-0
Napoli v Porto (2-0)	1-0, 1-0
Ajax Amsterdam† v Antwerp (2-2)	1-0, 1-2

Third Round

Napoli v Banik Ostrava (1-3)	0-2, 1-1
Hamburg v Dynamo Dresden (6-3)	4-1, 2-2
Dukla Prague v Twente Enschede (3-6)	3-1, 0-5
Partizan Belgrade v Cologne (2-5)	1-0, 1-5
Bor Moenchengladbach v Real Zaragoza (9-2)	5-0, 4-2
FC Amsterdam v Fortuna Dusseldorf (5-1)	3-0, 2-1
Juventus† v Ajax Amsterdam (2-2)	1-0, 1-2
Derby Co v Velez Mostar (4-5)	3-1, 1-4

Quarter-Final

Juventus v Hamburg (2-0)	2-0, 0-0
Cologne v FC Amsterdam (8-3)	5-1, 3-2
Velez Mostar v Twente Enschede (1-2)	1-0, 0-2
Banik Ostrava v Bor Moenchengladbach (1-4)	0-1, 1-3

Semi-Final

Twente Enschede v Juventus (4-1)	3-1, 1-0
Cologne v Borussia Moenchengladbach (1-4)	1-3, 0-1

**Won on penalties.* †*Won on away goals rule.*

Final: Borussia Moenchengladbach 0, Twente Enschede 0

(At Dusseldorf, 7 May, 1975, 45,000)

Borussia Moenchengladbach: Kleff; Wittkamp, Stielike, Vogts, Surau, Bonhof, Wimmer, Danner (Del Haye), Kulik (Schaffer), Simonsen, Jensen.

Twente Enschede: Gross; Drost, Van Ierssel, Overweg, Oranen, Thijssen, Pahlplatz, Van der Vall, Bos, Jeuring (Achterberg), Zuidema.

Twente Enschede 1, Borussia Moenchengladbach 5

(At Enschede, 21 May, 1975, 24,500)

Twente Enschede: Gross; Drost, Van Ierssel, Overweg, Oranen, Bos (Muhren), Thijssen, Pahlplatz (Achterberg), Van der Vall, Jeuring, Zuidema.

Borussia Moenchengladbach: Kleff; Wittkamp, Vogts, Surau (Schafer), Klinkhammer, Bonhof, Wimmer (Koppel), Danner, Simonsen, Jensen, Heynckes.

Scorers: Borussia Moenchengladbach – Heynckes 3, Simonsen 2 (1 pen); Twente Enschede – Drost.

UEFA CUP 1975–76

First Round

Duisburg v Paralimni (10-3)	7-1, 3-2
Glentoran v Ajax Amsterdam (1-14)	1-6, 0-8
Grasshoppers v Real Sociedad† (4-4)	3-3, 1-1
PAOK Salonika v Barcelona (2-6)	1-0, 1-6
AIK Stockholm v Spartak Moscow (1-2)	1-1, 0-1
Antwerp v Aston Villa (5-1)	4-1, 1-0
Bohemians Prague v Honved (2-3)	1-2, 1-1
Carl Zeiss Jena v Marseille (4-0)	3-0, 1-0
Uni Craiova v Red Star Belgrade (2-4)	1-3, 1-1
Everton v AC Milan (0-1)	0-0, 0-1
Feyenoord v Ipswich T (1-4)	1-2, 0-2
GAIS Gothenburg v Slask Wroclaw (4-5)	2-1, 2-4
Hertha Berlin v HJK Helsinki (6-2)	4-1, 2-1
Hibernian v Liverpool (2-3)	1-0, 1-3
Holbaek v Stal Mielec (1-3)	0-1, 1-2
Cologne v B 1903 Copenhagen (5-2)	2-0, 3-2
Lyon v Bruges (4-6)	4-3, 0-3
Molde v Oesters Vaxjo (1-6)	1-0, 0-6
Tirgu Mures v Dynamo Dresden (3-6)	2-2, 1-4
Chernomonretz Odessa v Lazio (1-3)	1-0, 0-3
Porto v Avenir Beggen (10-0)	7-0, 3-0
Rapid Vienna v Galatasaray (2-3)	1-0, 1-3
Roma v Dounav Russe (2-1)	2-0, 0-1
Moscow Torpedo v Napoli (5-2)	4-1, 1-1
VOEST Linz v Vasas Budapest (2-4)	2-0, 0-4
Vojvodina v AEK Athens (1-3)	0-0, 1-3
Young Boys Berne v Hamburg (2-4)	0-0, 2-4
Athlone Town v Valerengen (4-2)	3-1, 1-1
Inter Bratislava v Zaragoza (8-2)	5-0, 3-2
Keflavik v Dundee U (0-6)	0-2, 0-4
Levski Spartak v Eskisehirspor (7-1)	3-0, 4-1
Sliema Wanderers v Sporting Lisbon (2-5)	1-2, 1-3

Second Round

Duisburg v Levski Spartak† (4-4)	3-2, 1-2
Athlone Town v AC Milan (0-3)	0-0, 0-3
Carl Zeiss Jena v Stal Mielec* (1-1)	1-0, 0-1
Dundee U v Porto (2-3)	1-2, 1-1
Galatasaray v Moscow Torpedo (2-7)	2-4, 0-3
Hertha Berlin v Ajax Amsterdam (2-4)	1-0, 1-4
Honved v Dynamo Dresden (2-3)	2-2, 0-1
Inter Bratislava† v AEK Athens (3-3)	2-0, 1-3
Ipswich T v Bruges (3-4)	3-0, 0-4

Spartak Moscow v Cologne (3-0)	2-0, 1-0
Oesters Vaxjo v Roma (1-2)	1-0, 0-2
Real Sociedad v Liverpool (1-9)	1-3, 0-6
Red Star Belgrade v Hamburg (1-5)	1-1, 0-4
Slask Wroclaw v Antwerp (3-2)	1-1, 2-1
Vasas Budapest v Sporting Lisbon (4-3)	3-1, 1-2
Lazio v Barcelona (0-7)	0-3, 0-4

(The first leg was awarded to Barcelona 3-0 by UEFA after Lazio had refused to play at home because of possible political demonstrations against the Spaniards.

Third Round

Ajax Amsterdam v Levski Spartak* (3-3)	2-1, 1-2
Barcelona v Vasas Budapest (4-1)	3-1, 1-0
Bruges v Roma (2-0)	1-0, 1-0
Dynamo Dresden v Moscow Torpedo (4-3)	3-0, 1-3
Hamburg v Porto (3-2)	2-0, 1-2
Inter Bratislava v Stal Mielec (1-2)	1-0, 0-2
Slask Wroclaw v Liverpool (1-5)	1-2, 0-3
AC Milan v Moscow Spartak (4-2)	4-0, 0-2

Quarter-Final

Barcelona v Levski Spartak (8-5)	4-0, 4-5
Bruges v AC Milan (3-2)	2-0, 1-2
Dynamo Dresden v Liverpool (1-2)	0-0, 1-2
Hamburg v Stal Mielec (2-1)	1-1, 1-0

Semi-Final

Barcelona v Liverpool (1-2)	0-1, 1-1
Hamburg v Bruges (1-2)	1-1, 0-1

**Won on penalties.* †*Won on away goals rule.*

Final: Liverpool 3, Bruges 2

(At Anfield, 28 April, 1976, 56,000)

Liverpool: Clemence; Smith, Neal, Thompson, Kennedy, Hughes, Keegan, Fairclough, Heighway, Toshack (Case), Callaghan.

Bruges: Jensen; Bastyns, Krieger, Leekens, Volders, Cools, Van der Eycken, De Cubber, Van Gool, Lambert, Le Fevre.

Scorers: Liverpool – Kennedy, Case, Keegan (pen); Bruges – Lambert, Cools.

Bruges 1, Liverpool 1

(At Olympia Stadium, Bruges, 19 May, 1976, 32,000)

Bruges: Jensen; Bastyns, Krieger, Leekens, Volders, Cools, Van der Eycken, Van Gool, Lambert (Sanders), De Cubber (Hinderyckx), Le Fevre.

Liverpool: Clemence; Smith, Neal, Thompson, Kennedy, Hughes, Keegan, Case, Heighway, Toshack (Fairclough), Callaghan.

Scorers: Bruges – Lambert (pen); Liverpool – Keegan.

UEFA CUP 1976–77

First Round

Porto v Schalke 04 (4-5)	2-2, 2-3
Fram Reykjavik v Slovan Bratislava (0-8)	0-3, 0-5
Glentoran v Basle (3-5)	3-2, 0-3
Paralimni v Kaiserslautern (1-11)	1-3, 0-8
AEK Athens v Moscow Dynamo (3-2)	2-0, 1-2
Ajax Amsterdam v Manchester U (1-2)	1-0, 0-2
Austria Salzburg v Adanaspor (5-2)	5-0, 0-2
Belenenses v Barcelona (4-5)	2-2, 2-3
Celtic v Wisla Krakow (2-4)	2-2, 0-2
Derby Co v Finn Harps (16-1)	12-0, 4-1
Dinamo Bucharest v AC Milan (1-2)	0-0, 1-2
Eintracht Brunswick v Holbaek (7-1)	7-0, 0-1
Espanol v Nice (4-3)	3-1, 1-2
Feyenoord v Djurgaarden (5-1)	3-0, 2-1
Fenerbahce v Videoton (2-5)	2-1, 0-4
Grasshoppers v Hibernians Malta (9-0)	7-0, 2-0
Hibernian v Sochaux (1-0)	1-0, 0-0
Inter Milan v Honved (1-2)	0-1, 1-1
Cologne v GKS Tychy (3-1)	2-0, 1-1
Kuopion Palloseura v Oester Vaxjo (3-4)	3-2, 0-2
Magdeburg v Cesena (4-3)	3-0, 1-3
Manchester C v Juventus (1-2)	1-0, 0-2
Naestved v RWD Molenbeek (0-7)	0-3, 0-4
QPR v Brann Bergen (11-0)	4-0, 7-0
Red Boys Differdange v Lokeren (1-6)	0-3, 1-3
Slavia Prague v Akademik Sofia (2-3)	2-0, 0-3
Schachtjor Donetzk v Dynamo Berlin (4-1)	3-0, 1-1
Sportul Studentesc v Olympiakos (4-2)	3-0, 1-2
SW Innsbruck v Start Kristiansand (7-1)	2-1, 5-0
ASA Tirgu Mures v Dynamo Zagreb (0-4)	0-1, 0-3
Ujpest Dozsa v Athletic Bilbao (1-5)	1-0, 0-5
Lokomotiv Plovdiv v Red Star Belgrade (3-5)	2-1, 1-4

Second Round

AEK Athens v Derby Co (5-2)	2-0, 3-2
Akademik Sofia v AC Milan (4-5)	4-3, 0-2
Austria Salzburg v Red Star Belgrade† (2-2)	2-1, 0-1
Barcelona v Lokeren (3-2)	2-0, 2-1
Basle v Athletic Bilbao (2-4)	1-1, 1-3
Eintracht Brunswick v Espanol (2-3)	2-1, 0-2
Hibernian v Oester Vaxjo (3-4)	2-0, 1-4
SW Innsbruck v Videoton (1-2)	1-1, 0-1
Kaiserslautern v Feyenoord (2-7)	2-2, 0-5
Cologne v Grasshoppers (5-2)	2-0, 3-2
Magdeburg v Dynamo Zagreb (4-2)	2-0, 2-2
Manchester U v Juventus (1-3)	1-0, 0-3
Schachtjor Donetzk v Honved (6-2)	3-0, 3-2
Slovan Bratislava v QPR (5-8)	3-3, 2-5
Sportul Studentesc v Schalke 04 (0-5)	0-1, 0-4
Wisla Krakow v RWD Molenbeek* (2-2)	1-1, 1-1

Third Round

AEK Athens† v Red Star Belgrade (3-3)	2-0, 1-3
Athletic Bilbao v AC Milan (5-4)	4-1, 1-3
Espanol v Feyenoord (0-3)	0-1, 0-2
Juventus v Schachtjor Donetzk (3-1)	3-0, 0-1
Magdeburg v Videoton (5-1)	5-0, 0-1
Oester Vaxjo v Barcelona (1-8)	0-3, 1-5
QPR† v Cologne (4-4)	3-0, 1-4
RWD Molenbeek v Schalke O4 (2-1)	1-0, 1-1

Quarter-Final

Athletic Bilbao v Barcelona (4-3)	2-1, 2-2
Feyenoord v RWD Molenbeek (1-2)	0-0, 1-2
Magdeburg v Juventus (1-4)	1-3, 0-1
QPR v AEK Athens* (3-3)	3-0, 0-3

Semi-Final

RWD Molenbeek v Athletic Bilbao† (1-1)	1-1, 0-0
Juventus v AEK Athens (5-1)	4-1, 1-0

**Won on penalties.* †*Won on away goals rule.*

Final: Juventus 1, Athletic Bilbao 0

(In Turin, 4 May, 1977, 75,000)

Juventus: Zoff; Cuccureddu, Gentile, Scirea, Morini, Tardelli, Furino, Benetti, Causio, Boninsegna (Gori), Bettega.

Athletic Bilbao: Iribar; Villar, Escalza, Guoicoechea, Guisasola, Quaderra, Irureta, Rojo II, Dani, Churruca, Rojo I.

Scorer: Juventus – Tardelli.

Athletic Bilbao 2, Juventus 1

(In Bilbao, 18 May, 1977, 43,000)

Athletic Bilbao: Iribar; Lasa (Carlos), Guisasola, Alesanco, Escalza, Villar, Churruca, Irureta, Amarrortu, Dani, Rojo I.

Juventus: Zoff; Cuccureddu, Morini, Scirea, Gentile, Causio, Tardelli, Furino, Benetti, Boninsegna (Spinosi), Bettega.

Scorers: Athletic Bilbao – Irureta, Carlos; Juventus – Bettega.

Juventus won on away goals rule.

UEFA CUP 1977–78

First Round

Eintracht Frankfurt v Sliema Wanderers (5-0)	5-0, 0-0
AZ 67 v Red Boys Differdange (16-1)	11-1, 5-0
Aston Villa v Fenerbahce (6-0)	4-0, 2-0
Barcelona v Steaua Bucharest (8-2)	5-1, 3-1
Bastia v Sporting Lisbon (5-3)	3-2, 2-1
Bayern Munich v Mjondalen (12-0)	8-0, 4-0
Boavista v Lazio (1-5)	1-0, 0-5
Bohemians v Newcastle U (0-4)	0-0, 0-4
Carl Zeiss Jena v Altay Izmir (6-5)	5-1, 1-4
Dundee U v KB Copenhagen (1-3)	1-0, 0-3
Fiorentina v Schalke 04 (1-2)	0-0, 1-2
Frem v Grasshoppers (1-8)	0-2, 1-6
Glenavon v PSV Eindhoven (2-11)	2-6, 0-5
Gornik Zabrze v Haka Valkeakosken (5-3)	5-3, 0-0
Inter Milan v Dynamo Tbilisi (0-1)	0-1, 0-0
Dynamo Kiev v Eintracht Brunswick† (1-1)	1-1, 0-0
Landskrona v Ipswich T (0-6)	0-1, 0-5
Las Palmas v Sloboda Tuzla (8-4)	5-0, 3-4
Lens v Malmö (4-3)	4-2, 0-1
Linz ASK v Ujpest Dozsa (3-9)	3-2, 0-7
Odra Opole v Magdeburg (2-3)	1-2, 1-1
Olympiakos Piraeus v Dynamo Zagreb (4-6)	3-1, 1-5
Manchester C v Widzew Lodz† (2-2)	2-2, 0-0
Marek Stanke Dimitrov v Ferencvaros (3-2)	3-0, 0-2
Rapid Vienna v Inter Bratislava (1-3)	1-0, 0-3
RWD Molenbeek v Aberdeen (2-1)	0-0, 2-1
Servette v Athletic Bilbao (1-2)	1-0, 0-2
Standard Liège† v Slavia Prague (3-3)	1-0, 2-3
Start Kristiansand v Fram Reykjavik (8-0)	6-0, 2-0
ASA Tirgu Mures v AEK Athens (1-3)	1-0, 0-3
Torino v Apoel (4-1)	3-0, 1-1
Zurich v CSKA Sofia (2-1)	1-0, 1-1

Second Round

AEK Athens v Standard Liège (3-6)	2-2, 1-4
AZ 67 v Barcelona* (2-2)	1-1, 1-1
Aston Villa v Gornik Zabrze (3-1)	2-0, 1-1
Bastia v Newcastle U (5-2)	2-1, 3-1
Bayern Munich v Marek Stanke Dimitrov (3-2)	3-0, 0-2
Inter Bratislava v Grasshoppers (2-5)	1-0, 1-5
Ipswich T v Las Palmas (4-3)	1-0, 3-3
KB Copenhagen v Dynamo Tbilisi (2-6)	1-4, 1-2
Lazio v Lens (2-6)	2-0, 0-6
Magdeburg v Schalke 04 (7-3)	4-2, 3-1
RWD Molenbeek v Carl Zeiss Jena* (2-2)	1-1, 1-1
Start Kristiansand v Eintracht Brunswick (1-4)	1-0, 0-4
Torino v Dynamo Zagreb (3-2)	3-1, 0-1
Ujpest Dozsa v Athletic Bilbao (2-3)	2-0, 0-3
Widzew Lodz v PSV Eindhoven (3-6)	3-5, 0-1
Zurich v Eintracht Frankfurt (3-7)	0-3, 3-4

Third Round

Aston Villa v Athletic Bilbao (3-1)	2-0, 1-1
Bastia v Torino (5-3)	2-1, 3-2
Carl Zeiss Jena v Standard Liège (4-1)	2-0, 2-1
Eintracht Frankfurt v Bayern Munich (6-1)	4-0, 2-1
Ipswich T v Barcelona* (3-3)	3-0, 0-3
Magdeburg v Lens (4-2)	4-0, 0-2
PSV Eindhoven v Eintracht Brunswick (4-1)	2-0, 2-1
Dynamo Tbilisi v Grasshoppers (1-4)	1-0, 0-4

Quarter-Final

Aston Villa v Barcelona (3-4)	2-2, 1-2
Bastia v Carl Zeiss Jena (9-6)	7-2, 2-4
Magdeburg v PSV Eindhoven (3-4)	1-0, 2-4
Eintracht Frankfurt v Grasshoppers† (3-3)	3-2, 0-1

Semi-Final

Grasshoppers v Bastia† (3-3)	3-2, 0-1
PSV Eindhoven v Barcelona (4-3)	3-0, 1-3

**Won on penalties. †Won on away goals rule.*

Final: Bastia 0, PSV Eindhoven 0

(In Corsica, 26 April, 1978, 15,000)

Bastia: Hiard; Burkhard, Guesdon, Orlanducci, Cazes, Papi, Lacuseta (Felix), Larios, Rep, Krimau, Mariot.

PSV Eindhoven: Van Beveren; Van Kraay, Krijgh, Stevens, Brandts, Poortvliet, Van der Kuylen, Willy Van der Kerkhof, Deijkers, Rene Van der Kerkhof, Lubse.

PSV Eindhoven 3, Bastia 0

(In Eindhoven, 9 May, 1978, 27,000)

PSV Eindhoven: Van Beveren; Krijgh, Stevens, Van Kraay (Deacy), Brandts, Willy Van der Kerkhof, Poortvliet, Van der Kuylen, Lubse, Deijkers, Rene Van der Kerkhof.

Bastia: Hiard (Weller); Marchioni, Orlanducci, Guesdon, Cazes, Lacuesta, Larios, Papi, Rep, Krimau, Mariot (De Zerbi).

Scorers: PSV Eindhoven – Willy Van der Kerkhof, Deijkers, Van der Kuylen.

UEFA CUP 1978–79

First Round

Dukla Prague v Lanerossi Vicenza (2-1)	1-0, 1-1
AC Milan* v Lokomotiv Kosice (1-1)	1-0, 0-1
CSKA Sofia v Valencia (3-5)	2-1, 1-4
Borussia Moenchengladbach v Sturm Graz (7-2)	5-1, 2-1
Arges Pitesti v Panathinaikos (5-1)	3-0, 2-1
Athletic Bilbao v Ajax Amsterdam (2-3)	2-0, 0-3
Everton v Finn Harps (10-0)	5-0, 5-0
Jeunesse D'Esch v Lausanne (0-2)	0-0, 0-2
Nantes v Benfica (0-2)	0-2, 0-0
Gijon v Torino (3-1)	3-0, 0-1
Sporting Braga v Hibernians (7-3)	5-0, 2-3
Galatasaray v WBA (2-6)	1-3, 1-3
Dynamo Berlin v Red Star Belgrade† (6-6)	5-2, 1-4
Palloseura v BK 1903 Copenhagen (6-5)	2-1, 4-4
Basle v Stuttgart (3-7)	2-3, 1-4
Torpedo Moscow v Molde (7-3)	4-0, 3-3
Elfsborg v Strasbourg (3-4)	2-0, 1-4
Duisberg v Lech Poznan (10-2)	5-0, 5-2
Standard Liège v Dundee U (1-0)	1-0, 0-0
Start Kristiansand v Esbjerg (0-1)	0-0, 0-1
Arsenal v Lokomotiv Leipzig (7-1)	3-0, 4-1
Carl Zeiss Jena v Lierse (3-2)	1-0, 2-2
Glentoran† v BV Vestmann (1-1)	0-0, 1-1
Twente Enschede v Manchester C (3-4)	1-1, 2-3
Hibernian v IFK Norrköping (3-2)	3-2, 0-0
Timisoara v MTK Budapest (3-2)	2-0, 1-2
Pezoporikos v Slask Wroclaw (3-7)	2-2, 1-5
Olympiakos v Levski Spartak (3-4)	2-1, 1-3
Dynamo Tbilisi v Napoli (3-1)	2-0, 1-1
Hajduk Split v Rapid Vienna (3-2)	2-0, 1-2
Hertha Berlin v Trakia Plovdiv (2-1)	0-0, 2-1
Honved v Adanaspor (8-2)	6-0, 2-2

Second Round

Ajax Amsterdam v Lausanne (5-0)	1-0, 4-0
Benfica v Borussia Moenchengladbach (0-2)	0-0, 0-2
Everton v Dukla Prague† (2-2)	2-1, 0-1
Arges Pitesti v Valencia (4-6)	2-1, 2-5
Sporting Braga v WBA (0-3)	0-2, 0-1
Torpedo Moscow v Stuttgart (2-3)	2-1, 0-2
Strasbourg v Hibernian (2-1)	2-0, 0-1
Gijon v Red Star Belgrade (1-2)	0-1, 1-1
Carl Zeiss Jena v Duisberg (0-3)	0-0, 0-3
Palloseura v Esbjerg (1-6)	0-2, 1-4
BV Westmann v Slask Wroclaw (1-4)	0-2, 1-2
Manchester C v Standard Liège (4-2)	4-0, 0-2
Honved v Timisoara (4-2)	4-0, 0-2
Hertha Berlin v Dynamo Tbilisi (2-1)	2-0, 0-1
Hajduk Split v Arsenal† (2-2)	2-1, 0-1
Levski Spartak v AC Milan (1-4)	1-1, 0-3

Third Round

Stuttgart v Dukla Prague (4-5)	4-1, 0-4
Honved v Ajax Amsterdam (4-3)	4-1, 0-2
Red Star Belgrade v Arsenal (2-1)	1-0, 1-1
Esbjerg v Hertha Berlin (2-5)	2-1, 0-4
Bor Moenchengladbach v Slask Wroclaw (5-3)	1-1, 4-2
Valencia v WBA (1-3)	1-1, 0-2
Strasbourg v Duisberg (0-4)	0-0, 0-4
AC Milan v Manchester C (2-5)	2-2, 0-3

Quarter-Final

Honved v Duisburg† (4-4)	2-3, 2-1
Red Star Belgrade v WBA (2-1)	1-0, 1-1
Manchester C v Bor Moenchengladbach (2-4)	1-1, 1-3
Herth Berlin v Dukla Prague (3-2)	1-1, 2-1

Semi-Final

Red Star Belgrade† v Hertha Berlin (2-2)	1-0, 1-2
Duisburg v Borussia Moenchengladbach (3-6)	2-2, 1-4

**Won on penalties. †Won on away goals rule.*

Final: Red Star Belgrade 1, Borussia Moenchengladbach 1

(In Belgrade, 9 May, 1979, 87,500)

Red Star Belgrade: Stojanovic; Jovanovic, Miletovic, Jurisic, Jovin, Muslin (Krmpotic), Petrovic, Blagojevic, Milosavljevic (Milovanovic), Savic, Sestic.

Borussia Moenchengladbach: Kneib; Vogts, Hannes, Schaffer, Ringles, Schaefer, Kulik, Nielsen (Danner), Wohlers (Gores), Simonsen, Lienen.

Scorers: Red Star Belgrade – Sestic; Borussia Moenchengladbach – Juristic og.

Borussia Moenchengladbach 1, Red Star Belgrade 0

(In Dusseldorf, 23 May, 1979, 45,000)

Borussia Moenchengladbach: Kneib; Vogts, Hannes, Schaffer, Ringles, Schaefer, Kulik (Koppel), Gores, Wohlers, Simonsen, Lienen.

Red Star Belgrade: Stojanovic; Jovanovic, Miletovic, Jurisic, Jovin, Muslin, Petrovic, Blagojevic, Milovanovic (Sestic), Savic, Milosavljevic.

Scorer: Borussia Moenchengladbach – Simonsen (pen).

UEFA CUP 1979–80

First Round

Perugia v Dinamo Zagreb (1-0)	1-0, 0-0
Inter Milan v Real Sociedad (3-2)	3-0, 0-2
Napoli v Olympiakos (2-1)	2-0, 0-1
Stuttgart† v Torino (2-2)	1-0, 1-2
Dundee U† v Anderlecht (1-1)	0-0, 1-1
Glenavon v Standard Liège (0-2)	0-1, 0-1
Dynamo Kiev v CSKA Sofia† (2-2)	2-1, 0-1
Lokomotiv Sofia v Ferencvaros (3-2)	3-0, 0-2
Kalmar v IBK Keflavik† (2-2)	2-1, 0-1
KPT Kuopio v Malmö (1-4)	1-2, 0-2
Dinamo Bucharest v Alki Larnaca (12-0)	3-0, 9-0
Bohemians Prague v Bayern Munich (2-4)	0-2, 2-2
Zbrojovka Brno v Esbjerg (7-1)	6-0, 1-1
Valletta v Leeds U (0-7)	0-4, 0-3
Orduspor v Banik Ostrava (2-6)	2-0, 0-6
Wiener SK v Uni Craiova (1-3)	0-0, 1-3
Widzew Lodz v St Etienne (2-4)	2-1, 0-3
Aris Salonika v Benfica (4-3)	3-1, 1-2
Carl Zeiss Jena v WBA (4-1)	2-0, 2-1
Atlético Madrid v Dinamo Dresden (1-5)	1-2, 0-3
Aarhus v Stal Mielec (2-1)	1-1, 1-0
Feyenoord v Everton (2-0)	1-0, 1-0
Skeid Oslo v Ipswich T (1-10)	1-3, 0-7
Gijon v PSV Eindhoven (0-1)	0-0, 0-1
Galatasaray v Red Star Belgrade (1-3)	0-0, 1-3
Aberdeen v Eintracht Frankfurt (1-2)	1-1, 0-1
Rapid Vienna v Diosgyor (2-4)	0-1, 2-3
Bor Moenchengladbach v Viking Stavanger (4-1)	3-0, 1-1
Sporting Lisbon v Bohemians (2-0)	2-0, 0-0
Zurich v Kaiserslautern (2-8)	1-3, 1-5
Shakhtjor v Monaco (2-3)	2-1, 0-2
Progres Neidercorn v Grasshoppers (0-6)	0-2, 0-4

Second Round

Aris Salonika v Perugia (1-4)	1-1, 0-3
Standard Liège v Napoli (3-2)	2-1, 1-1
Borussia Moenchengladbach v Inter Milan (4-3)	1-1, 3-2
Dinamo Bucharest v Eintracht Frankfurt (2-3)	2-0, 0-3
Uni Craiova v Leeds U (4-0)	2-0, 2-0

Zbrojovka Brno v IBK Keflavik (5-2)	3-1, 2-1
Red Star Belgrade v Carl Zeiss Jena (6-4)	3-2, 3-2
Lokomotiv Sofia v Monaco (5-4)	4-2, 1-2
Dundee U v Diosgyor (1-4)	0-1, 1-3
Aarhus v Bayern Munich (2-5)	1-2, 1-3
Grasshoppers† v Ipswich T (1-1)	0-0, 1-1
Feyenoord v Malmö (5-1)	4-0, 1-1
PSV Eindhoven v St Etienne (2-6)	2-0, 0-6
Sporting Lisbon v Kaiserslautern (1-3)	1-1, 0-2
Dinamo Dresden v Stuttgart† (1-1)	1-1, 0-0
Banik Ostrava v Dynamo Kiev (1-2)	1-0, 0-2

Third Round

Bayern Munich v Red Star Belgrade (4-3)	2-0, 2-3
Grasshoppers v Stuttgart (0-5)	0-2, 0-3
Borussia Moenchengladbach v Uni Craiova (2-1)	2-0, 0-1
Diosgyor v Kaiserslautern (1-8)	0-2, 1-6
Eintracht Frankfurt v Feyenoord (4-2)	4-1, 0-1
Standard Liège v Zbrojovka Brno (3-5)	1-2, 2-3
St Etienne v Aris Salonika (7-4)	4-1, 3-3
Lokomotiv Sofia† v Dynamo Kiev (2-2)	1-0, 1-2

Quarter-Final

St Etienne v Borussia Moenchengladbach (1-6)	1-4, 0-2
Kaiserslautern v Bayern Munich (2-4)	1-0, 1-4
Eintracht Frankfurt v Zbrojovka Brno (6-4)	4-1, 2-3
Stuttgart v Lokomotiv Sofia (4-1)	3-1, 1-0

Semi-Final

Stuttgart v Borussia Moenchengladbach (2-3)	2-1, 0-2
Bayern Munich v Eintracht Frankfurt (3-5)	2-0, 1-5

†Won on away goals rule.

Final: Borussia Moenchengladbach 3, Eintracht Frankfurt 2

(In Moenchengladbach, 7 May, 1980, 25,000)

Borussia Moenchengladbach: Kneib; Hannes, Schaefer, Schaeffer, Ringels, Matthaus, Kulik, Nielsen (Thychosen), Del'Haye (Boedeker), Harald Nickel, Lienen.

Eintracht Frankfurt: Pahl; Pezzey, Neuberger, Koerbel, Ehrmanntraut, Lorant, Holzenbein (Nachtweih), Borchers, Bernd Nickel, Tscha, Karger (Trapp).

Scorers: Borussia Moenchengladbach – Kulik 2, Matthaus; Eintracht Frankfurt – Karger, Holzenbein.

Eintracht Frankfurt 1, Borussia Moenchengladbach 0

(In Frankfurt, 21 May, 1980, 60,000)

Eintracht Frankfurt: Pahl; Pezzey, Neuberger, Koerbel, Ehrmanntraut, Lorant, Holzenbein, Borchers, Bernd Nickel, Tscha, Nachtweih (Schaub).

Borussia Moenchengladbach: Kneib; Hannes, Fleer, Schaefer, Ringels, Matthaus (Thychosen), Boedeker, Kulik, Nielsen (Del'Haye), Harald Nickel, Lienen.

Scorer: Eintracht Frankfurt – Schaub.

Eintracht Frankfurt won on away goals.

UEFA CUP 1980–81

First Round

AZ 67 v Red Boys Differdange (10-0)	6-0, 4-0
IA Akranes v Cologne (0-10)	0-4, 0-6
Sliema Wanderers v Barcelona (0-3)	0-2, 0-1
Ujpest Dozsa v Real Sociedad (1-2)	1-1, 0-1
Arges Pitesti v Utrecht (0-2)	0-0, 0-2
Ballymena U v Vorwaerts Frankfurt (2-4)	2-1, 0-3
Bohemians Prague v Gijon (4-3)	3-1, 1-2
Dynamo Dresden v Napredak (2-0)	1-0, 1-0
Elfsborg v St Mirren (1-2)	1-2, 0-0
Grasshoppers v KB Copenhagen (8-3)	3-1, 5-2
Hamburg v Sarajevo (7-5)	4-2, 3-3
Ipswich T v Aris Salonika (6-4)	5-1, 1-3
Juventus v Panathinaikos (6-4)	4-0, 2-4
Kaiserslautern† v Anderlecht (3-3)	1-0, 2-3
Dynamo Kiev v Levski Spartak† (1-1)	1-1, 0-0
PSV Eindhoven v Wolverhampton W (3-2)	3-1, 0-1
Kuopion Palloseura v St Etienne (0-14)	0-7, 0-7
Linz ASK v Radnicki Nis (2-6)	1-2, 1-4
Lokeren v Moscow Dynamo (2-1)	1-0, 1-1
Magdeburg v Moss (5-3)	2-1, 3-2
Manchester U v Widzew Lodz† (1-1)	1-1, 0-0
Porto v Dundalk (1-0)	1-0, 0-0
RWD Molenbeek v Torino (3-4)	1-2, 2-2
Shakhtor Donetsk v Eintracht Frankfurt (1-3)	1-0, 0-3
Slask Wroclaw v Dundee U (2-7)	0-0, 2-7
Sochaux v Servette (3-2)	2-0, 1-2
Standard Liège v Steaua Bucharest (3-2)	1-1, 2-1
Stuttgart v Pezoporikos (10-1)	6-0, 4-1
Twente Enschede v IFK Gothenburg (5-3)	5-1, 0-2
Vasas v Boavista (1-2)	0-2, 1-0
Zbrojovka Brno v Voest Linz (5-1)	3-1, 2-0
Fenerbahce v Red Star Zagora (1-3)	0-1, 1-2

Second Round

Sochaux v Boavista (3-2)	2-2, 1-0
St Mirren v St Etienne (0-2)	0-0, 0-2
Torino v Magdeburg (3-2)	3-1, 0-1
Twente Enschede v Dynamo Dresden† (1-1)	1-1, 0-0
Widzew Lodz* v Juventus (4-4)	3-1, 1-3
Dundee U v Lokeren† (1-1)	1-1, 0-0
Utrecht v Eintracht Frankfurt (3-4)	2-1, 1-3
Ipswich T v Bohemians Prague (3-2)	3-0, 0-2
Levski Spartak v AZ 67 (1-6)	1-1, 0-5
PSV Eindhoven v Hamburg (2-3)	1-1, 1-2
Cologne v Barcelona (4-1)	0-1, 4-0
Stuttgart v Vorwaerts Frankfurt (7-2)	5-1, 2-1
Kaiserslautern v Standard Liège (2-4)	1-2, 1-2
Red Star Zagora v Radnicki Nis (1-3)	0-1, 1-2
Zbrojovka Brno v Real Sociedad (2-3)	1-1, 1-2
Porto v Grasshoppers (2-3)	2-0, 0-3

Third Round

Eintracht Frankfurt v Sochaux† (4-4)	4-2, 0-2
Hamburg v St Etienne (0-6)	0-5, 0-1
Stuttgart v Cologne (4-5)	3-1, 1-4
Lokeren v Real Sociedad (3-2)	1-0, 2-2
Grasshoppers* v Torino (3-3)	2-1, 1-2
Radnicki Nis v AZ 67 (2-7)	2-2, 0-5
Standard Liège v Dynamo Dresden (5-2)	1-1, 4-1
Ipswich T v Widzew Lodz (5-1)	5-0, 0-1

Quarter-Final

Standard Liège v Cologne (2-3)	0-0, 2-3
AZ 67 v Lokeren (2-1)	2-0, 0-1
St Etienne v Ipswich T (2-7)	1-4, 1-3
Grasshoppers v Sochaux (1-2)	0-0, 1-2

Semi-Final

Ipswich T v Cologne (2-0)	1-0, 1-0
Sochaux v AZ 67 (3-4)	1-1, 2-3

**Won on penalties. †Won on away goals rule.*

Final: Ipswich T (1) 3, AZ 67 Alkmaar (0) 0

(At Ipswich, 6 May, 1981, 27,532)

Ipswich T: Cooper; Mills, McCall, Thijssen, Osman, Butcher, Wark, Muhren, Mariner, Brazil, Gates.

AZ 67 Alkmaar: Treytel; Van der Meer, Spelbos, Metgod, Hovenkamp, Peters, Jonker, Arntz, Nygaard (Welzl), Kist, Tol.

Scorers: Ipswich T – Wark pen, Thijssen, Mariner.

AZ 67 Alkmaar (3) 4, Ipswich (2) 2

(In Amsterdam, 20 May, 1981, 28,500)

AZ 67 Alkmaar: Treytel; Reynders, Spelbos, Metgod, Hovenkamp, Peters, Welzl (Kist), Arntz, Jonker, Nygaard, Tol.

Ipswich T: Cooper; Mills, McCall, Thijssen, Osman, Butcher, Wark, Muhren, Mariner, Brazil, Gates.

Scorers: AZ 67 Alkmaar – Welzl, Metgod, Tol, Jonker; Ipswich T – Thijssen, Wark.

UEFA CUP 1981–82

First Round

Adanaspor v Inter Milan (2-7)	1-3, 1-4
Napoli v Radnicki Nis† (2-2)	2-2, 0-0
Bohemians v Valencia (0-2)	0-1, 0-1
Nantes v Lokeren (3-5)	1-1, 2-4
Limerick v Southampton (1-4)	0-3, 1-1
Sporting Lisbon v Red Boys Differdange (11-0)	4-0, 7-0
PSV Eindhoven v Naestved (8-2)	7-0, 1-2
Boavista v Atlético Madrid (5-4)	4-1, 1-3
Rapid Vienna v Videoton (4-2)	2-2, 2-0
Neuchatel Xamax v Sparta Prague (6-3)	4-0, 2-3
Dinamo Tirana v Carl Zeiss Jena (1-4)	1-0, 0-4
Tatabanya v Real Madrid† (2-2)	2-1, 0-1
Aris Salonika v Sliema Wanderers (8-2)	4-0, 4-2
Malmö v Wisla Krakow (5-1)	2-0, 3-1
SV Hamburg v Utrecht (6-4)	0-1, 6-3
Grasshoppers v WBA (4-1)	1-0, 3-1
Vikingur v Bordeaux (0-8)	0-4, 0-4
Feyenoord v Szombierki (3-1)	2-0, 1-1
Ipswich T v Aberdeen (2-4)	1-1, 1-3
Bryne v Winterslag (2-3)	0-2, 2-1
Zenit Leningrad v Dynamo Dresden (2-6)	1-2, 1-4
Magdeburg v Borussia Moenchengladbach† (3-3)	3-1, 0-2
Haka v IFK Gothenburg (2-7)	2-3, 0-4
Beveren v Linfield (8-0)	3-0, 5-0
Monaco v Dundee U (4-6)	2-5, 2-1
Panathinaikos v Arsenal (0-3)	0-2, 0-1
Spartak Moscow v FC Bruges (6-2)	3-1, 3-1
Kaiserslautern v Akademik (3-1)	1-0, 2-1
Apoel v Arges Pitesti (1-5)	1-1, 0-4
Hajduk Split v Stuttgart (5-3)	3-1, 2-2
Dinamo Bucharest v Levski Spartak (4-2)	3-0, 1-2
Sturm Graz† v CSKA Moscow (2-2)	1-0, 1-2

Second Round

Southampton v Sporting Lisbon (2-4)	2-4, 0-0
Real Madrid v Carl Zeiss Jena (3-2)	3-2, 0-0
Grasshoppers v Radnicki Nis* (2-2)	2-0, 0-2
Aris Salonika v Lokeren (1-5)	1-1, 0-4
Rapid Vienna† v PSV Eindhoven (2-2)	1-0, 1-2
Valencia v Boavista (2-1)	2-0, 0-1
Malmö v Neuchatel Xamax (0-2)	0-1, 0-1
Bordeaux v SV Hamburg (2-3)	2-1, 0-2
Spartak Moscow v Kaiserslautern (2-5)	2-1, 0-4
Winterslag† v Arsenal (2-2)	1-0, 1-2
Aberdeen v Arges Pitesti (5-2)	3-0, 2-2
Feyenoord v Dynamo Dresden (3-2)	2-1, 1-1
Inter Milan v Dinamo Bucharest (3-4)	1-1, 2-3
Sturm Graz v IFK Gothenburg (4-5)	2-2, 2-3
Borussia Moenchengladbach v Dundee U (2-5)	2-0, 0-5
Beveren v Hajduk Split† (4-4)	2-3, 2-1

Third Round

Lokeren v Kaiserslautern (2-4)	1-0, 1-4
Rapid Vienna v Real Madrid (0-1)	0-1, 0-0
Aberdeen v SV Hamburg (4-5)	3-2, 1-3
Sporting Lisbon v Neuchatel Xamax (0-1)	0-0, 0-1
IFK Gothenburg v Dinamo Bucharest (4-1)	3-1, 1-0
Winterslag v Dundee U (0-5)	0-0, 0-5
Radnicki Nis v Feyenoord (2-1)	2-0, 0-1
Valencia v Hajduk Split (6-5)	5-1, 1-4

Quarter-Final

SV Hamburg v Neuchatel Xamax (3-2)	3-2, 0-0
Real Madrid v Kaislerslautern (3-6)	3-1, 0-5
Dundee U v Radnicki Nis (2-3)	2-0, 0-3
Valencia v IFK Gothenburg (2-4)	2-2, 0-2

Semi-Final

Kaiserslautern v IFK Gothenburg (2-3)	1-1, 1-2
Radnicki Nis v SV Hamburg (3-6)	2-1, 1-5

**Won on penalties.* †*Won on away goals rule.*

Final: IFK Gothenburg (0) 1, SV Hamburg (0) 0

(In Gothenburg, 5 May, 1982, 42,548)

IFK Gothenburg: Wernersson; Svensson, Hysen, Karlsson C., Fredriksson, Tord Holmgren, Karlsson J., Stromberg, Corneliusson, Nilsson (Sandberg), Tommy Holmgren (Schiller).

SV Hamburg: Stein; Kaltz, Jakobs, Hieronymus, Groh, Hartwig, Wehmeyer, Magath, Von Heesen (Memering), Bastrup, Hrubesch.

Scorer: IFK Gothenburg – Tord Holmgren.

SV Hamburg (0) 0, IFK Gothenburg (1) 3

(In Hamburg, 19 May, 1982, 60,000)

SV Hamburg: Stein; Kaltz (Hidien), Hieronymus, Groh, Wehmeyer, Hartwig, Memering, Magath, Von Heesen, Hrubesch, Bastrup.

IFK Gothenburg: Wernersson; Svensson, Hysen (Schiller), Karlsson C., Fredriksson, Tord Holmgren, Stromberg, Karlsson J., Corneliusson (Sandberg), Nilsson, Tommy Holmgren.

Scorers: IFK Gothenburg – Corneliusson, Nilsson, Fredriksson pen.

UEFA CUP 1982–83

First Round

Spartak Moscow v Arsenal (8-4)	3-2, 5-2
Slavia Sofia v Sarajevo (4-6)	2-2, 2-4
Anderlecht v Kuopion (6-1)	3-0, 3-1
Benfica v Betis (4-2)	2-1, 2-1
Bohemians Prague v Admira-Wacker (7-1)	5-0, 2-1
Borussia Dortmund v Rangers (0-2)	0-0, 0-2
Carl Zeiss Jena v Bordeaux (3-6)	3-1, 0-5
Dundee U v PSV Eindhoven (3-1)	1-1, 2-0
Dynamo Tbilisi v Napoli† (2-2)	2-1, 0-1
Ferencvaros v Athletic Bilbao (3-2)	2-1, 1-1
Glentoran v Banik Ostrava (1-4)	1-3, 0-1
Graz AK v Corvinul (1-4)	1-1, 0-3
Haarlem v La Gantoise (5-4)	2-1, 3-3
Kaiserslautern v Trabzonspor (6-0)	3-0, 3-0
Manchester U v Valencia (1-2)	0-0, 1-2
PAOK Salonika† v Sochaux (2-2)	1-0, 1-2
Pezoporikos v Zurich (2-3)	2-2, 0-1
Roma v Ipswich T (4-3)	3-0, 1-3
St Etienne v Tatabanya (4-1)	4-1, 0-0
Seville v Levski Spartak (6-1)	3-1, 3-0
Slask Wroclaw v Dynamo Moscow (3-2)	2-2, 1-0
Southampton v Norrköping† (2-2)	2-2, 0-0
Stal Mielec v Lokeren† (1-1)	1-1, 0-0
Uni Craiova v Fiorentina (3-2)	3-1, 0-1
Utrecht v Porto (0-3)	0-1, 0-2
Viking Stavanger† v Lokomotiv Leipzig (3-3)	1-0, 2-3
Vorwaerts Frankfurt v Werder Bremen† (3-3)	1-3, 2-0
Progres Neidercorn v Servette (0-4)	0-1, 0-3
Lyngsby v Braga (3-4)	1-2, 2-2
Zurrieq v Hajduk Split (1-8)	1-4, 0-4
Fram Reykjavik v Shamrock Rovers (0-7)	0-3, 0-4
AEK Athens v Cologne (0-6)	0-1, 0-5

Second Round

Anderlecht v Porto (6-3)	4-0, 2-3
Benfica v Lokeren (4-1)	2-0, 2-1
Corvinul v Sarajevo (4-9)	4-5, 0-4
Ferencvaros v Zurich (1-2)	1-1, 0-1
Hajduk Split v Bordeaux (4-5)	4-1, 0-4
Napoli v Kaiserslautern (1-4)	1-2, 0-2
PAOK Salonika v Seville (2-4)	2-0, 0-4
Rangers v Cologne (2-6)	2-1, 0-5
Roma* v Norrköping (1-1)	1-0, 0-1
Shamrock Rovers v Uni Craiova (0-5)	0-2, 0-3
St Etienne v Bohemians Prague (0-4)	0-0, 0-4
Slask Wroclaw v Servette (1-7)	0-2, 1-5
Spartak Moscow v Haarlem (5-1)	2-0, 3-1
Valencia v Banik Ostrava (1-0)	1-0, 0-0
Viking Stavanger v Dundee U (1-3)	1-3, 0-0
Werder Bremen v Braga (8-2)	2-0, 6-2

Third Round

Anderlecht v Sarajevo (6-2)	6-1, 0-1
Bordeaux v Uni Craiova (1-2)	1-0, 0-2
Dundee U v Werder Bremen (3-2)	2-1, 1-1
Cologne v Roma (1-2)	1-0, 0-2
Servette v Bohemians Prague (3-4)	2-2, 1-2
Seville v Kaiserslautern (1-4)	1-0, 0-4
Spartak Moscow v Valencia (0-2)	0-0, 0-2
Zurich v Benfica (1-5)	1-1, 0-4

Quarter-Final

Bohemians Prague v Dundee U (1-0)	1-0, 0-0
Kaiserslautern v Uni Craiova† (3-3)	3-2, 0-1
Roma v Benfica (2-3)	1-2, 1-1
Valencia v Anderlecht (2-5)	1-2, 1-3

Semi-Final

Benfica† v Uni Craiova (1-1)	0-0, 1-1
Bohemians Prague v Anderlecht (1-4)	0-1, 1-3

**Won on penalties. †Won on away goals rule.*

Final: Anderlecht (1) 1, Benfica (0) 0

(In Brussels, 4 May, 1983, 60,000)

Anderlecht: Munaron; Olsen, Hofkens, Peruzovic, De Groote, Frimann, Lozano, Coeck, Vercauteren, Van Den Bergh (Czniatynski), Brylle.

Benfica: Bento; Humberto, Pietra, Frederico (Lopes), Alvaro, Sheu, Carlos, Manuel, Jose, Luis, Chalana, Diamantino, Filipovic (Nene).

Scorer: Anderlecht – Brylle.

Benfica (1) 1, Anderlecht (1) 1

(In Lisbon, 18 May, 1983, 80,000)

Benfica: Bento; Humberto, Pietra, Lopes, Veloso, Carlos Manuel, Sheu (Filipovic), Stromberg, Chalana, Nene, Diamantino (Alves).

Anderlecht: Munaron; Olsen, De Greef, Peruzovic, De Groote, Broos, Frimann, Coeck, Vercauteren, Van Den Bergh (Brylle), Lozano.

Scorers: Benfica – Sheu; Anderlecht – Lozano.

UEFA CUP 1983–84

First Round, First Leg

Rabat Ajax (0) 0, Inter Bratislava (5) 10 (*Brezik 4, Konik 2, Hudec, Beznak 2, Tomczak*)
IB Vestmannaeyjar (0) 0, Carl Zeiss Jena (0) 0
Anorthosis Larnaca (0) 0, Bayern Munich (1) 1 (*Mathy*)
Aris Bonnevoie (0) 0, Austria Vienna (2) 5 (*Prohaska 3* [*1 pen*], *Drabits, Nyilasi*)
Atletico Madrid (0) 2 (*Marina, Walderbos og*), Groningen (0) 1 (*McDonald*)
Banik Ostrava (3) 5 (*Valek 2, Sreiner 2, Zajaros*), B1903 Copenhagen (0) 0
Bordeaux (0) 2 (*Girard, Giresse*), Lokomotive Leipzig (1) 3 (*Zotzsche pen, Richter 2*)
Bryne (0) 0, Anderlecht (1) 3 (*Vandereycken, Gudjohnsen, Van Den Bergh*)
Celtic (0) 1 (Aitken), Aarhus (0) 0
Drogheda (0) 0, Tottenham H (3) 6 (*Falco 2, Crooks, Galvin, Mabbutt 2*)
Gent (1) 1 (Busk), Lens (0) 1 (*Ogaza*)
Kaiserslautern (1) 3 (Allofs, Nilsson 2), Watford (1) 1 (Gilligan)
Kiev Dynamo (0) 0, Laval (0) 0
Larissa (1) 2 (*Maloumidis pen, Kmiecik*), Honved (0) 0
Lokomotiv Plovdiv (0) 1 (*Sadakov pen*), PAOK Salonika (1) 2 (*Dimopoulos, Georgopoulos*)
Nottingham F (1) 2 (*Wallace, Hodge*), Vorwaerts (0) 0
PSV Eindhoven (3) 4 (*Koolhof 2, Thoresen 2*), Ferencvaros (1) 2 (*Ebedli, Kvaszta*)
Radnicki Nis (2) 3 (*Beganovic pen, Stojkovic, Rincic*), St Gallen (0) 0
St Mirren (0) 0, Feyenoord (1) 1 (*Gullit*)
Seville (1) 1 (*Magdaleno*), Sporting Lisbon (1) 1 (*Fernandes*)
Spartak Moscow (1) 2 (*Argodyayev, Gladilin*), HJK Helsinki (0) 0
Sparta Prague (1) 3 (*Chovanec, Prochazka, Griga*), Real Madrid (1) 2 (*Santillana, Juanito*)
Sparta Rotterdam (2) 4 (*Olde Riekerink 2* [*1 pen*], *Leengkeek 2*), Coleraine (0) 0
Sportul Bucharest (1) 1 (*Munteanu*), Sturm Graz (0) 2 (*Szokolai, Jurtin*)
Stuttgart (0) 1 (*Kelsch*), Levski Spartak (0) 1 (*Valchev*)
Trabzonspor (0) 1 (*Tuncay*), Internazionale (0) 0
Universitatea Craiova (0) 1 (*Geolgau*), Hajduk Split (0) 0
Verona (1) 1 (*Fanna pen*), Red Star Belgrade (0) 0
Vitoria Guimaraes (0) 1 (*Gregorio pen*), Aston Villa (0) 0
Werder Bremen (0) 1 (*Reinders pen*), Malmö (0) 1 (*Sunesson*)
Widzew Lodz (0) 0, Elfsborg Boras (0) 0
Zurich (1) 1 (*Bouwer*), Antwerp (2) 4 (*Petursson 3, Cnops*)

First Round, Second Leg

Inter Bratislava (2) 6 (*Attard og, Tomcak 4* [*1 pen*], *Brezik*), Rabat Ajax (0) 0
Aarhus (0) 1 (*Scheepers*), Celtic (2) 4 (*MacLeod, McGarvey, Aitken, Provan*)
Anderlecht (1) 1 (*Czerniatynski*), Bryne (0) 1 (*Maland*)
Antwerp (0) 4 (*Fazekas 2* [*1 pen*], *Petrovic, Van der Linden*), Zurich (0) 2 (*Landolt, Rufer*)
Aston Villa (1) 5 (*Withe 3, Ormsby, Gibson*), Vitoria Guimaraes (0) 0
Austria Vienna (6) 10 (*Magyar, Daxbacher, Nyilasi 5, Drabits 2, Polster*), Aris Bonnevoie (0) 0
Bayern Munich (7) 10 (*Rummenigge K-H 2, Augenthaler 3, Rummenigge M., Dremmler, Lerby, Del'Haye, Kraus*), Anorthosis Larnaca (0) 0
B1903 Copenhagen (1) 1 (*Koch*), Banik Ostrava (1) 1 (*Licka*)
Coleraine (0) 1 (*Healy*), Sparta Rotterdam (0) 1 (*Holverda*)
Carl Zeiss Jena (0) 3 (*Bielau 2, Trocha*), IB Vestmannaeyjar (0) 0
Elfsborg Boras (1) 2 (*Svensson, Bergstrom*), Widzew Lodz (0) 2 (*Smolarek, Dziekonowski*)
Ferencvaros (0) 0, PSV Eindhoven (1) 2 (*Thoresen, Koolhof*)
Feyenoord (0) 2 (*Van Til, Jeliazkov*), St Mirren (0) 0
Groningen (1) 3 (*Jans, Koeman, Van Dijk*), Atletico Madrid (0) 0
Hajduk Split (0) 1 (*Zoran Vujovic*), Universitatea Craiova (0) 0
HJK Helsinki (0) 0, Moscow Spartak (3) 5 (*Gavrilov 4* [*2 pens*], *Cherenkov*)
Honved (0) 3 (*Dajka 3*), Larissa (0) 0
Internazionale (0) 2 (*Altobelli, Muller*), Trabzonspor (0) 0
Laval (1) 1 (*Souto*), Kiev Dynamo (0) 0
Lens (1) 2 (*Tlokinski, Piette*), Gent (0) 1 (*Koudijzer*)
Levski Spartak (0) 1 (*Valchev*), Stuttgart (0) 0
Lokomotiv Leipzig (3) 4 (*Schone, Dennstedt, Richter 2*), Bordeaux (0) 0
Malmö (1) 1 (*Ronnberg pen*), Werder Bremen (0) 2 (*Pezzey, Sidka*)
PAOK Salonika (1) 3 (*Kostikos, Skartados, Dimopoulos pen*), Lokomotiv Plovdiv (1) 1 (*Eranossyan*)
Real Madrid (1) 1 (*Isidro*), Sparta Prague (0) 1 (*Skhuravy*)
Red Star Belgrade (1) 2 (*Djurovski B., Djurovski M.*), Verona (1) 3 (*Sacchetti, Galderisi 2*)
St Gallen (0) 1 (*Ritter*), Radnicki Nis (0) 2 (*Mitosevic, Aleksic*)
Sporting Lisbon (1) 3 (*Buyo og, Mario Jorge, Oliveira*), Seville (1) 2 (*Montero, Francisco*)
Sturm Graz (0) 0, Sportul Bucharest (0) 0
Tottenham H (4) 8 (*Falco 2, Roberts 2, Brazil 2, Archibald, Hughton*), Drogheda (0) 0
Vorwaerts (0) 0, Nottingham F (0) 1 (*Bowyer*)
Watford (2) 3 (*Richardson 2, Melzer og*), Kaiserslautern (0) 0

Second Round, First Leg

Anderlecht (0) 2 (*Brylle, Arnesen*), Banik Ostrava (0) 0
Austria Vienna (2) 2 (*Prohaska pen, Magyar*), Laval (0) 0
Groningen (1) 2 (*Koeman E., Fandi Ahmad*), Internazionale (0) 0
Honved (2) 3 (*Dajka, Bodonyi, Varga pen*), Hajduk Split (1) 2 (*Cukrov, Pesic*)
Lens (0) 2 (*Flak, Peltier*), Antwerp (2) 2 (*Cnops 2*)
Lokomotiv Leipzig (1) 1 (*Richter*), Werder Bremen (0) 0
PAOK Salonika (0) 0, Bayern Munich (0) 0
PSV Eindhoven (0) 1 (*Koolhof pen*), Nottingham F (0) 2 (*Davenport, Walsh pen*)
Radnicki Nis (1) 4 (*Mitosevic 2, Stojkovic, Beganovic pen*), Inter Bratislava (0) 0
Sparta Rotterdam (1) 3 (*Holverda, Van den Berg, Lengkeek*), Carl Zeiss Jena (0) 2 (*Bielau, Ludwig*)
Spartak Moscow (0) 2 (*Gavrilov 2* [*1 pen*]), Aston Villa (0) 2 (*Gibson, Walters*)
Sporting Lisbon (1) 2 (*Jordao*), Celtic (0) 0
Tottenham H (4) 4 (*Archibald 2, Galvin 2*), Feyenoord (0) 2 (*Cruyff, Nielsen*)
Verona (2) 2 (*Fanna, Galderisi*), Sturm Graz (2) 2 (*Szokolai, Jurtin*)
Watford (1) 1 (Rostron), Levski Spartak (0) 1 (*Gochev*)
Widzew Lodz (1) 1 (*Wojcicki*), Sparta Prague (0) 0

Second Round, Second Leg

Antwerp (0) 2 (*Boeckstans, Van der Elst pen*), Lens (2) 3 (*Boeckstans og, Xuereb, Brisson*)
Aston Villa (1) 1 (*Withe*), Moscow Spartak (0) 2 (*Cherenkov 2*)
Banik Ostrava (1) 2 (*Valek, Licka*), Anderlecht (1) 2 (*Brylle, Van Den Bergh*)
Bayern Munich (0) 0, PAOK Salonika (0) 0
Carl Zeiss Jena (0) 1 (*Schnuphase*), Sparta Rotterdam (0) 1 (*Van den Berg*)
Celtic (3) 5 (*Burns, McAdam, McClair, MacLeod, McGarvey*), Sporting Lisbon (0) 0
Feyenoord (0) 0, Tottenham H (1) 2 (*Hughton, Galvin*)
Hajduk Split (1) 3 (*Pesic 2, Zlatko Vujovic*), Honved (0) 0
Inter Bratislava (3) 3 (*Michalec, Reznak, Moravec*), Radnicki Nis (1) 2 (*Gavrilovic, Aleksic*)
Internazionale (0) 5 (*Collovati, Altobelli pen, Serena 2, Muller*), Groningen (0) 1 (*McDonald*)
Nottingham F (0) 1 (*Davenport*), PSV Eindhoven (0) 0

Laval (3) 3 (*Sene, Miton, Stefanini*), Austria Vienna (0) 3 (*Baumeister 2, Perard og*)
Levski Spartak (1) 1 (*Spassov*), Watford (1) 3 (*Callaghan, Rostron, Richardson*)
Sparta Prague (2) 3 (*Prohaska, Griga, Skuhravy*), Widzew Lodz (0) 0
Sturm Graz (0) 0, Verona (0) 0
Werder Bremen (0) 1 (*Voller*), Lokomotiv Leipzig (1) 1 (*Schone*)

Third Round, First Leg

Austria Vienna (0) 2 (*Nyilasi 2*), Internazionale (0) 1 (*Muraro*)
Bayern Munich (0) 1 (*Rummenigge M.*), Tottenham H (0) 0
Lens (0) 1 (*Munaron og*), Anderlecht (0) 1 (*Van Den Bergh*)
Nottingham F (0) 0, Celtic (0) 0
Radnicki Nis (0) 0, Hajduk Split (1) 2 (*Zlatko Vujovic, Vulic*)
Sparta Rotterdam (0) 1 (*De Wolf pen*), Spartak Moscow (1) 1 (*Rodionov*)
Sturm Graz (2) 2 (*Jurtin 2*), Lokomotiv Leipzig (0) 0
Watford (0) 2 (*Rostron, Gilligan*), Sparta Prague (2) 3 (*Berger, Griga, Scasny*)

Third Round, Second Leg

Anderlecht (1) 1 (*De Greef*), Lens (0) 0
Celtic (0) 1 (*MacLeod*), Nottingham F (0) 2 (*Hodge, Walsh*)
Hajduk Split (0) 2 (*Zlatko Vujovic 2*), Radnicki Nis (0) 0
Lokomotiv Leipzig (1) 1 (*Zotzsche*), Sturm Graz (0) 0
Sparta Prague (4) 4 (*Chovanec, Beznoska, Skuhravy, Jarolim*), Watford (0) 0
Spartak Moscow (1) 2 (*Gladilin 2*), Sparta Rotterdam (0) 0
Internazionale (0) 1 (*Bagni*), Austria Vienna (0) 1 (*Magyar*)
Tottenham H (0) 2 (*Archibald, Falco*), Bayern Munich (0) 0

Quarter-finals, First Leg

Anderlecht (2) 4 (*Brylle 3 [2 pens], Vercauteren*), Spartak Moscow (1) 2 (*Rodionov, Gladilin*)
Nottingham F (0) 1 (*Hart*), Sturm Graz (0) 0
Sparta Prague (0) 1 (*Hasek*), Hajduk Split (0) 0
Tottenham H (0) 2 (*Archibald, Brazil*), Austria Vienna (0) 0

Quarter-finals, Second Leg

Austria Vienna (0) 2 (*Prohaska pen, Nyilasi*), Tottenham H (1) 2 (*Brazil, Ardiles*)
Hajduk Split (1) 2 (*Gudelj, Sliskovic*), Sparta Prague (0) 0
Spartak Moscow (0) 1 (*Rodionov*), Anderlecht (0) 0
Sturm Graz (1) 1 (*Bakota pen*), Nottingham F (0) 1 (*Walsh pen*)

Semi-finals, First Leg

Hajduk Split (0) 2 (*Gudelj, Pesic*), Tottenham H (1) 1 (*Falco*)
Nottingham F (0) 2 (*Hodge 2*), Anderlecht (0) 0

Semi-finals, Second Leg

Anderlecht (1) 3 (*Scifo, Brylle pen, Van Den Bergh*), *Nottingham F (0) 0*
*Tottenham H (1) 1 (*H+>+¶T*), Hajduk Split (0) 0*

Final 1983–84

First Leg: Anderlecht (0) 1, Tottenham H (0) 1

(In Brussels, 9 May 1984, 40,000)

Anderlecht: Munaron; Grun, De Greef, Olsen, De Groote, Hofkens, Scifo, Van Den Bergh (Arnesen), Vandereycken, Czerniatynski (Arnesen), Brylle.

Tottenham H: Parks; Thomas, Hughton, Roberts, Miller, Perryman, Stevens (Mabbutt), Archibald, Falco, Hazard, Galvin.

Scorers: Anderlecht – Olsen; Tottenham H – Miller.

Second Leg: Tottenham H (0) 1, Anderlecht (0) 1

Tottenham H: Parks; Thomas, Hughton, Roberts, Miller (Ardiles), Mabbutt (Dick), Hazard, Archibald, Falco, Stevens, Galvin.

Anderlecht: Munaron; Grun, De Greef, Czerniatynski (Brylle), De Groote, Vercauteren, Vandereycken, Hofkens, Scifo, Olsen, Arnesen (Gudjohnsen).

Scorers: Tottenham H – Roberts; Anderlecht – Czerniatynski.
Tottenham H won 4-3 on penalties after extra time, 90 min 1-1.

UEFA CUP 1983–84 – MATCHES INVOLVING BRITISH AND IRISH CLUBS

FIRST ROUND, FIRST LEG

14 SEPT

Celtic (0) 1 *(Aitken)*

Aarhus (0) 0 23,569

Celtic: Bonner; McGrain, Reid, Aitken, McStay W., MacLeod, Provan, McStay P., McGarvey, Burns, Melrose (McClair).

Aarhus: Rasmussen; Wachmann, Kristensen, Stampe, Olsen, Doudal, Scheepers, Andersen (Sander), Hansen, Lundqvist (Christensen T.), Christensen K.

Drogheda (0) 0

Tottenham H (3) 6 *(Falco, Crooks, Galvin, Mabbutt 2)* 7000

Drogheda: Flynn; Byrne, Macken, Bradley, Greenhaugh, Bayly, Nugent, Martin, Dillon (Mohan), Murray, Murphy.

Tottenham H: Clemence; Hughton, O'Reilly, Roberts, Price, Perryman, Mabbutt, Galvin, Brooke, Falco, Crooks.

Kaiserslautern (1) 3 *(Allofs, Nilsson 2)*

Watford (1) 1 *(Gilligan)* 22,000

Kaiserslautern: Gruner; Wolf, Briegel, Melzer, Brehme, Geye, Bongartz, Allofs, Brummer (Eilenfeldt), Nilsson, Kitzmann.

Watford: Sherwood; Palmer (Rice), Franklin, Jobson, Sims (Terry), Jackett, Callaghan, Barnes, Gilligan, Lohman, Rostron.

Nottingham F (1) 2 *(Wallace, Hodge)*

Vorwaerts (0) 0 14,994

Nottingham F: Van Breukelen; Anderson, Swain, Todd, Fairclough, Bowyer, Walsh, Wallace, Davenport (Gunn), Hodge, Wigley.

Vorwaerts: Wienhold; Probst, Andrich, Rudolph N., Hildebrandt, Jarmuskiewicz, Schultz, Hause, Wunderlich, Pietsch, Gramenz.

St Mirren (0) 0

Feyenoord (1) 1 *(Gullit)* 10,301

St Mirren: Thomson; Clarke, Fulton, McCormack, McAveety (Walker), Fitzpatrick (McDougall), Richardson, Alexander, Scanlon, McAvennie, Speirs.

Feyenoord: Hiele; Trost, Duut, Van de Korput, Wijnstekers, Hoekstra (Stafleu), Cruyff, Nielsen, Gullit, Houtman, Vermeulen (Van Til).

Sparta Rotterdam (2) 4 *(Olde Riekerink 2 [1 pen], Leengkeek 2)*

Coleraine (0) 0 4500

Sparta Rotterdam: Van Noorwijk; Blind, Van Oosten, Andriessen, Verbeek, Lengkeek, Van Gaal, Olde Riekerink, Eyer, Van den Berg, Holverda.

Coleraine: Magee; McDowell, Tabb, McManus, Henry, McCoy (Wade), Mahon, O'Kane (Hutton), McCreadie, Mullan, McNutt.

Vitoria Guimaraes (0) 1 *(Gregorio [pen])*

Aston Villa (0) 0 28,750

Vitoria Guimaraes: Silvino; Gregorio, Amandio, Murca A., Laureta, Nivaldo, Barrinha (Flavio), Paquito, Eldon, Da Silva (Fonceca), Murca J.

Aston Villa: Spink; Williams, Gibson, Evans, Ormsby, Mortimer, Curbishley, Rideout (Morley), Withe, McMahon, Blair (Walters).

FIRST ROUND, SECOND LEG

28 SEPT

Aarhus (0) 1 *(Scheepers)*

Celtic (2) 4 *(MacLeod, McGarvey, Aitken, Provan)* 14,500

Aarhus: Rasmussen; Dudahl, Stampe, Christensen B., Olsen, Ziegler, Scheepers, Beck, Christensen K., Lundqvist, Wachmann.

Celtic: Bonner; McGrain, Reid, Aitken, McAdam, McGarvey, McStay P., MacLeod, Burns, Provan, Melrose.

Aston Villa (1) 5 *(Withe 3, Ormsby, Gibson)*

Vitoria Guimaraes (0) 0 23,732

Aston Villa: Spink; Williams, Gibson, Evans, Ormsby, Mortimer, Curbishley, Walters, Withe, McMahon, Morley.

Vitoria Guimaraes: Silvino; Gregorio, Amando (Paolo Ricardo), Murca A., Laureta, Nivaldo, Murca J., Paquito, Eldon, Fonseca (Julio), Flavio.

Coleraine (0) 1 *(Healy)*

Sparta Rotterdam (0) 1 *(Holverda)* 1500

Coleraine: Magee; McDowell, McNutt, O'Kane (Mullan), Tabb, McManus, Mahon, Healy (Henry), McCreadie, McCoy, Button.

Sparta Rotterdam: Van Noortwijk; Blind, Van Oosten, Andriessen, Verbeek (Stevens), Van den Berg, Val Gaal, Lengkeek, Eyer, Olde Riekerink, Holverda.

Feyenoord (0) 2 *(Van Til, Jeliazkov)*

St Mirren (0) 0 18,288

Feyenoord: Hiele; Hoekstra, Duut (Jeliazkov), Van de Korput, Wijnstekers, Van Til, Cruyff, Nielsen, Gullit, Houtman, Vermeulen.

St Mirren: Thomson; Walker, Fulton, McAveety, Clarke, McAvennie, McCormack, Abercromby, Scanlon, McDougall, Speirs (McEachran).

Tottenham H (4) 8 *(Falco 2, Roberts 2, Brazil 2, Archibald, Hughton)*

Drogheda (0) 0 19,831

Tottenham H: Clemence; Hughton (O'Reilly), Galvin, Roberts, Price, Perryman, Mabbutt, Archibald, Falco, Hoddle, Brazil.

Drogheda: Flynn; Byrne, Macken, Bradley, Greenhaugh (Flanagan), Bayly, Nugent, Martin, Kearns, Murray, Murphy (Mohan).

Vorwaerts (0) 0

Nottingham F (0) 1 *(Bowyer)* 18,000

Vorwaerts: Wienhold; Probst, Hause, Geyer, Hildebrand, Jarmuskiewicz, Schultz, Andrich, Wunderlich, Pietsch (Kuhlee), Gramenz.

Nottingham F: Van Breukelen; Anderson, Swain (Gunn), Todd, Hart, Bowyer, Wigley, Wallace, Birtles, Hodge, Walsh (Wilson).

Watford (2) 3 *(Richardson 2, Melzer og)*

Kaiserslautern (0) 0 21,467

Watford: Sherwood; Palmer, Bolton, Terry, Jobson, Jackett, Callaghan, Barnes, Gilligan, Richardson, Rostron.

Kaiserslautern: Reichel; Wolf, Briegel, Melzer, Brehme, Plath (Eilenfeldt), Geye, Bongartz, Allofs, Nilsson, Brummer.

SECOND ROUND, FIRST LEG

19 OCT

PSV Eindhoven (0) 1 *(Koolhof [pen])*

Nottingham F (0) 2 *(Davenport, Walsh [pen])* 28,000

PSV Eindhoven: Doesburg; Van Aerle, Stevens, Brandts, Wildschut, Lokhoff (Heintze), Valke, Willy Van de Kerkhof, Haan, Koolhof, Thoresen.
Nottingham F: Van Breukelen; Anderson, Swain, Todd, Hart, Bowyer, Wigley, Wallace, Davenport, Walsh, Hodge (Fairclough).

Spartak Moscow (0) 2 *(Gavrilov 2 [1 pen])*

Aston Villa (0) 2 *(Gibson, Walters)* 50,400

Spartak Moscow: Dasayev; Sochnov, Pozdnyakov, Bazuliev, Bubnov, Kuznetsov (Gladilin), Rodionov, Morozov, Gavrilov, Cherenkov, Argudiev (Resnik).
Aston Villa: Spink; Williams, Gibson, Evans, Ormsby, Mortimer, Bremner, Walters, Withe, McMahon, Morley.

Sporting Lisbon (1) 2 *(Jordao 2)*

Celtic (0) 0 57,500

Sporting Lisbon: Katzirz; Gabriel, Zezinho, Virgilio (Carlos Xavier), Mario Jorge, Lito, Kostov, Oliveira, Romeu (Futre), Manuel Fernandes, Jordao.
Celtic: Bonner; McGrain, Sinclair, Aitken, McAdam, MacLeod, Provan, McStay P., McGarvey, Burns, Melrose (McClair).

Tottenham H (4) 4 *(Archibald 2, Galvin 2)*

Feyenoord (0) 2 *(Cruyff, Nielsen)* 35,404

Tottenham H: Clemence; Hughton, Galvin, Roberts, Stevens, Perryman, Mabbutt, Archibald, Falco, Hoddle, Brooke (Crook).
Feyenoord: Hiele; Nielsen, Troost, Duut, Wijnstekers, Hoekstra, Gullit (Van Til), Jeliazkov, Houtman (Stafleu), Cruyff, Vermeulen.

Watford (1) 1 *(Rostron)*

Levski Spartak (0) 1 *(Gochev)* 16,139

Watford: Sherwood; Palmer, Rostron, Jobson, Terry, Bolton, Callaghan, Barnes (Johnson), Gilligan, Jackett, Richardson (Sims).
Levski Spartak: Mikhailov; Nikolov, Balevski, Petrov, Iliev, Grogorov (Kurdov), Gochev, Sirakov (Koev), Tsvetkov, Spassov, Iskrenov.

SECOND ROUND, SECOND LEG

2 NOV

Aston Villa (1) 1 *(Withe)*

Spartak Moscow (0) 2 *(Cherenkov 2)* 29,511

Aston Villa: Spink; Jones, Gibson, Evans, Ormsby, Mortimer, Bremner, Walters, Withe, McMahon, Morley.
Spartak Moscow: Dasayev; Sochnov, Pozdnyakov, Bazuliev, Bubnov, Kuznetsov, Gladilin, Morozov, Gavrilov, Cherenkov, Rodionov.

Celtic (3) 5 *(Burns, McAdam, McClair, MacLeod, McGarvey)*

Sporting Lisbon (0) 0 39,183

Celtic: Bonner; McGrain, Sinclair, Aitken, McAdam, MacLeod, Provan, McStay P., McGarvey (Melrose), Burns (Reid), McClair.
Sporting Lisbon: Katzirz; Gabriel, Jorge (Xavier), Kostov, Virgilio, Zezinho, Lito, Romeu, Manuel Fernandes, Oliveira, Jordao.

Feyenoord (0) 0

Tottenham H (1) 2 *(Hughton, Galvin)* 54,600

Feyenoord: Hiele; Nielsen, Troost, Van Til (Houtman), Wijnstekers, Hoekstra, Gullit, Stafleu, Jeliazkov, Cruyff, Vermeulen (Been).
Tottenham H: Clemence; Hughton, Thomas, Roberts, Stevens, Perryman, Mabbutt, Archibald, Falco (Brazil), Hoddle, Galvin.

Nottingham F (0) 1 *(Davenport)*

PSV Eindhoven (0) 0 16,943

Nottingham F: Sutton; Anderson, Swain, Todd, Hart, Bowyer, Wigley (Fairclough), Wallace (Birtles), Davenport, Hodge, Walsh.
PSV Eindhoven: Doesburg; Van Aerle (Landsbergen), Stevens, Brandts, Wildschut, Lokhoff (Poortvliet), Valke, Willy Van de Kerkhof, Haan, Koolhof, Thoresen.

Levski Spartak (1) 1 *(Spassov)*

Watford (1) 3 *(Callaghan, Rostron, Richardson)* 60,000

aet (90 min 1-1)
Levski Spartak: Mikhailov; Nikolov, Balevski, Petrov, Iliev, Gochev, Psvetkov, Sirakov, Cudov, Spassov, Iskrenov.
Watford: Sherwood; Palmer, Price, Bolton, Sims, Franklin, Jobson, Barnes, Richardson, Rostron, Callaghan.

THIRD ROUND, FIRST LEG

23 NOV

Bayern Munich (0) 1 *(Rummenigge M.)*

Tottenham H (0) 0 14,000

Bayern Munich: Pfaff; Dremmler, Durnberger, Beierlorzer, Augenthaler, Lerby, Pfluger, Kraus, Hoeness, Rummenigge M., Rummenigge K-H (Del'Haye).
Tottenham H: Clemence; Hughton, Thomas, Roberts, Stevens, Perryman, Hazard (Brazil), Archibald, Falco, Hoddle, Dick (Brooke).

Nottingham F (0) 0

Celtic (0) 0 32,017

Nottingham F: Sutton; Anderson, Swain, Fairclough, Hart, Bowyer, Wigley, Davenport (Wallace), Birtles, Hodge, Walsh.
Celtic: Bonner; McGrain, Reid, Aitken, McAdam (Melrose), Sinclair, McClair, McStay P., McGarvey, MacLeod, Burns.

Watford (0) 2 *(Rostron, Gilligan)*

Sparta Prague (2) 3 *(Berger, Griga, Scasny)* 15,590

Watford: Sherwood; Gibbs, Rostron, Taylor, Sims, Franklin, Callaghan, Richardson, Barnes, Jackett (Jobson), Johnson (Gilligan).
Sparta Prague: Olejar; Bielik, Straka, Hasek, Beznoska, Berger, Skuhravy, Chovanec, Griga (Scasny), Calta, Prochazka (Denk).

THIRD ROUND, SECOND LEG

7 DEC

Celtic (0) 1 *(MacLeod)*

Nottingham F (0) 2 *(Hodge, Walsh)* 66,938

Celtic: Bonner; McGrain, Reid, Aitken, McAdam, Sinclair (Melrose), McClair, McStay P., McGarvey, MacLeod, Burns.
Nottingham F: Van Breukelen; Anderson, Swain, Fairclough, Hart, Bowyer, Wigley, Hodge, Birtles, Davenport, Walsh.

Sparta Prague (4) 4 *(Chovanec, Beznoska, Skuhravy, Jarolim)*

Watford (0) 0 38,000

Sparta Prague: Olejar; Scasny (Bielik), Bilek, Chovanec, Beznoska, Calta, Berger, Jarolim, Danek, Griga (Prohazka), Skuhravy.
Watford: Sherwood; Gibbs, Price (Cassidy), Jobson (Sterling), Sims, Franklin, Callaghan, Richardson, Barnes, Jackett, Rostron.

Tottenham H (0) 2 *(Archibald, Falco)*

Bayern Munich (0) 0 41,977

Tottenham H: Clemence; Thomas, Hughton (O'Reilly), Roberts, Stevens, Perryman, Cooke, Archibald, Falco, Hoddle, Dick (Brooke).
Bayern Munich: Pfaff; Dremmler, Augenthaler, Pfulger, Grobe, Durnberger, Kraus, Lerby, Rummenigge M., Rummenigge K-H, Hoeness.

QUARTER-FINALS, FIRST LEG

7 MAR

Nottingham F (0) 1 *(Hart)*

Sturm Graz (0) 0 19,459

Nottingham F: Van Breukelen; Anderson (Gunn), Swain, Fairclough, Hart, Bowyer, Wigley, Wallace, Birtles, Hodge, Walsh (Davenport).
Sturm Graz: Saria; Feier, Schauss, Grossinger, Huberts, Steiner, Breber (Thornhofer), Hormann, Jurtin, Bakota (Marko), Szokolai.

Tottenham H (0) 2 *(Archibald, Brazil)*

Austria Vienna (0) 0 34,069

Tottenham H: Parks; Stevens, Hughton, Roberts, Miller, Perryman, Ardiles, Archibald, Hazard (Hoddle), Brazil, Dick.
Austria Vienna: Koncilia; Sara, Daxbacher, Obermayer, Degeorgi, Baumeister (Polster), Mustedanagic, Magyar, Prohaska, Drazan (Drabits), Nyilasi.

QUARTER-FINALS, SECOND LEG

21 MAR

Austria Vienna (0) 2 *(Prohaska [pen], Nyilasi)*

Tottenham H (1) 2 *(Brazil, Ardiles)* 31,000

Austria Vienna: Koncilia; Sara, Obermayer, Daxbacher, Degeorgi, Magyar, Mustedanagic, Prohaska, Drazan (Drabits), Nyilasi, Polster.
Tottenham H: Clemence; Stevens, Hughton, Roberts, Miller, Perryman, Ardiles (Thomas), Archibald, Galvin, Brazil (Falco), Mabbutt.

Sturm Graz (1) 1 *(Bakota [pen])*

Nottingham F (0) 1 *(Walsh [pen])* 21,000

Sturm Graz: Saria; Schauss, Pichler, Steiner, Feier, Breber, Huberts (Thornhofer), Horman, Bakota, Szokolai, Jurtin.
Nottingham F: Van Breukelen; Anderson, Swain, Fairclough, Hart, Bowyer, Thijssen, Birtles, Davenport, Hodge, Walsh.

SEMI-FINALS, FIRST LEG

11 APR

Hajduk Split (0) 2 *(Gudelj, Pesic)*

Tottenham H (1) 1 *(Falco)* 40,000

Hajduk Split: Simovic; Cukrov, Miljus, Gudelj, Jerolimov, Rozic, Vulic, Sliskovic, Zoran Vujovic (Prekazi), Celic, Pesic.
Tottenham H: Parks; Hughton, Thomas, Roberts, Miller, Perryman, Hazard, Archibald, Falco, Mabbutt (Crooks), Galvin.

Nottingham F (0) 2 *(Hodge 2)*

Anderlecht (0) 0 22,681

Nottingham F: Van Breukelen; Anderson, Swain, Fairclough, Hart, Bowyer, Wigley, Mills, Davenport, Hodge, Walsh.
Anderlecht: Munaron; Peruzovic, De Greef, Czerniatynski, De Groote, Vercauteren, Vandereycken, Hofkens, Van Den Bergh, Olsen, Scifo (Grun).

SEMI-FINALS, SECOND LEG

25 APR

Anderlecht (1) 3 *(Scifo, Brylle [pen], Van Den Bergh)*

Nottingham F (0) 0 36,000

Anderlecht: Munaron; Grun, Olsen, De Greef, Czerniatynski, De Groote, Brylle, Scifo, Vandereycken, Hofkens (Vercauteren), Van Den Bergh.
Nottingham F: Van Breukelen; Anderson, Swain, Fairclough, Hart, Bowyer, Wigley, Mills, Davenport, Hodge (Birtles), Walsh.

Tottenham H (1) 1 *(Hazard)*

Hajduk Split (0) 0 43,969

Tottenham H: Parks; Thomas, Hughton, Roberts, Miller, Perryman, Hazard, Archibald, Falco, Stevens (Mabbutt), Galvin.
Hajduk Split: Simovic; Vulic, Miljus, Gudelj, Cop, Rozic, Jerolimov, Susnjara, Zoran Vujovic, Prekazi, Pesic.

FINAL, FIRST LEG

9 MAY

Anderlecht (0) 1 *(Olsen)*

Tottenham H (0) 1 *(Miller)* 40,000

Anderlecht: Munaron; Grun, De Greef, Olsen, De Groote, Hofkens, Scifo, Van Den Bergh (Arnesen), Vandereycken, Czerniatynski (Arnesen), Brylle.
Tottenham H: Parks; Thomas, Hughton, Roberts, Miller, Perryman, Stevens (Mabbutt), Archibald, Falco, Hazard, Galvin.

FINAL, SECOND LEG

23 MAY

Tottenham H (0) 1 *(Roberts)*

Anderlecht (0) 1 *(Czerniatynski)* 46,205

(90 min 1-1)
Tottenham H: Parks; Thomas, Hughton, Roberts, Miller (Ardiles), Mabbutt (Dick), Hazard, Archibald, Falco, Stevens, Galvin.
Anderlecht: Munaron; Grun, De Greef, Czerniatynski (Brylle), De Groote, Vercauteren, Vandereycken, Hofkens, Scifo, Olsen, Arnesen (Gudjohnsen).

Tottenham H won 4-3 on penalties after extra time.

Above: Tottenham captain Alan Mullery is carried aloft by team-mates Mike England and Pat Jennings after Spurs' 1972 UEFA Cup victory over Wolves. *(Photo: Colorsport)*

Below: This goal by Kenny Dalglish for Liverpool against BK Odense in the European Cup first round second leg in September 1983 made him the all-time leading British goalscorer in the European Cup, beating Denis Law's old record. *(Photo: Steve Hale)*

BRITISH AND IRISH CLUBS IN EUROPE

1955–56 **EUROPEAN CUP**	**Hibernian** (Semi-Final)	
1955–58 **EUROPEAN INTER-CITIES FAIRS CUP**	**London** beat Basle, Frankfurt and Lausanne before losing to Barcelona 2-2, 2-6 in the Final. **Birmingham C** knocked out Inter and Zagreb before losing to Barcelona 4-3, 0-1 and 1-2 at Basle.	
1956–57 **EUROPEAN CUP**	**Manchester U** (Semi-Final)	**Rangers** (First Round Proper)
1957–58 **EUROPEAN CUP**	**Manchester U** (Semi-Final) **Rangers** (First Round Proper)	**Glenavon** (Preliminary Round) **Shamrock R** (Preliminary Round)
1958–60 **FAIRS CUP**	**Birmingham C** (Runners-Up)	**Chelsea** (Second Round)
1958–59 **EUROPEAN CUP**	**Wolverhampton W** (First Round) **Ards** (Preliminary Round)	**Drumcondra** (Preliminary Round) **Hearts** (Preliminary Round)
	Manchester U were invited to compete, but were withdrawn by the Football League.	
1959–60 **EUROPEAN CUP**	**Rangers** (Semi-Final) **Wolverhampton W** (Quarter-Final)	**Linfield** (Preliminary Round) **Shamrock R** (Preliminary Round)
1960–61 **EUROPEAN CUP**	**Burnley** (Quarter-Final) **Hearts** (Preliminary Round)	**Limerick** (Preliminary Round) **Glenavon** – Withdrew
EUROPEAN CUP-WINNERS' CUP	**Rangers** (Runners-Up)	**Wolverhampton W** (Semi-Final)
FAIRS CUP	**Birmingham C** (Runners-Up)	**Hibernian** (Semi-Final)
1961–62 **EUROPEAN CUP**	**Tottenham H** (Semi-Final) **Rangers** (Quarter-Final)	**Drumcondra** (Preliminary Round) **Linfield** (Preliminary Round)
EUROPEAN CUP-WINNERS' CUP	**Dunfermline Ath** (Quarter-Final) **Leicester C** (Second Round)	**Swansea T** (First Round) **Glenavon** (First Round) **St Patrick's Ath** (Preliminary Round)
FAIRS CUP	**Sheffield W** (Quarter-Final) **Hearts** (Second Round)	**Nottingham F** (First Round) **Birmingham C** (Second Round) **Hibernian** (Second Round)
1962–63 **EUROPEAN CUP**	**Dundee** (Semi-Final) **Ipswich T** (First Round)	**Shelbourne** (Preliminary Round) **Linfield** (Preliminary Round)
EUROPEAN CUP-WINNERS' CUP	**Tottenham H**(Winners) **Rangers** (Second Round)	**Shamrock R** (Second Round) **Bangor C** (First Round) **Portadown** (First Round)
FAIRS CUP	**Hibernian** (Quarter-Final) **Dunfermline Ath** (Second Round) **Glentoran** (First Round)	**Everton** (First Round) **Celtic** (First Round) **Drumcondra** (Second Round)
1963–64 **EUROPEAN CUP**	**Rangers** (Preliminary Round) **Everton** (Preliminary Round)	**Dundalk** (Preliminary Round) **Distillery** (Preliminary Round)
EUROPEAN CUP-WINNERS' CUP	**Celtic** (Semi-Final) **Manchester U** (Quarter-Final) **Linfield** (Second Round)	**Borough U** (Second Round) **Tottenham H** (Second Round) **Shelbourne** (First Round)
FAIRS CUP	**Partick T** (Second Round) **Arsenal** (Second Round) **Sheffield W** (Second Round)	**Hearts** (First Round) **Glentoran** (First Round) **Shamrock R** (First Round)
1964–65 **EUROPEAN CUP**	**Liverpool** (Semi-Final) **Rangers** (Quarter-Final)	**Shamrock R** (Preliminary Round) **Glentoran** (Preliminary Round)
EUROPEAN CUP-WINNERS' CUP	**West Ham U** (Winners) **Cardiff C** (Quarter-Final) **Dundee** (Second Round)	**Cork Celtic** (First Round) **Derry C** (First Round)
FAIRS CUP	**Manchester U** (Semi-Final) **Dunfermline Ath** (Third Round) **Everton** (Third Round)	**Celtic** (Second Round) **Shelbourne** (Second Round) **Kilmarnock** (Second Round)

1965–66	**Manchester U** (Semi-Final)	**Kilmarnock** (First Round)
EUROPEAN CUP	**Derry C** (First Round)	**Drumcondra** (Preliminary Round)
EUROPEAN	**Liverpool** (Runners-Up)	**Limerick** (First Round)
CUP-WINNERS' CUP	**Celtic** (Semi-Final)	**Cardiff C** (First Round)
	West Ham U (Semi-Final)	**Coleraine** (First Round)
FAIRS CUP	**Leeds U** (Semi-Final)	**Everton** (Second Round)
	Chelsea (Semi-Final)	**Glentoran** (First Round)
	Dunfermline Ath (Quarter-Final)	**Hibernian** (First Round)
	Hearts (Third Round)	**Shamrock R** (Second Round)
1966–67	**Celtic** (Winners)	**Liverpool** (First Round)
EUROPEAN CUP	**Linfield** (Quarter-Final)	**Waterford** (Preliminary Round)
EUROPEAN	**Rangers** (Runners-Up)	**Glentoran** (First Round)
CUP-WINNERS' CUP	**Everton** (Second Round)	**Swansea T** (First Round)
	Shamrock R (Second Round)	
FAIRS CUP	**Leeds U** (Runners-Up)	**WBA** (Third Round)
	Kilmarnock (Semi-Final)	**Dunfermline Ath** (Second Round)
	Burnley (Quarter-Final)	**Drumcondra** (First Round)
	Dundee U (Third Round)	
1967–68	**Manchester U** (Winners)	**Celtic** (First Round)
EUROPEAN CUP	**Dundalk** (First Round)	**Glentoran** (First Round)
EUROPEAN	**Cardiff C** (Semi-Final)	**Crusaders** (First Round)
CUP-WINNERS' CUP	**Aberdeen** (Second Round)	**Shamrock R** (First Round)
	Tottenham H (Second Round)	
FAIRS CUP	**Leeds U** (Winners)	**Liverpool** (Third Round)
	Dundee (Semi-Final)	**Nottingham F** (Second Round)
	Rangers (Quarter-Final)	**Linfield** (First Round)
	Hibernian (Third Round)	**St Patrick's Ath** (First Round)
1968–69	**Manchester U** (Semi-Final)	**Glentoran** (First Round)
EUROPEAN CUP	**Celtic** (Quarter-Final)	**Waterford** (First Round)
	Manchester C (First Round)	
EUROPEAN	**Dunfermline Ath** (Semi-Final)	**Cardiff C** (First Round)
CUP-WINNERS' CUP	**WBA** (Quarter-Final)	**Shamrock R** (First Round)
	Crusaders (First Round)	
FAIRS CUP	**Newcastle U** (Winners)	**Chelsea** (Second Round)
	Rangers (Semi-Final)	**Dundalk** (Second Round)
	Leeds U (Quarter-Final)	**Liverpool** (First Round)
	Hibernian (Third Round)	**Linfield** (First Round)
	Aberdeen (Second Round)	**Morton** (First Round)
1969–70	**Celtic** (Runners-Up)	**Waterford** (First Round)
EUROPEAN CUP	**Leeds U** (Semi-Final)	**Linfield** (First Round)
EUROPEAN	**Manchester C** (Winners)	**Ards** (First Round)
CUP-WINNERS' CUP	**Rangers** (Second Round)	**Shamrock R** (First Round)
	Cardiff C (Second Round)	
EUROPEAN	**Arsenal** (Winners)	**Kilmarnock** (Third Round)
FAIRS CUP	**Newcastle U** (Quarter-Final)	**Dundee U** (First Round)
	Dunfermline Ath (Third Round)	**Coleraine** (Second Round)
	Southampton (Third Round)	**Dundalk** (First Round)
	Liverpool (Second Round)	**Glentoran** (First Round)
1970–71	**Celtic** (Quarter-Final)	**Waterford** (Second Round)
EUROPEAN CUP	**Everton** (Quarter-Final)	**Glentoran** (First Round)
EUROPEAN	**Chelsea** (Winners)	**Linfield** (First Round)
CUP-WINNERS' CUP	**Manchester C** (Semi-Final)	**Aberdeen** (First Round)
	Cardiff C (Quarter-Final)	**Bohemians** (Preliminary Round)
EUROPEAN	**Leeds U** (Winners)	**Dundee U** (Second Round)
FAIRS CUP	**Arsenal** (Quarter-Final)	**Coventry C** (Second Round)
	Liverpool (Semi-Final)	**Cork Hibs** (First Round)
	Newcastle U (Second Round)	**Rangers** (First Round)
	Coleraine (Second Round)	**Kilmarnock** (First Round)
		Hibernian (Third Round)
1971–72	**Arsenal** (Quarter-Final)	**Linfield** (First Round)
EUROPEAN CUP	**Celtic** (Semi-Final)	**Cork Hibs** (First Round)

EUROPEAN CUP-WINNERS' CUP	**Liverpool** (Second Round) **Chelsea** (Second Round) **Cardiff C** (First Round)	**Rangers** (Winners) **Distillery** (First Round) **Limerick** (First Round)
UEFA CUP	**Tottenham H** (Winners) **Wolverhampton W** (Runners-Up) **Leeds U** (First Round) **Southampton** (First Round) **Shelbourne** (First Round) **Glentoran** (First Round)	**Dundee** (Third Round) **Aberdeen** (Second Round) **St Johnstone** (Third Round)
1972–73 **EUROPEAN CUP**	**Derby Co** (Semi-Final) **Celtic** (Second Round)	**Waterford** (First Round)
EUROPEAN CUP-WINNERS' CUP	**Leeds U** (Runners-Up) **Hibernian** (Quarter-Final)	**Wrexham** (Second Round) **Cork Hibs** (Second Round)
UEFA CUP	**Liverpool** (Winners) **Tottenham H** (Semi-Final) **Stoke C** (First Round) **Manchester C** (First Round)	**Aberdeen** (First Round) **Partick T** (First Round) **Bohemians** (First Round)
1973–74 **EUROPEAN CUP**	**Liverpool** (Second Round) **Celtic** (Semi-Final)	**Waterford** (First Round) **Crusaders** (First Round)
EUROPEAN CUP-WINNERS' CUP	**Sunderland** (Second Round) **Rangers** (Second Round) **Cardiff C** (First Round)	**Glentoran** (Quarter-Final) **Cork Hibs** (First Round)
UEFA CUP	**Tottenham H** (Runners-Up) **Ipswich T** (Quarter-Final) **Leeds U** (Third Round) **Wolverhampton W** (Second Round)	**Aberdeen**(Second Round) **Hibernian** (Second Round) **Finn Harps** (First Round) **Ards** (First Round)
1974–75 **EUROPEAN CUP**	**Leeds U** (Runners-Up) **Celtic** (First Round)	**Coleraine** (First Round) **Cork Celtic** (Second Round)
EUROPEAN CUP-WINNERS' CUP	**Liverpool** (Second Round) **Ards** (First Round) **Cardiff C** (First Round)	**Finn Harps** (First Round) **Dundee U** (Second Round)
UEFA CUP	**Derby Co** (Third Round) **Ipswich T** (First Round) **Stoke C** (First Round) **Wolverhampton W** (First Round)	**Bohemians** (First Round) **Dundee** (First Round) **Portadown** (Second Round) **Hibernian** (Second Round)
1975–76 **EUROPEAN CUP**	**Derby Co** (Second Round) **Linfield** (First Round)	**Rangers** (Second Round) **Bohemians** (First Round)
EUROPEAN CUP-WINNERS' CUP	**West Ham U** (Runners-Up) **Celtic** (Quarter-Final) **Home Farm** (First Round)	**Wrexham** (Quarter-Final) **Coleraine** (First Round)
UEFA CUP	**Liverpool** (Winners) **Aston Villa** (First Round) **Glentoran** (First Round) **Athlone T** (Second Round)	**Ipswich T** (Second Round) **Everton** (First Round) **Hibernian** (First Round) **Dundee U** (Second Round)
1976–77 **EUROPEAN CUP**	**Liverpool** (Winners) **Crusaders** (First Round)	**Dundalk** (First Round) **Rangers** (First Round)
EUROPEAN CUP-WINNERS' CUP	**Southampton** (Quarter-Final) **Cardiff C** (First Round) **Hearts** (Second Round)	**Bohemians** (Second Round) **Carrick R** (Second Round)
UEFA CUP	**Manchester C** (First Round) **Derby Co** (Second Round) **Manchester U** (Second Round) **QPR** (Quarter-Final)	**Hibernian** (Second Round) **Glentoran** (First Round) **Celtic** (First Round) **Finn Harps** (First Round)
1977–78 **EUROPEAN CUP**	**Liverpool** (Winners) **Sligo Rovers** (First Round)	**Celtic** (Second Round) **Glentoran** (Second Round)
EUROPEAN CUP-WINNERS' CUP	**Rangers** (First Round) **Dundalk** (First Round) **Coleraine** (First Round)	**Cardiff C** (First Round) **Manchester U** (Second Round)
UEFA CUP	**Aston Villa** (Quarter-Final) **Manchester C** (First Round) **Bohemians** (First Round) **Glenavon** (First Round)	**Ipswich T** (Third Round) **Newcastle U** (Second Round) **Dundee U** (First Round) **Aberdeen** (First Round)

1978–79 **EUROPEAN CUP**	**Nottingham F** (Winners) **Liverpool** (First Round) **Linfield** (First Round)	**Rangers** (Quarter-Final) **Bohemians** (Second Round)
EUROPEAN CUP-WINNERS' CUP	**Ipswich T** (Quarter-Final) **Ballymena U** (First Round) **Wrexham** (First Round)	**Aberdeen** (Second Round) **Shamrock R** (Second Round)
UEFA CUP	**Manchester C** (Quarter-Final) **Arsenal** (Third Round) **Dundee U** (First Round) **Finn Harps** (First Round)	**WBA** (Quarter-Final) **Everton** (Second Round) **Hibernian** (Second Round) **Glentoran** (First Round)
1979–80 **EUROPEAN CUP**	**Nottingham F** (Winners) **Liverpool** (First Round) **Celtic** (Quarter-Final)	**Dundalk** (Second Round) **Linfield** (Preliminary Round)
EUROPEAN CUP-WINNERS' CUP	**Arsenal** (Runners-Up) **Rangers** (Second Round) **Wrexham** (First Round)	**Waterford** (First Round) **Cliftonville** (First Round)
UEFA CUP	**Leeds U** (Second Round) **Ipswich T** (Second Round) **Dundee U** (Second Round) **Aberdeen** (First Round)	**Glenavon** (First Round) **Bohemians** (First Round) **WBA** (First Round) **Everton** (First Round)
1980–81 **EUROPEAN CUP**	**Liverpool** (Winners) **Nottingham F** (First Round) **Aberdeen** (Second Round)	**Linfield** (First Round) **Limerick** (First Round)
EUROPEAN CUP-WINNERS' CUP	**West Ham U** (Quarter-Final) **Celtic** (First Round) **Newport Co** (Quarter-Final)	**Crusaders** (First Round) **Waterford** (Second Round)
UEFA CUP	**Ipswich T** (Winners) **Manchester U** (First Round) **Wolverhampton W** (First Round) **Dundee U** (Second Round)	**St Mirren** (Second Round) **Ballymena U** (First Round) **Dundalk** (First Round)
1981–82 **EUROPEAN CUP**	**Aston Villa** (Winners) **Liverpool** (Quarter-Final) **Celtic** (First Round)	**Glentoran** (Second Round) **Athlone T** (First Round)
EUROPEAN CUP-WINNERS' CUP	**Tottenham H** (Semi-Final) **Rangers** (First Round) **Swansea C** (First Round)	**Dundalk** (Second Round) **Ballymena U** (First Round)
UEFA CUP	**Arsenal** (Second Round) **Southampton** (Second Round) **Ipswich T** (First Round) **WBA** (First Round)	**Dundee U** (Quarter-Final) **Aberdeen** (Third Round) **Linfield** (First Round) **Limerick** (First Round)
1982–83 **EUROPEAN CUP**	**Aston Villa** (Quarter-Final) **Liverpool** (Quarter-Final) **Celtic** (Second Round)	**Linfield** (First Round) **Dundalk** (First Round)
EUROPEAN CUP-WINNERS' CUP	**Tottenham H** (Second Round) **Aberdeen** (Winners) **Swansea C** (Second Round)	**Coleraine** (First Round) **Limerick** (First Round)
UEFA CUP	**Manchester U** (First Round) **Arsenal** (First Round) **Southampton** (First Round) **Ipswich T** (First Round) **Rangers** (Second Round) **Dundee U** (Quarter-Finals)	**Glentoran** (First Round) **Shamrock R** (Second Round)
1983–84 **EUROPEAN CUP**	**Liverpool** (Winners) **Athlone T** (First Round)	**Dundee U** (Semi-Final) **Linfield** (First Round)
EUROPEAN CUP-WINNERS' CUP	**Aberdeen** (Semi-Final) **Rangers** (Second Round) **Sligo R** (First Round)	**Manchester U** (Semi-Final) **Glentoran** (First Round) **Swansea C** (Preliminary Round)
UEFA CUP	**Tottenham H** (Winners) **Celtic** (Third Round) **Aston Villa** (Second Round) **Drogheda U** (First Round)	**Nottingham F** (Semi-Final) **Watford** (Third Round) **Coleraine** (First Round) **St Mirren** (First Round)

Summary of Appearances

EUROPEAN CUP (1955–84)

English clubs
11 Liverpool
5 Manchester U
3 Nottingham Forest
2 Derby Co, Wolverhampton W, Everton, Leeds U, Aston Villa
1 Burnley, Tottenham H, Ipswich T, Manchester C, Arsenal, Aston Villa

Scottish clubs
13 Celtic
9 Rangers
2 Hearts
1 Dundee, Dundee U, Kilmarnock, Hibernian, Aberdeen

Clubs from Northern Ireland
12 Linfield
6 Glentoran
2 Crusaders
1 Glenavon, Ards, Distillery, Derry C, Coleraine

Clubs from Eire
6 Waterford
5 Dundalk
3 Drumcondra, Shamrock R
2 Bohemians, Limerick, Athlone T
1 Shelbourne, Cork Hibs, Cork Celtic, Sligo Rovers

Winners: Celtic 1966–67; Manchester U 1967–68; Liverpool 1976–77, 1977–78, 1980–81, 1983–84; Nottingham F 1978–79, 1979–80; Aston Villa 1981–82

Finalists: Celtic 1969–70; Leeds U 1974–75

EUROPEAN CUP-WINNERS' CUP (1960–84)

English clubs
5 Tottenham H
4 West Ham U
3 Liverpool, Manchester U
2 Chelsea, Manchester C
1 Wolverhampton W, Leicester C, Everton, WBA, Leeds U, Sunderland, Southampton, Ipswich T, Arsenal

Scottish clubs
10 Rangers
5 Aberdeen
4 Celtic
2 Dunfermline Ath
1 Dundee, Dundee U, Hibernian, Hearts

Welsh clubs
11 Cardiff C
5 Swansea C
4 Wrexham
1 Bangor C, Borough U, Newport Co

Clubs from Northern Ireland
4 Coleraine
3 Crusaders, Glentoran
2 Ards, Linfield, Ballymena U
1 Glenavon, Derry C, Distillery, Portadown, Carrick Rangers, Cliftonville

Clubs from Eire
6 Shamrock R
3 Limerick
2 Cork Hibs, Bohemians, Waterford, Dundalk
1 Shelbourne, Cork Celtic, St Patrick's Ath, Finn Harps, Home Farm, Sligo Rovers

Winners: Tottenham H 1962–63; West Ham U 1964–65; Manchester C 1969–70; Chelsea 1970–71; Rangers 1971–72

Finalists: Liverpool 1965–66; Rangers 1960–61, 1966–67; Leeds U 1972–73; West Ham U 1975–76; Arsenal 1979–80

EUROPEAN FAIRS CUP & UEFA CUP (1955–84)

English clubs
8 Leeds U, Ipswich T
6 Liverpool, Everton, Arsenal
4 Manchester C, Birmingham C, Newcastle U, Wolverhampton W, WBA, Manchester U, Southampton, Tottenham H
3 Aston Villa, Chelsea, Nottingham F
2 Sheffield W, Stoke C, Derby Co
1 Burnley, Coventry C, London Rep XI, QPR, Watford

Scottish clubs
12 Hibernian
10 Dundee U
7 Aberdeen
5 Dunfermline Ath
4 Kilmarnock, Rangers, Dundee, Celtic
3 Hearts
2 Partick Th, St Mirren
1 Morton, St Johnstone

Clubs from Northern Ireland
9 Glentoran
3 Linfield, Coleraine
2 Glenavon
1 Ards, Portadown, Ballymena U

Clubs from Eire
4 Bohemians
3 Finn Harps, Dundalk, Shamrock R
2 Shelbourne, Drumcondra
1 St Patrick's Ath, Cork Hibs, Athlone T, Limerick, Drogheda U

Winners: Leeds U 1967–68, 1970–71; Newcastle U 1968–69; Arsenal 1969–70; Tottenham H 1971–72; Liverpool 1972–73, 1975–76; Ipswich T 1980–81

Finalists: Birmingham C 1958–60, 1960–61; Leeds U 1966–67; Wolverhampton W 1971–72; Tottenham H 1973–74

EUROPEAN NATIONS SECTION

Details have been listed for all European footballing nations but unfortunately owing to some countries' seasons finishing at different times from the British season, not all league champions and cup winners are known for the current season. Total number of championship and cup wins is given with winners' present names, with previous names in brackets. In the tables of league champions and cup winners, contemporary names are used.

ALBANIA

President: Zyber Konci.
Secretary: Skender Begeja.
Address of Association: Federation Albanaise de Football, Rruga, Kongresi I Permetit, 41 Tirana.
Telephone: 7256, 7984.
Cable: Albsport Tirana.
Telex: 2142.
Area: 11,100 square miles.
Population: 2,671,300. *Number of Clubs:* 42.
Teams: 219.
Number of Players: 5,038.
Year of Formation: 1932.
National Colours: Red shirts, black shorts, red stockings.
Second Choice of Colours: White shirts, white shorts, white stockings.
Name, Address and Capacity of National Stadium: Qemal Stafa, Tirana, 30,000.
Names and Capacity of Other Principal Football Grounds: Dinamo, 15,000; Shkodra, 13,000; Durresi, 15,000; Korca, 13,000; Fier, 10,000; Vlora, 13,000.
Season: September–May.

International matches 1983

30 March, Tirana: v West Germany (h) lost 1-2 (*Targaj pen*)
27 April, Windsor Park, Belfast: v Northern Ireland (a) lost 0-1
11 May, Tirana: v Turkey (h) drew 1-1 (*Rasit og*)
8 June, Tirana: v Austria (h) lost 1-2 (*Targaj pen*)
20 Nov, Saarbrucken: v West Germany (a) lost 1-2 (*Tomori*)

League Championship wins (1945–84)

Dinamo Tirana 13; Partizan Tirana 13; 17 Nentori 5; Vlaznia 6; Labinoti 1.

Cup wins (1948–84)

Dinamo Tirana 13; Partizan Tirana 9; 17 Nentori 6; Vlaznia 3; Besa 1; Labinoti 1.

	League Champions	**Cup Winners**
1945	Vlaznia	
1946	Vlaznia	
1947	Partizan Tirana	
1948	Partizan Tirana	Partizan Tirana
1949	Partizan Tirana	Partizan Tirana
1950	Dinamo Tirana	Dinamo Tirana
1951	Dinamo Tirana	Dinamo Tirana
1952	Dinamo Tirana	Dinamo Tirana
1953	Dinamo Tirana	Dinamo Tirana
1954	Partizan Tirana	Dinamo Tirana
1955	Dinamo Tirana	*No competition*
1956	Dinamo Tirana	*No competition*
1957	Partizan Tirana	Partizan Tirana
1958	Partizan Tirana	Partizan Tirana
1959	Partizan Tirana	*No competition*
1960	Dinamo Tirana	Dinamo Tirana
1961	Partizan Tirana	Partizan Tirana
1963*	Partizan Tirana	17 Nentori
1964	Partizan Tirana	Partizan Tirana
1965	17 Nentori	Vlaznia
1966	17 Nentori	Partizan Tirana
1967	Dinamo Tirana	*No competition*
1968	17 Nentori	Partizan Tirana
1969	*No competition*	*No competition*
1970	17 Nentori	Partizan Tirana
1971	Partizan Tirana	Dinamo Tirana
1972	Vlaznia	Vlaznia
1973	Dinamo Tirana	Partizan Tirana
1974	Vlaznia	Dinamo Tirana
1975	Dinamo Tirana	Labinoti
1976	Dinamo Tirana	17 Nentori
1977	Dinamo Tirana	17 Nentori
1978	Vlaznia	Dinamo Tirana
1979	Partizan Tirana	Vlaznia
1980	Dinamo Tirana	Partizan Tirana
1981	Partizan Tirana	Vlaznia
1982	17 Nentori	Dinamo Tirana
1983	Vlaznia	17 Nentori
1984	Labinoti	17 Nentori

* *Changed from calendar season to overlapping season from autumn to spring.*

Final League Table 1983–84

	P	*W*	*D*	*L*	*F*	*A*	*Pts*
Labinoti	26	15	7	4	26	14	37
17 Nentori	26	10	14	2	34	18	34
Partizani	26	10	10	6	25	23	30
Flamurtari	26	10	9	7	30	23	29
Lokomotiva	26	8	9	9	30	29	25
Besa	26	8	9	9	20	22	25
Skenderbeu	26	6	13	7	15	18	25
Vlaznia	26	9	6	11	28	24	24
Tomori	26	7	10	9	16	19	24
Luftetari	26	6	12	8	29	34	24
Dinamo Tirana	26	5	13	8	23	23	23
Naftetari	26	7	8	11	22	28	22
Traktori	26	6	10	10	18	25	22
31 Korriku	26	7	6	13	12	28	20

AUSTRIA

President: Karl Sekanina.
Secretary: Otto Demuth.
Address of Association: Oesterreichischer Fussball-Bund, Mariahilferstrasse 99, Postfach 161, Wien A-1061.
Telephone: 57-15-36.
Cable: Football Wien.
Telex: 11919oefb a.
Area: 32,374 square miles.
Population: 7,457,000.
Number of Clubs: 1,971. *Teams:* 8,223.
Number of Players: 287,000.
Year of Formation: 1904.
National Colours: White shirt, black shorts, black stockings.
Second Choice of Colours: Red shirts, white shorts, red stockings.
Name, Address and Capacity of National Stadium: Wiener Stadion, Prater, Vienna, 70,714.
Names, Addresses and Capacities of Other Principal Football Grounds: Linzer Stadion, Linz, 22,000; Stadion Salzburger, Bundesstadion Liebenau, Graz, 19,000; Tivoli Stadion, Innsbruck, 14,400; Stadion, Wiener Neustadt, 12,600; Bodenseestadion, Bregenz, 12,000; Stadion Klagenfurt, Klagenfurt, 11,000; Hohe Warte, Vienna Weststadion, Vienna, 20,000; Bundesstadion Sudstadt, Maria Enzersdort, 15,600.
Season: August–December; February–June.

Principal Honours

Olympic Games: *runners-up* 1936.
European Cup-Winners' Cup: *runners-up* Austria/WAC (1978).

International matches 1983

27 April, Vienna: v West Germany (h) drew 0-0
17 May, Vienna: v USSR (h) drew 2-2 (*Gasselich, Pezzey*)
8 June, Tirana: v Albania (a) won 2-1 (*Schachner 2*)
21 Sept, Windsor Park, Belfast: v Northern Ireland (a) lost 1-3 (*Gasselich*)
5 Oct, Gelsenkirchen: v West Germany (a) lost 0-3
16 Nov, Ankara: v Turkey (a) lost 1-3 (*Baumeister*)

League Championship wins (1912–84)

Rapid Vienna 27; Austria/Vienna (prev. Austria/WAC, FK Austria and WAC) 17; Admira-Energie-Wacker (prev. Sportklub Admira & Admira-Energie) 8; First Vienna 6; Tirol-Svarowski-Innsbruck (prev. Wacker Innsbruck) 5; Wiener Sportklub 3; FAC 1; Hakoah 1; Linz ASK 1; Wacker Vienna 1; WAF 1; Voest Linz 1.

Cup wins (1919–84)

Austria/WAC 21; Rapid Vienna 11; Admira-Energie-Wacker (prev. Sportklub Admira & Admira-Energie) 5; TS Innsbruck (prev. Wacker Innsbruck) 5; First Vienna 3; Linz ASK 1; Wacker Vienna 1; WAF 1; Wiener Sportklub 1, Graz AK 1.

League Champions		**Cup Winners**
1946	Rapid Vienna	Rapid Vienna
1947	Wacker Vienna	Wacker Vienna
1948	Rapid Vienna	FK Austria
1949	FK Austria	FK Austria
1950	FK Austria	*No competition*
1951	Rapid Vienna	*No competition*
1952	Rapid Vienna	*No competition*
1953	FK Austria	*No competition*
1954	Rapid Vienna	*No competition*
1955	First Vienna	*No competition*
1956	Rapid Vienna	*No competition*
1957	Rapid Vienna	*No competition*
1958	Wiener Sportklub	*No competition*
1959	Wiener Sportklub	Wiener AC
1960	Rapid Vienna	FK Austria
1961	FK Austria	Rapid Vienna
1962	FK Austria	FK Austria
1963	FK Austria	FK Austria
1964	Rapid Vienna	Admira-Energie
1965	Linz ASK	Linz ASK
1966	Admira-Energie	Admira-Energie
1967	Rapid Vienna	FK Austria
1968	Rapid Vienna	Rapid Vienna
1969	FK Austria	Rapid Vienna
1970	FK Austria	Wacker Innsbruck
1971	Wacker Innsbruck	FK Austria
1972	TS Innsbruck	Rapid Vienna
1973	TS Innsbruck	TS Innsbruck
1974	Voest Linz	Austria/WAC
1975	TS Innsbruck	TS Innsbruck
1976	Austria/WAC	Rapid Vienna
1977	TS Innsbruck	Austria/WAC
1978	Austria/WAC	TS Innsbruck
1979	Austria/WAC	TS Innsbruck
1980	Austria/WAC	Austria/WAC
1981	Austria/Vienna	Graz AK
1982	Rapid Vienna	Austria/Vienna
1983	Rapid Vienna	Rapid Vienna
1984	FK Austria	Rapid Vienna

Final League Table 1983–84

	P	*W*	*D*	*L*	*F*	*A*	*Pts*
FK Austria	30	21	5	4	85	29	47
Rapid Vienna	30	19	9	2	71	18	47
Linzer ASK	30	17	8	5	54	25	42
Innsbruck	30	13	11	6	54	31	37
Sturm Graz	30	15	7	8	52	43	37
Admira Wacker	30	12	12	6	47	36	36
Klagenfurt	30	12	10	8	55	38	34
Grazer AK	30	13	6	11	45	37	32
Wiener SK	30	10	7	13	53	52	27
Salzburg	30	10	7	13	39	46	27
Elsenstadt	30	9	7	14	39	49	25
Vöest Linz	30	8	9	13	35	47	25
Favoritner	30	8	9	13	35	52	25
St Velt	30	7	7	16	37	59	21
Neusiedi	30	1	2	27	10	102	4

Note: Wels withdrew from the league because of financial problems halfway through the season. Unplayed matches were awarded to their opponents by a statutory 3-0.

BELGIUM

President: M. Louis Wouters.
Secretary: Albert Roosens.
Address of Association: Union Royale Belge des Sociétés de Football Association, Rue de la Loi 43, B-1040 Bruxelles.
Telephone: 02/230.07.30.
Telex: 23257 bvbfbfb.
Cable: UBSFA Bruxelles.
Area: 11,779 square miles.
Population: 9,863,374.
Number of Clubs: 3,320. *Teams:* 14,400.
Number of Players: 283,960.
Year of Formation: 1895.
National Colours: Red shirts with tricoloured (black-yellow-red) collar and cuffs, red shorts, red stockings with tricoloured (black-yellow-red) tops.
Second Choice of Colours: All white.
Name, Address and Capacity of National Stadium: Centenary Stadium, Marathon Avenue, Brussels (Heysel), 70,000.
Names, Addresses and Capacities of Other Principal Football Grounds: R. Antwerp FC-Bosuilbaan, at Deurne (Antwerp), 62,000; RFC Liégeois-Chaussée de Tongres, at Rocourt (Liège), 43,000; R. Standard C. Liégeois-2, rue de la Centrale at Sclessin (Liège), 43,000; RSC Anderlechtois-2, avenue Théo Verbeeck, Anderlecht (Brussels), 38,000.
Season: September–May.

Principal Honours

Olympic Games: *winners* 1920
European Championship: *runners-up* 1980
European Champions Cup: *runners-up* FC Bruges (1978)
European Cup-Winners' Cup: *winners* Anderlecht (1976, 1978); *runners-up* Anderlecht (1977), Standard Liège (1982)
Fairs Cup: *runners-up* Anderlecht (1970)
UEFA Cup: *runners-up* FC Bruges (1976), Anderlecht (1984)
Super Cup: Anderlecht (1978); *winners* Anderlecht (1983)

International matches 1983

30 March, Leipzig: v East Germany (a) won 2-1 (*Van der Elst, Vandenbergh*)
27 April, Brussels: v East Germany (h) won 2-1 (*Ceulemans, Coeck*)
31 May, Luxembourg: v France (a) drew 1-1 (*Voordeckers*)
21 Sept, Brussels: v Netherlands (h) drew 1-1 (*Voordeckers*)
12 Oct, Hampden Park, Glasgow: v Scotland (a) drew 1-1 (*Vercauteren*)
9 November, Berne: v Switzerland (a) lost 1-3 (*Vandenbergh*)

League Championship wins (1896–1984)

Anderlecht 17; Union St Gilloise 11; Standard Liège 8; Beerschot 7; FC Bruges 6; RC Brussels 6; FC Liège 5; Daring Brussels 5; Antwerp 4; Lierse SK 3; Malines 3; CS Bruges 3; Beveren 2; RWD Molenbeek 1.

Cup wins (1954–84)

Anderlecht 5; Standard Liège 4; FC Bruges 3; Beerschot 2; Waterschei 2; Beveren 2; La Gantoise 2; Antwerp 1; Lierse SK 1; Tournai 1; Waregem 1.

League Champions	**Cup Winners**
1946 Malines	
1947 Anderlecht	
1948 Malines	
1949 Anderlecht	
1950 Anderlecht	
1951 Anderlecht	
1952 FC Liège	
1953 FC Liège	
1954 Anderlecht	Standard Liège
1955 Anderlecht	Antwerp
1956 Anderlecht	Tournai
1957 Antwerp	*No competition*
1958 Standard Liège	*No competition*
1959 Anderlecht	*No competition*
1960 Lierse SK	*No competition*
1961 Standard Liège	*No competition*
1962 Anderlecht	*No competition*
1963 Standard Liège	*No competition*
1964 Anderlecht	La Gantoise
1965 Anderlecht	Anderlecht
1966 Anderlecht	Standard Liège
1967 Anderlecht	Standard Liège
1968 Anderlecht	FC Bruges
1969 Standard Liège	Lierse SK
1970 Standard Liège	FC Bruges
1971 Standard Liège	Beerschot
1972 Anderlecht	Anderlecht
1973 FC Bruges	Anderlecht
1974 Anderlecht	Waregem
1975 RWD Molenbeek	Anderlecht
1976 FC Bruges	Anderlecht
1977 FC Bruges	FC Bruges
1978 FC Bruges	Beveren
1979 Beveren	Beerschot
1980 FC Bruges	Waterschei
1981 Anderlecht	Standard Liège
1982 Standard Liège	Waterschei
1983 Standard Liège	Beveren
1984 Beveren	La Gantoise

Final League Table 1983–84

	P	*W*	*D*	*L*	*F*	*A*	*Pts*
Beveren	34	22	7	5	59	33	51
Anderlecht	34	20	7	7	80	39	47
FC Bruges	34	17	10	7	73	39	44
Standard	34	17	6	11	55	44	40
Seraing	34	15	8	11	62	51	38
Mechelen	34	12	14	8	47	43	38
Waregem	34	13	9	12	50	44	35
Antwerp	34	12	11	11	50	44	35
Waterschei	34	13	7	14	45	50	33
Lokeren	34	12	7	15	43	40	31
CS Bruges	34	12	7	15	36	46	31
Kortrijk	34	10	9	15	34	45	29
FC Liege	34	10	9	15	40	51	29
Lierse	34	10	9	15	41	58	29
La Gantoise	34	10	8	16	37	43	28
Beerschot	34	7	12	15	43	69	26
RWD Molenbeek	34	7	11	16	35	48	25
Beringen	34	8	7	19	32	65	23

BULGARIA

President: Kroum Vassiltchev.
Secretary: Kostadin Stoytcheyski.
Address of Association: Federation Bulgare de Football, Boul. Tolboukhin 18, Sofia.
Telephone: 877490, 874725.
Cable: Besefese Sofia.
Telex: 22723, 22724 csbsfs bg.
Area: 42,830 square miles.
Population: 9,000,000.
Number of Clubs: 4,336. *Teams:* 5,781.
Number of Players: 117,940.
Year of Formation: 1923.
National Colours: White shirts, green shorts, red stockings.
Second Choice of Colours: Red shirts, green shorts, white stockings.
Name, Address and Capacity of National Stadium: 'Vassil Levski', Sofia, 55,000.
Names, Addresses and Capacities of Other Principal Football Grounds: Stade Narodna Armia, Parc de la Liberté, Sofia, 43,000; Levski-Gerena, Sofia, 40,000; Stade Slavia, Ovtcha Koupel, Sofia, 35,000; Stade Rakovski, quartier Ivan Vasoc, Sofia, 29,000; Stade Guerena, quartier Podouene, Sofia, 33,000; Stade 9 Septembre, Plovdiv, 40,000; Stade Christo Botev, Plovdiv, 30,000; Stade Yuri Gagarine, Varna, 40,000; Stade de la ville de Rousse, 20,000; Stade 9 Septembre, Bourgass, 15,000.
Season: August–December; March–June.

Principal Honours

Olympic Games: *runners-up* 1968

International matches 1983

9 March, Varna: v Switzerland (h) drew 1-1 (*Getov*)
23 March, Lodz: v Poland (a) lost 1-3 (*Naidenov*)
13 April, Gera: v East Germany (a) lost 0-3
27 April, Wrexham: v Wales (a) lost 0-1
8 Aug, Paris: v Algeria (a) won 3-2 (*Zdravkov, Sadakov 2*)
31 Aug, Athens: v Greece (a) won 3-2 (*Mladenov, Gospodinov, Dimitrov G.*)
7 Sept, Oslo: v Norway (a) won 2-1 (*Mladenov, Sirakov*)
26 Oct, Prague: v Czechoslovakia (a) won 2-1 (*Mladenov, Iskrenov*)
16 Nov, Sofia: v Wales (h) won 1-0 (*Gochev*)
21 Dec, Split: v Yugoslavia (a) lost 2-3 (*Iskrenov, Dimitrov G.*)

League Championship wins (1925–84)

CSKA Sofia (prev. CDNA) 23; Levski Spartak(prev. Levski Sofia) 14; Slavia Sofia 6; Vladislav Varna 3; Lokomotiv Sofia 3; AS 23 Sofia 1; Botev Plovdiv 1; SC Sofia 1; Sokol Varna 1; Spartak Plovdiv 1; Tichka Varan 1; Trakia Plovdiv 1; ZSK Sofia 1.

Cup wins (1946–84)

Levski Spartak (prev. Levski Sofia) 14; CSKA Sofia (prev. CDNA) 10; Slavia Sofia 6; Lokomotiv Sofia 3; Botev Plovdiv 1; SpartakPlovdiv 1; Spartak Sofia 1; Marek Stanke 1; Trakia Plovdiv 1; Lokomotiv Plovdiv 1.

	League Champions	**Cup Winners**
1946	Levski Sofia	Levski Sofia
1947	Levski Sofia	Levski Sofia
1948	CDNA Sofia	Lokomotiv Sofia
1949	Levski Sofia	Levski Sofia
1950	Levski Sofia	Levski Sofia
1951	CDNA Sofia	CDNA Sofia
1952	CDNA Sofia	Slavia Sofia
1953	Levski Sofia	Lokomotiv Sofia
1954	CDNA Sofia	CDNA Sofia
1955	CDNA Sofia	CDNA Sofia
1956	CDNA Sofia	Levski Sofia
1957	CDNA Sofia	Levski Sofia
1958	CDNA Sofia	Spartak Plovdiv
1959	CDNA Sofia	Levski Sofia
1960	CDNA Sofia	CDNA Sofia
1961	CDNA Sofia	CDNA Sofia
1962	CDNA Sofia	Botev Plovdiv
1963	Spartak Plovdiv	Slavia Sofia
1964	Lokomotiv Sofia	Slavia Sofia
1965	Levski Sofia	CSKA Sofia
1966	CSKA Sofia	Slavia Sofia
1967	Trakia Plovdiv	Levski Sofia
1968	Levski Sofia	Spartak Sofia
1969	CSKA Sofia	CSKA Sofia
1970	Levski Spartak	Levski Spartak
1971	CSKA Sofia	Levski Spartak
1972	CSKA Sofia	CSKA Sofia
1973	CSKA Sofia	CSKA Sofia
1974	Levski Spartak	CSKA Sofia
1975	CSKA Sofia	Slavia Sofia
1976	CSKA Sofia	Levski Spartak
1977	Levski Spartak	Levski Spartak
1978	Lokomotiv Sofia	Marek Stanke
1979	Levski Spartak	Levski Spartak
1980	CSKA Sofia	Slavia Sofia
1981	CSKA Sofia	Trakia Plovdiv
1982	CSKA Sofia	Lokomotiv Sofia
1983	CSKA Sofia	Lokomotiv Plovdiv
1984	Levski Spartak	Levski Spartak

Final League Table 1983–84

	P	*W*	*D*	*L*	*F*	*A*	*Pts*
Levski Spartak	30	19	9	2	64	29	47
CSKA Sofia	30	18	9	5	72	24	45
ZSK Spartak	30	13	5	12	41	37	31
Beroe Stara Zag	30	11	9	10	38	40	31
Chernomoretz	30	12	7	11	43	47	31
Lok Sofia	30	11	8	11	35	29	30
Sliven	30	10	10	10	39	37	30
Botev	30	10	10	10	31	32	30
Trakia Plovdiv	30	11	7	12	63	58	29
Etar Tirnovo	30	13	2	15	47	48	28
Shumen	30	11	5	14	35	46	27
Belasitsa	30	11	5	14	25	48	27
Cherno More	30	9	5	13	36	43	26
Slavia	30	10	5	15	40	38	25
Lok Plovdiv	30	10	4	16	43	63	24
Haskovo	30	7	5	18	30	63	19

CYPRUS

President: Michalakis Kyprianou.
General Secretary: Demetrakis Stephanides.
Address of Association: Cyprus ·Football Association, Stasinos Street 1, Engomi 114, PO Box 5071, Nicosia.
Telephone: 45341, 45342.
Telex: 3880 football cy.
Cable: Football Nicosia.
Area: 3,572 square miles.
Population: 630,000.
Number of Clubs: 42. *Teams:* 56.
Number of Players: 16,000.
Year of Formation: 1934.
National Colours: Sky blue shirts, white shorts, blue and white stockings.
Second Choice of Colours: White shirts, blue shorts, white stockings.
Name, Address and Capacity of National Stadium: GSP, Nicosia, 12,000.
Names, Addresses and Capacities of Other Principal Football Grounds: Tsition, Limassol, 20,000; GSE, Famagusta, 10,000; GSO Limassol, 10,000; GSj, Larnaca, 8,000.
Season: October–June.
All players are amateurs.

International matches 1983

12 Feb, Limassol: v Italy (h) drew 1-1 (*Mavris*)
2 March, Nicosia: v Greece (h) drew 1-1 (*Savides*)
27 March, Nicosia: v Czechoslovakia (h) drew 1-1 (*Theofanus*)
16 April, Prague: v Czechoslovakia (a) lost 0-6
15 May, Malmo: v Sweden (a) lost 0-5
12 Nov, Limassol: v Rumania (h) lost 0-1
22 Dec, Perugia: v Italy (a) lost 1-3 (*Tsinghis pen*)

League Championship wins (1935–84)

Omonia 13; Apoel 12; Anorthosis 6; AEL 5; EPA 3; Olympiakos 3; Chetin Kayal 1; Pezoporikos 1; Trast 1.

Cup wins (1935–84)

Apoel 11; Omonia 6; EPA 5; AEL 3; Trast 3; Chetin Kaya 2; Apollon 2; Pezoporikos 2; Anorthosis 2; Paralimni 1; Olympiakos 1.

League Champions	**Cup Winners**
1946 EPA	EPA
1947 Apoel	Apoel
1948 Apoel	AEL
1949 Apoel	Anorthosis
1950 Anorthosis	EPA
1951 Chetin Kaya	Apoel
1952 Apoel	Chetin Kaya
1953 AEL	EPA
1954 Pezoporikos	Chetin Kaya
1955 AEL	EPA
1956 AEL	*No competition*
1957 Anorthosis	*No competition*
1958 Anorthosis	*No competition*
1959 *No competition*	*No competition*
1960 Anorthosis	*No competition*
1961 Omonia	*No competition*
1962 Anorthosis	Anorthosis
1963 Anorthosis	Apoel
1964 *No competition*	*No competition*
1965 Apoel	Omonia
1966 Omonia	Apollon
1967 Olympiakos	Apollon
1968 AEL	Apoel
1969 Olympiakos	Apoel
1970 EPA	Pezoporikos
1971 Olympiakos	Anorthosis
1972 Omonia	Omonia
1973 Apoel	Pezoporikos
1974 Omonia	Paralimni
1975 Omonia	Anorthosis
1976 Omonia	Apoel
1977 Omonia	Olympiakos
1978 Omonia	Apoel
1979 Omonia	Apoel
1980 Apoel	Omonia
1981 Omonia	Omonia
1982 Omonia	Omonia
1983 Omonia	Omonia
1984 Omonia	Apoel

Final League Table 1983–84

	P	*W*	*D*	*L*	*F*	*A*	*Pts*
Omonia	26	18	6	2	59	19	42
Apollon	26	14	9	3	50	28	37
Pezoporikos	26	12	10	4	34	17	34
Apoel	26	12	9	5	42	23	33
Anorthosis	26	9	11	6	34	29	29
Paralimni	26	9	9	8	31	28	27
AEL	26	9	8	9	30	26	26
EPA	26	6	13	7	28	31	25
Alki	26	6	10	10	26	28	22
Aris	26	5	12	9	24	35	22
Salamina	26	7	8	11	25	41	22
Aradippu	26	4	8	14	23	41	16
Ethnikos	26	6	4	16	29	56	16
Ermis	26	3	7	16	23	56	13

CZECHOSLOVAKIA

President: Jaromir Tomanek.
Secretary: Ing. Rudolf Bata.
Address of Association: Czechoslovak Football, 12, Na Porící, 11530 Prague, 1.
Telephone: 24 98 41, 22 58 36.
Cable: Sportsvaz Praha.
Telex: 122650 cstv c.
Area: 49,370 square miles.
Population: 16,000,000.
Number of Clubs: 5,919. *Teams:* 5,366.
Number of Players: 541,379.
Year of Formation: 1906.
National Colours: Red shirts, white shorts, blue stockings.
Second Choice of Colours: White shirts, white shorts, white stockings.
Name, Address and Capacity of National Stadium: Stadion Ceskoslovenské Armády, Praha-Strahov, 60,000.
Names, Addresses and Capacities of Other Principal Football Grounds: Slovan Bratislava, Bratislava-Tehelné Pole, 63,000; Zbrojovka Brno, Brno, 70,000; Slavia Prague, Prague, 43,000; International, Bratislava, 40,000; Sparta Praha, Prague, 38,000.
Season: August–November; February–June.

Principal Honours

World Cup: *runners-up* 1934, 1962
European Championship: *winners* 1976
Olympic Games: *runners-up* 1964
European Cup-Winners' Cup: *winners* Slovan Bratislava (1969)

International matches 1983

27 March, Nicosia: v Cyprus (a) drew 1-1 (*Bicovsky*)
16 April, Prague: v Cyprus (h) won 6-0 (*Vizek 2, Danek 2, Prokes, Jurkemik*)
15 May, Bucharest: v Rumania (a) won 1-0 (*Vizek pen*)
7 Sept, Neuchatel: v Switzerland (a) drew 0-0
21 Sept, Stockholm: v Sweden (a) lost 0-1
26 Oct, Prague: v Bulgaria (h) lost 1-2 (*Stambacher pen*)
16 Nov, Prague: v Italy (h) won 2-0 (*Rada 3, 1 pen*)
30 Nov, Bratislava: v Rumania (h) drew 1-1 (*Luhovy*)

League Championship wins (1926–84)

Sparta Prague 14; Slavia Prague 12; Dukla Prague (prev. UDA) 11; Slovan Bratislava 6; Spartak Trnava 5; Banik Ostrava 3; Inter-Bratislava 1; Spartak Hradec Kralove 1; Viktoria Zizkov 1; Zbrojovka Brno 1; Bohemians 1.

Cup wins (1961–84)

Dukla Prague 7; Slovan Bratislava 5; Sparta Prague 4; Spartak Trnava 3; Banik Ostrava 2; Lokomotiv Kosice 2; TJ Gottwaldov 1.

	League Champions	**Cup Winners**
1946	Sparta Prague	
1947	Slavia Prague	
1948	Sparta Prague	
1949	Slovan Bratislava	
1950	Slovan Bratislava	
1951	Slovan Bratislava	
1952	Sparta Prague	
1953	Dukla Prague	
1954	Sparta Prague	
1955	Slovan Bratislava	
1956	Dukla Prague	
1957	*No competition*	
1958	Dukla Prague	
1959	Inter-Bratislava	
1960	Hradec Kralove	
1961	Dukla Prague	Dukla Prague
1962	Dukla Prague	Slovan Bratislava
1963	Dukla Prague	Slovan Bratislava
1964	Dukla Prague	Sparta Prague
1965	Sparta Prague	Dukla Prague
1966	Dukla Prague	Dukla Prague
1967	Sparta Prague	Sparta Trnava
1968	Spartak Trnava	Slovan Bratislava
1969	Spartak Trnava	Dukla Prague
1970	Slovan Bratislava	TJ Gottwaldov
1971	Spartak Trnava	Spartak Trnava
1972	Spartak Trnava	Sparta Prague
1973	Spartak Trnava	Banik Ostrava
1974	Slovan Bratislava	Slovan Bratislava
1975	Slovan Bratislava	Spartak Trnava
1976	Banik Ostrava	Sparta Prague
1977	Dukla Prague	Lokomotiv Kosice
1978	Zbrojovka Brno	Banik Ostrava
1979	Dukla Prague	Lokomotiv Kosice
1980	Banik Ostrava	Sparta Prague
1981	Banik Ostrava	Dukla Prague
1982	Dukla Prague	Slovan Bratislava
1983	Bohemians	Dukla Prague
1984	Sparta Prague	Dukla Prague

Final League Table 1983–84

	P	*W*	*D*	*L*	*F*	*A*	*Pts*
Sparta	30	20	6	4	58	24	46
Dukla	30	19	6	5	48	23	44
Bohemians	30	16	8	6	48	26	40
Bystrica	30	16	5	9	49	31	37
Banik Ostrava	30	14	7	9	45	28	34
Inter Bratislava	30	9	11	10	36	36	29
Spartak Trnava	30	11	7	12	43	50	29
Lokomotiv Kosice	30	11	5	14	43	39	27
Slovan	30	8	11	11	45	46	27
Vitkovice	30	10	7	13	36	45	27
Slavia Prague	30	11	5	15	40	57	26
RH Cheb	30	10	6	14	37	43	26
Zilina	30	9	7	14	26	43	25
Tatran Presov	30	8	7	15	25	44	23
Union Teplic	30	5	10	15	29	51	20
Nitra	30	6	7	17	31	53	19

DENMARK

President: Carl Nielsen.
Secretary: Erik Hyldstrup.
Address of Association: Dansk Boldspil – Union PW Ligns Alle 4, Copenhagen, 2100.
Telephone: 424540.
Cable: Danksboldspil.
Telex: 15545 dbu dk.
Area: 17,159 square miles.
Population: 4,750,000.
Number of Clubs: 1,479. *Teams:* 7,400.
Number of Players: 208,350.
Year of Formation: 1889.
National Colours: Red shirts, white shorts, red stockings.
Second Choice of Colours: White shirts, red shorts, white stockings.
Name, Address and Capacity of National Stadium: Kobenhavns Idraetspark, PH-Lings-Alle 2, 50,000.
Names, Addresses and Capacities of Other Principal Football Grounds: Odense stadium, Odense, 20,000; Aarhus stadium, Aarhus, 24,000; Aalborg stadium, Aalborg, 22,000; Esbjerg stadium, Esbjerg, 18,000; Vejle stadium, Vejle, 18,000.
Season: April–November.

Principal Honours

Olympic Games: *runners-up* 1908, 1912, 1960

International matches 1983

27 April, Copenhagen: v Greece (h) won 1-0 (*Busk*)
1 June, Copenhagen: v Hungary (h) won 3-1 (*Elkjaer-Larsen, Olsen J., Simonsen pen*)
7 Sept, Copenhagen: v France (h) won 3-1 (*Laudrup 2, Brylle*)
21 Sept, Wembley: v England (a) won 1-0 (*Simonsen pen*)
12 Oct, Copenhagen: v Luxembourg (h) won 6-0 (*Laudrup 3, Elkjaer-Larsen 2, Simonsen*)
26 Oct, Budapest: v Hungary (a) lost 0-1
16 Nov, Athens: v Greece (a) won 2-0 (*Elkjaer-Larsen, Simonsen*)

League Championship wins (1913–83)

KB Copenhagen 15; B 93 Copenhagen 9; AB (Akademisk) 9; B 1903 Copenhagen 7; Frem 6; Esbjergs BK 5; AGF Aarhus 4; Vejle BK 4; Hvidovre 3; B 1909 Odense 2; Koge BK 2; Odense BK 2; Lyngby 1.

Cup wins (1955–84)

Vejle BK 6; Aarhus GF 5; BK 09 Odense 3; Randers Freja 3; Aalborg BK 2; Esbjerg BK 2; Frem 2; KB Copenhagen 1; Vanlose 1; B 1903 Copenhagen 1; Hvidovre 1; B93 Copenhagen 1; Odense Bk 1; Lyngby 1.

	League Champions	Cup Winners
1946	B 93	
1947	Akademisk	
1948	KB Copenhagen	
1949	KB Copenhagen	
1950	KB Copenhagen	
1951	Akademisk	
1952	Akademisk	
1953	KB Copenhagen	
1954	Koge BK	
1955	Aarhus GF	Aarhus GF
1956	Aarhus GF	Frem
1957	Aarhus GF	Aarhus GF
1958	Vejle	Vejle
1959	BK 09 Odense	Vejle
1960	Aarhus GF	Aarhus GF
1961	Esbjerg BK	Aarhus GF
1962	Esbjerg BK	BK Odense 09
1963	Esbjerg BK	BK Odense 09
1964	BK 09 Odense	Esbjerg
1965	Esbjerg BK	Aarhus GF
1966	Hvidovre	Aalborg BK
1967	Akademisk	Randers Freja
1968	KB Copenhagen	Randers Freja
1969	BK 03 Copenhagen	KB Copenhagen
1970	BK 03 Copenhagen	Aalborg BK
1971	Vejle	BK 09 Odense
1972	Vejle	Vejle
1973	Hvidovre	Randers Freja
1974	KB Copenhagen	Vanlose
1975	Koge BK	Vejle
1976	BK 03 Copenhagen	Esbjerg
1977	Odense BK	Vejle
1978	Vejle	Frem
1979	Esbjerg BK	B 1903 Copenhagen
1980	KB Copenhagen	Hvidovre
1981	Hvidovre	Vejle
1982	Odense BK	B 93 Copenhagen
1983	Lyngby	Odense Bk
1984		Lyngby

Final League Table 1983

	P	*W*	*D*	*L*	*F*	*A*	*Pts*
Lyngby	30	17	6	7	63	33	40
Odense	30	16	6	8	44	38	38
Aarhus	30	16	4	10	55	39	36
Brondby	30	14	7	9	46	33	35
Frem	30	10	13	7	50	38	33
Ikast	30	13	7	10	40	41	33
Naestved	30	12	7	11	48	44	31
Vejle	30	11	8	11	48	40	30
Esbjerg	30	9	12	9	40	35	30
Koge	30	9	10	11	37	43	28
Hvidovre	30	10	8	12	27	43	28
Bronshoj	30	7	13	10	30	38	27
Herning	30	8	10	12	23	40	26
B 1903	30	6	13	11	27	40	25
B 1893	30	8	8	14	27	41	24
Kolding	30	5	6	19	24	43	16

FINLAND

President: Jouko Loikkanen.
Secretary: Karl Salonen.
Address of Association: Suomen Palloliitto – Finlands Bollförbund, Stadion, 00250 Helsinki 25.
Telephone: 44 12 81.
Cable: Suomifotboll.
Telex: 123186 spl sf.
Area: 130,119 square miles.
Population: 4,792,000.
Number of Clubs: 987. *Teams:* 2,325.
Number of Players: 49,662.
Year of Formation: 1907.
National Colours: White shirts, blue shorts, white stockings.
Second Choice of Colours: Blue shirts, white shorts, blue stockings.
Name, Address and Capacity of National Stadium: Olympiastadion, Helsinki, 50,000.
Names, Addresses and Capacities of Other Principal Football Grounds: Ratina, Tampere, 25,000; Urhei Lukeskus Kotka, 14,500; Kupittaa, Turku, 11,000; Vaino Lanniemi, Kuopio, 10,100.
All amateur players.
Season: April–October.

International matches 1983

16 March, Magdeburg: v East Germany (a) lost 1-3 (*Hjelm*)
17 April, Warsaw: v Poland (a) drew 1-1 (*Janas og*)
1 June, Helsinki: v USSR (h) lost 0-1
7 Sept, Helsinki: v Sweden (h) lost 0-3
21 Sept, Lisbon: v Portugal (a) lost 0-5

Championship wins (1949–83)

Turun Palloseura 5; Kupion Palloseura 5; Helsinki JK 4; Valkeakosken Haka 4; Lahden Reipas 3; Ilves-Kissat 2; IF Kamraterna 2; Kotkan TP 2; OPS Oulu 2; Turun Pyrkivä 1; IF Kronohagens 1; Helsinki PS 1; Kokkolan PV 1; IF Kamraterna 1; Vasa 1; Kuusysi 1.

Cup wins (1955–83)

Lahden Reipas 7; Valkeakosken Haka 7; Kotkan TP 4; Mikkelin 2; Helsinki JK 2; IFK Abo 1; Drott 1; Helsinki PS 1; Kuopion Palloseura 1; Pallo-Peikot 1; Ilves Tampere 1; Kuusysi 1.

League Champions	**Cup Winners**
1949 Turun Palloseura	
1950 Ilves-Kissat	
1951 Kotkan TP	
1952 Kotkan TP	
1953 IF Kamraterna I	
1954 Turun Pyrkivä	
1955 IF Kronohagens	Valkaekosken Haka
1956 Kuopion Palloseura	Pallo-Peikot
1957 Helsinki PS	Drott
1958 Kuopion Palloseura	Kotkan TP
1959 IF Kamraterna	Valkeakosken Haka
1960 Valkeakosken Haka	Valkeakosken Haka
1961 IF Kamraterna	Kotkan TP
1962 Valkeakosken Haka	Helsinki PS
1963 Lahden Reipas	Valkeakosken Haka
1964 Helsinki JK	Lahden Reipas
1965 Valkeakosken Haka	IFK Abo
1966 Kuopion Palloseura	Helsinki JK
1967 Lahden Reipas	Kotkan TP
1968 Turun Palloseura	Kuopion Palloseura
1969 Kokkolan PV	Valkeakosken Haka
1970 Lahden Reipas	Mikkelin
1971 Turun Palloseura	Mikkelin
1972 Turun Palloseura	Lahden Reipas
1973 Helsinki JK	Lahden Reipas
1974 Kuopion Palloseura	Lahden Reipas
1975 Turun Palloseura	Lahden Reipas
1976 Kuopion Palloseura	Lahden Reipas
1977 Valkeakosken Haka	Valkeakosken Haka
1978 Helsinki JK	Lahden Reipas
1979 OPS Oulu	Ilves
1980 OPS Oulu	Kotkan TP
1981 Helsinki JK	Helsinki JK
1982 Kuusysi	Valkaekosken Haka
1983 Ilves-Kissat	Kuusysi

Qualifying series

	P	*W*	*D*	*L*	*F*	*A*	*Pts*
TPS Turun	22	13	6	3	51	23	32
Ilves	22	12	5	5	49	28	29
Haka Valkeakosken	22	12	5	5	43	24	29
Kuusysi	22	11	6	5	42	21	28
HJK Helsinki	22	10	8	4	42	28	28
RoPS	22	9	6	7	28	37	24
KPV	22	8	7	7	26	31	23
KPT Kuopion	22	7	7	8	38	31	21
KuPS	22	7	4	11	27	31	18
Oulun Palloseura	22	7	3	12	37	53	17
Lahden Reipas	22	3	4	15	19	43	10
KTP Kotkan	22	1	3	18	16	68	5

Championship

	P	*W*	*D*	*L*	*F*	*A*	*Pts*
Ilves	7	5	2	0	63	32	27
HJK Helsinki	7	5	1	1	61	37	25
Haka Valkeakosken	7	5	0	2	59	36	25
TPS Turun	7	3	2	2	64	32	24
Kuusysi	7	2	1	4	54	37	19
KPV	7	0	4	3	32	44	16
KPT Kuopion	7	1	2	4	46	48	15
RoPS	7	0	2	5	36	53	14

Relegation

	P	*W*	*D*	*L*	*F*	*A*	*Pts*
KuPS	7	6	0	1	19	6	16
MP	7	5	0	2	24	7	14
KePS	7	5	1	1	16	6	13
PPT	7	3	2	2	22	17	11
Jaro	7	4	0	3	23	19	9
Oulun Pall	7	2	0	5	17	23	7
Lahden Reipas	7	1	1	5	14	17	5
KTP Kotkan	7	0	0	7	5	45	0

FRANCE

President: Fernand Sastre.
Secretary: Michel Cagnion (Dir Gen).
Address of Association: Fédération Française de Football, 60 bis, Avenue d'Iena, Paris 16e.
Telephone: 720 65–40.
Cable: Cefi Paris 034.
Telex: Fedfoot 620837 f.
Area: 209,454 square miles.
Population: 52,000,000.
Number of Clubs: 20,938. *Teams:* 52,000.
Number of Players: 1,430,679.
Year of Formation: 1919.
National Colours: Blue shirts, white shorts, red stockings.
Second Choice of Colours: White shirts, blue shorts, red stockings.
Name, Address and Capacity of National Stadium: Stade du Parc des Princes, 24 rue du Commandant Guilbaud, 75, Paris 16ème, 50,000.
Names, Addresses and Capacities of Other Principal Football Grounds: Stade Vélodrome Jean Bouin, Marseilles, 45,000; Stade Municipal de Bordeaux, Avenue de la Côte d'Argent, 33, Bordeaux, 30,000; Stade Municipal de Gerland, Lyon, 45,000; Stade Geoffroy Guichard Saint Etienne, 42,000; Stade Marcel Saupin, Nantes, 33,000; Stade de la Meinau, Strasbourg, 30,000; Stadium Municipal de Toulouse, Parc des Sports, 31 Toulouse, 30,000.
Season: August–June.

Principal Honours

European Championship: *Winners* 1984
European Champions Cup: *runners-up* Stade de Reims (1956, 1959); St Etienne (1976)
UEFA Cup: *runners-up* Bastia (1978)

International matches 1983

16 Feb, Guimaraes: v Portugal (a) won 3-0 (*Stopyra 2, Ferreri*)
23 March, Paris: v USSR (h) drew 1-1 (*Fernandez*)
23 April, Paris: v Yugoslavia (h) won 4-0 (*Le Roux, Rocheteau 2, Toure*)
31 May, Luxembourg: v Belgium (a) drew 1-1 (*Six*)
7 Sept, Copenhagen: v Denmark (a) lost 1-3 (*Platini*)
5 Oct, Paris: v Spain (h) drew 1-1 (*Rocheteau*)
12 Nov, Zagreb: v Yugoslavia (a) drew 0-0

League Championship wins (1933–84)

Saint Etienne 10; Stade de Reims 6; Nantes 6; AS Monaco 4; OGC Nice 4; Olympique Marseilles 4; Lille OSC 3; FC Sete 2; Sochaux 2; Girodins Bordeaux 2; Racing Club Paris 1; Roubaix-Tourcoing 1; Strasbourg 1.

Cup wins (1918–84)

Olympique Marseilles 9; Saint Etienne 6; Lille OSC 5; Racing Club Paris 5; Red Star 5; AS Monaco 3; Olympique Lyon 3; CAS Genereaux 2; Nancy 2; OGC Nice 2; Racing Club Strasbourg 2; Sedan 2; FC Sete 2; Stade de Reims 2; Stade Rennes 2; Paris St Germain 2; AS Cannes 1; Club Français 1; Excelsior Roubaix 1; Girondins Bordeaux 1; Le Havre 1; SO Montpelier 1; Olympique de Pantin 1; CA Paris 1; Sochaux 1; Toulouse 1; Bastia 1; Nantes 1; Metz 1.

	League Champions	**Cup Winners**
1946	Lille OSC	Lille OSC
1947	Roubaix-Tourcoing	Lille OSC
1948	Ol Marseilles	Lille OSC
1949	Stade de Reims	Racing Paris
1950	Girondins Bordeaux	Stade de Reims
1951	OGC Nice	Racing Strasbourg
1952	OGC Nice	OGC Nice
1953	Stade de Reims	Lille OSC
1954	Lille OSC	OGC Nice
1955	Stade de Reims	Lille OSC
1956	OGC Nice	Sedan
1957	Saint Etienne	Toulouse
1958	Stade de Reims	Stade de Reims
1959	OGC Nice	Le Havre
1960	Stade de Reims	AS Monaco
1961	AS Monaco	Sedan
1962	Stade de Reims	Saint Etienne
1963	AS Monaco	AS Monaco
1964	Saint Etienne	Ol Lyon
1965	Nantes	Stade Rennes
1966	Nantes	Racing Club Strasbourg
1967	Saint Etienne	Ol Lyon
1968	Saint Etienne	Saint Etienne
1969	Saint Etienne	Ol Marseilles
1970	Saint Etienne	Saint Etienne
1971	Ol Marseilles	Stade Rennes
1972	Ol Marseilles	Ol Marseilles
1973	Nantes	Ol Lyon
1974	Saint Etienne	Saint Etienne
1975	Saint Etienne	Saint Etienne
1976	Saint Etienne	Ol Marseilles
1977	Nantes	Saint Etienne
1978	Monaco	Nancy
1979	Strasbourg	Nantes
1980	Nantes	Monaco
1981	Saint Etienne	Bastia
1982	Monaco	Paris St Germain
1983	Nantes	Paris St Germain
1984	Bordeaux	Metz

Final League Table 1983–84

	P	*W*	*D*	*L*	*F*	*A*	*Pts*
Bordeaux	38	23	8	7	72	33	54
Monaco	38	22	10	6	58	29	54
Auxerre	38	21	7	10	59	33	49
Paris SG	38	18	11	9	56	37	47
Toulouse	38	18	7	2	57	41	45
Nantes	38	18	9	11	46	32	45
Sochaux	38	14	13	11	46	34	41
Strasbourg	38	11	17	10	36	38	39
Lille	38	13	11	14	49	49	37
Bastia	38	14	8	16	36	43	36
Laval	38	12	12	14	29	36	36
Metz	38	13	9	16	49	53	35
Lens	38	14	7	17	57	66	35
Rouen	38	13	8	17	42	40	34
Nancy	38	10	12	16	38	53	32
Toulon	38	12	8	18	39	60	32
Brest	38	9	13	16	36	47	31
St-Etienne	38	11	8	19	31	52	30
Nimes	38	6	13	19	36	70	25
Rennes	38	8	7	23	39	65	23

EAST GERMANY

President: Prof. Dr Gunter Erbach.
Secretary: Karl Zimmerman.
Address of Association: Deutscher Fussball-Verband, Storkower Strasse 118, 1055 Berlin.
Telephone: 438 43 88/91, 438 44 75.
Cable: Fussball Verband Berlin.
Telex: 114919. *Area:* 41,802 square miles.
Population: 17,000,000.
Number of Clubs: 5,488. *Teams:* 28,025.
Number of Players: 557,106.
Year of Formation: 1948.
National Colours: White shirts, blue shorts, white stockings.
Second Choice of Colours: Blue shirts, white shorts, blue stockings.
Name, Address and Capacity of National Stadium: Sportforum-Leipzig, 95,000.
Names, Addresses and Capacities of Other Principal Football Grounds: Festival Stadion, Berlin; Dynamo-Stadion, Dresden, 37,000; Ernst-Thälmann-Stadion, Karl-Marx-Stadt, 45,000; Georg-Dimitroff-Stadion, Erfurt, 50,000; Kurt-Wabbel-Stadion, Halle, 32,000; Ernest-Abbe-Stadion, Jena, 25,000; Ostsee-Stadion, Rostock, 30,000; Friedrich-Ludwig-Jahn-Sportpark, Berlin, 25,000; Ernest-Grube-Stadion, Magdeburg, 45,000.
Season: August–June (with winter break).

Principal Honours

Olympic Games: *winners* 1976
European Cup-Winners' Cup: *winners* FC Magdeburg (1974); *runners-up* Carl Zeiss Jena (1981)

International matches 1983

6 Feb, Sfax: v Tunisia (a) lost 0-1
10 Feb, Tunis: v Tunisia (a) won 2-0 (*Streich, Kuhn*)
23 Feb, Dresden: v Greece (h) won 2-1 (*Richter, Streich*)
16 March, Magdeburg: v Finland (h) won 3-1)*Streich, Richter 2*)
30 March, Leipzig: v Belgium (h) lost 1-2 (*Streich*)
13 April, Gera: v Bulgaria (h) won 3-0 (*Steinbach, Streich, Busse*)
27 April, Brussels: v Belgium (a) lost 1-2 (*Streich*)
14 May, Geneva: v Switzerland (a) drew 0-0
27 July, Leipzig: v USSR (h) lost 1-3 (*Streich*)
24 Aug, Bucharest: v Rumania (a) lost 0-1
12 Oct, East Berlin: v Switzerland (h) won 3-0 (*Richter, Ernst, Streich*)
16 Nov, Halle: v Scotland (h) won 2-1 (*Kreer, Streich*)

League Championship wins (1950–84)

ASK Vorwaerts 6; Dynamo Berlin 6; Dynamo Dresden 5; Wismut Karl-Marx-Stadt 4; FC Magdeburg 4; Carl Zeiss Jena (prev. Motor Jena) 3; Chemie Leipzig 2; Turbine Erfurt 2; Turbine Halle 1; Zwickau Horch 1; Empor Rostock 1.

Cup wins (1949–84)

Carl Zeiss Jena (prev. Motor Jena) 5; Dynamo Dresden 5; FC Magdeburg 4; Lokomotiv Leipzig 3; Chemie Leipzig 2; Magdeburg Aufbau 2; Motor Zwickau 2; ASK Vorwaerts 2; Dresden Einheit SC 1; Dresden VP 1; Dynamo Berlin 1; Halle Chemie SC 1; North Dessau Waggonworks 1; Thale EHW 1; Union East Berlin 1; Wismut Karl-Marx-Stadt 1; Sachsenring Zwickau 1.

	League Champions	**Cup Winners**
1949		North Dessau Waggonworks
1950	Zwickau Horch	Thale EHW
1951	Chemie Leipzig	*No competition*
1952	Halle Turbine	Dresden VP
1953	Dynamo Dresden	*No competition*
1954	Turbine Erfurt	ASK Vorwaerts
1955	Turbine Erfurt	Wismut Karl-Marx-Stadt
1956	Wismut Karl-Marx-Stadt	Chemie Leipzig
1957	Wismut Karl-Marx-Stadt	Lokomotiv Leipzig
1958	ASK Vorwaerts	Dresden Einheit SC
1959	Wismut Karl-Marx-Stadt	Dynamo Berlin
1960	ASK Vorwaerts	Motor Jena
1961	Empor Rostock	Motor Jena
1962	ASK Vorwaerts	Halle Chemie SC
1963	Motor Jena	Motor Zwickau
1964	Leipzig Chemie	Magdeburg Aufbau
1965	ASK Vorwaerts	Magdeburg Aufbau
1966	ASK Vorwaerts	Chemie Leipzig
1967	Wismut Karl-Marx-Stadt	Motor Zwickau
1968	Carl Zeiss Jena	Union East Berlin
1969	ASK Vorwaerts	FC Magdeburg
1970	Carl Zeiss Jena	ASK Vorwaerts
1971	Dynamo Dresden	Dynamo Dresden
1972	FC Magdeburg	Carl Zeiss Jena
1973	Dynamo Dresden	FC Magdeburg
1974	FC Magdeburg	Carl Zeiss Jena
1975	FC Magdeburg	Sachsenring Zwickau
1976	Dynamo Dresden	Lokomotiv Leipzig
1977	Dynamo Dresden	Dynamo Dresden
1978	FC Magdeburg	Dynamo Dresden
1979	Dynamo Berlin	FC Magdeburg
1980	Dynamo Berlin	Carl Zeiss Jena
1981	Dynamo Berlin	Lokomotiv Leipzig
1982	Dynamo Berlin	Dynamo Dresden
1983	Dynamo Berlin	Magdeburg
1984	Dynamo Berlin	Dynamo Dresden

Final League Table 1983–84

	P	*W*	*D*	*L*	*F*	*A*	*Pts*
Dynamo Berlin	26	17	5	4	66	36	39
Dynamo Dresden	26	14	9	3	61	28	37
Lok Leipzig	26	16	5	5	56	28	37
Vorwaerts	26	12	9	5	56	36	33
Magdeburg	26	12	8	8	56	33	32
Karl Marx Stadt	26	10	10	6	37	34	30
Rot Weiss	26	10	7	9	36	39	27
Wismut	26	9	7	10	28	34	25
Hansa Rostock	26	8	8	10	32	41	24
Carl Zeiss Jena	26	7	6	13	50	63	20
Stahl Riesa	26	7	6	13	41	55	20
Union Berlin	26	5	5	16	27	55	15
Chemie Leipzig	26	4	6	16	21	49	14
Chemie Halle	26	1	9	16	32	68	11

WEST GERMANY

President: Hermann Neuberger.
Secretary: Hans Passlack.
Address of Association: Deutscher Fussball-Bund, Otto-Fleck-Schneise 6, Frankfurt (Main) 71.
Telephone: (0611) 67881.
Cable: Fussball, Frankfurt.
Telex: 41 6815 dfb d.
Area: 95,097 square miles.
Population: 63,300,000.
Number of Clubs: 18,957. *Teams:* 122,345.
Number of Players: 4,020,240.
Year of Formation: 1900.
National Colours: White shirts, black shorts, white stockings.
Second Choice of Colours: Green shirts, white shorts, white stockings.
Name, Address and Capacity of National Stadium: There is no stadium which could be considered as the National Stadium.
Names, Addresses and Capacities of Principal Football Grounds: Olympiastadion Berlin, 80,000 (61,800 seats); Olympiastadion München, 75,600 (44,200 seats); Neckarstadion Stuttgart, 72,200 (34,400 seats); Parkstadion Gelsenkirchen, 70,000 (36,000 seats); Rheinstadion Düsseldorf, 69,600 (31,800 seats); Waldstadion Frankfurt 61,000 (29,900 seats); Volksparkstadion Hamburg, 61,400 (27,8700 seats); Niedersachsenstadion Hannover, 60,500 (39,000 seats); Westfalen Stadion Dortmund, 53,600 (16,600 seats), Müngersdorfer Stadion, Cologne 60,000 (28,000 seats).
Season: August–June.

Principal Honours

World Cup: *winners* 1954, 1974; *runners-up* 1966, 1982
European Championship: *winners* 1972, 1980; *runners-up* (1976)
World Club Champions: Bayern Munich (1976)
European Champions Cup: *winners* Bayern Munich (1974, 1975, 1976), Hamburg (1983); *runners-up* Eintracht Frankfurt (1960), Borussia Moenchengladbach (1977), SV Hamburg (1980), Bayern Munich (1982)
European Cup-Winners' Cup: *winners* Borussia Dortmund (1966), Bayern Munich (1967), SV Hamburg (1977); *runners-up* Munich 1860 (1965), SV Hamburg (1968), Fortuna Düsseldorf (1979)
UEFA Cup: *winners* Borussia Moenchengladbach (1975, 1979), Eintracht Frankfurt (1980); *runners-up* Borussia Moenchengladbach (1973, 1980), SV Hamburg (1982)

International matches 1983

23 Feb, Lisbon: v Portugal (a) lost 0-1
30 March, Tirana: v Albania (a) won 2-1 (*Voller, Rummenigge K.-H. pen*)
23 April, Izmir: v Turkey (a) won 3-0 (*Rummenigge K.-H. 2 (1 pen), Dremmler*)
27 April, Vienna: v Austria (a) drew 0-0
31 May, Luxembourg: v Yugoslavia (a) won 4-2 (*Meier 2, Schuster, Rummenigge K.-H.*)
7 Sept, Budapest: v Hungary (a) drew 1-1 (*Voller*)
5 Oct, Gelsenkirchen: v Austria (h) won 3-0 (*Rummenigge K.-H., Voller 2*)
26 Oct, West Berlin: v Turkey (h) won 5-1 (*Voller 2, Rummenigge K.-H. 2 (1 pen), Stielike*)
16 Nov, Hamburg: v Northern Ireland (h) lost 0-1
20 Nov, Saarbrucken: v Albania (h) won 2-1 (*Rummenigge K.-H., Strack*)

League Championship wins (1903–84)

1FC Nuremberg 9; Schalke 04 7; Bayern Munich 7; SV Hamburg 6; Borussia Moenchengladbach 5; VfB Leipzig 3; VfB Stuttgart 3; Sp Vgg Fürth 3; BorussiaDortmund 3; 1FC Cologne 3; Viktoria Berlin 2; Hertha Berlin 2; Hanover 96 2; Dresden SC 2; 1FC Kaiserslautern 2; Munich 1860 1; SV Werder Bremen 1; Union Berlin 1; FC Freibourg 1; Phoenix Karlsruhe 1; Karlsruher FV 1; Holstein Kiel 1; Fortuna Düsseldorf 1; Rapid Vienna 1; VfR Mannheim 1; Rot-Weiss Essen 1; Eintracht Frankfurt 1; Eintracht Brunswick 1.

Cup wins (1935–84)

Bayern Munich 7; 1FC Cologne 4; 1FC Nuremberg 3; Eintracht Frankfurt 3; Dresden SC 2; Fortuna Düsseldorf 2; Karlsruhe SC 2; Munich 1860 2; Schalke 04 2; VfB Stuttgart 2; Borussia Moenchengladbach 2; SV Hamburg 2; Borussia Dortmund 1; First Vienna 1; VfB Leipzig 1; Kickers Offenbach 1; Rapid Vienna 1; Rot-Weiss Essen 1; SW Essen 1; Werder Bremen 1.

League Champions	**Cup Winners**
1948 1FC Nuremberg	
1949 VfR Mannheim	
1950 VfB Stuttgart	
1951 1FC Kaiserslautern	
1952 VfB Stuttgart	
1953 1FC Kaiserslautern	Rot-Weiss Essen
1954 Hanover 96	VfB Stuttgart
1955 Rot-Weiss Essen	Karlsruhe SC
1956 Borussia Dortmund	Karlsruhe SC
1957 Borussia Dortmund	Bayern Munich
1958 Schalke 04	VfB Stuttgart
1959 Eintracht Frankfurt	SW Essen
1960 SV Hamburg	Bor Moenchengladbach
1961 1FC Nuremberg	Werder Bremen
1962 1FC Cologne	1FC Nuremberg
1963 Borussia Dortmund	SV Hamburg
1964 1FC Cologne	Munich 1860
1965 Werder Bremen	Borussia Dortmund
1966 Munich 1860	Bayern Munich
1967 Eintracht Brunswick	Bayern Munich
1968 1FC Nuremberg	1FC Cologne
1969 Bayern Munich	Bayern Munich
1970 Bor Moenchengladbach	Kickers Offenbach
1971 Bor Moenchengladbach	Bayern Munich
1972 Bayern Munich	Schalke 04
1973 Bayern Munich	Bor Moenchengladbach
1974 Bayern Munich	Eintracht Frankfurt
1975 Bor Moenchengladbach	Eintracht Frankfurt
1976 Bor Moenchengladbach	SV Hamburg
1977 Bor Moenchengladbach	1FC Cologne
1978 Cologne	Cologne
1979 SV Hamburg	Fortuna Düsseldorf
1980 Bayern Munich	Fortuna Düsseldorf
1981 Bayern Munich	Eintracht Frankfurt
1982 SV Hamburg	Bayern Munich
1983 SV Hamburg	Cologne
1984 VfB Stuttgart	Bayern Munich

Final League Table 1983–84

	P	*W*	*D*	*L*	*F*	*A*	*Pts*
VfB Stuttgart	34	19	10	5	79	33	48
Hamburg	34	21	6	7	75	36	48
Borussia Mön	34	21	6	7	81	48	48
Bayern Munich	34	20	7	7	84	41	47
Werder Bremen	34	19	7	8	79	46	45
Cologne	34	16	6	12	70	57	38
Bayern Leverk	34	13	8	15	50	50	34
Arminia Biel	34	12	9	13	40	49	33
Eintracht Bruns	34	13	6	15	54	69	32
Bayer Urd	34	12	7	15	66	79	31
Waldhof Mann	34	10	11	13	45	58	31
Kaiserslautern	34	12	6	16	68	69	30
Bor Dortmund	34	11	8	15	54	65	30
F Dusseldorf	34	11	7	16	63	75	29
Bochum	34	10	8	16	58	70	28
Eint Frankfurt	34	7	13	14	45	61	27
Kickers Off	34	7	5	22	48	106	19
Nürnberg	34	6	2	26	38	85	14

GREECE

President: Dr Basile Hadzijannis.
Secretary: Charalambos David.
Address of Association: Federation Hellenique de Football Association, Singrou Avenue 137, Athenes.
Telephone: 933 4922.
Cable: Football Athenes.
Telex: 215328.
Area: 50,547 square miles.
Population: 9,850,000.
Number of Clubs: 2,624.
Teams: 1,936.
Number of Players: 163,470.
Year of Formation: 1926.
National Colours: White shirts, blue shorts, white stockings.
Second Choice of Colours: Blue shirts, white shorts, blue stockings.
Name, Address and Capacity of National Stadium: Karaïskaki, Neon Faliron, 42,000.
Names, Addresses and Capacities of Other Principal Football Grounds: Kaftatzoglion, Salonika, 47,000; AEK, Athens, 35,000; Panathinaikos, Athenes, 25,000; PAOK, Salonika, 40,000; Aris, Salonika, 30,000.

Principal Honours

European Champions Cup: *runners-up* Panathinaikos (1971)

International matches 1983

2 Feb, Larissa: v Rumania (h) lost 1-3 (*Kousoulakis*)
23 Feb, Dresden: v East Germany (a) lost 1-2 (*Ardizoglou*)
2 March, Nicosia: v Cyprus (a) drew 1-1 (*Voutirsas*)
30 March, Wembley: v England (a) drew 0-0
27 April, Copenhagen: v Denmark (a) lost 0-1
15 May, Budapest: v Hungary (a) won 3-2 (*Anastopoulos, Kostikos, Papaioannou*)
31 Aug, Athens: v Bulgaria (h) lost 2-3 (*Chaghielefteriu, Guerino*)
5 Oct, Bari: v Italy (a) lost 0-3
16 Nov, Athens: v Denmark (h) lost 0-2
3 Dec, Salonika: v Hungary (h) drew 2-2 (*Anastopoulos 2*)
14 Dec, Athens: v Luxembourg (h) won 1-0 (*Saravakos*)

League Championship wins (1928–84)

Olympiakos 24; Panathinaikos 13; AEK Athens 7; Aris Salonika 3; PAOK Salonika 1.

Cup wins (1932–84)

Olympiakos 18; AEK Athens 9; Panathinaikos 8; PAOK Salonika 2; Aris Salonika 1; Ethnikos 1; Iraklis 1; Panionios 1; Kastoria 1.

	League Champions	**Cup Winners**
1946	Aris Salonika	
1947	Olympiakos	Olympiakos
1948	Olympiakos	Panathinaikos
1949	*No competition*	AEK Athens
1950	Panathinaikos	AEK Athens
1951	Olympiakos	Olympiakos
1952	*No competition*	Olympiakos
1953	Panathinaikos	Olympiakos
1954	Olympiakos	Olympiakos
1955	Olympiakos	Panathinaikos
1956	Olympiakos	AEK Athens
1957	Olympiakos	Olympiakos
1958	Olympiakos	Olympiakos
1959	Olympiakos	Olympiakos
1960	Panathinaikos	Olympiakos
1961	Panathinaikos	Olympiakos
1962	Panathinaikos	Olympiakos
1963	AEK Athens	Olympiakos
1964	Panathinaikos	AEK Athens
1965	Panathinaikos	Olympiakos
1966	Olympiakos	AEK Athens
1967	Olympiakos	Panathinaikos
1968	AEK Athens	Olympiakos
1969	Panathinaikos	Panathinaikos
1970	Panathinaikos	Aris Salonika
1971	AEK Athens	Olympiakos
1972	Panathinaikos	PAOK Salonika
1973	Olympiakos	Olympiakos
1974	Olympiakos	PAOK Salonika
1975	Olympiakos	Olympiakos
1976	PAOK Salonika	Iraklis
1977	Panathinaikos	Panathinaikos
1978	AEK Athens	AEK Athens
1979	AEK Athens	Panionios
1980	Olympiakos	Kastoria
1981	Olympiakos	Olympiakos
1982	Olympiakos	Panathinaikos
1983	Olympiakos	AEK Athens
1984	Panathinaikos	Panathinaikos

Final League Table 1983–84

	P	*W*	*D*	*L*	*F*	*A*	*Pts*
Panathinaikos	30	19	8	3	46	14	46
Olympiakos	30	19	5	6	49	22	43
Irakils	30	16	10	4	47	20	42
Aris	30	16	7	7	39	23	39
PAOK	30	11	13	6	33	29	35
Larissa	30	13	6	11	28	29	32
AEK Athens	30	12	6	12	40	31	30
Ofi	30	11	5	14	31	39	27
Ethnikos	30	9	8	13	38	43	26
Apollon	30	6	12	12	20	29	24
Doxa	30	7	10	13	26	38	24
Kalamaria	30	8	8	14	28	44	24
Egaleo	30	9	6	15	25	47	24
Panionios	30	9	5	16	29	36	23
Jlannina	30	8	7	15	25	36	23
Panserraikos	30	6	6	18	25	49	18

HUNGARY

President: Gyorgy Szepesi.
Secretary: Dr Miklos Panesics.
Address of Association: Fédération Hongroise de Football, Népköztársaság utja 47, 1061 Budapest VI.
Telephone: 22 58 17, 42 13 16.
Cable: Misz-Budapest.
Telex: 225782 misz h.
Area: 35,919 square miles.
Population: 10,713,000.
Year of Formation: 1901.
Number of Clubs: 2,503. *Teams:* 5,424.
Number of Players: 143,675.
National Colours: Red shirts, white shorts, green stockings.
Second Choice of Colours: All white.
Name, Address and Capacity of National Stadium: Népstadion Budapest XIV, István Mezei ut 3/5, 80,000.
Names, Addresses and Capacities of Other Principal Football Grounds: Ferencvaros, Budapest IX Ullöi-ut, 30,000; Bp Vasas SC Budapest XIII, Fay-u 58, 20,000; Ujpesti Dozsa SE Budapest IV, Mergyeri ut 13, 25,000; MTK-VM Budapest VIII, Hungaria krt 6, 20,000; Csepel SE Budapest XXI, Béke tér, 22,000; Györi Raba ETO Györ, 28,000;
Pécs MSC, Pécs, 25,000; Szegedi Egyetemi OL Szeged, 25,000; Diösgyöri VTK, Diösgyör, 25,000; Bp Honved, Budapest, 30,000.
Season: September–December; March–June.

Principal Honours

World Cup: *runners-up* 1938, 1954
Olympic Games: *winners* 1952, 1964, 1968; *runners-up* 1972
European Cup-Winners' Cup: *runners-up* MTK Budapest (1964); Ferencvaros (1975)
Fairs Cup: *winners* Ferencvaros (1965); *runners-up* Ferencvaros (1968), Ujpest Dozsa (1969)

International matches 1983

12 Jan, Cairo: v Egypt (a) lost 0-1
23 Jan, Cairo: v Egypt (a) won 2-0 (*Poloskei, Kiss L.*)
26 Jan, Monterrey: v Mexico (a) lost 0-1
27 March, Luxembourg: v Luxembourg (a) won 6-2 (*Poczik 3, Nyilasi, Poloskei, Hannich pen*)
13 April, Coimbra: v Portugal (a) drew 0-0
17 April, Budapest: v Luxembourg (h) won 6-2 (*Hajszan, Nyilasi 2, Kiss, Szentes, Burcsa*)
27 April, Wembley: v England (a) lost 0-2
15 May, Budapest: v Greece (h) lost 2-3 (*Nyilasi, Hajszan*)
1 June, Copenhagen: v Denmark (a) lost 1-3 (*Nyilasi*)
7 Sept, Budapest: v West Germany (h) drew 1-1 (*Nyilasi*)
12 Oct, Budapest: v England (h) lost 0-3
26 Oct, Budapest: v Denmark (h) won 1-0 (*Kiss S.*)
3 Dec, Salonika: v Greece (a) drew 2-2 (*Kardos, Torocsik*)

League Championship wins (1901–84)

Ferencvaros (prev. FTC) 23; MTK-VM Budapest (prev. Hungaria, Bastay and Vörös Lobogo) 18; Ujpest Dozsa 18; Honved 7; Vasas Budapest 6; Csepel 4; Raba Györ (prev. Vasas Györ) 3; BTC 2; Nagyvarad 1.

Cup wins (1910–84)*

Ferencvaros (prev. FTC) 14; MTK-VM Budapest (prev. Hungaria, Bastya and Vörös Lobogo) 9; Ujpest Dozsa 6; Raba Györ (prev.Vasas Györ) 4; Diösgyör 2; Vasas Budapest 2; Bocskai 1; Honved 1; III Ker 1; Kispesti AC 1; Soroksar 1; Szolnoki MAV 1; Siofok Banyasz 1.

* *Cup not held regularly until 1964*

League Champions		**Cup Winners**
1946	Ujpest Dozsa	
1947	Ujpest Dozsa	
1948	Vasas Csepel	
1949	Ferencvaros	
1950	Honved	
1950*	Honved	
1951	Bastya	
1952	Honved	Bastya
1953	Vörös Lobogo	
1954	Honved	
1955	Honved	Vasas Budapest
1956	Champ. abandoned	
1957	Vasas Budapest	
1958	MTK Budapest	Ferencvaros
1959	Vasas Csepel	
1960	Ujpest Dozsa	
1961	Vasas Budapest	
1962	Vasas Budapest	
1963	Ferencvaros	
1963*	Vasas Györ	
1964	Ferencvaros	Honved
1965	Vasas Budapest	Vasas Györ
1966	Vasas Budapest	Vasas Györ
1967	Ferencvaros	Vasas Györ
1968	Ferencvaros	MTK Budapest
1969	Ujpest Dozsa	Ujpest Dozsa
1970	Ujpest Dozsa	Ujpest Dozsa
1971	Ujpest Dozsa	Ujpest Dozsa
1972	Ujpest Dozsa	Ferencvaros
1973	Ujpest Dozsa	Vasas Budapest
1974	Ujpest Dozsa	Ferencvaros
1975	Ujpest Dozsa	Ujpest Dozsa
1976	Ferencvaros	Ferencvaros
1977	Vasas Budapest	Diösgyör
1978	Ujpest Dozsa	Ferencvaros
1979	Ujpest Dozsa	Raba Györ
1980	Honved	Diösgyör
1981	Ferencvaros	Vasas Budapest
1982	Raba Györ	Ujpest Dozsa
1983	Raba Györ	Ujpest Dozsa
1984	Honved	Siofok Banyasz

* *Short season.*

Final League Table 1983–84

	P	*W*	*D*	*L*	*F*	*A*	*Pts*
Honved	30	19	7	4	69	30	45
Gyor	30	14	9	7	66	58	37
Videoton	30	16	5	9	47	31	37
Ujpest Dozsa	30	12	11	7	49	33	35
Tatabanya	30	13	9	8	40	37	35
Vasas	30	14	5	11	46	40	33
Zalaegerszeg	30	11	8	11	38	37	30
Szeged	30	10	9	11	42	44	29
MTK/VM	30	10	8	12	39	44	28
Pecs	30	8	12	10	36	38	28
Ferencvaros	30	9	9	12	43	44	27
Csepel	30	9	9	12	36	43	27
Haladas	30	10	6	14	29	42	26
Volan	30	8	9	13	48	60	25
Nyiregyhaza	30	8	8	14	35	49	24
Diosgyor	30	2	9	19	27	60	13

ICELAND

President: Ellert B. Schram.
Secretary: K. T. Sigurdsson.
Address of Association: Football Association of Iceland, PO Box 1011, Reykjavik.
Telephone: 84 44. *Cable:* KSI Reykjavik.
Telex: 2314 isi is, or 2110 (att. E. Schram).
Area: 39,768 square miles.
Population: 229,187. *Number of Clubs:* 67.
Teams: 460. *Number of Players:* 17,534.
Year of Formation: 1929.
National Colours: Blue shirts, white shorts and blue stockings.
Second Choice of Colours: White shirts, blue shorts, white stockings.
Name, Address and Capacity of National Stadium: Laugardalsvöllur, Reykjavik, 14,800.
Names and Addresses of Other Principal Football Grounds: Melavöllur, Reykjavik; Ibróttavöllurinn, Akureyri; Ibróttavöllurinn, Akranesi; Ibróttavöllurinn, Keflavik, 10,000.
Season: April–October.

International matches 1983

29 May, Reykjavik: v Spain (h) lost 0-1
5 June, Reykjavik: v Malta (h) won 1-0 (*Edvaldsson*)
17 Aug, Reykjavik: v Sweden (h) lost 0-4
7 Sept, Groningen: v Netherlands (a) lost 0-3
21 Sept, Reykjavik: v Republic of Ireland (h) lost 0-3

League Championship wins (1912–83)

KR 20; Valur 17; Fram 15; IA Akranes 11; Vikingur 4; IBK Keflavik 3; IBV Vestmann 2.

Cup wins (1960–83)

KR 7; Valur 4; Fram 4; IA Akranes 3; IBV Vestmann 3; IBA Akureyri 1; Vikingur 1; IBK Keflavik 1.

	League Champions	Cup Winners
1946	Fram	
1947	Fram	
1948	KR	
1949	KR	
1950	KR	
1951	IA Akranes	
1952	KR	
1953	IA Akranes	
1954	IA Akranes	
1955	KR	
1956	Valur	
1957	IA Akranes	
1958	IA Akranes	
1959	KR	
1960	IA Akranes	KR
1961	KR	KR
1962	Fram	KR
1963	KR	KR
1964	IBK Keflavik	KR
1965	KR	Valur
1966	Valur	KR
1967	Valur	KR
1968	KR	IBV Vestmann
1969	IBK Keflavik	IBV Akureyri
1970	IA Akranes	Fram
1971	IBV Vestmann	Vikingur
1972	Fram	IBV Vestmann
1973	IBK Keflavik	Fram
1974	IA Akranes	Valur
1975	IA Akranes	IBV Keflavik
1976	Valur	Valur
1977	IA Akranes	Valur
1978	Valur	IA Akranes
1979	IBV Vestmann	Fram
1980	Valur	Fram
1981	Vikingur	IBV Vestmann
1982	Vikingur	IA Akranes
1983	IA Akranes	IA Akranes

Final League Table 1983

	P	*W*	*D*	*L*	*F*	*A*	*Pts*
IA Akranes	18	10	4	4	29	10	24
KR	18	5	10	3	17	18	20
UB Breidhablik	18	5	8	5	23	20	18
Thor	18	6	6	6	21	19	18
Valur	18	7	4	7	29	31	18
Throttur	18	6	6	6	24	31	18
IBV Vestmann	18	5	7	6	27	25	17
Vikingur	18	4	9	5	19	20	17
IB Keflavik	18	8	1	9	24	27	17
IB Isafjordhur	18	2	9	7	16	28	13

REPUBLIC OF IRELAND

President: Dr B. Menton.
Secretary: P. J. O'Driscoll PC.
Address of Association: The Football Association of Ireland, 80 Merrion Square, Dublin 2.
Telephone: 76 68 64.
Cable: Soccer Dublin.
Telex: 30498.
Population: 4,000,000.
Year of Formation: 1921.
Number of Clubs: 3,503. *Teams:* 3,028.
Number of Players: 62,701.
National Colours: Green shirts, white shorts, green stockings.
Second Choice of Colours: White.
Name, Address and Capacity of National Stadium: Dalymount Park, Dublin, 45,000; and Lansdowne Road, Dublin, 48,000.
Names, Addresses and Capacities of Other Principal Football Grounds: Glenmalure Park, Milltown, Dublin, 25,000; Flower Lodge, Cork, 25,000; Lourdes Stadium, Drogheda, 25,000; Tolka Park, Dublin, 20,000; Oriel Park, Dundalk, 15,000; Richmond Park, Dublin, 10,000; Markeis Field, Limerick, 10,000; Kilcohan Park, Waterford, 15,000.
Season: August–May.

International matches 1983

30 March, Valetta: v Malta (a) won 1-0 (*Stapleton*)
27 April, Zaragoza: v Spain (a) lost 0-2
21 Sept, Reykjavik: v Iceland (a) won 3-0 (*Waddock, Robinson, Walsh*)
12 Oct, Dublin: v Netherlands (h) lost 2-3 (*Waddock, Brady pen*)
16 Nov, Dublin: v Malta (h) won 8-0 (*Lawrenson 2, Stapleton pen, O'Callaghan, Sheedy, Daly, Brady 2*)

League Championship wins (1922–84)

Shamrock Rovers 11; Shelbourne 7; Bohemians 7; Dundalk 6; Waterford 6; Cork United 5; Drumcondra 5; St Patrick's Athletic 3; St James's Gate 2; Cork Athletic 2; Sligo Rovers 2; Limerick 2; Athlone Town 2; Dolphin 1; Cork Hibernians 1; Cork Celtic 1.

Cup wins (1922–84)

Shamrock Rovers 21; Dundalk 7; Drumcondra 5; Bohemians 4; Shelbourne 3; Cork Athletic 2; Cork United 2; St James's Gate 2; St Patrick's Athletic 2; Cork Hibernians 2; Limerick 2; Waterford 2; Alton United 1; Athlone Town 1; Cork 1; Fordsons 1; Transport 1; Finn Harps 1; Home Farm 1; Sligo 1; UCD 1.

	League Champions	**Cup Winners**
1946	Cork United	Drumcondra
1947	Shelbourne	Cork United
1948	Drumcondra	Shamrock Rovers
1949	Drumcondra	Dundalk
1950	Cork Athletic	Transport
1951	Cork Athletic	Cork Athletic
1952	St Patrick's Ath	Dundalk
1953	Shelbourne	Cork Athletic
1954	Shamrock Rovers	Drumcondra
1955	St Patrick's Ath	Shamrock Rovers
1956	St Patrick's Ath	Shamrock Rovers
1957	Shamrock Rovers	Drumcondra
1958	Drumcondra	Dundalk
1959	Shamrock Rovers	St Patrick's Ath
1960	Limerick	Shelbourne
1961	Drumcondra	St Patrick's Ath
1962	Shelbourne	Shamrock Rovers
1963	Dundalk	Shelbourne
1964	Shamrock Rovers	Shamrock Rovers
1965	Drumcondra	Shamrock Rovers
1966	Waterford	Shamrock Rovers
1967	Dundalk	Shamrock Rovers
1968	Waterford	Shamrock Rovers
1969	Waterford	Shamrock Rovers
1970	Waterford	Bohemians
1971	Cork Hibernians	Limerick
1972	Waterford	Cork Hibernians
1973	Waterford	Cork Hibernians
1974	Cork Celtic	Finn Harps
1975	Bohemians	Home Farm
1976	Dundalk	Bohemians
1977	Sligo Rovers	Dundalk
1978	Bohemians	Shamrock Rovers
1979	Dundalk	Dundalk
1980	Limerick	Waterford
1981	Athlone Town	Dundalk
1982	Dundalk	Limerick
1983	Athlone Town	Sligo
1984	Shamrock Rovers	UCD

Final League Table 1983–84

	P	*W*	*D*	*L*	*F*	*A*	*Pts*
Shamrock Rovers	26	19	4	3	64	15	42
Bohemians	26	13	10	3	39	20	36
Athlone	26	15	4	7	44	28	34
Limerick	26	13	7	6	38	26	33
Shelbourne	26	9	10	7	41	34	28
UCD	26	9	10	7	24	23	28
Dundalk	26	9	9	8	38	31	27
Waterford	26	10	6	10	34	34	26
Finn Harps	26	8	8	10	36	46	24
St Patrick's	26	8	7	11	36	37	23
Drogheda	26	10	2	14	37	54	22
Galway	26	6	9	11	26	33	21
Home Farm	26	4	4	18	16	54	12
Sligo Rovers	26	2	4	20	20	58	8

ITALY

President d'honneur: Dr Artemio Franchi.
President: Avv. Federico Sordillo.
Secretary: Dr Dario Borgogno.
Address of Association: Federazione Italiana Giuoco Calcio, via Gregorio Allegri 14, CP 2450, 00198 Rome.
Telephone: 84 911.
Cable: Federcalcio Roma.
Telex: 611483 calcio.
Area: 97,068 square miles.
Population: 54,134,846.
Number of Clubs: 19,084. *Teams:* 30,618.
Number of Players: 1,022,030.
Year of Formation: 1898.
National Colours: Blue shirts, white shorts, blue stockings with white tops.
Second Choice of Colours: White shirts with light blue stripe, blue shorts and blue stockings.
Name, Address and Capacity of National Stadium: Stadio Olimpico, Roma, 90,000.
Names, Addresses and Capacities of Other Principal Football Grounds: Bologna, Stadio Comunale, Via A. Costa 176, 50,000; Firenze, Stadio Comunale, Viale M. Fanti 4/6, 67,000; Milano, Stadio Comunale San Siro, Via Fetonte, 85,000; Torino, Stadio Comunale, Corso Sebatopoli 123, 71,000; Napoli, Stadio S. Paolo, Fuorigrotta, 82,000; Genova, Stadio Luigi, Ferraris, Via del Piano, 64,000.
Season: September–June.

Principal Honours

World Cup: *winners* 1934, 1938, 1982; *runners-up* 1970
European Championship: *winners* 1968
Olympic Games: *winners* 1936
World Club Champions: Inter-Milan (1964, 1965), AC Milan (1969)
European Champions Cup: *winners* AC Milan (1963, 1969), Inter-Milan (1964, 1965); *runners-up* Fiorentina (1957), AC Milan (1958), Inter-Milan (1967, 1972), Juventus (1973, 1983), AS Roma (1984)
European Cup-Winners' Cup: *winners* Fiorentina (1961), AC Milan (1968, 1973), Juventus (1984); *runners-up* Fiorentina (1962), AC Milan (1974)
Fairs Cup: *winners* AS Roma (1961); *runners-up* Juventus (1965, 1971)
UEFA Cup: *winners* Juventus (1977)

International matches 1983

12 Feb, Limassol: v Cyprus (a) drew 1-1 (*Patikis og*)
16 April, Bucharest: v Rumania (a) lost 0-1
29 May, Gothenburg: v Sweden (a) lost 0-2
5 Oct, Bari: v Greece (h) won 3-0 (*Girodano, Cabrini, Rossi*)
15 Oct, Naples: v Sweden (h) lost 0-3
16 Nov, Prague: v Czechoslovakia (a) lost 0-2
22 Dec, Perugia: v Cyprus (h) won 3-1 (*Altobelli, Cabrini, Rossi pen*)

League Championship wins (1898–1984)

Juventus 21; Inter-Milan 12; AC Milan 10; Genoa 9; Torino 8; Pro Vercelli 7; Bologna 7; Fiorentina 2; AS Roma 2; Casale 1; Novese 1; Cagliari 1; Lazio 1.

Cup wins (1922–84)

Juventus 7; AS Roma 5; Torino 4; Fiorentina 4; AC Milan 4; Inter-Milan 3; Napoli 2; Bologna 2; Atalanta 1; Genoa 1; Lazio 1; Vado 1; Venezia 1.

	League Champions	**Cup Winners**
1946	Torino	
1947	Torino	
1948	Torino	
1949	Torino	
1950	Juventus	
1951	AC Milan	
1952	Juventus	
1953	Inter-Milan	
1954	Inter-Milan	
1955	AC Milan	
1956	Fiorentina	
1957	AC Milan	
1958	Juventus	Lazio
1959	AC Milan	Juventus
1960	Juventus	Juventus
1961	Juventus	Fiorentina
1962	AC Milan	Napoli
1963	Inter-Milan	Atalanta
1964	Bologna	AS Roma
1965	Inter-Milan	Juventus
1966	Inter-Milan	Fiorentina
1967	Juventus	AC Milan
1968	AC Milan	Torino
1969	Fiorentina	AS Roma
1970	Cagliari	Bologna
1971	Inter-Milan	Torino
1972	Juventus	AC Milan
1973	Juventus	AC Milan
1974	Lazio	Bologna
1975	Juventus	Fiorentina
1976	Torino	Napoli
1977	Juventus	AC Milan
1978	Juventus	Inter-Milan
1979	AC Milan	Juventus
1980	Inter-Milan	AS Roma
1981	Juventus	AS Roma
1982	Juventus	Inter-Milan
1983	AS Roma	Juventus
1984	Juventus	AS Roma

Final League Table 1983–84

	P	*W*	*D*	*L*	*F*	*A*	*Pts*
Juventus	30	17	9	4	57	29	43
Roma	30	15	11	4	48	28	41
Fiorentina	30	12	12	6	48	31	36
Inter	30	12	11	7	37	23	35
Torino	30	11	11	8	37	30	33
AC Milan	30	10	12	8	37	40	32
Sampdorai	30	12	8	10	36	30	32
Verona	30	12	8	10	43	35	32
Udinese	30	11	9	10	47	40	31
Ascoli	30	8	11	10	29	35	29
Napoli	30	7	12	11	28	38	26
Avellino	30	9	8	13	33	39	26
Lazio	30	8	9	13	35	49	25
Genoa	30	6	13	11	24	36	25
Pisa	30	3	16	11	20	35	22
Catania	30	1	10	19	14	55	12

LIECHTENSTEIN

President: David Vogt.
Secretary: Dr Werner Ospelt.
Address of Association: Liechtensteiner Fussball-Verband, Postfach 165, 9490 Vaduz.
Telephone: 27128, 66251.
Year of Formation: 1933.
National Colours: Blue/red shirts, red shorts, blue stockings.
Second Choice of Colours: Yellow/red shirts, red shorts, yellow stockings.
Name, Address and Capacity of National Stadium: Landessportplatz, Vaduz, 10,000.
Population: 25,000.
Number of Clubs: 7. *Teams:* 64.
Number of Players: 1,200.
Liechtenstein has no national league. Teams compete in Swiss regional leagues.
Season: August–July.

No International matches 1983

LUXEMBOURG

President: M. Remy Wagner.
Secretary: Mlle Eliane Cremona.
Address of Association: Fédération Luxembourgeoise de Football, [illegible] Rue de Strasbourg, L-2560 Luxembourg.
Telephone: 48–86–65.
Area: 999 square miles.
Population: 350,000.
Number of Clubs: 216. *Teams:* 646.
Number of Players: 22,029.
Year of Formation: 1908.
National Colours: Red shirts, white shorts, blue stockings.
Second Choice of Colours: Blue/white shirts, white shorts, blue/white stockings.
Name, Address and Capacity of National Stadium: City Stadium Luxembourg, 15,100.
Names, Addresses and Capacities of Other Principal Football Grounds: Stade Emile Mayrisch, Esch-sur-Alzette, 11,000; Stade Municipal, Differdange, 10,000.
Season: August–June.

International matches 1983

27 March, Luxembourg: v Hungary (h) lost 2-6 (*Reiter, Schreiner R.*)
17 April, Budapest: v Hungary (a) lost 2-6 (*Reiter, Malget*)
12 Oct, Copenhagen: v Denmark (a) lost 0-6
16 Nov, Luxembourg: v England (h) lost 0-4
14 Dec, Athens: v Greece (a) lost 0-1

League Championship wins (1910–84)

Jeunesse Esch 18; Spora Luxembourg 10; Stade Dudelange 10; Red Boys Differdange 6; US Hollerich-Bonnevoie 5; Fola Esch 5; US Luxembourg 3; Aris Bonnevoie 3; Progres Niedercorn 3; Avenir Beggen 3; Sporting Luxembourg 2; Racing Luxembourg 1; National Schiffige 1.

Cup wins (1922–84)

Red Boys Differdange 15; Spora Luxembourg 8; Jeunesse Esch 8; US Luxembourg 6; Stade Dudelange 4; Progres Niedercorn 4; Fola Esch 3; Alliance Dudelange 2; US Rumelange 2; Avenir Beggen 2; Aris Bonnevoie 1; US Dudelange 1; Jeunesse Hautcharage 1; National Schiffige 1; Racing Luxembourg 1; SC Tetange 1.

League Champions	**Cup Winners**
1946 Stade Dudelange	Jeunesse Esch
1947 Stade Dudelange	US Luxembourg
1948 Stade Dudelange	Stade Dudelange
1949 Spora Luxembourg	Stade Dudelange
1950 Stade Dudelange	Spora Luxembourg
1951 Jeunesse Esch	SC Tetange
1952 National Schiffige	Red Boys Differdange
1953 Progres Niedercorn	Red Boys Differdange
1954 Jeunesse Esch	Jeunesse Esch
1955 Stade Dudelange	Fola Esch
1956 Spora Luxembourg	Stade Dudelange
1957 Stade Dudelange	Spora Luxembourg
1958 Jeunesse Esch	Red Boys Differdange
1959 Jeunesse Esch	US Luxembourg
1960 Jeunesse Esch	National Schiffige
1961 Spora Luxembourg	Alliance Dudelange
1962 US Luxembourg	Alliance Dudelange
1963 Jeunesse Esch	US Luxembourg
1964 Aris Bonnevoie	US Luxembourg
1965 Stade Dudelange	Spora Luxembourg
1966 Aris Bonnevoie	Spora Luxembourg
1967 Jeunesse Esch	Aris Bonnevoie
1968 Jeunesse Esch	US Rumelange
1969 Avenir Beggen	US Luxembourg
1970 Jeunesse Esch	US Luxembourg
1971 US Luxembourg	Jeunesse Hautcharage
1972 Aris Bonnevoie	Red Boys Differdange
1973 Jeunesse Esch	Jeunesse Esch
1974 Jeunesse Esch	Jeunesse Esch
1975 Jeunesse Esch	US Rumelange
1976 Jeunesse Esch	Jeunesse Esch
1977 Jeunesse Esch	Progres Niedercorn
1978 Progres Niedercorn	Progres Niedercorn
1979 Red Boys Differdange	Red Boys Differdange
1980 Jeunesse Esch	Spora Luxembourg
1981 Progres Niedercorn	Jeunesse Esch
1982 Avenir Beggen	Red Boys Differdange
1983 Jeunesse Esch	Avenir Beggen
1984 Avenir Beggen	Avenir Beggen

Final League Table 1983–84

	P	*W*	*D*	*L*	*F*	*A*	*Pts*
Avenir Beggen	22	14	5	3	52	23	33
Red Boys	22	14	4	4	43	17	32
Niedercorn	22	13	1	8	51	24	27
Jeunesse	22	13	1	8	58	33	27
Spora	22	12	1	9	38	32	25
Union	22	8	7	7	33	33	23
Aris	22	6	7	9	42	38	19
Rumelange	22	6	7	9	31	31	19
Dudelange	22	6	6	10	22	37	18
Wiltz	22	7	2	13	29	45	16
Grevenmacher	22	4	4	14	30	60	12
Ettelbruck	22	3	3	16	20	76	9

MALTA

President: Dr Giuseppe Mifsud Bonnici LLD.
Secretary: Frank Attard.
Address of Association: Malta Football Association, 84 Old Mint Street, Valletta, Malta.
Telephone: 22697, 67 43 72.
Cable: Football Malta Valletta.
Telex: 673 Merlin MW or 477 Madafa MW. Attn. MFA.
Area: 122 square miles.
Population: 300,000.
Number of Clubs: 157.
Number of Players: 7,644. *Teams:* 320.
Year of Formation: 1900.
National Colours: Red shirts, white shorts, red stockings.
Second Choice of Colours: White shirts, white shorts, red stockings.
Name, Address and Capacity of National Stadium: The Stadium, Gzira, 30,000.
Name, Address and Capacity of Other Principal Football Grounds: Schreiber Sports Ground, Paola, 8,000; Manoel Island Upper Ground, 10,000.
Season: September–May.

International matches 1983

1 Feb, Valletta: v Tunisia (h) lost 1-2 (*Fabri*)
30 March, Valletta: v Republic of Ireland (h) lost 0-1
15 May, Valletta: v Spain (h) lost 2-3 (*Busuttil 2*)
5 June, Reykjavik: v Iceland (a) lost 0-1
16 Nov, Dublin: v Republic of Ireland (a) lost 0-8
17 Dec, Rotterdam: v Netherlands (a) lost 0-5
21 Dec, Seville: v Spain (a) lost 1-12 (*Degiorgio*)

League Championship wins (1910–84)

Floriana 24; Sliema Wanderers 21; Valletta 12; Hibernians 6; Hamrun Spartans 4; St George's 1; KOMR 1.

Cup wins (1935–84)

Sliema Wanderers 16; Floriana 15; Valletta 5; Hibernians 5; Hamrun Spartans 2; Gzira United 1; Melita 1.

League Champions	**Cup Winners**
1946 Valletta	Sliema W
1947 Hamrun Spart	Floriana
1948 Valletta	Sliema W
1949 Sliema W	Floriana
1950 Floriana	Floriana
1951 Floriana	Sliema W
1952 Floriana	Sliema W
1953 Floriana	Floriana
1954 Sliema W	Floriana
1955 Floriana	Floriana
1956 Sliema W	Sliema W
1957 Sliema W	Floriana
1958 Floriana	Floriana
1959 Valletta	Sliema W
1960 Valletta	Valletta
1961 Hibernians	Floriana
1962 Floriana	Hibernians
1963 Valletta	Sliema W
1964 Sliema W	Valletta
1965 Sliema W	Sliema W
1966 Sliema W	Floriana
1967 Hibernians	Floriana
1968 Floriana	Sliema W
1969 Hibernians	Sliema W
1970 Floriana	Hibernians
1971 Sliema W	Hibernians
1972 Sliema W	Floriana
1973 Floriana	Gzira
1974 Valletta	Sliema W
1975 Floriana	Valletta
1976 Sliema W	Floriana
1977 Floriana	Valletta
1978 Valletta	Valletta
1979 Hibernians	Sliema W
1980 Valletta	Hibernians
1981 Hibernians	Floriana
1982 Hibernians	Hibernians
1983 Hamrun S	Hamrun S
1984 Valletta	Hamrun S

Championship Section

	P	*W*	*D*	*L*	*F*	*A*	*Pts*
Valletta	9	6	2	1	11	4	14
Hamrun Spart	9	3	3	3	7	6	9
Rabat Ajax	9	2	4	3	3	5	8
Hibernian	9	1	3	5	5	11	5

Relegation Section

	P	*W*	*D*	*L*	*F*	*A*	*Pts*
Zurrieq	9	6	2	1	1	2	14
Floriana	9	4	2	3	6	3	10
St Patrick	9	2	3	4	5	11	7
Birkirkara	9	1	3	5	3	9	5

NB *These final sections also include matches played in the first stage of the championship.*

NETHERLANDS

President: J. W. van Marle.
Secretary/Treasurer: Drs E. J. van Eijk.
Address of Association: Koninklijke Nederlandsche Voetbalbond, (KNVB) Woudenbergseweg 56–58, Postbus 615, 3700 Am., Zeist, Netherlands.
Telephone: (0031) 3439 1922.
Cable: Voetbal Zeist.
Telex: 40497.
Area: 12,616 square miles.
Population: 14,000,000.
Number of Clubs: 7,866. *Teams:* 57,222.
Number of Players: 1,112,616.
Year of Formation: 1889.
National Colours: Orange shirts, white shorts, orange stockings.
Second Choice of Colours: All white.
Name, Address and Capacity of National Stadium: Olympisch Stadion, Stadionplein, 20, Amsterdam, 67,000.
Names, Addresses and Capacities of Other Principal Football Grounds: Stadion Feijenoord, Olympiaweg 50, Rotterdam, 67,000; Ground of Sparta, Spartastraat 5, Rotterdam, 30,000; Stadium De Goffert, Nijmegen, 30,000; Sportpark Diekman, J. J. van Deinselaan 30, Enschede, 27,564; PSV Eindhoven, Eindhoven, 27,500; Ajax Middemweg, Amsterdam, 29,000; AZ Alkmaar Dehout, 23,000.
Season: August–June.

Principal Honours

World Cup: *runners-up* 1974, 1978
World Club Champions: Feyenoord (1970), Ajax Amsterdam (1972)
European Champions Cup: *winners* Feyenoord (1970), Ajax Amsterdam (1971, 1972, 1973); *runners-up* Ajax Amsterdam (1969)
UEFA Cup: *winners* Feyenoord (1974), PSV Eindhoven (1978); *runners-up* Twente Enschede (1975); AZ 67 Alkmaar (1981)
Super Cup: Ajax Amsterdam (1972, 1973)

International matches 1983

16 Feb, Seville: v Spain (a) lost 0-1
27 April, Utrecht: v Sweden (h) lost 0-3
7 Sept, Groningen: v Iceland (h) won 3-0 (*Koeman R., Gullit, Houtman*)
21 Sept, Brussels: v Belgium (a) drew 1-1 (*Van Basten*)
12 Oct, Dublin: v Republic of Ireland (a) won 3-2 (*Gullit 2, Van Basten*)
16 Nov, Rotterdam: v Spain (h) won 2-1 (*Houtman, Gullit*)
17 Dec, Rotterdam: v Malta (h) won 5-0 (*Vanenburg, Wijnstekers, Rijkaard 2, Houtman*)

League Championship wins (1898–1984)

Ajax Amsterdam 21; Feyenoord 13; HVV The Hague 8; PSV Eindhoven 7; Sparta Rotterdam 6; Go Ahead Deventer 4; HBS The Hague 3; Willem II Tilburg 3; RCH Haarlem 2; RAP 2; Heracles 2; ADO The Hague 2; Quick The Hague 1; BVV Scheidam 1; NAC Breda 1; Eindhoven 1; Enschede 1; Volewijckers Amsterdam 1; Limburgia 1; Rapid JC Haarlem 1; DOS Utrecht 1; DWS Amsterdam 1; Haarlem 1; Be Quick Groningen 1; SVV Scheidam 1; AZ 67 Alkmaar 1.

Cup wins (1899–1984)

Ajax Amsterdam 9; Feyenoord 6; Quick The Hague 4; PSV Eindhoven 4; AZ 67 Alkmaar 3; HEC 3; Sparta Rotterdam 3; DFC 2; Fortuna Geleen 2; Haarlem 2; HBS The Hague 2; RCH 2; VOC 2; Wageningen 2; Willem II Tilburg 2; FC Den Haag 2; Concordia Rotterdam 1; CVV 1; Eindhoven 1; HVV The Hague 1; Longa 1; Quick Njimegen 1; RAP 1; Roermond 1; Schoten 1; Velocitas Breda 1; Velocitas Groningen 1; VSV 1; VUC 1; VVV Groningen 1; ZFC 1; NAC Breda 1; Twente Enschede 1.

	League Champions	**Cup Winners**
1946	Haarlem	
1947	Ajax Amsterdam	
1948	BVV Scheidam	Wageningen
1949	SVV Scheidam	Quick Njimegen
1950	Limburgia	PSV Eindhoven
1951	PSV Eindhoven	*No competition*
1952	Willem II Tilburg	*No competition*
1953	RCH Haarlem	*No competition*
1954	Eindhoven	*No competition*
1955	Willem II Tilburg	*No competition*
1956	Rapid JC Haarlem	*No competition*
1957	Ajax Amsterdam	Fortuna Geleen
1958	DOS Utrecht	Sparta Rotterdam
1959	Sparta Rotterdam	VVV Groningen
1960	Ajax Amsterdam	*No competition*
1961	Feyenoord	Ajax Amsterdam
1962	Feyenoord	Sparta Rotterdam
1963	PSV Eindhoven	Willem II Tilburg
1964	DWS Amsterdam	Fortuna Geleen
1965	Feyenoord	Feyenoord
1966	Ajax Amsterdam	Sparta Rotterdam
1967	Ajax Amsterdam	Ajax Amsterdam
1968	Ajax Amsterdam	ADO The Hague
1969	Feyenoord	Feyenoord
1970	Ajax Amsterdam	Ajax Amsterdam
1971	Feyenoord	Ajax Amsterdam
1972	Ajax Amsterdam	Ajax Amsterdam
1973	Ajax Amsterdam	NAC Breda
1974	Feyenoord	PSV Eindhoven
1975	PSV Eindhoven	FC Den Haag
1976	PSV Eindhoven	PSV Eindhoven
1977	Ajax Amsterdam	Twente Enschede
1978	PSV Eindhoven	AZ 67 Alkmaar
1979	Ajax Amsterdam	Ajax Amsterdam
1980	Ajax Amsterdam	Feyenoord
1981	AZ 67 Alkmaar	AZ 67 Alkmaar
1982	Ajax Amsterdam	AZ 67 Alkmaar
1983	Ajax Amsterdam	Ajax Amsterdam
1984	Feyenoord	Feyenoord

Final League Table 1983–84

	P	*W*	*D*	*L*	*F*	*A*	*Pts*
Feyenoord	34	25	7	2	96	31	57
PSV Eindhoven	34	23	6	5	88	32	52
Ajax	34	22	7	5	100	46	51
Haarlem	34	14	13	7	59	50	41
AZ 67	34	14	9	11	64	50	37
Sparta	34	12	13	9	77	63	37
Groningen	34	14	9	11	64	51	37
Utrecht	34	14	8	12	64	74	36
Roda	34	13	9	12	55	55	35
Den Bosch	34	11	11	12	48	55	33
Go Ahead	34	12	8	14	52	63	32
Fortuna Sittard	34	11	9	14	50	55	31
Excelsior	34	13	5	16	56	62	31
Zwolle	34	10	9	15	56	70	29
Volendam	34	9	8	17	39	68	26
Helmond	34	4	8	22	49	92	16
Willem II	34	5	6	22	27	74	16
DS 79	34	6	3	25	35	88	1

NORWAY

President: Eldar Hansen.
Secretary: Nicolai Johansen.
Address of Association: Norges Fotballforbund, Ullevaal Stadium, Postboks 3823, Ullevål Hageby, Oslo 8.
Telephone: 46.98.30. *Telex:* 71722 nff n.
Cable: Fotballforbund Oslo.
Area: 125,064 square miles.
Population: 4,000,000.
Number of Clubs: 3,400. *Teams:* 9,700.
Number of Players: 177,000.
Year of Formation: 1902.
National Colours: Red shirts, white shorts, blue and white stockings.
Second Choice of Colours: Blue shirts, white shorts, blue stockings.
Name, Address and Capacity of National Stadium: Ulleval Stadium, Sognsveien 75, Oslo, 24,500.
Names, Addresses and Capacities of Other Principal Football Grounds: Bislet Stadium, Oslo, 24,000; Brann Stadium, Bergen, 26,000; Lerkendal Stadium, Trondheim, 30,000; Stavanger Stadium, Stavanger, 19,800.
Season: April–November.

International matches 1983

10 Aug, Oslo: v Rumania (h) drew 0-0
7 Sept, Oslo: v Bulgaria (h) lost 1-2 (*Hareide*)
21 Sept, Oslo: v Wales (h) drew 0-0
12 Oct, Belgrade: v Yugoslavia (a) lost 1-2 (*Thoresen*)

League Championship wins (1938–83)

Fredrikstad 9; Viking Stavanger 7; Rosenborg Trondheim 3; Larvik Turn 3; Lillestroem 3; Valerengen 3; Brann Bergen 2; Lyn Oslo 2; IK Start 2; Friedig 1; Fram 1; Skeid Oslo 1; Strömgodset Drammen 1.

Cup wins (1902–83)

Odds Bk, Skien 11; Fredrikstad 9; Lyn Oslo 8; Skeid Oslo 8; Sarpsborg FK 6; Brann Bergen 5; Orn F Horten 4; Mjondalens F 4; Lillestroem 3; Rosenborg Trondheim 3; Strömgodset Drammen 3; Viking Stavanger 3; Mercantile 2; Grane Nordstrand 1; Kvik Halden 1; Sparta 1; Gjovik 1; Bodo-Glimt 1; Valerengen 1; Moss 1. (*Until* 1937 *the cup-winners were regarded as champions.*)

League Champions		**Cup Winners**
1946		Lyn Oslo
1947		Skeid Oslo
1948	Freidig	Sarpsborg FK
1949	Fredrikstad	Sarpsborg FK
1950	Fram	Fredrikstad
1951	Fredrikstad	Sarpsborg FK
1952	Fredrikstad	Sparta Sarpsborg
1953	Larvik Turn	Viking Stav
1954	Fredrikstad	Skeid Oslo
1955	Larvik Turn	Skeid Oslo
1956	Larvik Turn	Skeid Oslo
1957	Fredrikstad	Fredrikstad
1958	Viking Stav	Skeid Oslo
1959	Lillestroem	Viking Stav
1960	Fredrikstad	Rosenborg Tr
1961	Fredrikstad	Fredrikstad
1962	Brann Bergen	Gjovik Lyn
1963	Brann Bergen	Skeid Oslo
1964	Lyn Oslo	Rosenborg Tr
1965	Valerengen	Skeid Oslo
1966	Skeid Oslo	Fredrikstad
1967	Rosenborg Tr	Lyn Oslo
1968	Lyn Oslo	Lyn Oslo
1969	Rosenborg Tr	Strömgodset Dr
1970	Strömgodset Dr	Strömgodset Dr
1971	Rosenborg Tr	Rosenborg Tr
1972	Viking Stav	Brann Bergen
1973	Viking Stav	Strömgodset Dr
1974	Viking Stav	Skeid Oslo
1975	Viking Stav	Bodo-Glim
1976	Lillestroem	Brann Bergen
1977	Lillestroem	Lillestroem
1978	IK Start	Lillestroem
1979	Viking Stav	Viking Stav
1980	IK Start	Valerengen
1981	Valerengen	Lillestroem
1982	Viking Stav	Brann Bergen
1983	Valerengen	Moss

Final League Table 1983

	P	*W*	*D*	*L*	*F*	*A*	*Pts*
Valerengen	22	12	7	3	38	17	31
Lillestrom	22	10	8	4	40	28	28
Start	22	10	7	5	47	27	27
Moss	22	8	8	6	31	34	24
Eik	22	9	5	8	34	32	23
Viking Stravanger	22	8	7	7	31	34	23
Rosenborg Trondheim	22	7	7	8	41	38	21
Bryne	22	7	7	8	31	32	21
Kongsvinger	22	7	6	9	44	42	20
Brann Bergen	22	7	6	9	31	32	20
Mjoendalen	22	5	7	10	17	34	17
Hamarkameratene	22	3	4	15	15	50	10

POLAND

President: Dr Wlodzimierz Reczek.
General-Secretary: Zbigniew Kalinski.
Address of Association: Polish Football Association, Al. Ujazdowskie 22, 00-478 Warszawa.
Telephone: 28-93-44, 29-24-89, 21-91-75.
Area: 120,359 square miles.
Population: 36,000,000.
Number of Clubs: 5,334. *Teams:* 11,343.
Number of Players: 234,052.
Year of Formation: 1923.
National Colours: White shirts, red shorts, white and red stockings.
Second Choice of Colours: Red shirts, white shorts, red stockings.
Name, Address and Capacity of National Stadium: Stadium of the X Anniversary, Warszawa, 87,000.
Names, Addresses and Capacities of Other Principal Football Grounds: Stadium Slaski, Chorzów, 93,000; Stadium Warta, Poznan, 45,000§adium Olimpijski, Wroclaw, 72,000; Stadium Wisla Kraków, 45,000; Stadium Ruch, Chorzów, 40,000; Stadium Legia, Warszawa, 35,000; Stadium Piast, Gliwice, 55,000; Stadium Pgoon, Szczecin, 36,000; Stadium Polonia, Bytom, 35,000; Stade KS Zawisza, Bydgoszcz, 55,000.
Season: August–November; March–June.

Principal Honours

Olympic Games: *winners* 1972; *runners-up* 1976
European Cup-Winners' Cup: *runners-up* Gornik Zabrze (1970)

International matches 1983

23 March, Lodz: v Bulgaria (h) won 3-1 (*Majewski, Dziekanowski, Okonski*)
17 April, Warsaw: v Finland (h) drew 1-1 (*Smolarek pen*)
22 May, Chorzow: v USSR (h) drew 1-1 (*Boniek*)
21 July, Bogota: v Colombia (a) drew 1-1 (*Wdowczyk*)
30 July, San Joe: v Costa Rica (a) won 3-0 (*Pawlak, Filipczak, Kensy*)
7 Sept, Warsaw: v Rumania (h) drew 2-2 (*Ciolek, Iwan*)
9 Oct, Moscow: v USSR (a) lost 0-2
28 Oct, Wroclaw: v Portugal (h) drew 0-0

League Championship wins (1921–84)

Ruch Chorzow 12; Gornik Zabrze 10; Wisla Krakow 6; Cracovia 5; Pogon Lwow 4; Legia Warsaw 4; Warta Poznan 2; Polonia Bytom 2; Stal Mielec 2; Widzew Lodz 2; Lech Poznan 2; Garbarnia Krakow 1; Polonia Warsaw 1; LKS Lodz 1; Slask Wroclaw 1; Szombierki Bytom 1.

Cup wins (1951–84)

Legia Warsaw 7; Gornik Zabrze 6; Zaglebie Sosnowiec 4; Lech Poznan 2; Ruch Chorzow 2; Gwardia Warsaw 1; LKS Lodz 1; Polonia Warsaw 1; Wisla Krakow 1; Stal Rzeszow 1; Slask Wroclaw 1; Arka Gdynia 1; Lechia Gdansk 1.

League Champions		**Cup Winners**
1946	Polonia Warsaw	
1947	Warta Poznan	
1948	Cracovia	
1949	Wisla Krakow	
1950	Wisla Krakow	
1951	Wisla Krakow	Ruch Chorzow
1952	Ruch Chorzow	Polonia Warsaw
1953	Ruch Chorzow	*No competition*
1954	Polonia Bytom	Gwardia Warsaw
1955	Legia Warsaw	Legia Warsaw
1956	Legia Warsaw	Legia Warsaw
1957	Gornik Zabrze	LKS Lodz
1958	LKS Lodz	*No competition*
1959	Gornik Zabrze	*No competition*
1960	Ruch Chorzow	*No competition*
1961	Gornik Zabrze	*No competition*
1962	Polonia Bytom	Zaglebie Sosnowiec
1963	Gornik Zabrze	Zaglebie Sosnowiec
1964	Gornik Zabrze	Legia Warsaw
1965	Gornik Zabrze	Gornik Zabrze
1966	Gornik Zabrze	Legia Warsaw
1967	Gornik Zabrze	Wisla Krakow
1968	Ruch Chorzow	Gornik Zabrze
1969	Legia Warsaw	Gornik Zabrze
1970	Legia Warsaw	Gornik Zabrze
1971	Gornik Zabrze	Gornik Zabrze
1972	Gornik Zabrze	Gornik Zabrze
1973	Stal Mielec	Legia Warsaw
1974	Ruch Chorzow	Ruch Chorzow
1975	Ruch Chorzow	Stal Rzeszow
1976	Stal Mielec	Slask Wroclaw
1977	Slask Wroclaw	Zaglebie Sosnowiec
1979	Ruch Chorzow	Arka Gdynia
1980	Szombierki Bytom	Legia Warsaw
1981	Widzew Lodz	Legia Warsaw
1982	Widzew Lodz	Lech Poznan
1983	Lech Poznan	Lechia Gdansk
1984	Lech Poznan	Lech Poznan

Final League Table 1983–84

	P	*W*	*D*	*L*	*F*	*A*	*Pts*
Lech Poznan	30	19	4	7	47	21	42
Widzew Lodz	30	15	12	3	43	25	42
Pogon Szczecin	30	16	6	8	54	27	38
Gornik Zabrze	30	12	10	8	34	26	34
Legia Warsaw	30	12	9	9	42	32	33
Gornik Walbrzych	30	11	9	10	40	35	31
Ruch Chorzow	30	11	8	11	30	30	30
Slask Wroclaw	30	11	8	11	41	47	30
GKS Katowice	30	11	7	12	41	42	29
Motor Lubin	30	8	13	9	22	24	29
Wisla Krakow	30	8	11	11	33	38	27
Zaglebie Sos	30	7	13	10	25	35	27
Baltyk Gdynia	30	7	11	12	25	30	25
LKS Lodz	30	8	9	13	29	43	25
Cracovia	30	6	9	15	19	35	21
Szombierki Bytom	30	5	7	18	23	58	17

PORTUGAL

President: Romao Martins.
Secretary: Cesar Gracio.
Address of Association: Federação Portuguesa de Futebol, Praça de Alegria 25, Apartado 21.000, 1128 Lisboa Codex.
Telephone: 32 82 07/08/09, 32 82 00.
Cable: Futebol Lisboa.
Telex: 13 489 fpfp.
Area: 34,139 square miles.
Population: 10,000,000.
Number of Clubs: 1,251. *Teams:* 224.
Number of Players: 60,056.
Year of Formation: 1914.
National Colours: Red shirts, white shorts, red stockings.
Second Choice of Colours: All white.
Name, Address and Capacity of National Stadium: National Stadium, Lisbon, 51,000.
Names, Addresses and Capacities of Other Principal Football Grounds: Estadio de Luz, Lisbon, 69,000; Estadio Jose Alvalade, Lisbon, 47,000; Estadio do Restelo, Lisbon, 35,000; Estadio das Antas, Porto, 40,000; Estadio 28 de Maio, Braga, 30,000; Estadio Bonfim, Setubal, 20,000; Estadio Alfredo da Silva, 23,000; Estadio Municipal, Coimbra, 25,000; Estadio Municipal, Guimaraes, 25,000.
Season: September–July.

Principal Honours

European Champions Cup: *winners* Benfica (1961, 1962); *runners-up* Benfica (1963, 1965, 1968)
European Cup-Winners' Cup: *winners* Sporting Lisbon (1964); *runners-up* FC Porto (1984)
UEFA Cup: *runners-up* Benfica (1983)

International matches 1983

16 Feb, Guimaraes: v France (h) lost 0-3
23 Feb, Lisbon: v West Germany (h) won 1-0 (*Dito*)
13 April, Coimbra: v Hungary (h) drew 0-0
27 April, Moscow: v USSR (a) lost 0-5
8 June, Coimbra: v Brazil (h) lost 0-4
21 Sept, Lisbon: v Finland (h) won 5-0 (*Jordao, Carlos Manuel, Ikalainen og, Jose Luis, Oliveira*)
28 Oct, Wroclaw: v Poland (a) won 1-0 (*Carlos Manuel*)
13 Nov, Lisbon: v USSR (h) won 1-0 (*Jordao pen*)

League Championship wins (1935–84)

Benfica 26; Sporting Lisbon 16; FC Porto 7; Belenenses 1.

Cup wins (1939–84)

Benfica 18; Sporting Lisbon 10; FC Porto 5; Boavista 3; Belenenses 2; Vitoria Setubal 2; Academica Coimbra 1; Leixoes Porto 1; Sporting Braga 1.

League Champions		**Cup Winners**
1946	Belenenses	Sporting Lisbon
1947	Sporting Lisbon	*No competition*
1948	Sporting Lisbon	Sporting Lisbon
1949	Sporting Lisbon	Benfica
1950	Benfica	*No competition*
1951	Sporting Lisbon	Benfica
1952	Sporting Lisbon	Benfica
1953	Sporting Lisbon	Benfica
1954	Sporting Lisbon	Sporting Lisbon
1955	Benfica	Benfica
1956	FC Porto	FC Porto
1957	Benfica	Benfica
1958	Sporting Lisbon	FC Porto
1959	FC Porto	Benfica
1960	Benfica	Belenenses
1961	Benfica	Leixoes
1962	Sporting Lisbon	Benfica
1963	Benfica	Sporting Lisbon
1964	Benfica	Benfica
1965	Benfica	Vitoria Setubal
1966	Sporting Lisbon	Sporting Braga
1967	Benfica	Vitoria Setubal
1968	Benfica	FC Porto
1969	Benfica	Benfica
1970	Sporting Lisbon	Benfica
1971	Benfica	Sporting Lisbon
1972	Benfica	Benfica
1973	Benfica	Sporting Lisbon
1974	Sporting Lisbon	Sporting Lisbon
1975	Benfica	Boavista
1976	Benfica	Boavista
1977	Benfica	FC Porto
1978	FC Porto	Sporting Lisbon
1979	FC Porto	Boavista
1980	Sporting Lisbon	Benfica
1981	Benfica	Benfica
1982	Sporting Lisbon	Sporting Lisbon
1983	Benfica	Benfica
1984	Benfica	FC Porto

Final League Table 1983–84

	P	*W*	*D*	*L*	*F*	*A*	*Pts*
Benfica	30	24	4	2	86	22	52
Porto	30	22	5	3	65	9	49
Sporting	30	19	4	7	58	24	43
Braga	30	15	7	8	40	32	37
Setubal	30	13	8	9	43	28	34
Boavista	30	12	7	11	36	31	31
Gulmaraes	30	14	3	13	41	41	31
Rio Ave	30	11	7	12	35	35	29
Varzim	30	10	9	11	32	39	29
Portimao	30	10	8	14	27	37	26
Salgueiros	30	6	9	15	23	41	21
Farense	30	5	11	14	29	54	21
Penafiel	30	7	7	16	18	55	21
Estoril	30	8	9	15	22	51	21
Agueda	30	7	5	18	25	55	19
Espinho	30	5	7	18	19	45	17

RUMANIA

President: Ing. Andrei Radulescu.
Secretary: Florian Dumitrescu.
Address of Association: Federatia Romana de Fotbal, Vasile Conta 16, Bucharest 6.
Telephone: 12–10–60, 11–97–87. *Cable:* Spor- trom Bucaresti. *Telex:* 11180 Bucaresti.
Area: 91,699 square miles. *Population:* 23,000,000. *Number of Clubs:* 5,453. *Teams:* 5,777. *Number of Players:* 179,987.
Year of Formation: 1908.
National Colours: Yellow shirts, blue shorts, red stockings.
Second Choice of Colours: Blue shirts, yellow shorts, red stockings.
Name, Address and Capacity of National Stadium: 23 August, Bucharest, 95,000.
Names, Addresses and Capacities of Other Principal Football Grounds: Republicii, Bucharest, 37,000; Giulesti, Bucharest, 20,000; Municipal, Cluj, 40,000; 1 Mai, Timisoara, 30,000; 23 August, Iasi, 20,000; 1 Mai, Constanta, 20,000; Petrolul, Ploiesti, 20,000; 1 Mai, Pitesti, 20,000; Stade Central Craiova, 40,000.
Season: August–July (with winter break).

International matches 1983

30 Jan, Istanbul: v Turkey (a) drew 1-1 (*Gabor*)
2 Feb, Larissa: v Greece (a) won 3-1 (*Boloni, Camataru 2*)
9 March, Tirgu Mures: v Turkey (h) won 3-1 (*Balaci 2, Boloni*)
30 March, Timisoara: v Yugoslavia (h) lost 0-2
16 April, Bucharest: v Italy (h) won 1-0 (*Boloni*)
15 May, Bucharest: v Czechoslovakia (h) lost 0-1
1 June, Sarajevo: v Yugoslavia (a) lost 0-1
9 June, Stockholm: v Sweden (a) won 1-0 (*Camataru*)
10 Aug, Oslo: v Norway (a) drew 0-0
24 Aug, Bucharest: v East Germany (h) won 1-0 (*Negrila*)
7 Sept, Warsaw: v Poland (a) drew 2-2 (*Movila, Irmescu*)
12 Oct, Cardiff: v Wales (a) lost 0-5
8 Nov, Tel Aviv: v Israel (a) drew 1-1 (*Corac*)
12 Nov, Limassol: v Cyprus (a) won 1-0 (*Boloni*)
30 Nov, Bratislava: v Czechoslovakia (a) drew 1-1 (*Geolgau*)

League Championship wins (1910–84)

Dynamo Bucharest 12; Steaua Bucharest (prev.CCA) 9; Venus Bucharest 7; CSC Temesvar 6; UT Arad 6; Rapid Bucharest 4; Uni Craiova 3; Ripensia Temesvar 3; Petrolul Ploesti 3; Olimpia Bucharest 2; CAC Bucharest 2; Arges Pitesti 2; Soc RA Bucharest 1; Prahova Ploesti 1; CSC Brasov 1; Juventius Bucharest 1; SSUD Reita 1; Craiova Bucharest 1; Progresul 1; Ploesti United 1.

Cup wins (1934–84)

Steaua Bucharest (prev. CCA) 13; Rapid Bucharest 7; Dynamo Bucharest 5; Uni Craiova 4; UT Arad 2; CFR Bucharest 2; Progresul 2; RIP Timisoara 2; ICO Oradeo 1; Metal Ochimia Resita 1; Petrolul Ploesti 1; Stinta Cluj 1; Stinta Timisoara 1; Turnu Severin 1; Chimia Ramnicu 1; Jiul Petroseni 1; Poli Timisoara 1.

	League Champions	**Cup Winners**
1947	UT Arad	*No competition*
1948	UT Arad	UT Arad
1949	Progresul	CCA Bucharest
1950	UT Arad	CCA Bucharest
1951	CCA Bucharest	CCA Bucharest
1952	CCA Bucharest	CCA Bucharest
1953	CCA Bucharest	UT Arad
1954	UT Arad	Metal Och, Resitta
1955	Dynamo Bucharest	CCA Bucharest
1956	CCA Bucharest	ICO Oradea
1957	*No competition*	*No competition*
1958	Petrolul Ploesti	Stinta Timisoara
1959	Petrolul Ploesti	Dynamo Bucharest
1960	CCA Bucharest	Progresul
1961	CCA Bucharest	Progresul
1962	Dynamo Bucharest	Steaua Bucharest
1963	Dynamo Bucharest	Petrolul Ploesti
1964	Dynamo Bucharest	Dynamo Bucharest
1965	Dynamo Bucharest	Stinta Cluj
1966	Petrolul Ploesti	Steaua Bucharest
1967	Rapid Bucharest	Steaua Bucharest
1968	Steaua Bucharest	Dynamo Bucharest
1969	UT Arad	Steaua Bucharest
1970	UT Arad	Steaua Bucharest
1971	Dynamo Bucharest	Steaua Bucharest
1972	Arges Pitesti	Rapid Bucharest
1973	Dynamo Bucharest	Chimia Ramnicu
1974	Uni Craiova	Jiul Petroseni
1975	Dynamo Bucharest	Rapid Bucharest
1976	Steaua Bucharest	Steaua Bucharest
1977	Dynamo Bucharest	Uni Craiova
1978	Steaua Bucharest	Uni Craiova
1979	Arges Pitesti	Steaua Bucharest
1980	Uni Craiova	Poli Timisoara
1981	Uni Craiova	Uni Craiova
1982	Dynamo Bucharest	Dynamo Bucharest
1983	Dynamo Bucharest	Uni Craiova
1984	Dynamo Bucharest	Dynamo Bucharest

Final League Table 1983–84

	P	*W*	*D*	*L*	*F*	*A*	*Pts*
Dynamo Bucharest	34	19	11	4	69	36	49
Steaua	34	21	5	8	59	23	47
Univ Craiova	34	18	7	9	57	27	43
Sportul	34	17	6	11	57	43	40
Arges Pitesti	34	17	4	13	42	33	38
Bacau	34	15	5	14	36	47	35
Bihor	34	14	6	14	50	46	34
Polit Iassy	34	12	10	12	32	36	34
Chimia	34	14	6	14	40	50	34
Olt	34	11	11	12	38	27	33
Jiul	34	13	7	14	34	47	33
Corv Hundedoara	34	12	8	14	46	44	32
Rapid	34	10	11	13	30	34	31
Tirgu	34	12	6	16	36	46	30
Bala Mare	34	12	6	16	40	59	30
Dunarea	34	9	10	15	32	41	28
Petrolul	34	9	7	18	33	49	25
Tirgoviste	34	5	6	23	27	70	16

SPAIN

President: Pablo Porta Bussoms.
Secretary: Augustin Dominguez.
Address of Association: Real Federación Española de Futbol, Calle Alberto Bosch 13, Apartado Postal 347, Madrid 14.
Telephone: 2391000, 2391008, 2391009.
Cable: Futbol.
Telex: 42420 rfgf.*Area:* 190,115 square miles.
Population: 35,400,000.
Number of Clubs: 7,581. *Teams:* 7,581.
Number of Players: 318,392.
Year of Formation: 1913.
National Colours: Red shirts, dark blue shorts, black with yellow border stockings.
Second Choice of Colours: Blue shirts, dark blue shorts, black stockings.
No National Stadium.
Names, Addresses and Capacities of Principal Football Grounds: Santiago Bernabeu, Madrid, 101,663; Campo Nuevo, Barcelona, 120,000; Manzanares, Madrid, 70,000; Luis Casanova, Valencia, 53,436; Sánchez Pizjuan, Sevilla, 68,110; San Mamés, Bilbao, 46,273; Sarriá, Barcelona, 40,400; Riazor, La Coruña, 35,860; La Romareda, Zaragoza, 32,416.
Season: September–June.

Principal Honours

European Nations Cup: *winners* 1964
European Championship: *runners-up* 1984
Olympic Games: *runners-up* 1920
European Champions Cup: *winners* Real Madrid (1956, 1957, 1958, 1959, 1960, 1966); *runners-up* Real Madrid (1962, 1964, 1981), Barcelona (1961), Atlético Madrid (1974)
World Club Champions: Real Madrid (1960), Atlético Madrid (1975)
European Cup-Winners' Cup: *winners* Atlético Madrid (1962), Barcelona (1979, 1982), Valencia(1980); *runners-up* Atlético Madrid (1963), Barcelona (1969), Real Madrid (1971, 1983)
Fairs Cup: *winners* Barcelona (1958, 1960, 1966), Valencia (1962, 1963), Zaragoza (1964); *runners-up* Barcelona (1962), Valencia (1964), Zaragoza (1966)
UEFA Cup: *runners-up* Athletic Bilbao (1977)
Super Cup: *winners* Valencia (1981)

International matches 1983

16 Feb, Seville: v Netherlands (h) won 1-0 (*Senor pen*)
27 April, Zaragoza: v Republic of Ireland (h) won 2-0 (*Santillana, Rincon*)
15 May, Valetta: v Malta (a) won 3-2 (*Senor, Carrasco, Gordillo*)
29 May, Reykjavik: v Iceland (a) won 1-0 (*Maceda*)
5 Oct, Paris: v France (a) drew 1-1 (*Senor pen*)
16 Nov, Rotterdam: v Netherlands (a) lost 1-2 (*Santillana*)
21 Dec, Seville: v Malta (h) won 12-1 (*Santillana 4, Rincon 4, Maceda 2, Sarabia, Senor*)

League Championship wins (1929–84)

Real Madrid 20; Barcelona 9; Atlético Madrid 8; Athletic Bilbao 8; Valencia 4; Real Sociedad 2; Real Betis 1; Seville 1.

Cup wins (1902–84)

Athletic Bilbao 23; Barcelona 20; Real Madrid 15; Atlético Madrid 5; Valencia 5; Real Union de Irun 3; Seville 3; Espanol 2; Real Zaragoza 2; Arenas 1; Ciclista Sebastian 1; Racing de Irun 1; Vizcaya Bilbao 1; Real Betis 1.

League Champions	**Cup Winners**
1946 Seville	Real Madrid
1947 Valencia	Real Madrid
1948 Barcelona	Seville
1949 Barcelona	Valencia
1950 Atlético Madrid	Atlético Bilbao
1951 Atlético Madrid	Barcelona
1952 Barcelona	Barcelona
1953 Barcelona	Barcelona
1954 Real Madrid	Valencia
1955 Real Madrid	Atlético Bilbao
1956 Atlético Bilbao	Atlético Bilbao
1957 Real Madrid	Barcelona
1958 Real Madrid	Atlético Bilbao
1959 Barcelona	Barcelona
1960 Barcelona	Atlético Madrid
1961 Real Madrid	Atlético Madrid
1962 Real Madrid	Real Madrid
1963 Real Madrid	Barcelona
1964 Real Madrid	Real Zaragoza
1965 Real Madrid	Atlético Madrid
1966 Atlético Madrid	Real Zaragoza
1967 Real Madrid	Valencia
1968 Real Madrid	Barcelona
1969 Real Madrid	Atlético Bilbao
1970 Atlético Madrid	Real Madrid
1971 Valencia	Barcelona
1972 Real Madrid	Atlético Madrid
1973 Atlético Madrid	Athletic Bilbao
1974 Barcelona	Real Madrid
1975 Real Madrid	Real Madrid
1976 Real Madrid	Atlético Madrid
1977 Atlético Madrid	Real Betis
1978 Real Madrid	Barcelona
1979 Real Madrid	Valencia
1980 Real Madrid	Real Madrid
1981 Real Sociedad	Barcelona
1982 Real Sociedad	Real Madrid
1983 Athletic Bilbao	Barcelona
1984 Athletic Bilbao	Athletic Bilbao

Final League Table 1983–84

	P	*W*	*D*	*L*	*F*	*A*	*Pts*
Athletic Bilbao	34	20	9	5	53	30	49
Real Madrid	34	22	5	7	59	37	49
Barcelona	34	20	8	6	62	28	48
Atletico Madrid	34	17	8	9	53	47	42
Betis	34	17	4	13	45	40	38
Real Sociedad	34	14	9	11	43	35	37
Zaragoza	34	12	11	11	50	41	35
Sevilla	34	13	8	13	42	43	34
Malaga	34	11	11	12	41	35	33
Espanol	34	10	13	11	42	44	33
Murcia	34	10	12	12	42	38	32
Valencia	34	12	8	14	45	47	32
Gijon	34	11	8	15	38	47	32
Valladolid	34	11	7	16	44	60	29
Osasuna	34	11	6	17	30	44	28
Cadiz	34	6	10	18	36	51	22
Mallorca	34	3	15	16	27	56	21
Salamanca	34	5	10	19	30	59	20

SWEDEN

President: Tore Brodd.
Secretary: Robert Hernadi.
Address of Association: Svenska Fotbollförbundet, Box 1216 S-171 23, Solna.
Telephone: 08/27 25 00..
Cable: Fotball, Solna. *Telex:* 17711 fotball s.
Area: 173,665 square miles.
Population: 8,323,765.
Number of Clubs: 3,346. *Teams:* 8,082.
Number of Players: 170,821.
Year of Formation: 1904.
National Colours: Yellow shirts, blue shorts, yellow and blue stockings.
Second Choice of Colours: Blue shirts, white shorts, yellow stockings.
Name, Address and Capacity of National Stadium: Fotbollstadion, Solna, 52,000.
Names, Addresses and Capacities of Other Principal Football Grounds: Nya Ullevi, Göteborg, 52,000; Malmö Stadion, Malmö, 35,000; Idrottsparken, Norrköping, 35,000; Olympia, Helsingborg, 25,000; Stadion, Stockholm, 25,000.
Season: April–October.

Principal Honours

Olympic Games: *winners* 1948
World Cup: *runners-up* 1958
European Champions Cup: *runners-up* Malmö FF (1979)
UEFA Cup: *winners* IFK Gothenburg (1982)

International matches 1983

27 April, Utrecht: v Netherlands (a) won 3-0 (*Corneliusson 2, Prtyz pen*)
15 May, Malmo: v Cyprus (h) won 5-0 (*Prytz 2, Corneliusson, Hysen, Ravelli A.*)
29 May, Gothenburg: v Italy (h) won 2-0 (*Sandberg, Stromberg*)
9 June, Stockholm: v Rumania (h) lost 0-1
22 June, Gothenburg: v Brazil (h) drew 3-3 (*Corneliusson 2, Hysen*)
17 Aug, Reykjavik: v Iceland (a) won 4-0 (*Jingblad, Ramberg, Hysen, Fredriksson*)
7 Sept, Helsinki: v Finland (a) won 3-0 (*Eriksson 2, Sunesson*)
21 Sept, Stockholm: v Czechoslovakia (h) won 1-0 (*Corneliusson*)
15 Oct, Naples: v Italy (a) won 3-0 (*Stromberg 2, Sunesson*)
16 Nov, Port of Spain: v Trinidad & Tobago (a) won 5-0 (*Dahlqvist, Jingblad 3, Sunesson*)
18 Nov, Bridgetown: v Barbados (a) won 4-0 (*Jingblad 3, Dahlqvist*)
22 Nov, Morella: v Mexico (a) lost 0-2

League Championship wins (1896–1983)

Oergryte IS Gothenburg 13; Malmö FF 12; IFK Norrköping 11; IFK Gothenburg 9; Djurgaarden 8; AIK Stockholm 8; GAIS Gothenburg 4; Boras IF Elfsborg 4; Oster Vaxjo 4; IF Halsingborg 3; Halmstad 2; Atvidaberg 2; IFK Ekilstune 1; IF Gavle Brynas 1; IF Gothenburg 1; Fassbergs 1; Norrköping IK Sleipner 1.

Cup wins (1941–84)

Malmö FF 12; IFK Norrköping 3; AIK Stockholm 3; IFK Gothenburg 3; Atvidaberg 2; GAIS Gothenburg 1; IFK Halsingborg 1; Raa 1; Landskrona 1; Kalmar 1; Oster Vaxjo 1.

	League Champions	**Cup Winners**
1946	IFK Norrköping	Malmö FF
1947	IFK Norrköping	Malmö FF
1948	IFK Norrköping	Raa
1949	Malmö FF	AIK Stockholm
1950	Malmö FF	AIK Stockholm
1951	Malmö FF	Malmö FF
1952	IFK Norrköping	*No competition*
1953	Malmö FF	Malmö FF
1954	GAIS Gothenburg	*No competition*
1955	Djurgaarden	*No competition*
1956	IFK Norrköping	*No competition*
1957	IFK Norrköping	*No competition*
1958	IFK Gothenburg	*No competition*
1959	Djurgaarden	*No competition*
1960	IFK Norrköping	*No competition*
1961	Boras Elfsborg	*No competition*
1962	IFK Norrköping	*No competition*
1963	IFK Norrköping	*No competition*
1964	Djurgaarden	*No competition*
1965	Malmö FF	*No competition*
1966	Djurgaarden	*No competition*
1967	Malmö FF	Malmö FF
1968	Oster Vaxjo	*No competition*
1969	IFK Gothenburg	IFK Norrköping
1970	Malmö FF	Atvidaberg
1971	Malmö FF	Atvidaberg
1972	Atvidaberg	Landskrona
1973	Atvidaberg	Malmö FF
1974	Malmö FF	Malmö FF
1975	Malmö FF	Malmö FF
1976	Halmstad BK	AIK Stockholm
1977	Malmö FF	Malmö FF
1978	Oster Vaxjo	Oster Vaxjo
1979	Halmstad BK	IFK Gothenburg
1980	Oster Vaxjo	Malmö FF
1981	Oster Vaxjo	Kalmar
1982	IFK Gothenburg	IFK Gothenburg
1983	IFK Gothenburg	IFK Gothenburg
1984		Malmö FF

Final League Table 1983

First stage

	P	*W*	*D*	*L*	*F*	*A*	*Pts*
AIK	22	13	6	3	37	12	32
Malmo	22	12	5	5	46	30	29
IFK Gothenburg	22	11	5	5	35	19	27
Oster Vaxjo	22	10	7	5	32	18	27
Hammarby	22	10	5	7	41	32	25
Halmstad	22	10	5	7	41	32	25
Elfsborg Boras	22	7	9	6	31	31	23
Orgryte	22	6	10	6	34	26	22
Brage	22	5	6	11	21	40	16
Gefle	22	4	5	13	21	37	13
Mjallby	22	3	7	11	18	44	13
Hacken	22	2	8	12	16	41	12

Second stage
Quarter-finals: AIK – Hammarby 5–2, 1–1; IFK Gothenburg – Elfsborg Boras 2-1, 4-2; Oster Vaxjo – Orgryte 1-0, 4-0; Malmo – Halmstadt 2-1, 6-0; Semi-finals: Oster Vaxjo – Malmo 1-0, 1-1; IFK Gothenburg – AIK 3-0, 0-2; Final: IFK Gothenburg – Oster Vaxjo 1-1, 3-0

SWITZERLAND

President: Walter Baumann.
Secretary: Edgar Obertufer.
Address of Association: Schweizerischer Fussballverband, Laubeggstrasse 70 BP 24, 3000 Berne 32.
Telephone: (031) 44–62–23.
Cable: Fussballverband Berne.
Telex: 33582 sfv ch.
Area: 15,941 square miles.
Population: 6,000,000.
Number of Clubs: 1,419. *Teams:* 8,174.
Number of Players: 163,477.
Year of Formation: 1895.
National Colours: Red jersey, white shorts, red stockings.
Second Choice of Colours: White jersey, white shorts, red stockings.
Name, Address and Capacity of National Stadium: Wankdorf Stadium, Berne, 60,000.
Names, Addresses and Capacities of Other Principal Football Grounds: St Jakob Stadium, Basle, 60,000; Stade Olympique, Lausanne, 45,000; Parc des Sports des Charmilles, Genève, 38,800; Sportplatz Hardturm, Zurich, 37,200.
Season: September–May.

Principal Honours

Olympic Games: *runners-up* 1924

International matches 1983

9 March, Varna: v Bulgaria (a) drew 1-1 (*Ponte*)
30 March, Hampden Park, Glasgow: v Scotland (a) drew 2-2 (*Egli, Heinz Hermann*)
13 April, Lausanne: v USSR (h) lost 0-1
14 May, Geneva: v East Germany (h) drew 0-0
17 June, Basle: v Brazil (h) lost 1-2 (*Egli*)
7 Sept, Neuchatel: v Czechoslovakia (h) drew 0-0
12 Oct, East Berlin: v East Germany (a) lost 0-3
26 Oct, Basle: v Yugoslavia (h) won 2-0 (*Sutter, Brigger*)
9 Nov, Berne: v Belgium (h) won 3-1 (*Schallibaum, Brigger, Geiger*)
30 Nov, Algiers: v Algeria (a) won 2-1 (*Jaccard, Heinz Hermann*)
2 Dec, Abidjan: v Ivory Coast (a) lost 0-1
4 Dec, Harare: v Zimbabwe (a) lost 2-3 (*In-Albon, Ludi*)
12 Dec, Mombasa: v Kenya (a) drew 0-0

League Championship wins (1898–1984)

Grasshoppers 20; Servette 14; Young Boys Berne 10; FC Zurich 9; FC Basle 8; Lausanne 7; La Chaux-de-Fonds 3; FC Lugano 3; Winterthur 3; FC Aarau 2; FC Anglo-Americans 1; St Gallen 1; FC Brühl 1; Cantonal-Neuchatel 1; Biel 1; Bellinzona 1; FC Etoile La Chaux-de-Fonds 1.

Cup wins (1926–84)

Grasshoppers 14; Lausanne 7; La Chaux-de-Fonds 6; Servette 6; FC Basle 5; FC Zurich 5; Young Boys Berne 5; FC Sion 4; FC Lugano 2; FC Granges 1; Lucerne 1; St Gallen 1; Urania Geneva 1; Young Fellows Zurich 1.

	League Champions	**Cup Winners**
1946	Servette	Grasshoppers
1947	Biel	FC Basle
1948	Bellinzona	La Chaux-de-Fonds
1949	FC Lugano	Servette
1950	Servette	Lausanne
1951	Lausanne	La Chaux-de-Fonds
1952	Grasshoppers	Grasshoppers
1953	FC Basle	Young Boys
1954	La Chaux-de-Fonds	La Chaux-de-Fonds
1955	La Chaux-de-Fonds	La Chaux-de-Fonds
1956	Grasshoppers	Grasshoppers
1957	Young Boys	La Chaux-de-Fonds
1958	Young Boys	Young Boys
1959	Young Boys	FC Granges
1960	Young Boys	Lucerne
1961	Servette	La Chaux-de-Fonds
1962	Servette	Lausanne
1963	FC Zurich	FC Basle
1964	La Chaux-de-Fonds	Lausanne
1965	Lausanne	FC Sion
1966	FC Zurich	FC Zurich
1967	FC Basle	FC Basle
1968	FC Zurich	FC Lugano
1969	FC Basle	St Gallen
1970	FC Basle	FC Zurich
1971	Grasshoppers	Servette
1972	FC Basle	FC Zurich
1973	FC Basle	FC Zurich
1974	FC Zurich	FC Sion
1975	FC Zurich	FC Basle
1976	FC Zurich	FC Zurich
1977	FC Basle	Young Boys
1978	Grasshoppers	Servette
1979	Servette	Servette
1980	FC Basle	FC Sion
1981	FC Zurich	Lausanne
1982	Grasshoppers	FC Sion
1983	Grasshoppers	Grasshoppers
1984	Grasshoppers	Servette

Final League Table 1983–84

	P	*W*	*D*	*L*	*F*	*A*	*Pts*
Grasshoppers	30	19	6	5	59	32	44
Servette	30	19	6	5	67	31	44
Sion	30	18	7	5	74	39	43
Neuchatal	30	16	8	4	54	27	40
St Gallen	30	16	8	6	57	41	40
Lausanne	30	13	8	9	49	37	34
Chaux de Fonds	30	12	9	9	52	47	33
Wettingen	30	12	6	12	43	43	30
Basel	30	11	6	13	55	59	28
Aarau	30	9	9	12	50	42	27
Young Boys	30	8	9	13	39	40	25
Zurich	30	8	8	14	39	56	24
Vevey	30	9	6	15	43	65	24
Luzern	30	9	4	17	35	52	22
Bellinzona	30	4	4	22	30	79	12
Chiasso	30	4	2	24	26	82	10

Play-off: Grasshoppers 1, Servette 0 (aet).

TURKEY

President: Yilmaz Tokatli.
Secretary General: Ayhan Sarman.
Address of Association: Federation Turque de Football, Ulus 15 Hani, A Blok Kat 4, Ankara.
Telephone: 24 39 34/5.
Cable: Futbolspor Ankara.
Telex: 42251 tff tr.
Area: 296,185 square miles.
Population: 45,000,000.
Number of Clubs: 1,793. *Teams:* 3,586.
Number of Players: 71,273.
Year of Formation: 1923.
National Colours: White shirts with white crescent and star on red hoop, white shorts, red and white stockings.
Second Choice of Colours: Red shirts, white shorts, red and white stockings.
Name, Address and Capacity of National Stadium: Stade 19, Mayis, Ankara, 35,000.
Names, Addresses and Capacities of Other Principal Football Grounds: Stade Ali Sam, Yen Istanbul, 40,000; Stade Mithatpasat, Istanbul, 45,000; Stade Alsancak, Izmiri, 30,000; Stade d'Ataturk, Eskisehir, 35,000; Stade d'Ataturk, Adana, 30,000; Stade de Ville, Kayseri, 25,000; Stade d'Ataturk, Izmir, 70,000.
Season: September–June.

International matches 1983

30 Jan, Istanbul: v Rumania (h) drew 1-1 (*Selcuk*)
9 March, Tirgu Mures: v Rumania (a) lost 1-3 (*Masson*)
30 March, Windsor Park, Belfast: v Northern Ireland (a) lost 1-2 (*Metin*)
23 April, Izmir: v West Germany (h) lost 0-3
11 May, Tirana: v Albania (a) drew 1-1 (*Metin*)
12 Oct, Ankara: v Northern Ireland (h) won 1-0 (*Selcuk*)
26 Oct, West Berlin: v West Germany (a) lost 1-5 (*Hassan*)
16 Nov, Ankara: v Austria (h) won 3-1 (*Tufekci, Selcuk 2 (1 pen)*)

League Championship wins (1960–1984)

Fenerbahce 9; Trabzonspor 6; Galatasaray 5; Besiktas 4.

Cup wins (1963–84)

Galatasaray 7; Fenerbahce 4; Trabzonspor 3; Goztepe Izmir 2; Altay Izmir 2; Ankaragücü 2; Eskisehirspor 1; Besiktas 1.

League Champions	**Cup Winners**
1960 Besiktas	
1961 *No competition*	
1962 Fenerbahce	
1963 Galatasaray	Galatasaray
1964 Fenerbahce	Galatasaray
1965 Fenerbahce	Galatasaray
1966 Besiktas	Galatasaray
1967 Besiktas	Altay Izmir
1968 Fenerbahce	Fenerbahce
1969 Galatasaray	Goztepe Izmir
1970 Fenerbahce	Goztepe Izmir
1971 Galatasaray	Eskisehirspor
1972 Galatasaray	Ankaragücü
1973 Galatasaray	Galatasaray
1974 Fenerbahce	Fenerbahce
1975 Fenerbahce	Besiktas
1976 Trabzonspor	Galatasaray
1977 Trabzonspor	Trabzonspor
1978 Fenerbahce	Trabzonspor
1979 Trabzonspor	Fenerbahce
1980 Trabzonspor	Altay Izmir
1981 Trabzonspor	Ankaragücü
1982 Besiktas	Galatasaray
1983 Fenerbahce	Fenerbahce
1984 Trabzonspor	Trabzonspor

Final League Table 1983–84

	P	*W*	*D*	*L*	*F*	*A*	*Pts*
Trabzonspor	34	18	14	2	43	14	50
Fenerbahce	34	17	11	6	46	24	45
Galatasaray	34	17	10	7	54	29	44
Besiktas	34	17	10	7	40	21	44
Ankaragucu	34	9	16	9	27	22	34
Sakaryaspor	34	9	16	9	33	34	34
Denizlispor	34	12	10	12	36	42	34
Kocaellspor	34	11	10	13	35	32	32
Zonguldak	34	8	16	10	36	46	32
Bursaspor	34	8	15	11	29	33	31
Genclerbirligi	34	7	17	10	28	34	31
Sariyer	34	11	9	14	30	43	31
Orduspor	34	13	4	17	27	44	30
Boluspor	34	7	15	12	32	33	29
Antalyspor	34	10	9	15	34	38	29
Adanademir	34	9	11	14	37	54	29
Adanaspor	34	6	15	13	32	41	27
Karagumruk	34	8	10	16	34	49	26

USSR

President: Dr Boris Topornin.
Secretary: Anatoly Chetirko.
Address of Association: USSR Football Federation, Luzhnetskaya Naberezhnaja 8, 119270 Moscow.
Telephone: 201 0834.
Cable: Sportkomitet SSSR Moscow.
Area: 8,598,678 square miles.
Population: 266,560,000.
Number of Clubs: 51,299. *Teams:* 199 (teams in national championship).
Number of Players: 4,372,000. *Year of Formation:* 1912. *National Colours:* Red shirts, white shorts, red stockings.
Second Choice of Colours: White.
Name, Address and Capacity of National Stadium: Lenin Stadium, Moscow, 102,000.
Names, Addresses and Capacities of Other Principal Football Grounds: Kirov Stadium, Victory Park, Leningrad, 84,000; Pakhtakov Central Stadium, Tashkent, Socialism Street 23, 60,000; Ukraine Republic Stadium, Kiev, Krasnoarmeiskaya Street 51, 100,000; Dynamo Stadium, Moscow, Leningrad Prospect 36, 54,000; Dynamo Stadium, Tbilisi, Tseretely Street 2, 75,000.
Season: South: March–December;
Central: April–October;
North: May–September.

Principal Honours

Olympic Games: *winners* 1956
European Nations Cup: *winners* 1960; *runners-up* 1964
European Championship: *runners-up* 1972
European Cup-Winners' Cup: *winners* Dynamo Kiev (1975), Dynamo Tbilisi (1981); *runners-up* Dynamo Moscow (1972)
Super Cup: Dynamo Kiev (1975)

International matches 1983

23 March, Paris: v France (a) drew 1-1 (*Cherenkov*)
13 April, Lausanne: v Switzerland (a) won 1-0 (*Blokhin*)
27 April, Moscow: v Portugal (h) won 5-0 (*Rodionov, Demyanenko, Cherenkov 2, Larianov*)
17 May, Vienna: v Austria (a) drew 2-2 (*Rodionov, Blokhin*)
22 May, Chorzow: v Poland (a) drew 1-1 (*Wojcicki og*)
1 June, Helsinki: v Finland (a) won 1-0 (*Blokhin*)
27 July, Leipzig: v East Germany (a) won 3-1 (*Blokhin, Oganesian, Yevtushenko*)
9 Oct, Moscow: v Poland (h) won 2-0 (*Demyanenko, Blokhin*)
13 Nov, Lisbon: v Portugal (a) lost 0-1

League Championship wins (1936–83)

Dynamo Moscow 11; Dynamo Kiev 10; Spartak Moscow 10; CSKA Moscow 6; Torpedo Moscow 3; Dynamo Tbilisi 2; Saria Voroshilovgrad 1; Ararat Erevan 1; Dynamo Minsk 1; Dnepr Dnepropetrovsk 1.

Cup wins (1936–84)

Spartak Moscow 9; Torpedo Moscow 6; Dynamo Moscow 6; Dynamo Kiev 5; CSKA Moscow 4; Donets Shaktyor 4; Lokomotiv Moscow 2; Dynamo Tbilisi 2; Ararat Erevan 2; Karpaty Lvov 1; SKA Rostov 1; Zenit Leningrad 1.

	League Champions	**Cup Winners**
1946	CSKA Moscow	Spartak Moscow
1947	CSKA Moscow	Spartak Moscow
1948	CSKA Moscow	CSKA Moscow
1949	Dynamo Moscow	Torpedo Moscow
1950	CSKA Moscow	Spartak Moscow
1951	CSKA Moscow	CSKA Moscow
1952*	Spartak Moscow	Torpedo Moscow
1953	Spartak Moscow	Dynamo Moscow
1954	Dynamo Moscow	Dynamo Kiev
1955	Dynamo Moscow	CSKA Moscow
1956	Spartak Moscow	*No competition*
1957	Dynamo Moscow	Lokomotiv Moscow
1958	Spartak Moscow	Spartak Moscow
1959	Dynamo Moscow	*No competition*
1960	Torpedo Moscow	Torpedo Moscow
1961	Dynamo Kiev	Donets Shaktyor
1962	Spartak Moscow	Donets Shaktyor
1963	Dynamo Moscow	Spartak Moscow
1964	Dynamo Tbilisi	Dynamo Kiev
1965	Torpedo Moscow	Spartak Moscow
1966	Dynamo Kiev	Dynamo Kiev
1967	Dynamo Kiev	Dynamo Moscow
1968	Dynamo Kiev	Torpedo Moscow
1969	Spartak Moscow	Karpaty Lvov
1970	CSKA Moscow	Dynamo Moscow
1971	Dynamo Kiev	Spartak Moscow
1972	Saria Voroshilovgrad	Torpedo Moscow
1973	Ararat Erevan	Ararat Erevan
1974	Dynamo Kiev	Dynamo Kiev
1975	Dynamo Kiev	Ararat Erevan
1976	Dynamo Moscow Torpedo Moscow	Dynamo Tbilisi
1977	Dynamo Kiev	Dynamo Moscow
1978	Dynamo Tbilisi	Dynamo Kiev
1979	Spartak Moscow	Dynamo Tbilisi
1980	Dynamo Kiev	Donets Shaktyor
1981	Dynamo Kiev	SKA Rostov
1982	Dynamo Minsk	Torpedo Moscow
1983	Dnepr	Donets Shaktyor
1984		Dynamo Moscow

* *Short league season*

Final League Table 1983

	P	*W*	*D*	*L*	*F*	*A*	*Pts*
Dnepr Dnepropetrovsk	34	22	5	7	63	36	49
Spartak Moscow	34	18	9	7	60	25	45
Dynamo Minsk	34	17	9	8	51	34	43
Zenit Leningrad	34	15	11	8	42	32	40
Jalgiris Wilna	34	15	9	10	38	36	39
Torpedo Moscow	34	14	11	9	40	34	38
Dynamo Kiev	34	14	10	10	50	34	38
Chernomorets Odessa	34	16	5	13	44	46	37
Shaktyor Donets	34	16	3	15	48	40	35
Pachtakor Tashkent	34	13	9	12	37	34	35
Metallist Charkow	34	12	8	14	38	40	32
CSKA Moscow	34	11	12	11	37	33	32
Neftchi Baku	34	10	10	14	32	38	30
Ararat Erevan	34	11	7	16	29	47	29
Dynamo Moscow	34	9	11	14	30	37	28
Dynamo Tbilisi	34	9	9	16	41	48	27
Torpedo Kutaisi	34	4	12	18	26	58	18
Nistru Kischinew	34	3	4	27	19	73	10

(*NB: clubs are allowed points for only ten drawn matches a season*)

YUGOSLAVIA

President: Drasko Popovic.
General Secretary: Banko Pejovic.
Address of Association: Yugoslav Football Association, BP 263, Terazije No 35, 11000 BP 263, Belgrade.
Telephone: 33 34 33, 33 34 47, 34 62 08.
Cable: Jugofudbal Beograd.
Telex: 11666 yu fsj.
Area: 98,766 square miles.
Population: 22,352,000.
Number of Clubs: 4,289. *Teams:* 10,755.
Number of Players: 230,405.
Year of Formation: 1919.
National Colours: Blue shirts, white shorts, red stockings.
Second Choice of Colours: White shirts, white shorts, white stockings.
No National Stadium.
Names, Addresses and Capacities of Principal Football Grounds: Red Star Stadium, Belgrade, 95,000; Yugoslav National Army, Belgrade, 55,000; Yuth Stadium, Belgrade, 25,000; Dynamo, Zagreb, 55,000; Kosevo, Sarajevo, 40,000.

Principal Honours

Olympic Games: *winners* 1960; *runners-up* 1948, 1952, 1956
European Nations Cup: *runners-up* 1960
European Championship: *runners-up* 1968
European Champions Cup: *runners-up* Partizan Belgrade (1966)
Fairs Cup: *winners* Dynamo Zagreb (1967); *runners-up* Dynamo Zagreb (1963)
UEFA Cup: *runners-up* Red Star Belgrade (1979)

International matches 1983

30 March, Timisoara: v Rumania (a) won 2-0 (*Dzeko, Trifunovic*)
23 April, Paris: v France (a) lost 0-4
31 May, Luxembourg: v West Germany (a) lost 2-4 (*Jezik, Miljanic*)
1 June, Sarajevo: v Rumania (h) won 1-0 (*Munteanu og*)
12 Oct, Belgrade: v Norway (h) won 2-1 (*Zlatko Vujovic, Susic*)
26 Oct, Basle: v Switzerland (a) lost 0-2
16 Nov, Zagreb: v France (h) drew 0-0
14 Dec, Cardiff: v Wales (a) drew 1-1 (*Bazdarevic*)
21 Dec, Split: v Bulgaria (h) won 3-2 (*Susic 2, Radanovic*)

League Championship wins (1923–84)

Red Star Belgrade 15; Hajduk Split 9; Partizan Belgrade 9; Gradjanski Zagreb 5; BSK Belgrade 5; Dynamo Zagreb 4; Jugoslavija Belgrade 2%ncordia Zagreb 2; HASK Zagreb 1; Vojvodina Novi Sad 1; FC Sarajevo 1; Zeljeznicar 1.

Cup wins (1947–84)

Red Star Belgrade 10; Dynamo Zagreb 8; Hajduk Split 7; Partizan Belgrade 4; BSK Belgrade 2; OFK Belgrade 2; Rijeka 2; Vardar Skopje 1; Velez Mostar 1.

	League Champions	**Cup Winners**
1947	Partizan Belgrade	Partizan Belgrade
1948	Dynamo Zagreb	Red Star Belgrade
1949	Partizan Belgrade	Red Star Belgrade
1950	Hajduk Split	Red Star Belgrade
1951	Red Star Belgrade	Dynamo Zagreb
1952	Hajduk Split	Partizan Belgrade
1953	Red Star Belgrade	BSK Belgrade
1954	Dynamo Zagreb	Partizan Belgrade
1955	Hajduk Split	BSK Belgrade
1956	Red Star Belgrade	*No competition*
1957	Red Star Belgrade	Partizan Belgrade
1958	Dynamo Zagreb	Red Star Belgrade
1959	Red Star Belgrade	Red Star Belgrade
1960	Red Star Belgrade	Dynamo Zagreb
1961	Partizan Belgrade	Vardar Skopje
1962	Partizan Belgrade	OFK Belgrade
1963	Partizan Belgrade	Dynamo Zagreb
1964	Red Star Belgrade	Red Star Belgrade
1965	Partizan Belgrade	Dynamo Zagreb
1966	Vojvodina Novi Sad	OFK Belgrade
1967	FC Sarajevo	Hajduk Split
1968	Red Star Belgrade	Red Star Belgrade
1969	Red Star Belgrade	Dynamo Zagreb
1970	Red Star Belgrade	Red Star Belgrade
1971	Hajduk Split	Red Star Belgrade
1972	Zeljeznicar	Hajduk Split
1973	Red Star Belgrade	Dynamo Zagreb
1974	Hajduk Split	Hajduk Split
1975	Hajduk Split	Hajduk Split
1976	Partizan Belgrade	Hajduk Split
1977	Red Star Belgrade	Hajduk Split
1978	Partizan Belgrade	Rijeka
1979	Hajduk Split	Rijeka
1980	Red Star Belgrade	Dynamo Zagreb
1981	Red Star Belgrade	Velez Mostar
1982	Dynamo Zagreb	Red Star Belgrade
1983	Partizan Belgrade	Dynamo Zagreb
1984	Red Star Belgrade	Hajduk Split

Final League Table 1983–84

	P	*W*	*D*	*L*	*F*	*A*	*Pts*
Red Star Belgrade	34	17	10	7	52	26	44
Partizan	34	15	12	7	43	25	42
Zeljeznicar	34	15	12	7	52	35	42
Rijeka	34	16	10	8	53	37	42
Hajduk Split	34	12	15	7	39	22	39
Osijek	34	12	10	12	36	39	34
Radnicki	34	15	3	16	40	47	33
Pristina	34	11	10	13	53	46	32
Sarajevo	34	11	10	13	53	46	32
Vojvodina	34	11	10	13	39	36	32
Din Vinkovice	34	11	10	13	41	54	32
Din Zagreb	34	11	9	14	58	51	31
Velez Mostar	34	11	9	14	33	35	31
Buducnost	34	12	7	15	33	37	31
Sloboda	34	12	7	15	41	46	31
Vardar Skop	34	14	3	17	46	56	31
Olim Ljubi	34	10	8	16	29	40	28
Celik	34	9	6	19	36	66	24

Above left: Paolo Rossi (Italy). *Above right:* Karl-Heinz Rummenigge (West Germany). *Below:* Allan Simonsen of Denmark is congratulated by his team-mates after scoring the penalty that virtually ended England's European Championship hopes at Wembley in September 1983. A despondent Phil Neal (right) gave the penalty away. *(Photos: Associated Sports Photography)*

WORLD CLUB CHAMPIONSHIP

Played annually up to 1974 and intermittently since then between the winners of the European Cup and the winners of the South American Champions Cup – known as the Copa Libertadores. In 1980 the winners were decided by one match arranged in Tokyo in February 1981 and the venue has been the same since.

1960	Real Madrid beat Penarol 0-0, 5-1
1961	Penarol beat Benfica 0-1, 5-0, 2-1
1962	Santos beat Benfica 3-2, 5-2
1963	Santos beat AC Milan 2-4, 4-2, 1-0
1964	Inter-Milan beat Independiente 0-1, 2-0, 1-0
1965	Inter-Milan beat Independiente 3-0, 0-0
1966	Penarol beat Real Madrid 2-0, 2-0
1967	Racing Club beat Celtic 0-1, 2-1, 1-0
1968	Estudiantes beat Manchester United 1-0, 1-1
1969	AC Milan beat Estudiantes 3-0, 1-2
1970	Feyenoord beat Estudiantes 2-2, 1-0
1971	Nacional beat Panathinaikos 1-1, 2-1
1972	Ajax beat Independiente 1-1, 3-0
1973	Independiente beat Juventus 1-0
1974	Atlético Madrid beat Independiente 0-1, 2-0
1975	Independiente and Bayern Munich could not agree dates; no matches.
1976	Bayern Munich beat Cruzeiro 2-0, 0-0
1977	Boca Juniors beat Borussia Moenchengladbach 2-2, 3-0
1978	Not played
1979	Olimpia beat Malmö 1-0, 2-1
1980	Nacional beat Nottingham Forest 1-0
1981	Flamenco beat Liverpool 3-0
1982	Penarol beat Aston Villa 2-0
1983	Gremio Porto Alegre beat SV Hamburg 2-1

FINALS INVOLVING BRITISH CLUBS

1967

Celtic (0) 1 *(McNeill)* *Ref:* Gardeazabel
Racing Buenos Aires (0) 0 103,000
Celtic: Simpson; Craig, McNeill, Gemmell, Murdoch, Clark, Johnstone, Lennox, Wallace, Auld, Hughes.
Racing Buenos Aires: Cejas; Martin, Perfumo, Basile, Diaz, Rulli, Mori, Maschio, Cardenas, Raffo, Rodriguez.

Racing Buenos Aires (1) 2 *(Raffo 2)* *Ref:* Esteban Marino
Celtic (1) 1 *(Gemmell pen)* 80,000
Racing Buenos Aires: Cejas; Martin, Perfumo, Basile, Chabay, Rulli, Maschio, Cardoso, Cardenas, Rodriguez, Raffo.
Celtic: Fallon; Clark, Craig, McNeill, Gemmell, Murdoch, O'Neill, Johnstone, Wallace, Chalmers, Lennox.

Play-off in Montevideo

Racing Buenos Aires (0) 1 *(Cardenas)* *Ref:* Osorio
Celtic (0) 0 65,172
Racing Buenos Aires: Cejas; Martin, Perfumo, Basile, Chabay, Rulli, Maschio, Cardoso, Cardenas, Rodriguez, Raffo.
Celtic: Fallon; Clark, Craig, McNeill, Gemmell, Murdoch, Auld, Johnstone, Lennox, Wallace, Hughes.

1968

Estudiantes de la Plata (1) 1 *(Conigliaro)* *Ref:* Miranda
Manchester U (0) 0 65,000
Estudiantes: Poletti; Suarez, Medina, Malbernat, Pachame, Madero, Ribaudo, Bilardo, Conigliaro, Togneri, Veron.
Manchester U: Stepney; Dunne, Foulkes, Sadler, Burns, Crerand, Stiles, Charlton, Morgan, Law, Best.

Manchester U (1) 1 *(Morgan)* *Ref:* Machin
Estudiantes de la Plata (1) 1 *(Veron)* 60,000
Manchester U: Stepney; Dunne, Foulkes, Sadler, Brennan, Crerand, Charlton, Morgan, Kidd, Law (Sartori), Best.
Estudiantes: Poletti; Malbernat, Suarez, Medina, Bilardo, Pachame, Madero, Ribaudo (Echecopar), Conigliaro, Togneri, Veron.

1980

Nacional (Uruguay) (1) 1 *(Victorino)*
Nottingham F (0) 0 62,000
Nacional: Rodriguez; Moreira, Blanco, Enriquez, Gonzalez, Milar, Esparrago, Luzardo, Morales, Bica, Victorino.
Nottingham F: Shilton; Anderson, Lloyd, Burns, Gray F., Ponte (Ward), O'Neill, Gray S., Robertson, Francis, Wallace.

1981

Flamengo (Brazil) (3) 3 *(Nunes 2, Adilio)*
Liverpool (0) 0 62,000
Flamengo: Raul; Leandro, Junior, Mozer, Marinho, Adilio, Tita, Andrade, Nunes, Zico, Lico.
Liverpool: Grobbelaar; Neal, Lawrenson, Thompson, Kennedy R., Hansen, Dalglish, Lee, Johnston, McDermott (Johnson), Souness.

1982

Penarol (Uruguay) (1) 2 *(Jair, Silva)* *Ref:* Siles
Aston Villa (0) 0 62,000
Penarol: Fernandez; Olivera, Guitierrez, Diogo, Bossio, Morales, Ramos, Saralegui, Morena, Jair, Silva.
Aston Villa: Rimmer; Jones, Williams, Evans, McNaught, Mortimer, Bremner, Cowans, Shaw, Withe, Morley.

WORLD CLUB CHAMPIONSHIP 1983

11 December in Tokyo (aet, 90 min 1-1)

Gremio Porto Alegre (1) 2 *(Renato Gaucho 2)*
SV Hamburg (0) 1 *(Schroder)* 62,000
Gremio Porto Alegre: Mazaropi; Paulo Roberto, Baidek, De Leon, Megalhaes, China, Osvaldo (Bonamigo), Paulo Cesar Lima (Caio), Mario Sergio, Renato Gauch, Tarciso.
SV Hamburg: Stein; Wehmeyer, Jakobs, Hieronymus, Schroder, Hartwig, Groh, Rolff, Magath, Wuttke, Hansen.

EUROPEAN SUPER CUP 1983

FIRST LEG, 22 NOV

SV Hamburg (0) 0
Aberdeen (0) 0 12,000
SV Hamburg: Stein; Wehmeyer, Jakobs, Hieronymus, Schroder, Groh, Rolff, Hartwig (Wuttke), Magath, Schatzschneider, Von Heesen.
Aberdeen: Leighton; Cooper, Rougvie, Simpson, McLeish, Miller, Strachan, Hewitt, McGhee, Bell, Weir.

Previous Matches

1972	Ajax beat Rangers 3-1, 3-2
1973	Ajax beat AC Milan 0-1, 6-0
1974	Not contested
1975	Dynamo Kiev beat Bayern Munich 1-0, 2-0
1976	Anderlecht beat Bayern Munich 4-1, 1-2

SECOND LEG, 20 DEC

Aberdeen (0) 2 *(Simpson, McGhee)*
SV Hamburg (0) 0 24,000
Aberdeen: Leighton; McKimmie, McMaster, Simpson, McLeish, Miller, Strachan, Hewitt (Black), McGhee, Bell, Weir.
SV Hamburg: Stein; Kaltz (Hansen), Jakobs, Hieronymus, Wehmeyer, Groh, Schroder, Hartwig, Magath, Rolff, Schatzschneider (Wuttke).

1977	Liverpool beat Hamburg 1-1, 6-0
1978	Anderlecht beat Liverpool 3-1, 1-2
1979	Nottingham F beat Barcelona 1-0, 1-1
1980	Valencia beat Nottingham F 1-0, 1-2
1981	Not contested
1982	Aston Villa beat Barcelona 0-1, 3-0

FOOTBALL IN THE AMERICAS

SOUTH AMERICA

CHAMPIONSHIP WINS

Argentina (1893–1983)
Boca Juniors 18; River Plate 17; Racing Club 15; Independiente 10; Alumni 9; San Lorenzo 8; Huracan 5; Lomas 5; Belgrano 3; Estudiantes de la Plata 3; Porteno 2; Estudiantil Porteno 2; Quilmes 2; Dock Sud 1; Chacarita Juniors 1; Lomas Academicals 1; English High School 1; Gimnasia y Esgrima la Plata 1; Sportivo Barracas 1; Newell's Old Boys 1.

(*National League 1967–1983*)
Boca Juniors 3; Independiente 3; River Plate 3; Rosario Central 3; San Lorenzo 2; Velez Sarsfield 1; Oeste 1.

Bolivia (1914–1983)
The Strongest 19; Bolivar 12; Jorge Wilsterman 7; Deportivo Municipal 4; Litoral 3; Universitario 3; Always Ready 2; Chaco Petrolero 2; Oriente Petrolero 2; Colegio Militar 1; Nimbles Sport 1; Deportivo Militar 1; Nimbles Rail 1; Ayacucho 1; Ferroviario 1; Guabira 1.

Brazil (*National Championship 1971–1983*)
Internacional Porto Alegre 3; Flamengo 2; Palmeiras 2; Atletico Mineiro 1; Vasco da Gama 1; Sao Paulo 1; Guarani 1; Gremio Porto Alegre 1.

(*Rio League 1906–1983*)
Fluminense 23; Flamengo 22; Vasco da Gama 15; Botafogo 12; America 7; Bangu 2; San Christavao 1; Paysandu 1.

(*Sao Paulo League 1902–1983*)
Corinthians 20; SE Palmeiras (formerly Palestra Italia) 18; Santos 13; Sao Paulo 13; Paulistano 12; SP Athletic 4; AA des Palmeiras 3; Portuguesa 3; Sao Bento 2; Germania 2; Americano 2; Internacional 1.

Other Brazilian state champions 1983:
Rio Grande so sul: Internacional
Minas Gerais: Atletico Mineiro
Bahia: Bahia
Ceara: Fortaleza
Rio Grande do Norte: ABC
Alagoas: Club Regatas Brasil
Mato Grosso: Operario Varzea Grande
Piaui: Autosport
Goias: Goias
Santa Catarina: Joinville
Parana: Atletico Paranaense
Espirito Santo: Rio Branco
Sergipe: Confianca
Paraiba: Treze
Distrito Federal: Brasilia
Amazonas: Nacional
Mato Grosso do sul: Operario Campo Grande

Chile (1933–1983)
Colo Colo 14; Universidad de Chile 7; Union Espanola 5; Magallanes 4; Audax Italiano 4; Universidad Catolica 4; Everton 3; Wanderers (Valpariso) 2; Palestino 2; Cobreloa 2; Santiago Morning 1; Green Cross 1; Hauchipato 1; Union San Felipe 1.

Colombia (1948–1983)
Millionarios 11; Independiente Santa Fe 6; Deportivo Cali 5; America Cali 3; Independiente Medellin 2; Nacional Medellin 2; Atletico Nacional 2; Deportes Caldas 1; Atletico Quindio 1; Union Magdalena 1; Junior Barranquilla 1; Atletico Junior 1.

Ecuador (1957–1983)
Nacional 7; Barcelona 6; Emelec 5; Liga Deportiva Universitaria 3; Everest 2; Deportivo Quito 2.

Paraguay (1906–1983)
Olimpia 30; Cerro Porteno 19; Libertad 8; Guarani 7; Nacional 6; Sporting Luqueno 2; Presidente Hayes 1.

Peru (1928–1983)
Alianza 16; Universitario 15; Sporting Cristal 8; Sport Boys 5; Deportivo Municipal 4; Atletico Chalaco 2; Mariscal Sucre 2; Union Huaral 1; Defensor Lima 1; Melgar 1.

Uruguay (1900–1983)
Penarol 37; Nacional 34; River Plate 4; Montevideo Wanderers 3; Defensor 1; Rampla Juniors 1.

Venezuela (1956–1983)
Deportivo Italia 5; Portuguesa 5; Deportivo Portugues 3; Deportivo Galicia 3; Valencia 2; Deportivo Tachira 2; Lasalle 1; Tiquire Aragua 1; Celta Deportivo 1; Lara 1; Union Deportiva Canarias 1; Estudiantes 1; San Cristobal 1; Univ de los Andes 1.

SOUTH AMERICAN (LIBERTADORES) CUP 1983

Qualifying competition

GROUP 1

Colo-Colo – Cobreloa 2-1, 0-2; Oeste – Estudiantes 1-2, 0-0; Cobreloa – Oeste 2-1, 0-1; Estudiantes – Colo-Colo 4-1, 0-1; Colo-Colo – Oeste 1-0, 0-1; Estudiantes – Cobreloa 2-0, 0-3

	P	*W*	*D*	*L*	*F*	*A*	*Pts*
Estudiantes de La Plata (Argentina)	6	3	1	2	8	6	7
Cobreloa, Calama (Chile)	6	3	0	3	8	6	6
Colo-Colo, Santiago (Chile)	6	3	0	3	5	8	6
Ferrocarril Oeste, Buenos Aires (Argentina)	6	2	1	3	4	5	5

GROUP 2

Blooming – Gremio 0-2, 0-2; Bolivar – Flamengo 3-1, 2-5; Gremio – Bolivar 3-1, 2-1; Flamengo – Blooming 7-1, 0-0; Gremio – Flamengo 1-1, 3-1; Bolivar – Blooming 6-0, 0-3

	P	*W*	*D*	*L*	*F*	*A*	*Pts*
Gremio, Porto Alegre (Brazil)	6	5	1	0	13	3	11
Flamengo, Rio de Janeiro (Brazil)	6	2	2	2	15	10	6
Bolivar, La Paz (Bolivia)	6	2	0	4	13	14	4
Blooming, Santa Cruz (Bolivia)	6	1	1	4	4	17	3

GROUP 3

Universitario – Tolima 2-2, 1-1; Alianza – America 1-2, 0-2; Tolima – Alianza 0-0, 1-0; America – Universitario 2-0, 1-1; America – Tolima 1-1, 2-0; Universitario – Alianza 0-0, 1-2

	P	*W*	*D*	*L*	*F*	*A*	*Pts*
America de Cali (Colombia)	6	4	2	0	10	3	10
Tolima, Ibague (Colombia)	6	1	4	1	5	6	6
Universitario de Deportes, Lima (Peru)	6	0	4	2	5	8	4
Alianza, Lima (Peru)	6	1	2	3	3	6	4

GROUP 4

San Cristobal – Tachira 2-0, 0-0; Nacional – Barcelona 3-1, 0-2; Tachira – Nacional 0-0, 0-3; Barcelona – San Cristobal 3-3, 0-2; Tachira – Barcelona 1-1, return not played; San Cristobal – Nacional 1-0, 0-1

	P	*W*	*D*	*L*	*F*	*A*	*Pts*
San Cristobal (Venezuela)	6	3	2	1	8	4	8
Nacional, Quito (Ecuador)	6	3	1	2	7	4	7
Barcelona, Guayaquil (Ecuador)	5	1	2	2	7	9	4
Deportiva Tachira (Venezuela)	5	0	3	2	1	6	3

GROUP 5

Nacional (Uruguay) – Wanderers 1-1, 0-1; Olimpia – Nacional (Paraguay) 1-2, 0-0; Wanderers – Olimpia 0-0, 3-2; Nacional (Paraguay) – Nacional (Uruguay) 0-3, 2-4; Wanderers – Nacional (Paraguay) 3-1, 1-1; Nacional (Uruguay) – Olimpia 3-0, 1-0

	P	*W*	*D*	*L*	*F*	*A*	*Pts*
Nacional, Montevideo (Uruguay)	6	4	1	1	12	4	9
Wanderers, Montevideo (Uruguay)	6	3	3	0	9	5	9
Nacional, Asuncion (Paraguay)	6	1	2	3	6	12	4
Olimpia, Asuncion (Paraguay)	6	0	2	4	3	9	2

Play-off: Nacional (Uruguay) – Wanderers 2-1

Semi-final groups

GROUP A

San Cristobal – Penarol 0-0, 0-1; Nacional – San Cristobal 5-1, 2-1; Penarol – Nacional 2-0, 2-1

	P	*W*	*D*	*L*	*F*	*A*	*Pts*
Penarol, Montevideo (Uruguay)	4	3	1	0	5	1	7
Nacional, Montevideo (Uruguay)	4	2	0	2	8	6	4
San Cristobal (Venezuela)	4	0	1	3	2	8	1

GROUP B

Gremio – Estudiantes 2-1, 3-3; America – Gremio 1-0, 1-2; Estudiantes – America 2-0, 0-0

	P	*W*	*D*	*L*	*F*	*A*	*Pts*
Gremio, Porto Alegre (Brazil)	4	2	1	1	7	6	5
Estudiantes de La Plata (Argentina)	4	1	2	1	6	5	4
America de Cali (Colombia)	4	1	1	2	2	4	3

SOUTH AMERICAN (LIBERTADORES) CUP FINAL

FIRST LEG

22 JULY (in Montevideo)

Penarol (1) 1 *(Morena)*

Gremio Porto Alegre (1) 1 *(Tita)* 65,000

Penarol: Fernandez; Montelongo, Olivera, Gutierrez, Diogo, Salazar, Bossio, Saralegui, Silva (Villareal), Morena, Ramos.
Gremio Porto Alegre: Mazaropi; Paulo Roberto, Baidek, De Leon, Casemiro, China, Osvaldo, Tita, Renato Gaucho, Caio (Cesar), Tarciso.
Referee: Teodoro Nitti (Argentina).

SECOND LEG

27 JULY (in Porto Alegre)

Gremio Porto Alegre (1) 2 *(Caio, Cesar)*

Penarol (0) 1 *(Morena)* 75,000

Gremio Porto Alegre: Mazaropi; Paulo Roberto, Baidek, De Leon, Casemiro, Osvaldo, China, Tita, Renato Gaucho, Caio (Cesar), Tarciso.
Penarol: Fernandez; Montelongo, Olivera, Gutierrez, Diogo, Saralegui, Bossio, Salazar, Silva (Peirano), Morena, Ramos.
Referee: Perez Nunez (Peru).

Previous winners

1960	Penarol (Uruguay)
1961	Penarol
1962	Santos (Brazil)
1963	Santos
1964	Independiente (Argentina)
1965	Independiente
1966	Penarol
1967	Racing (Argentina)
1968	Estudiantes de la Plata (Argentina)
1969	Estudiantes de la Plata
1970	Estudiantes de la Plata
1971	Nacional (Uruguay)
1972	Independiente
1973	Independiente
1974	Independiente
1975	Independiente
1976	Cruzeiro (Brazil)
1977	Boca Juniors (Argentina)
1978	Boca Juniors
1979	Olimpia (Paraguay)
1980	Nacional
1981	Flamengo (Brazil)
1982	Penarol

GROUP 1

2 SEPT (in Montevideo)

Uruguay (1) 2 *(Acevedo, Morena [pen])*

Chile (0) 1 *(Orellana)*

Uruguay: Rodriguez; Montelongo, Gutierrez, Gonzalez, Acevedo, Barrios, Agresta, Luzardo (Saralegui), Cabrera, Morena, Acosta (Aguilera).
Chile: Cornez; Espinoza, Pacheco, Hissis, Valenzuela, Herrera (Orellana), Rojas O., Dubo, Letelier, Hurtado (Rojas J.), Aravena.

4 SEPT (in Montevideo)

Uruguay (2) 3 *(Cabrera, Morena [pen], Luzardo)*

Venezuela (0) 0

Uruguay: Rodriguez; Montelongo, Escal, Acevedo, Gonzalez, Barrios, Agresta, Luzardo, Acosta, Morena (Aguilera), Cabrera.
Venezuela: Vega; Acosta, Torres, Soarez, Betancourt, Fernandez, Elie, Carrero (Castellano), Rodriguez (Simonelli), Febles, Torres O.

7 SEPT (in Santiago)

Chile (3) 5 *(Aravena 2, Arriza, Dubo, Espinoza)*

Venezuela (0) 0

Chile: Rojas R.; Espinoza, Pacheco, Valenzuela, Hissis, Rojas L. (Soto), Dubo, Orellana, Herrera (Letelier), Arriaza, Aravena.
Venezuela: Vega; Betancourt, Acosta, Carvajal, Barboza, Ramos, Castellanos, Rodriguez, Carrero, Elie, Febles.

11 SEPT (in Santiago)

Chile (1) 2 *(Dubo, Letelier)*

Uruguay (0) 0 50,000

Chile: Rojas R.; Espinoza, Herrera, Valenzuela, Hissis, Rojas L., Dubo, Soto, Letelier, Arriaza (Orellana), Aravena.
Uruguay: Rodriguez; Montelongo, Olivera, Acevedo, Gonzalez, Barrios, Agresta, Luzardo, De Los Santos (Aguilera), Cabrera, Villazan.

18 SEPT (in Caracas)

Venezuela (0) 1 *(Febles)*

Uruguay (0) 2 *(Santeli, Aguilera)* 1500

Venezuela: Vega; Barboza, Acosta, Rodriguez, Elie, Betancourt, Sanchez, Rizzi, Gamboa, Carvajal (Cedeno), Febles.
Uruguay: Rodriguez; Montelongo, Olivera, Acevedo, Gonzalez, Barrios, Agresta (Santeli), Saralegui (Diogo), Aguilera, Cabrera, Acosta.

21 SEPT (in Caracas)

Venezuela (0) 0

Chile (0) 0 2000

Venezuela: Baena; Betancourt, Acosta, Carvajal, Febles, Sanchez, Cedeno, Rodriguez, Carrero (Udaneta), Barboza, Rizzi.
Chile: Rojas R.; Soto, Herrera, Valenzuela, Hissis, Rojas L., Dubo, Rojas J., Letelier, Arriaza (Orellana), Aravena.

	P	*W*	*D*	*L*	*F*	*A*	*Pts*
Uruguay	4	3	0	1	7	4	6
Chile	4	2	1	1	8	2	5
Venezuela	4	0	1	3	1	10	1

GROUP 2

10 AUG (in Quito)

Ecuador (0) 2 *(Vazquez, Vega)*

Argentina (1) 2 *(Burruchaga 2)* 45,000

Ecuador: Delgado; Narvaez, Armas, Klinger, Maldonado, Carrera (Vazquez), Vega, Villafuerte, Tenorio, Quinones (Ron), Gorozabel.
Argentina: Pumpido; Clausen (Bujedo), Brown, Jorge, Garre, Giusti, Russo, Sabella, Burruchaga, Ramos (Insua), Gareca.

17 AUG (in Quito)

Ecuador (0) 0

Brazil (1) 1 *(Roberto)* 45,000

Ecuador: Delgado; Narvaez, Klinger, Armas, Maldonado, Granda, Vazquez, Vega (Carrera), Tenorio, Villafuerte, Gorozabel (Quinones).
Brazil: Leao; Leandro, Marcio, Mozer, Junior, Andrade, Jorginho, Renato Gaucho (China), Tita, Roberto, Careca.

24 AUG (in Buenos Aires)

Argentina (0) 1 *(Gareca)*

Brazil (0) 0 57,000

Argentina: Fillol; Camino, Mouzo, Trossero, Garre, Ponce, Russo (Marangoni), Sabella, Burruchaga, Gareca, Marcico (Ramos).
Brazil: Leao; Paulo Roberto, Toninho, Mozer, Junior, China, Tita, Jorginho, Renato Gaucho (Geraldo), Careca, Roberto.

2 SEPT (in Goiana)

Brazil (1) 5 *(Renato Gaucho, Roberto 2, Eder, Tita)*

Ecuador (0) 0

Brazil: Leao; Leandro, Marcio (Toninho), Mozer, Junior, Jorginho, Renato Frederico, Tita (China), Renato Gaucho, Roberto, Eder.
Ecuador: Delgado; Narvaez (Encalada), Klinger, Armas, Maldonado, Vazquez (Cubi), Quinteros, Granda, Tenorio, Villafuerte (Quinones).

7 SEPT (in Buenos Aires)

Argentina (0) 2 *(Ramos, Burruchaga [pen])*

Ecuador (1) 2 *(Quinones, Maldonado [pen])*

Argentina: Fillol; Camino, Mouzo, Trossero, Garre, Ponce (Ramos), Marangoni (Rinaldi), Sabella, Burruchaga, Marcico, Gareca.
Ecuador: Rodriguez; Klinger, Ibarra, Armas, Maldonado, Vega, Ruiz (Haro), Quinteros, Ron, Rivera, Quinones.

14 SEPT (in Rio de Janeiro)

Brazil (0) 0

Argentina (0) 0 60,000

Brazil: Leao; Leandro, Marcio, Mozer, Andrade, Junior, Renato Gaucho, Socrates, Roberto, Jorginho, Eder.
Argentina: Fillol; Olarticoechea, Brown, Trossero, Garre, Russo, Marangoni, Sabella (Ramos), Gareca, Burruchaga, Marcico (Ponce).

	P	*W*	*D*	*L*	*F*	*A*	*Pts*
Brazil	4	2	1	1	6	1	5
Argentina	4	1	3	0	5	4	5
Ecuador	4	0	2	2	4	10	2

GROUP 3

14 AUG (in La Paz)

Bolivia (0) 0

Colombia (0) 1 *(Valderrama)* 50,000

Bolivia: Terrazas; Vargas, Urizar, Vaca, Perez, Camacho, Villarroel, Romero, Borja (Salinas), Mezza, Aguilar (Rojas).
Colombia: Nino; Luna, Viafra, Molina, Bolanos, Caicedo, Sarmiento, Herrera (Ortiz), Diaz (Barrios), Valderrama, Iguaran.

17 AUG (in Lima)

Peru (0) 1 *(Navarro)*

Colombia (0) 0 20,000

Peru: Acasuzo; Ramirez, Requena, Diaz (Casanova), Rojas, Velasquez, Leguia, Reyna (Bonelli), Malasquez, Navarro, Rey Munoz.
Colombia: Nina; Luna, Viafra (Escobar), Molina, Bolanos, Diaz, Sarmiento, Caicedo, Herrera, Barrios (Avila), Iguaran.

21 AUG (in La Paz)

Bolivia (0) 1 *(Romero)*

Peru (0) 1 *(Navarro)* 50,000

Bolivia: Terrazas; Vargas, Coimbra, Urizar, Arias, Melgar, Castillo, Romero, Paniagua, Mezza, Rojas.
Peru: Acazuzo; Ramirez, Duarte (Casanova), Requena, Aguayo, Velasquez, Bonelli, Leguia (Mora), Malasquez, Neira, Navarro.

28 AUG (in Bogota)

Colombia (0) 2 *(Prince, Fiorillo)*

Peru (1) 2 *(Malasquez 2)* 45,000

Colombia: Mina; Luna, Prince, Molina, Bolanos, Caicedo (Peluffo), Sarmiento, Herrera (Fiorillo), Diaz, Valderrama, Iguaran.
Peru: Acazuzo; Ramirez, Requena, Duarte, Rojas, Reyna (Mora), Velasquez, Leguia, Navarro, Caballero, Malasquez.

31 AUG (in Bogota)

Colombia (1) 2 *(Valderrama, Molina [pen])*

Bolivia (0) 2 *(Melgar, Rojas)*

Colombia: Zape; Luna, Molina, Prince, Bolano, Sarmiento, Caicedo, Herrera, Diaz, Fiorillo, Valderrama.
Bolivia: Terrazas; Vacca, Urizar, Coimbra, Arias, Castillo, Melgar, Salinas, Paniagua (Romas), Mezza (Borja), Romero.

4 SEPT (in Lima)

Peru (2) 2 *(Leguia, Caballero)*

Bolivia (0) 1 *(Paniagua)*

Peru: Acazuzo; Duarte (Ramirez), Renquena, Diaz, Rojas, Velasquez, Reyna (Casanova), Leguia, Malasquez, Navarro, Caballero.
Bolivia: Terrazas; Vacca, Coimbra, Urizar, Arias, Melgar, Romero, Salinas, Castillo (Mezza), Paniagua, Rojas.

	P	*W*	*D*	*L*	*F*	*A*	*Pts*
Peru	4	2	2	0	6	4	6
Colombia	4	1	2	1	5	5	4
Bolivia	4	0	2	2	4	6	2

Paraguay bye to semi-finals as holders (1979)

SEMI-FINALS

13 OCT (in Lima)

Peru (0) 0

Uruguay (0) 1 *(Aguilera)* 20,000

Peru: Acasuzo; Duarte, Requena, Diaz, Aguayo, Velasquez, Reyna (Casanova), Olaechea, Rey Munoz (Malasquez), Navarro, Caballero.
Uruguay: Rodriguez; Diogo, Gutierrez, Acevedo, Gonzalez, Agresta, Barrios, Francescoli, Acosta (Ramos), Aguilera (Saralegui), Cabrera.

13 OCT (in Asuncion)

Paraguay (0) 1 *(Morel)*

Brazil (0) 1 *(Eder)* 60,000

Paraguay: Fernandez; Figueredo, Surian, Delgado, Torales, Benitez (Olmedo), Florentin, Romero, Hicks (Mino), Morel, Mendoza.
Brazil: Leao; Paulo Roberto, Marcio, Mozer, Junior, Jorginho, Andrade, Tita (Renato Frederico), Renato Gaucho, Careca, Eder.

20 OCT (in Montevideo)

Uruguay (0) 1 *(Cabrera)*

Peru (1) 1 *(Malasquez)* 60,000

Uruguay: Rodriguez; Diogo, Gutierrez, Acevedo, Gonzalez, Agresta, Barrios, Francescoli, Aguilera (Saralegui), Cabrera, Acosta (Ramos).
Peru: Acasuzo; Duarte, Requena, Diaz, Aguayo, Leguia, Velasquez, Olaechea, Malasquez, Navarro, Caballero.

20 OCT (in Uberlandia)

Brazil (0) 0

Paraguay (0) 0 75,000

Brazil: Leao; Leandro, Marcio, Mozer, Junior, Jorginho, Andrade, Renato Frederico (Tita), Renato Gaucho (Careca), Roberto, Eder.
Paraguay: Fernandez; Torales, Surian, Delgado, Jacquet, Benitez, Olmedo, Florentin, Romero, Morel (Mendoza), Cabanas.

Brazil won on toss of a coin

FINAL – FIRST LEG

27 OCT (in Montevideo)

Uruguay (1) 2 *(Francescoli, Diogo)*

Brazil (0) 0 70,000

Uruguay: Rodriguez; Diogo, Gutierrez, Acevedo, Gonzalez, Barrios, Agresta, Francescoli, Aguilera (Bossio), Cabrera, Acosta (Ramos).
Brazil: Leao; Leandro, Marcio, Mozer, Junior, Jorginho, China (Tita), Renato Frederico, Renato Gaucho, Roberto, Eder.
Referee: Hector Ortiz (Paraguay).

FINAL – SECOND LEG

4 NOV (in Salvador)

Brazil (1) 1 *(Jorginho)*

Uruguay (0) 1 *(Aguilera)* 90,000

Brazil: Leao; Paulo Roberto, Marcio, Mozer, Junior, Jorginho, China (Renato Gaucho), Socrates, Tita, Roberto (Careca), Eder.
Uruguay: Rodriguez; Diogo, Gutierrez, Acevedo, Gonzalez, Agresta, Barrios, Francescoli, Aguilera (Bossio), Cabrera, Acosta (Ramos).
Referee: Perez Nunez (Peru).

South American Championships

1916	Uruguay
1917	Uruguay
1919	Brazil
1920	Uruguay
1921	Argentina
1922	Brazil
1923	Uruguay
1924	Uruguay
1925	Argentina
1926	Uruguay
1927	Argentina
1929	Argentina
1935	Uruguay
1937	Argentina
1939	Peru
1941	Argentina
1942	Uruguay
1945	Argentina
1946	Argentina
1947	Argentina
1949	Brazil
1953	Paraguay
1955	Argentina
1956	Uruguay
1957	Argentina
1959	Argentina
1959	Uruguay*
1963	Bolivia
1967	Uruguay
1975	Peru
1979	Paraguay
1983	Uruguay

* *Extraordinary Championship*

Uruguay, winners of the Gold Cup tournament in 1981 which commemorated the first World Cup in 1930. *Front left to right:* Venancio Ramos, Eduardo de la Pena, Waldemar Victorino, Ruben Paz and Julio C. Morales. *Back:* Rodolfo Rodriguez, Walter Olivera, Ariel Krasowski, Daniel Martinez, Jose H. Moreira and Hugo De Leon. *(Photo: UPI)*

NORTH AMERICA

1967 NATIONAL PROFESSIONAL SOCCER LEAGUE

EASTERN DIVISION

	P	*W*	*L*	*D*	*F*	*A*	*Pts*
Baltimore	32	14	9	9	53	47	162
Philadelphia	32	14	9	9	53	47	157
New York	32	11	13	8	60	58	143
Atlanta	32	10	12	9	51	46	135
Pittsburgh	32	10	14	7	59	74	132

WESTERN DIVISION

	P	*W*	*L*	*D*	*F*	*A*	*Pts*
Oakland	32	19	8	5	64	34	185
St Louis	32	14	11	7	54	57	156
Chicago	32	10	11	11	50	55	142
Toronto	32	10	17	5	59	70	127
Los Angeles	32	7	15	10	42	61	114

6 pts win; 3 pts draw; Bonus points: 1 pt for each goal scored up to a maximum of 3 per team per game.
Play-offs: Baltimore – Oakland 1-0, 1-4.

1967 UNITED SOCCER ASSOCIATION

EASTERN DIVISION

	P	*W*	*L*	*D*	*F*	*A*	*Pts*
Washington	12	5	2	5	19	11	15
Cleveland	12	5	3	4	19	13	14
Toronto	12	4	3	5	23	17	13
Detroit	12	3	3	6	11	18	12
New York	12	2	4	6	15	17	10
Boston	12	2	7	3	12	26	7

WESTERN DIVISION

	P	*W*	*L*	*D*	*F*	*A*	*Pts*
Los Angeles	12	5	2	5	21	14	15
San Francisco	12	5	4	3	25	19	13
Chicago	12	3	2	7	20	14	13
Houston	12	4	4	4	19	18	12
Vancouver	12	3	4	5	20	28	11
Dallas	12	3	6	3	14	23	9

2 pts win; 1 pt draw.
Championship match: Los Angeles 6, Washington 5 (aet).

1968 NORTH AMERICAN SOCCER LEAGUE

Eastern Conference

ATLANTIC DIVISION

	P	*W*	*L*	*D*	*F*	*A*	*B*	*Pts*
Atlanta	31	18	7	6	50	32	48	174
Washington	32	15	10	7	63	53	56	167
New York	32	12	8	12	62	54	36	164
Baltimore	32	13	16	3	42	43	41	128
Boston	32	9	17	6	51	69	49	121

LAKES DIVISION

	P	*W*	*L*	*D*	*F*	*A*	*B*	*Pts*
Cleveland	32	14	7	11	62	44	58	175
Chicago	32	13	10	9	68	68	59	164
Toronto	32	13	13	6	55	69	48	144
Detroit	31	6	21	4	48	65	40	88

Play-offs: Atlanta – Cleveland 1-1, 2-1 (aet).

Western Conference

GULF DIVISION

	P	*W*	*L*	*D*	*F*	*A*	*B*	*Pts*
Kansas City	32	16	11	5	61	43	47	158
Houston	32	14	12	6	58	41	48	150
St Louis	32	12	14	6	47	59	40	130
Dallas	32	2	26	4	28	109	28	52

PACIFIC DIVISION

	P	*W*	*L*	*D*	*F*	*A*	*B*	*Pts*
San Diego	32	18	8	6	65	38	60	186
Oakland	32	18	8	6	71	38	59	185
Los Angeles	32	11	13	8	55	52	49	139
Vancouver	32	12	15	5	51	60	49	136

6 pts win; 3 pts draw; Bonus points: 1 pt for each goal scored up to a maximum of 3 per team per game.
Play-offs: San Diego – Kansas 1-1, 1-0 (aet).
Championship: Atlanta – San Diego 0-0, 3-0.

1969 NASL

	P	*W*	*L*	*D*	*F*	*A*	*B*	*Pts*
Kansas City	16	10	2	4	53	28	38	110
Atlanta	16	11	2	3	46	20	34	109
Dallas	16	8	6	2	32	31	28	82
St Louis	16	3	11	2	24	47	23	47
Baltimore	16	2	13	1	27	56	27	42

6 pts win; 3 pts draw; Bonus points:1 point for each goal scored up to a maximum of 3 per team per game.
No play-offs.

1970 NASL

NORTHERN DIVISION

	P	*W*	*L*	*D*	*F*	*A*	*B*	*Pts*
Rochester	24	9	9	6	41	45	39	111
Kansas City	24	8	10	6	42	44	34	100
St Louis	24	5	17	2	26	71	24	60

SOUTHERN DIVISION

	P	*W*	*L*	*D*	*F*	*A*	*B*	*Pts*
Washington	24	14	6	4	52	29	41	137
Atlanta	24	11	8	5	53	33	42	123
Dallas	24	8	12	4	39	39	32	92

6 pts win; 3 pts draw; Bonus points: 1 pt for each goal scored up to a maximum of 3 per team per game.
League Championship: Rochester – Washington 3-0, 1-3 (Rochester won 4-3 on aggregate).

1971 NASL

NORTHERN DIVISION

	P	*W*	*L*	*D*	*F*	*A*	*B*	*Pts*
Rochester	24	13	5	6	48	31	45	141
New York	24	9	10	5	51	55	48	117
Toronto	24	5	10	9	32	47	32	89
Montreal	24	4	15	5	29	59	26	65

SOUTHERN DIVISION

	P	*W*	*L*	*D*	*F*	*A*	*B*	*Pts*
Atlanta	24	12	7	5	35	29	33	120
Dallas	24	10	6	8	38	24	35	119
Washington	24	8	6	10	36	34	33	111
St Louis	24	6	13	5	37	47	35	86

6 pts win; 3 pts draw; Bonus points: 1 pt for each goal scored up to a maximum of 3 per team per game.
Play-offs: Semi-finals (best of three): Rochester – Dallas 2-1 (aet), 1-3, 1-2 (aet); Atlanta – New York 1-0 (aet), 2-0 (aet).
League Championship (best of three): Atlanta – Dallas 2-1 (aet), 1-4, 0-2.

1972 NASL

NORTHERN DIVISION

	P	*W*	*L*	*D*	*F*	*A*	*B*	*Pts*
New York	14	7	3	4	28	16	23	77
Rochester	14	6	5	3	20	22	19	64
Montreal	14	4	5	5	19	20	18	57
Toronto	14	4	6	4	18	22	17	53

SOUTHERN DIVISION

	P	W	L	D	F	A	B	Pts
St Louis	14	7	4	3	20	14	18	69
Dallas	14	6	5	3	15	12	15	60
Atlanta	14	5	6	3	19	18	17	56
Miami	14	3	8	3	17	32	17	44

6 pts win; 3 pts draw; Bonus points: 1 pt for each goal scored up to a maximum of 3 per team per game.
Play-offs: Semi-finals: St Louis 2, Rochester 0; New York 1, Dallas 0.
Championship: New York 2, St Louis 1.

1973 NASL

EASTERN DIVISION

	P	W	L	D	F	A	B	Pts
Philadelphia	19	9	2	8	29	14	26	104
New York	19	7	5	7	31	23	28	91
Miami	19	8	5	6	26	21	22	88

NORTHERN DIVISION

	P	W	L	D	F	A	B	Pts
Toronto	19	6	4	9	32	18	26	89
Montreal	19	5	10	4	25	32	22	64
Rochester	19	4	9	6	17	27	17	59

SOUTHERN DIVISION

	P	W	L	D	F	A	B	Pts
Dallas	19	11	4	4	36	25	33	111
St Louis	19	7	7	5	27	27	25	82
Atlanta	19	3	9	7	23	40	23	62

6 pts win; 3 pts draw; Bonus points: 1 pt for each goal scored up to a maximum of 3 per team per game.
Play-offs: Semi-finals: Dallas 1, New York 0; Philadelphia 3, Toronto 0.
Championship: Philadelphia 2, Dallas 0.

1974 NASL

NORTHERN DIVISION

	P	W	L	D	F	A	B	Pts
Boston	20	10	9	1	36	23	31	94
Toronto	20	9	10	1	30	31	30	87
Rochester	20	8	10	2	23	30	23	77
New York	20	4	14	2	28	40	28	58

EASTERN DIVISION

	P	W	L	D	F	A	B	Pts
Miami	20	9	5	6	38	24	35	107
Baltimore	20	10	8	2	42	46	39	105
Philadelphia	20	8	11	1	25	25	23	74
Washington	20	7	12	1	29	36	25	70

CENTRAL DIVISION

	P	W	L	D	F	A	B	Pts
Dallas	20	9	8	3	39	27	37	100
St Louis	20	4	15	1	27	42	27	54
Denver	20	5	15	0	21	42	19	49

WESTERN DIVISION

	P	W	L	D	F	A	B	Pts
Los Angeles	20	11	7	2	41	36	38	110
San José	20	9	8	3	43	38	40	103
Seattle	20	10	7	3	37	17	32	101
Vancouver	20	5	11	4	29	30	28	70

6 pts win; 3 pts draw; Bonus points: 1 pt for each goal scored up to a maximum of 3 per team per game.
Play-offs: Quarter-finals: Dallas 3, San José 0; Boston 1, Baltimore 0. Semi-finals: Los Angeles 2, Boston 0; Miami 3, Dallas 1.
Championship: Los Angeles 4, Miami 3 (aet).

1975 NASL

NORTHERN DIVISION

	P	W	L	F	A	B	Pts
Boston	22	13	9	41	29	38	116
Toronto	22	13	9	39	28	36	114
New York	22	10	12	39	38	31	91
Rochester	22	6	16	29	49	28	64
Hartford	22	6	16	27	51	25	61

EASTERN DIVISION

	P	W	L	F	A	B	Pts
Tampa Bay	22	16	6	46	27	39	135
Miami	22	14	8	47	30	39	123
Washington	22	12	10	42	47	40	112
Philadelphia	22	10	12	33	42	30	90
Baltimore	22	9	13	34	52	33	87

CENTRAL DIVISION

	P	W	L	F	A	B	Pts
St Louis	22	13	9	38	34	37	115
Chicago	22	12	10	39	33	34	106
Denver	22	9	13	37	42	31	85
Dallas	22	9	13	33	38	29	83
San Antonio	22	6	16	24	46	23	59

WESTERN DIVISION

	P	W	L	F	A	B	Pts
Portland	22	16	6	43	27	42	138
Seattle	22	15	7	42	28	39	129
Los Angeles	22	12	10	42	33	35	107
Vancouver	22	11	11	38	28	33	99
San José	22	8	14	37	48	35	83

6 pts win; Bonus points: 1 point for each goal scored up to a maximum of 3 per team per game.
Play-offs: Quarter-finals: Portland 2, Seattle 1 (aet); St Louis 2, Los Angeles 1 (5-4 on pens); Miami 2, Boston 1 (aet); Tampa Bay 1, Toronto 0. Semi-finals: Tampa Bay 3, Miami 0; Portland 1, St Louis 0.
Soccer Bowl 75: Tampa Bay 2, Portland 0.

1976 NASL

Atlantic Conference

NORTHERN DIVISION

	P	W	L	F	A	B	Pts
Chicago	24	15	9	52	32	42	132
Toronto	24	15	9	38	30	33	123
Rochester	24	13	11	36	32	36	114
Hartford	24	12	12	37	56	35	107
Boston	24	7	17	35	64	32	74

EASTERN DIVISION

	P	W	L	F	A	B	Pts
Tampa Bay	24	18	6	58	30	46	154
New York	24	16	8	65	34	52	148
Washington	24	14	10	46	38	42	126
Philadelphia	24	8	16	32	49	32	80
Miami	24	6	18	29	58	27	63

Pacific Conference

WESTERN DIVISION

	P	W	L	F	A	B	Pts
Minnesota	24	15	9	54	33	48	138
Seattle	24	14	10	40	31	39	123
Vancouver	24	14	10	38	30	36	120
Portland	24	8	16	23	40	23	71
St Louis	24	5	19	28	57	28	58

SOUTHERN DIVISION

	P	W	L	F	A	B	Pts
San José	24	14	10	47	30	39	123
Dallas	24	13	11	44	45	39	117
Los Angeles	24	12	12	43	44	36	108
San Antonio	24	12	12	38	32	35	107
San Diego	24	9	15	29	47	28	82

6 pts win; Bonus points: 1 point for each goal scored up to a maximum of 3 per team per game.
Play-offs: First Round: New York 2, Washington 0; Toronto 2, Rochester 1; Dallas 2, Los Angeles 0; Seattle 1, Vancouver 0.
Division Championships: San José 2, Dallas 0; Toronto 3, Chicago 2 (aet); Tampa Bay 3, New York 1; Minnesota 3, Seattle 0.
Conference Championships: Toronto 2, Tampa Bay 0; Minnesota 3, San José 1.
Soccer Bowl 76: Toronto 3, Minnesota 0.

1977 NASL

Atlantic Conference

NORTHERN DIVISION

	P	W	L	F	A	B	Pts
Toronto	26	13	13	42	38	37	115
St Louis	26	12	14	33	35	32	104
Rochester	26	11	15	34	41	33	99
Chicago	26	10	16	31	43	28	88
Connecticut	26	7	19	34	65	30	72

EASTERN DIVISION

	P	W	L	F	A	B	Pts
Ft Lauderdale	26	19	7	49	29	47	161
New York	26	15	11	60	39	50	140
Tampa Bay	26	14	12	55	45	47	131
Washington	26	10	16	32	49	32	92

Pacific Conference

WESTERN DIVISION

	P	W	L	F	A	B	Pts
Minnesota	26	16	10	44	36	41	137
Vancouver	26	14	12	43	46	40	124
Seattle	26	14	12	43	34	39	123
Portland	26	10	16	39	42	38	98

SOUTHERN DIVISION

	P	W	L	F	A	B	Pts
Dallas	26	18	8	56	37	53	161
Los Angeles	26	15	11	65	54	57	147
San José	26	14	12	37	44	35	119
Hawaii	26	11	15	45	59	40	106
Las Vegas	26	11	15	38	44	37	103

6 pts win; Bonus points: 1 point for each goal scored up to a maximum of 3 per team per game.

Play-offs: First Round: Los Angeles 2, San José 1; Seattle 2, Vancouver 0; New York 3, Tampa Bay 0; Rochester 1, St Louis 0 (shoot out).

Division Championships: First Round: Rochester 1, Toronto 0 (shoot out); Seattle 2, Minnesota 1 (aet); Los Angeles 3, Dallas 1; New York 8, Ft Lauderdale 3. Second Round: Rochester 1, Toronto 0; Los Angeles 5, Dallas 1; New York 3, Ft Lauderdale 2 (shoot out); Seattle 1, Minnesota 0.

Conference Championships: First Round: Seattle 3, Los Angeles 1; New York 2, Rochester 1. Second Round: New York 4, Rochester 1; Seattle 1, Los Angeles 0.

Soccer Bowl 77: New York 2, Seattle 1.

1978 NASL

National Conference

EASTERN DIVISION

	P	W	L	F	A	B	Pts
New York	30	24	6	88	39	68	212
Washington	30	16	14	55	47	49	145
Toronto	30	16	14	58	47	48	144
Rochester	30	14	16	47	52	47	131

CENTRAL DIVISION

	P	W	L	F	A	B	Pts
Minnesota	30	17	13	58	43	54	156
Tulsa	30	15	15	49	46	42	132
Dallas	30	14	16	51	53	47	131
Colorado	30	8	22	34	66	33	81

WESTERN DIVISION

	P	W	L	F	A	B	Pts
Vancouver	30	24	6	68	29	55	199
Portland	30	20	10	50	36	47	167
Seattle	30	15	15	50	45	48	138
Los Angeles	30	9	21	36	69	34	88

American Conference

EASTERN DIVISION

	P	W	L	F	A	B	Pts
New England	30	19	11	62	39	51	165
Tampa Bay	30	18	12	63	48	57	165
Ft Lauderdale	30	16	14	50	59	47	143
Philadelphia	30	12	18	40	58	39	111

CENTRAL DIVISION

	P	W	L	F	A	B	Pts
Detroit	30	20	10	68	36	56	176
Chicago	30	12	18	57	64	51	123
Memphis	30	10	20	43	58	41	101
Houston	30	10	20	37	61	36	96

WESTERN DIVISION

	P	W	L	F	A	B	Pts
San Diego	30	18	12	63	56	56	164
California	30	13	17	43	49	37	115
Oakland	30	12	18	34	59	31	103
San José	30	8	22	36	81	35	83

6 pts win; Bonus points: 1 point for each goal scored up to a maximum of 3 per team per game.

Play-offs: First Round: San Diego 2, California 1; Tampa Bay 3, Chicago 1; Detroit 1, Philadelphia 0; Vancouver 4, Toronto 0; New York 5, Seattle 2; Portland 2, Washington 1 (aet); Ft Lauderdale 3, New England 1; Minnesota 3, Tulsa 1.

Conference semi-finals: Portland – Vancouver 1-0, 2-1; Ft Lauderdale – Detroit 4-3 (shoot out), 0-1, 1-0 (aet); Tampa Bay – San Diego 1-0, 1-2, 1-0 (aet); Minnesota – New York 9-2, 0-4, 0-1 (both shoot outs).

Conference Championships: American Conference: Ft Lauderdale – Tampa Bay 3-2, 1-3, 0-1 (both shoot outs); National Conference: New York – Portland 1-0, 5-0.

Soccer Bowl 78: New York 3, Tampa Bay 1.

1979 NASL

National Conference

EASTERN DIVISION

	P	W	L	F	A	B	Pts
New York	30	24	6	84	52	72	216
Washington	30	19	11	68	50	59	172
Toronto	30	14	16	52	65	49	133
Rochester	30	15	15	43	57	42	132

CENTRAL DIVISION

	P	W	L	F	A	B	Pts
Minnesota	30	21	9	67	48	58	184
Dallas	30	17	13	53	51	50	152
Tulsa	30	14	16	61	56	55	139
Atlanta	30	12	18	59	61	49	121

WESTERN DIVISION

	P	W	L	F	A	B	Pts
Vancouver	30	20	10	54	34	52	172
Los Angeles	30	18	12	62	47	54	162
Seattle	30	13	17	58	52	47	125
Portland	30	11	19	50	75	46	112

American Conference

EASTERN DIVISION

	P	W	L	F	A	B	Pts
Tampa Bay	30	19	11	67	46	55	169
Ft Lauderdale	30	17	13	75	65	63	165
Philadelphia	30	10	20	55	60	51	111
New England	30	12	18	41	56	38	110

CENTRAL DIVISION

	P	W	L	F	A	B	Pts
Houston	30	22	8	61	46	55	187
Chicago	30	16	14	70	62	63	159
Detroit	30	14	16	61	56	49	133
Memphis	30	6	24	38	74	37	73

WESTERN DIVISION

	P	W	L	F	A	B	Pts
San Diego	30	15	15	59	55	50	140
California	30	15	15	53	56	50	140
Edmonton	30	8	22	43	78	40	88
San José	30	8	22	41	74	38	86

6 pts win; Bonus points: 1 point for each goal scored up to a maximum of 3 per team per game.

Play-offs: First Round: American Conference: Philadelphia – Houston 2-1, 2-1; Tampa Bay – Detroit 1-0, 3-1; Chicago – Ft Lauderdale 2-0, 1-0; San Diego – California 4-2, 7-2; National Conference: Vancouver – Dallas 3-2, 2-1; Los Angeles – Washington 3-1, 4-3 (aet); Tulsa – Minnesota 2-1 (aet), 2-1 (aet); New York – Toronto 3-1, 2-0.
Conference semi-finals: American Conference: Tampa Bay – Philadelphia 3-2 (shoot-out), 1-0; San Diego – Chicago 1-0, 1-0; National Conference: Los Angeles – Vancouver 3-2 (shoot out), 0-1, 0-1; Tulsa – New York 3-0, 0-3, 1-3.
Conference Championships: American Conference: San Diego – Tampa Bay 2-1, 2-3 (shoot out), 0-1; National Conference: Vancouver – New York 2-0, 2-3 (shoot out), 1-0 (shoot out).
Soccer Bowl 79: Vancouver 2, Tampa Bay 1.

1980 NASL

National Conference

EASTERN DIVISION

	P	*W*	*L*	*F*	*A*	*B*	*Pts*
New York	32	34	8	87	41	69	213
Washington	32	17	15	72	61	57	159
Toronto	32	14	18	49	65	44	128
Rochester	32	12	20	42	67	37	109

CENTRAL DIVISION

	P	*W*	*L*	*F*	*A*	*B*	*Pts*
Dallas	32	18	14	57	58	49	157
Minnesota	32	16	16	66	56	51	147
Tulsa	32	15	17	56	62	49	139
Atlanta	32	7	25	34	84	32	74

WESTERN DIVISION

	P	*W*	*L*	*F*	*A*	*B*	*Pts*
Seattle	32	25	7	74	31	57	207
Los Angeles	32	20	12	61	52	54	174
Vancouver	32	16	16	52	47	43	139
Portland	32	15	17	50	53	43	133

American Conference

EASTERN DIVISION

	P	*W*	*L*	*F*	*A*	*B*	*Pts*
Tampa Bay	32	19	13	61	50	54	168
Ft Lauderdale	32	18	14	61	55	55	163
New England	32	18	14	54	56	46	154
Philadelphia	32	10	22	42	68	38	98

CENTRAL DIVISION

	P	*W*	*L*	*F*	*A*	*B*	*Pts*
Chicago	32	21	11	80	50	61	187
Houston	32	14	18	56	69	46	130
Detroit	32	14	18	51	52	45	129
Memphis	32	14	18	49	57	42	126

WESTERN DIVISION

	P	*W*	*L*	*F*	*A*	*B*	*Pts*
Edmonton	32	17	15	58	51	47	149
California	32	15	17	61	67	54	144
San Diego	32	16	16	53	51	44	140
San José	32	9	23	45	68	41	95

6 pts win; Bonus points: 1 point for each goal scored up to a maximum of 3 per team per game.

Play-offs: First Round: American Conference: San Diego – Chicago 2-1, 2-3, 2-1 (shoot out); Edmonton – Houston 2-1, 0-1, 1-0; Tampa Bay – New England 1-0, 4-0; Ft Lauderdale – California 2-1, 0-2, 1-0 (shoot out); National Conference: Seattle – Vancouver 2-1, 3-1; Dallas – Minnesota 1-0, 2-0; New York – Tulsa 3-1, 8-1; Washington – Los Angeles 1-0, 1-2 (shoot out), 0-2.
Conference semi-finals: American Conference: Ft Lauderdale – Edmonton 1-0, 2-3 (shoot out), 3-0; San Diego – Tampa Bay 6-3, 0-6, 2-1 (shoot out); National Conference: Los Angeles – Seattle 3-0, 0-4, 2-1 (shoot out); New York – Dallas 3-2, 0-3, 3-0.
Conference Championships: American Conference: Ft Lauderdale – San Diego 2-1, 2-4, 3-0; National Conference: New York – Los Angeles 2-1, 3-1.
Soccer Bowl 80: New York 3, Ft Lauderdale 0.

1981 NASL

Points system 1981 onwards
6 points win for normal schedule or overtime, 4 points for shoot-out win. Bonus points: one awarded for each goal scored in normal schedule up to a maximum of three per team per game. No bonus points awarded for goals scored in overtime or the team shoot-out.

EASTERN DIVISION

	P	*W*	*L*	*F*	*A*	*B*	*Pts*
New York	32	23	9	80	49	64	200
Montreal	32	15	17	63	57	55	141
Washington	32	15	17	59	58	51	135
Toronto	32	7	25	39	82	37	77

SOUTHERN DIVISION

	P	*W*	*L*	*F*	*A*	*B*	*Pts*
Atlanta	32	17	15	62	60	53	151
Ft Lauderdale	32	18	14	54	46	44	144
Jacksonville	32	18	14	51	46	41	141
Tampa Bay	32	15	17	63	64	53	139

CENTRAL DIVISION

	P	*W*	*L*	*F*	*A*	*B*	*Pts*
Chicago	32	23	9	84	50	63	195
Minnesota	32	19	13	63	57	55	163
Tulsa	32	17	15	60	49	54	154
Dallas	32	5	27	27	71	26	54

WESTERN DIVISION

	P	*W*	*L*	*F*	*A*	*B*	*Pts*
San Diego	32	21	11	68	49	55	173
Los Angeles	32	19	13	53	55	48	160
California	32	11	21	60	77	51	117
San José	32	11	21	44	78	42	108

NORTHWEST DIVISION

	P	*W*	*L*	*F*	*A*	*B*	*Pts*
Vancouver	32	21	11	74	43	62	186
Calgary	32	17	15	59	54	51	151
Portland	32	17	15	52	49	45	141
Seattle	32	15	17	60	62	51	137
Edmonton	32	12	20	60	79	51	123

Play-offs: First Round: Portland – San Diego 2-1, 1-5, 0-2; Minnesota – Tulsa 3-1, 1-0; Jacksonville – Atlanta 3-2, 2-1; Ft Lauderdale – Calgary 3-1, 2-0; Chicago – Seattle 3-2, 0-2, 3-2; Montreal – Los Angeles 5-3, 2-3, 2-1 (aet); Tampa Bay – Vancouver 4-1, 1-0. Quarter-finals: Ft Lauderdale – Minnesota 3-1, 3-0; Montreal – Chicago 3-2, 2-4, 2-4; New York – Tampa Bay 6-3, 2-3 (shoot out), 2-0; Jacksonville – San Diego 2-1 (aet), 1-2, 1-3. Semi-finals: New York – Ft Lauderdale 4-3, 4-1; San Diego – Chicago 2-1, 1-2, 0-1.
Soccer Bowl 81: Chicago 1, New York 0 (shoot out).

1982 NASL

EASTERN DIVISION

	P	*W*	*L*	*F*	*A*	*B*	*Pts*
New York	32	23	9	73	52	67	203
Montreal	32	19	13	60	43	49	159
Toronto	32	17	15	64	47	49	151
Chicago	32	13	19	56	67	53	129

SOUTHERN DIVISION

	P	*W*	*L*	*F*	*A*	*B*	*Pts*
Ft Lauderdale	32	18	14	64	74	57	163
Tulsa	32	16	16	69	57	59	151
Tampa Bay	32	12	20	47	77	42	112
Jacksonville	32	11	21	41	71	39	105

WESTERN DIVISION

	P	*W*	*L*	*F*	*A*	*B*	*Pts*
Seattle	32	18	14	72	48	60	166
San Diego	32	19	13	71	54	54	162
Vancouver	32	20	12	58	48	46	160
Portland	32	14	18	49	44	42	122
San José	32	13	19	47	62	38	114
Edmonton	32	11	21	38	66	33	93

Play-offs: Quarter-finals: New York – Tulsa 5-0, 0-1, 1-0; Seattle – Toronto 4-2, 1-2, 4-2; Montreal – Ft Lauderdale 3-2, 0-1, 1-4; San Diego – Vancouver 5-1, 0-1, 2-1. Semi-finals: Ft Lauderdale – Seattle 2-0, 3-4 (aet), 0-1; New York – San Diego 2-1, 2-1 (aet).
Soccer Bowl 82: New York 1, Seattle 0.

1983 NASL

EASTERN DIVISION

	P	*W*	*L*	*F*	*A*	*Pts*
New York	30	22	8	87	49	194
Chicago	30	15	15	66	73	147
Toronto	30	16	14	51	48	135
Montreal	30	12	18	58	71	124

SOUTHERN DIVISION

	P	*W*	*L*	*F*	*A*	*Pts*
Tulsa	30	17	13	56	49	145
Ft Lauderdale	30	14	16	60	63	136
Tampa Bay	30	7	23	48	87	83
Team America	30	10	20	33	54	79

WESTERN DIVISION

	P	*W*	*L*	*F*	*A*	*Pts*
Vancouver	30	24	6	63	34	187
Golden Bay	30	20	10	71	54	169
Seattle	30	12	18	62	61	119
San Diego	30	11	19	53	65	106

Play-offs: Quarter-finals: Tulsa – Ft Lauderdale 3-2, 4-2; Montreal – New York 4-2, 1-0 (shoot out); Vancouver – Toronto 1-0, 3-4, 1-0; Golden Bay – Chicago 6-1, 0-1, 5-2. Semi-finals: Toronto – Golden Bay 1-0 (shoot out), 2-0; Tulsa – Montreal 2-1 (shoot out), 0-1, 3-0.
Soccer Bowl 83: Tulsa 2, Toronto 0.

All the razzamatazz of the North American Soccer League displayed during a friendly between Santos of Brazil and New York Cosmos. *(Photo: Colorsport)*

Prudential
DID YOU
SEE
THAT
SANTOS 1
COSMOS 0
HALF 1
PANASONIC
OFFICIAL TV
27:33

A selection of the international stars who have graced the North American Soccer League in the past few years. Clockwise from top left: Pele and Franz Beckenbauer (New York Cosmos); Johan Cruyff (Los Angeles Aztecs); Rodney Marsh (Tampa Bay Rowdies) and Alan Ball (Vancouver Whitecaps); George Best (Los Angeles Aztecs). *(Photos: Colorsport)*

MISCELLANY

THE MANAGERS

A directory of Football League managers with biographical details. In some entries information has been at the discretion of individuals.

ADDISON, Colin. *Manager:* Hereford U (player-manager), Durban C, Notts Co (assistant), Newport Co, WBA (assistant), Derby Co, Newport Co Feb 1982– . *Honours:* Promotion to Division 3 1973. *Player:* York C, Nottingham F, Arsenal, Sheffield U, Hereford U.

APPLETON, Colin. *Manager:* Hull C, Swansea C June 1984– . Formerly Scarborough. *Honours:* Runners-up Division 4 1983. *Player:* Leicester C, Charlton Ath, Barrow.

ASHURST, Len. *Manager:* Hartlepool, Gillingham, Sheffield W, Newport Co, Cardiff C, Sunderland Mar 1984– . *Honours:* Promotion to Division 2 1983. *Player:* Sunderland 1957–1971; Hartlepool 1971–1973. *Honours:* One Under-23 cap for England. Promotion to Division 3 1980.

ASPREY, Bill. *Manager:* Oxford U, Stoke C Jan 1984– . *Coach/Assistant Manager:* Stoke C. *Coach:* Sheffield W, Coventry C. *Player:* Stoke C, Oldham Ath, Port Vale.

ATKINSON, Ron. *Manager:* Kettering T, Cambridge U, WBA, Manchester U June 1981– . *Honours:* Division 4 Champions 1977. F.A. Cup winners 1983. Milk Cup runners-up 1983. *Player:* Aston Villa, Oxford U, Kettering T. *Honours:* Promotion to Division 3 1965; Division 3 Championship medal 1968.

BALL, Alan. *Manager:* Portsmouth May 1984– . *Coach:* Bristol R, Portsmouth. Formerly Player-manager Blackpool, Vancouver W. *Player:* Blackpool, Everton, Arsenal, Southampton (twice), Bristol R. *Honours:* World Cup winners medal 1966. 72 full caps. Eight Under-23 caps.

BARTON, Tony. *Manager:* Aston Villa, Northampton T July 1984– . Formerly assistant manager Aston Villa. *Honours:* European Cup winners 1982. *Player:* Fulham (groundstaff), Sutton U, Fulham, Nottingham F, Portsmouth. *Coach:* Portsmouth, Aston Villa.

BASSETT, Dave. *Manager:* Wimbledon Jan 1981– . *Honours:* Promotion to Division 3 1981, Champions Division 4 1983. *Player:* On the books of Watford and Chelsea. Walton & Hersham, Wimbledon.

BATES, Chic. *Player-Manager:* Shrewsbury T. July 1984– . Former player-coach. *Player:* Stourbridge, Swindon T, Shrewsbury T, Bristol R, Shrewsbury T.

BOND, John. *Manager:* AFC Bournemouth, Norwich C, Manchester C, Burnley June 1983– . *Honours:* AFC Bournemouth, Promotion to Division 3; Norwich C, Promotion to Division 1 1975; Manchester C FA Cup runners-up 1981. *Player:* West Ham U (17 years), Torquay U (3 years). *Honours:* West Ham U Division 2 Championship medal 1958; FA Cup winners medal 1964; Torquay U, Promotion to Division 3 1966.

BOOTH, Dave. *Manager:* Grimsby T, Feb 1982– . *Player:* Barnsley, Grimsby T. *Coach:* Grimsby T.

BRANFOOT, Ian. *Manager:* Reading Jan 1984– . *Coach/Assistant Manager:* Reading. *Coach:* Lincoln C, Southampton. *Player:* Gateshead, Sheffield W, Doncaster R, Lincoln C.

BREMNER, Billy. *Manager:* Doncaster R, November 1978– . *Honours:* Promotion to Division 3, 1981. *Player:* Leeds U, Hull C. *Honours:* FA Cup winners medal 1972, runners-up 1965, 1970, 1973. League Cup winners medal 1968; European Cup runners-up medal 1975; UEFA Cup winners medal 1968, 1971; runners-up 1967. Footballer of the Year 1970. Fifty-four full Scottish caps.

BROWN, Ken. *Manager:* Norwich C Nov 1980– . Formerly assistant manager. *Honours:* Division 2 promotion 1982. *Player:* West Ham U, Torquay U, Hereford U. Trainer-coach Bournemouth. *Honours:* West Ham U, Division 2 Championship 1958. FA Cup winners medal 1964, European Cup-Winners' Cup winners medal 1965, League Cup runners-up medal 1966.

BUCKLEY, Alan. *Player-Manager:* Walsall July 1982– . *Player:* Walsall, Birmingham C, Walsall. *Honours:* Promotion to Division 3 1980.

BULLOCK, Mickey. *Manager:* Halifax T July 1981– (formerly Coach). *Player:* Birmingham C, Oxford U, Orient, Halifax T.

BUXTON, Mick. *Manager:* Huddersfield T October 1978– . *Coach:* Huddersfield T, Southend U. *Player:* Burnley, Halifax T. *Honours:* Division 4 Champions 1980. Division 3 runners-up 1983.

CATTLIN, Chris. *Manager:* Brighton & HA Nov 1983– . *Coach:* Brighton & HA. *Player:* Huddersfield T, Coventry C, Brighton & HA. *Honours:* 1 England Under-23 cap.

CHARLTON, Jack OBE. *Manager:* Middlesbrough, Sheffield W, Middlesbrough (caretaker), Newcastle U June 1984– . *Honours:* Manager of the Year 1974. *Player:* Leeds U. *Honours:* Division 2 Championship medal 1964. FA Cup runners-up medal 1965; World Cup winners medal 1966; Fairs Cup runners-up medal 1967; Footballer of the Year 1967; League Cup winners medal 1968; Fairs Cup winners medal 1968; Division 1 championship medal 1969; FA Cup runners-up medal 1970; Fairs Cup winners medal 1971; FA Cup winners medal 1972. Promotion Division 2 1980. 35 full England caps.

CHERRY, Trevor. *Player-Manager:* Bradford C November 1982– . *Player:* Huddersfield T, Leeds U. *Honours:* 27 Full England caps, FA Cup Runners-Up medal 1972–73, Championship medal 1973–1974, Second Division Championship 1969–70.

CLARK, Frank. *Assistant Manager:* Sunderland. *Assistant Manager:* Orient. *Manager:* Orient May 1982– . *Player:* Newcastle U and Nottingham F. *Honours:* Football League XI, England Amateur and Youth caps. Division 2 Championship medal 1964–65, FA Cup Runners-Up medal 1973–74, European Cup medal 1978–79, Championship medal 1977-78, League Cup Winners medals 1977–78 and 1979–80, League Cup runners-up medal 1978–79.

CLARKE, Allan. *Manager:* Barnsley, Leeds U, Scunthorpe U Feb 1983– . *Honours:* Promotion to Division 3, 1983. *Player:* Walsall, Fulham, Leicester C, Leeds U. *Honours:* Championship Medal 1974, FA Cup Winners medal 1972, FA Cup Runners-up medals 1970, 1973. European Cup Runners-Up medal 1975. UEFA Cup Winners medal 1971. Six Under 23 and 19 full England caps.

CLOUGH, Brian. *Manager:* Hartlepool, Derby Co, Brighton & HA, Leeds U, Nottingham F January 1975– . *Honours:* Division 2 Championship 1969; Division 1 Championship 1972; Promotion to Division 1 1977; Division 1 Championship 1978; League Cup winners 1978, 1979; European Cup winners 1979, 1980; Division 1 runners-up 1979. *Player:* Middlesbrough, Sunderland. *Honours:* Three Under-23 caps and two full caps for England.

COLLINS, Bobby. *Manager:* Barnsley May 1984– . Formerly youth coach and assistant manager. Oldham Ath (assistant), Huddersfield T, Leeds U (youth coach), Hull C (coach, manager), Blackpool (coach). *Player:* Celtic, Everton, Leeds U, Bury, Morton, Ringwood C, Hakoah, Oldham Ath (player-coach), Shamrock R. *Honours:* 31 Scottish caps.

COOPER, Terry. *Manager:* Bristol C May 1982– . *Player-Manager:* Bristol R. *Player:* Leeds U, Middlesbrough, Bristol C, Bristol R, Doncaster R. *Coach:* Bristol R. *Honours:* 20 full England caps.

COPPELL, Steve. *Manager:* Crystal Palace May 1984– . Formerly Chairman PFA. *Player:* Tranmere R, Manchester U. Honours: England Under-23 and 40 full caps.

COX, Arthur. *Manager:* Chesterfield, Newcastle U, Derby Co June 1984– . *Coach:* Youth coach Coventry C, chief coach Walsall, Aston Villa, Preston NE, Halifax T. *Assistant Manager:* Sunderland. *Honours:* Preston NE Division 3 Championship; Sunderland Division 2 Championship; FA Cup winners 1973. *Player:* Coventry C 1955–1958 (broken leg ended career at 18). Joined coaching staff.

DOBSON, Martin. *Player-Manager:* Bury March 1984– . *Player:* Bolton W, Burnley, Everton, Burnley. *Honours:* 5 England caps.

DOCHERTY, Tommy. *Manager:* Chelsea, Rotherham U, Aston Villa, Porto, Scotland, Manchester U, Derby Co, QPR, Sydney Olympic, Preston NE, Sydney Olympic, Wolverhampton W May 1984– . *Honours:* Qualified for 1974 World Cup with Scotland; Manchester U Division 2 Champions 1975; FA Cup winners 1977. *Player:* Celtic, Preston NE, Arsenal. *Honours:* Division 2 Championship medal 1951; 25 full caps for Scotland.

DUNCAN, John. *Player-Manager:* Scunthorpe U. *Manager:* Hartlepool U, Chesterfield June 1983– . *Player:* Dundee, Tottenham H, Derby Co.

ELLIS, Sam. *Manager:* Blackpool June 1982– . *Coach:* Watford. *Player:* Sheffield W, Mansfield T, Lincoln C, Watford.

FAGAN, Joe. *Player-Manager:* Nelson. *Trainer:* Rochdale, Liverpool. *Assistant Manager:* Liverpool. *Manager:* Liverpool June 1983– . *Honours:* Division 1 Championship 1984; European Cup 1984; Milk Cup 1984. *Player:* Manchester C, Bradford (Park Avenue), Altrincham, Nelson.

FERGUSON, Bobby. *Manager:* Newport Co, Ipswich T July 1982– . Formerly coach. *Player:* Newport Co, Cardiff C, Derby Co, Newcastle U.

GILES, Johnny. *Manager:* WBA, Shamrock R, Republic of Ireland, Vancouver W, WBA Feb 1984– . *Player:* Manchester U, Leeds U, WBA (player-manager). *Honours:* 50 caps for Republic of Ireland.

GOODFELLOW, Jimmy. *Manager:* Cardiff C May 1984– . *Coach:* Newport Co, Cardiff C. *Player:* Port Vale, Workington, Rotherham, Stockport Co.

GOULD, Bobby. *Manager:* Bristol R, Coventry C May 1983– . *Assistant Manager:* Aldershot Oct 1981. *Player:* Coventry C, Arsenal, Wolverhampton W (two spells), Bristol C, WBA, West Ham U, Bristol R, Hereford U, Wimbledon, Aldershot. *Coach:* Chelsea.

GRADI, Dario. *Manager:* Wimbledon, Crystal Palace. *Coach:* Chelsea, Derby Co, Wimbledon and Youth Team coach at Orient. *Manager:* Crewe Alexandra May 1983– .*Honours:* Promotion to Division 3 1979. *Player:* Sutton United and England Amateurs.

GRAHAM, George. *Coach:* Crystal Palace. *Manager:* Millwall Dec 1982– . *Honours:* Football League Trophy Winners 1983. *Player:* Aston Villa, Chelsea, Arsenal, Manchester U, Portsmouth, Crystal Palace. *Honours:* 12 Full Scottish caps, League Cup winners medal 1964–65, Promotion to Division 2 1976–77.

GRAY, Eddie M.B.E. *Player-Manager:* Leeds U July 1982– . *Player:* Leeds U. *Honours:* 12 full caps for Scotland. F.A. Cup winners medal 1972, F.A. Cup runners-up 1970, 1973. League Cup winners medal 1968. Division One Championship medal 1969. Fairs Cup winners medal 1968, Fairs Cup runners-up medal 1967. European Cup runners-up medal 1975.

GREAVES, Ian. *Manager:* Huddersfield T, Bolton W, Hereford U (assistant), Oxford U, Wolverhampton Wanderers, Mansfield T Jan 83– . *Honours:* Division 2 Champions 1970, 1978. *Player:* Manchester U, Lincoln C, Oldham Ath. *Honours:* Championship medal 1956, FA Cup runners-up medal 1958.

HALOM, Vic. *Manager:* Rochdale May 1984– . *Player:* Charlton Ath, Orient, Fulham, Luton T, Sunderland, Oldham Ath, Rotherham U.

HAMILTON, Bryan. *Manager:* Tranmere Rovers Oct 1980– . *Player:* Linfield, Ipswich T, Everton, Millwall, Swindon T. *Honours:* 50 full Northern Ireland caps.

HARFORD, Ray. *Manager:* Fulham May 1984– . Formerly coach. *Coach:* Colchester U. *Player:* Charlton Ath, Exeter C, Lincoln C, Mansfield T, Port Vale, Colchester U.

HORE, John. *Manager* Bideford T, Plymouth Arg Nov 1983– . *Player:* Plymouth Arg, Exeter C.

HORNER, Billy. *Manager:* Darlington, Hartlepool U (second spell) Dec 1983– . *Player:* Middlesbrough, Darlington.

HORTON, Brian. *Player-Manager:* Hull C May 1984– . *Player:* Hednesford T, Port Vale, Brighton & HA, Luton T.

HOWE, Don. *Manager:* WBA, Arsenal April 1984– . Formerly chief coach, caretaker-manager. *Coach:* Arsenal, Galatasaray, Leeds U, England. *Honours:* Fairs Cup 1970, League and Cup double 1971. 1979 FA Cup winners, FA Cup runners-up 1980. *Player:* WBA, Arsenal. *Honours:* England 'B', 6 Under-23 and 23 full caps.

ILEY, Jim. *Manager:* Peterborough U 1969; Barnsley 1973; Blackburn R, Bury, Exeter C June 1984– . *Honours:* Watney Cup entry 1973, 1974. *Player:* Sheffield U 1953–1957; Tottenham H 1958–1959; Nottingham F 1959–1963; Newcastle U 1963–1969; Peterborough U 1969–1973. *Honours:* Football League XI with Sheffield U, Tottenham H. Under-23 cap for England and FA XI representative team.

KELLY, Alan. *Manager:* Preston NE Dec 1983– . Formerly caretaker-manager, coach. *Player:* Drumcondra, Preston NE. *Honours:* 47 Republic of Ireland caps.

KENDALL, Howard. *Player/Manager:* Blackburn R, Everton May 1981– . *Player:* Preston NE, Everton. While with Preston, he was the then youngest player to appear in the FA Cup final. *Honours:* Promotion to Div 2 1980, FA Cup Winners 1984.

KERR, George. *Manager:* Lincoln C (formerly Assistant Manager), Grimsby T. *Manager:* Rotherham U April 1983– . *Player:* Barnsley, Bury, Oxford U. *Honours:* Division 3 Promotion 1980.

KNOWLES, Cyril. *Manager:* Darlington May 1983– . *Coach:* Middlesbrough. *Player:* Middlesbrough, Tottenham H. *Honours:* England Under-23 and four full caps.

LAWRENCE, Lennie. *Assistant Manager:* Plymouth Arg. *Assistant Manager:* Lincoln C. *Reserve Team Coach:* Charlton Ath. *Manager:* Dec 1982– . *Player:* Croydon, Carshalton Ath, Sutton U.

LEA, Cyril. *Coach:* Ipswich T, Hull C, Wales, Colchester U. *Manager:* Colchester U May 1983– . *Player:* Orient, Ipswich T. *Honours:* Two Full Welsh Caps. Promotion to Division 1 as Runners-Up 1961–62.

LLOYD, Larry. *Team Manager:* Notts Co 1983– ; *Player-Manager:* Wigan Ath. *Honours:* Division 4 promotion 1982. *Player:* Bristol R, Liverpool, Coventry C, Nottingham F. *Honours:* 1971 FA Cup runners-up medal; 1973 UEFA Cup winners medal; European Cup winners medals 1979, 1980; League Cup winners medals 1978, 1979. Under-23 and three full England caps.

LYALL, John. *Manager:* West Ham U August 1974– . Previously Assistant Manager 1971. *Honours:* FA Cup winners 1975, 1980; Division 2 champions 1981; League Cup runners-up 1981. *Player:* West Ham U 1957. *Honours:* Youth International.

McGOVERN, John. *Player-Manager:* Bolton W July 1982– . *Player:* Hartlepool U, Derby Co, Leeds U, Nottingham F.

McGRATH, John. *Manager:* Southampton youth side 1975–79, Port Vale, Chester C Jan 1984– . *Coach:* Southampton. *Honours:* Promotion to Division 3 1983. *Player:* Bury, Newcastle U, Southampton.

McLINTOCK, Frank MBE. *Manager:* Leicester C, Brentford Feb 1984– . *Coach:* QPR (reserves). *Player:* Leicester C, Arsenal, QPR. *Honours:* FA Cup runners-up medals 1961, 1963; Fairs Cup winners medal 1970; Division 1 Championship medal 1971; FA Cup winners medal 1971, runners-up 1972; League Cup runners-up medals 1968, 1969. 1 Scottish Under-23 and 9 full caps.

McMENEMY, Lawrie. *Manager:* Bishop Auckland, Doncaster R 1968–1971; Grimsby T 1971–1973; Southampton June 1973– . *Honours:* Doncaster R, Division 4 Championship 1969; Grimsby T, Division 4 Championship 1972; Southampton, FA Cup Winners 1976. League Cup runners-up 1979. *Player:* Newcastle U, Gateshead.

McNALLY, Harry. *Coach:* Skelmersdale United. *Manager:* Altrincham, Southport. *Chief Scout:* Wigan Ath. *Assistant Manager:* Wigan Ath. *Manager:* Wigan Ath June 1983– . *Player:* Skelmersdale United.

McNEILL, Billy MBE. *Manager:* Clyde, Aberdeen, Celtic, Manchester C May 1983– . *Player:* Celtic. *Honours:* 7 Scottish Cup winners medals (equals record), 9 successive League championship medals. 5 Under-23 and 29 full Scottish caps.

MACARI, Lou. *Player-Manager:* Swindon T July 1984– . *Player:* Celtic, Manchester U. *Honours:* Scottish Under-23 and 24 full caps.

MADDREN, Willie. *Manager:* Middlesbrough June 1984– . *Coach:* Middlesbrough. *Player:* Middlesbrough. *Honours:* 5 England Under-23 caps.

MILNE, Gordon. *Manager:* Leicester C Aug 1982– . Formerly chief executive and manager: Coventry C. *Player:* Preston NE, Liverpool, Blackpool. *Honours:* 14 full caps for England; Liverpool Division 2 championship medals 1964 and 1966; FA Cup winners medal 1965. Promotion to Division 1 1983.

MOORE, Bobby OBE. *Manager:* Southend U May 1984– . Formerly Chief Executive. *Coach:* Oxford C, Eastern (Hong Kong). *Player:* West Ham, Fulham. *Honours:* Captain England World Cup winning team 1966. Record 108 caps. 22 England youth, 8 Under-23 caps.

MULLERY, Alan MBE. *Manager:* Brighton & HA, Charlton Ath, Crystal Palace, QPR June 1984– . *Honours:* Promotion to Division 2 1977; Promotion to Division 1 1979. *Player:* Fulham 1959–1964; Tottenham H 1964–1972; Fulham 1972–1976. *Honours:* 35 England caps; FA Cup winners medal 1967; FA Cup runners-up medal 1975; League Cup winners medal 1971; UEFA Cup winners medal 1972; Footballer of the Year 1975; Played for Great Britain XI.

MURPHY, Colin. *Manager:* Derby Co, Lincoln C November 1978– . *Coach:* Derby Co (reserve team), Nottingham F (reserve team), Notts Co (assistant manager). *Player:* Cork Hibs, Wimbledon, Hastings U, Crystal Palace. *Honours:* Derby Co Central League runners-up 1974–75; Lincoln C Division 4 runners-up 1981.

NEAL, John. *Manager:* Wrexham, Middlesbrough, Chelsea May 1981– . *Honours:* Promotion to Division 3 1970; Welsh Cup winners 1972, 1975; Qualified for Cup-Winners' Cup 1973, 1976 (quarter-finalists). Division 2 champions 1984. *Player:* Hull C 1949–1955; Swindon T 1956–1958; Aston Villa 1959–1963; Southend U 1964–1967. *Honours:* Aston Villa, Division 2 championship medal 1960; League Cup winners medal 1961.

NEWMAN, John. *Manager:* Exeter C, Grimsby T, Derby Co, Hereford U 19 – . Formerly assistant. *Honours:* Division 4 runners-up 1979. *Player:* Birmingham C, Leicester C, Plymouth Arg, Exeter C. *Honours:* Birmingham C Division 2 championship 1955; FA Cup runners-up 1956. Football League.

PEACOCK, Keith. *Manager:* Gillingham July 1981– . *Assistant Manager:* Tampa Bay Rowdies. *Player:* Charlton Ath.

PLEAT, David. *Manager:* Nuneaton B, Luton T January 1978– . *Honours:* Division 2 Champions 1982. *Coach:* Luton T. *Player:* Nottingham F, Luton T, Shrewsbury T, Exeter C, Peterborough U. *Honours:* England schools and youth international.

PORTERFIELD, Ian. *Player/Manager:* Rotherham U, Sheffield U June 1981– . *Honours:* Division 3 Championship 1981; Division 4 Championship 1982. *Player:* Raith R, Sunderland, Reading, Sheffield W. Scored the goal for Sunderland which beat Leeds U in the 1973 FA Cup final.

REDKNAPP, Harry. *Manager:* AFC Bournemouth Oct 1983– . *Coach:* Seattle S, AFC Bournemouth. *Player:* West Ham U, AFC Bournemouth, Norwich C (loan), Brentford.

ROBERTS, Bobby. *Manager:* Colchester U, Wrexham June 1982– . Promotion to Division 3 1977. *Player:* Motherwell, Leicester C, Mansfield T. *Honours:* One Under-23 cap for Scotland; Scottish League.

ROYLE, Joe. *Manager:* Oldham Ath July 1982– . *Player:* Everton, Manchester C, Bristol C, Norwich C. *Honours:* Six full caps for England.

RUDGE, John., *Manager:* Port Vale Dec 1983– . Formerly coach. *Player:* Huddersfield T, Carlisle U, Torquay U, Bristol R, Bournemouth.

RYAN, John. *Manager:* Cambridge U Jan 1984– . *Player:* Fulham, Luton T, Norwich C, Seattle S, Sheffield U, Manchester C, Chester, Stockport Co.

SAUNDERS, Ron. *Manager:* Yeovil 1967; Oxford U 1969; Norwich C 1969; Manchester C 1973; Aston Villa June 1974–1982; Birmingham C Jan 1982– . *Honours:* Norwich C Champions Division 2 1972; League Cup runners-up 1973; Manchester C League Cup runners-up 1974; Aston Villa League Cup winners 1975 and 1977; Runners-up Division 2 1975, Division 1 Championship 1981; Manager of the Year 1975. *Player:* Everton, Tonbridge, Gillingham, Portsmouth, Watford, Charlton Ath.

SAXTON, Bobby. *Manager:* Exeter C (player-manager), Plymouth Arg, Blackburn R May 1981– . *Honours:* Promotion to Division 3 1977. *Player:* Derby Co 1962–1968; Plymouth Arg 1968–1975; Exeter C 1975– . *Honours:* Promotion to Division 2 Plymouth Arg 1975.

SHREEVES, Peter. *Manager:* Tottenham H June 1984. Formerly assistant-manager, Coach, youth team manager. *Player:* Finchley, Reading, Chelmsford C, Wimbledon. *Coach:* Charlton Ath.

SMITH, Denis. *Player-Manager:* York C May 1982– . *Honours:* Division 4 Champions 1984. *Player:* Stoke C. *Honours: League Cup winners medal 1972.*

SMITH, Jimmy. *Manager:* Boston U 1968–1972; Colchester U 1972–1975; Blackburn R 1975–1978; Birmingham C March 1978–1982; Oxford U March 1982– . *Honours:* Boston U Eastern Professional Floodlight Cup winners; Colchester U promoted from Division 4 1974. Promoted Div 1 1980. Division 3 Champions 1984. *Player:* Sheffield U 1957–1961; Aldershot 1961–1964; Halifax T 1964–1967; Lincoln C 1967–1968; Boston U 1968–1972.

STOKOE, Bob. *Manager:* Charlton Ath, Rochdale, Carlisle U, Blackpool, Sunderland, Bury, Blackpool, Rochdale, Carlisle U 1980– . *Honours:* Sunderland FA Cup winners 1973. Division 2 champions 1976; Division 3 promotion 1982. *Player:* Newcastle U (13 years), Bury (player-manager). *Honours:* FA Cup winners medal 1955.

TAYLOR, Graham. *Manager:* Lincoln C, Watford June 1977– . *Honours:* Division 4 Championship 1976, 1978; Division 3 runners-up 1979; Division 2 runners-up 1982; Division 1 runners-up 1983; FA Cup runners-up 1984. *Player:* Grimsby T 1962–1968; Lincoln C 1968–1972.

TURNER, Graham. *Player-Manager:* Shrewsbury T December 1978– . *Player:* Wrexham, Chester, Shrewsbury T. *Honours:* Promotion 1979.

WALKER, Len. *Manager:* Darlington, Aldershot April 1981– . *Player:* Spennymoor, Middlesbrough, Newcastle U, Aldershot, Darlington (player-coach).

WEBB, David. *Manager:* AFC Bournemouth, Torquay U Feb 1984– . *Honours:* Division 4 promotion 1982. Formerly coach. *Player:* Orient, Southampton, Chelsea, QPR, Leicester C, Derby Co, Bournemouth. *Honours:* FA Cup winners medal 1970. League Cup runners-up medal 1972, European Cup-Winners' Cup winners medal 1971.

WEBSTER, Eric. *Manager:* Stalybridge C, Hyde U, Runcorn, Stockport Co May 1982– . Formerly assistant and groundsman, youth team manager. *Player:* Manchester C, Ashton U, Hyde U, Macclesfield T, Nantlle Vale, Pwllheli.

WILE, John. *Player-Manager:* Peterborough U May 1983– . *Player:* Durham City, Sunderland, Peterborough U, WBA. *Honours:* Promotion to Division 1 1975–76.

WILKINSON, Howard. *Player-Manager:* Boston United. *Assistant Manager:* England Under 21, *Manager:* England Semi-Professional team. *Assistant Manager:* Notts Co. *Manager:* England Under 21. *Team Manager:* Notts Co. *Manager:* Sheffield W June 1983– . *Honours:* Promotion to Division 1 1980–81, Division 2 runners-up 1984. Four Nations Championship Semi-Professional Winners 1979. *Player:* Sheffield W, Brighton & HA, Boston United. *Honours:* England Youth International.

WILLIAMS, David. *Player-Manager:* Bristol Rovers May 1983– . *Player:* Bristol R. *Honours:* Wales Under 23.

FOOTBALL LEAGUE REFEREES 1984–85

D. B. Allison (Lancaster)
G. Aplin (Kendal)
N. J. Ashley (Nantwich)
J. Ashworth (Luffenham)
D. J. Axcell (Southend)

K. W. Baker (Rugby)
J. Ball (Leicester)
R. A. Banks (Manchester)
K. P. Barratt (Coventry)
M. J. Bodenham (Brighton)
I. J. Borrett (Harleston)
J. E. Bray (Hinckley)
D. H. Brazier (Northampton)
R. Bridges (Deeside)
A. N. Buksh (London)
T. G. Bune (Newbury)
L. F. Burden (Poole)
N. S. Butler (East Molesey)

V. G. Callow (Solihull)
K. Cooper (Pontypridd)
M. J. Cotton (Camberley)
G. Courtney (Spennymoor)

J. C. Deakin (Llantwit Major)
L. R. Dilkes (Mossley)
M. Dimblebee (Stevenage)
C. Downey (Hounslow)

T. Fitzharris (Bolton)

R. B. Gifford (Hengoed)
N. H. Glover (Chorley)
R. G. Groves (Weston-Super-Mare)
A. Gunn (Burgess Hill)
R. Guy (Kirkby, Merseyside)

K. S. Hackett (Sheffield)
M. J. Heath (Stoke)
D. A. Hedges (Oxford)
I. A. Hendrick (Preston)
B. Hill (Kettering)
T. J. Holbrook (Wolverhampton)
J. D. Hough (Macclesfield)
D. Hutchinson(Harrogate)

M. L. James (Horsham)
T. A. Jones (Macclesfield)

J. M. Key (Rotherham)
H. W. King (Merthyr Tydfil)

D. Letts (Aldershot)
R. S. Lewis (Gt Bookham)
J. Lovatt (Crewe)

J. McAulay (Leeds)
J. E. Martin (Alton)
N. Midgley (Salford)
R. G. Milford (Bristol)
K. A. Miller (Harlow)
T. Mills (Barnsley)
J. A. Moules (Ingatestone)

G. J. Napthine (Loughborough)
R. F. Nixon (West Kirby)

M. G. Peck (Kendal)

E. A. Read (Eastleigh)
K. A. Redfern (Whitley Bay)
D. V. Reeves (Uxbridge)
D. Richardson (Gt Harwood)
F. Roberts (Prestatyn)
Alan Robinson (Portsmouth)
Arthur Robinson (Manchester)
L. M. Robinson (Sutton Coldfield)

K. G. Salmon (London)
A. Saunders (Newcastle-upon-Tyne)
E. J. Scales (Ware)
D. Scott (Burnley)
M. P. Scott (Nottingham)
C. N. Seel (Carlisle)
A. Seville (Birmingham)
L. C. Shapter (Torquay)
D. Shaw (Sandbach)
T. Simpson (Sowerby Bridge)
T. D. Spencer (Salisbury)
B. T. Stevens (Stonehouse)

H. Taylor (Oadby)
P. A. Tyldesley (Stockport)
G. M. Tyson (Sunderland)

P. W. Vanes (Warley)
D. S. Vickers (Ilford)

K. Walmsley (Blackpool)
A. W. Ward (London)
P. N. Willis (Meadowfield)
Wilson N. L. (Morecambe)
Worral J. B. (Warrington)

AWARDS 1983–84

FOOTBALLER OF THE YEAR

The Football Writers' Association award for the Footballer of the Year went to Ian Rush of Liverpool, who was the First Division's leading League goalscorer in 1983–84 with 32 League goals and a grand total of 49 goals in all senior games. Ian is the seventh Liverpool player in the past 11 seasons to win this coveted award.

Past Winners
1947–48 Stanley Matthews (Blackpool), 1948–49 Johnny Carey (Manchester U), 1949–50 Joe Mercer (Arsenal), 1950–51 Harry Johnston (Blackpool), 1951–52 Billy Wright (Wolverhampton W), 1952–53 Nat Lofthouse (Bolton W), 1953–54 Tom Finney (Preston NE), 1954–55 Don Revie (Manchester C), 1955–56 Bert Trautmann (Manchester C), 1956–57 Tom Finney (Preston NE), 1957–58 Danny Blanchflower (Tottenham H), 1958–59 Syd Owen (Luton T), 1959–60 Bill Slater (Wolverhampton W), 1960–61 Danny Blanchflower (Tottenham H), 1961–62 Jimmy Adamson (Burnley), 1962–63 Stanley Matthews (Stoke C), 1963–64 Bobby Moore (West Ham U), 1964–65 Bobby Collins (Leeds U), 1965–66 Bobby Charlton (Manchester U), 1966–67 Jackie Charlton (Leeds U), 1967–68 George Best (Manchester U), 1968–69 Dave Mackay (Derby Co) shared with Tony Book (Manchester C), 1969–70 Billy Bremner (Leeds U), 1970–71 Frank McLintock (Arsenal), 1971–72 Gordon Banks (Stoke C), 1972–73 Pat Jennings (Tottenham H), 1973–74 Ian Callaghan (Liverpool), 1974–75 Alan Mullery (Fulham), 1975–76 Kevin Keegan (Liverpool), 1976–77 Emlyn Hughes (Liverpool), 1977–78 Kenny Burns (Nottingham F), 1978–79 Kenny Dalglish (Liverpool), 1979–80 Terry McDermott (Liverpool), 1980–81 Frans Thijssen (Ipswich T), 1981–82 Steve Perryman (Tottenham H), 1982–83 Kenny Dalglish (Liverpool).

THE PFA AWARDS 1984

Player of the Year:
Ian Rush (Liverpool)
Previous Winners: 1974 Norman Hunter (Leeds U); 1975 Colin Todd (Derby Co); 1976 Pat Jennings (Tottenham H); 1977 Andy Gray (Aston Villa); 1978 Peter Shilton (Nottingham F); 1979 Liam Brady (Arsenal); 1980 Terry McDermott (Liverpool); 1981 John Wark (Ipswich T); 1982 Kevin Keegan (Southampton); 1983 Kenny Dalglish (Liverpool).

Young Player of the Year: Paul Walsh (Luton T)
Previous Winners: 1974 Kevin Beattie (Ipswich T); 1975 Mervyn Day (West Ham U); 1976 Peter Barnes (Manchester C); 1977 Andy Gray (Aston Villa); 1978 Tony Woodcock (Nottingham F); 1979 Cyrille Regis (WBA); 1980 Glenn Hoddle (Tottenham H); 1981 Gary Shaw (Aston Villa); 1982 Steve Moran (Southampton); 1983 Ian Rush (Liverpool).

Merit Award: Bill Nicholson
Previous Winners: 1974 Bobby Charlton CBE, Cliff Lloyd OBE; 1975 Denis Law; 1976 George Eastham OBE; 1977 Jack Taylor OBE; 1978 Bill Shankly OBE; 1979 Tom Finney OBE; 1980 Sir Matt Busby CBE; 1981 John Trollope MBE; 1982 Joe Mercer OBE; 1983 Bob Paisley OBE.

The following four teams were selected by the Professional Footballers' Association to represent the divisions of the Football League.

Division One: Peter Shilton (Southampton); Mike Duxbury (Manchester U), Mark Lawrenson (Liverpool), Alan Hansen (Liverpool), Kenny Sansom (Arsenal), Bryan Robson (Manchester U), Graeme Souness (Liverpool), Glenn Hoddle (Tottenham H), Ian Rush (Liverpool), Kenny Dalglish (Liverpool), Frank Stapleton (Manchester U).

Division Two: Alex Williams (Manchester C); Mel Sterland (Sheffield W), Mike McCarthy (Manchester C), Mick Lyons (Sheffield W), Joey Jones (Chelsea), Gary Megson (Sheffield W), Jimmy Case (Brighton & HA), Tony Grealish (Brighton & HA), Kerry Dixon (Chelsea), Kevin Keegan (Newcastle U), Mark Hateley (Portsmouth).

Division Three: David Felgate (Lincoln C); Gordon Nisbet (Plymouth Arg), Steve Bruce (Gillingham), Malcolm Shotton (Oxford U), Bobby McDonald (Oxford U), Trevor Hebberd (Oxford U), Kevin Brock (Oxford U), Brian Flynn (Burnley), Keith Edwards (Sheffield U), Billy Hamilton (Burnley), Colin Morris (Sheffield U).
Division Four: Roger Jones (York C); Chris Price (Hereford U), Colin Greenall (Blackpool), John MacPhail (York C), Steve Richardson (Reading), Ian Snodin (Doncaster R), Jimmy Harvey (Hereford U), Trevor Quow (Peterborough U), Trevor Senior (Reading), John Byrne (York C), Keith Walwyn (York C).

BELL'S FOOTBALL MANAGER OF THE YEAR 1983–84

Joe Fagan of Liverpool, the first man to win the Football League championship in his first year as a manager, added another first to his highly successful season when he was named Bell's Scotch Whisky Manager of the Year at a lunch in Glasgow. It is the eighth time in the past 12 years the Bell's Cup has gone to Anfield. Fagan, 63 – who led Liverpool to their eighth League title in the past 12 years, their fourth Milk Cup success *and* the fourth European Champions' Cup in the last 8 years – received a cheque for £5000.

SPECIAL AWARDS

A Merseyside double was completed with a Special Award presentation to **Howard Kendall** of Everton, FA Cup winners and Milk Cup runners-up. He received a cheque for £500 and an inscribed silver salver, as did **Alex Ferguson** of Aberdeen, Scottish Cup and League double victors.

DIVISIONAL MANAGERS OF THE SEASON

The Football League named as Divisional Managers of the Season **John Neal** of Chelsea in Division Two; **Jim Smith** of Oxford United in Division Three; and **Denis Smith** of York City in Division Four. Each of these received a cheque for £1000 and an inscribed silver salver.

BELL'S MONTHLY FOOTBALL MANAGER AWARDS 1983–84

SEPTEMBER
Manager of the Month: **John Lyall** (West Ham U); ***Divisional Awards*** *Division Two:* **Howard Wilkinson** (Sheffield W); *Division Three:* **Jim Smith** (Oxford U); *Division Four:* **Jim Iley** (Bury).

OCTOBER
Manager of the Month: **Ron Atkinson** (Manchester U); ***Divisional Awards*** *Division Two:* **John Neal** (Chelsea); *Division Three:* **Alan Buckley** (Walsall); *Division Four:* **Cyril Lea** (Colchester U).

NOVEMBER
Manager of the Month: **Ken Brown** (Norwich C); ***Divisional Awards*** *Division Two:* **Howard Wilkinson** (Sheffield W);*Division Three:* **Alan Buckley** (Walsall); *Division Four:* **Denis Smith** (York C).

DECEMBER
Manager of the Month: **Jim Smith** (Oxford U); ***Divisional Awards*** *Division One:* **Lawrie McMenemy** (Southampton); *Division Two:* **Bob Stokoe** (Carlisle U); *Division Four:* **Terry Cooper** (Bristol C).

JANUARY
Manager of the Month: **Graham Taylor** (Watford); ***Divisional Awards*** *Division Two:* **Chris Cattlin** (Brighton & HA); *Division Three:* **Alan Buckley** (Walsall); *Division Four:* **Billy Bremner** (Doncaster R).

FEBRUARY
Manager of the Month: **Howard Kendall** (Everton); ***Divisional Awards*** *Division Two:* **David Booth** (Grimsby T); *Division Three:* **John Hore** (Plymouth Arg); *Division Four:* **Len Walker** (Aldershot).

MARCH
Manager of the Month: **Joe Fagan** (Liverpool); ***Divisional Awards*** *Division Two:* **Arthur Cox** (Newcastle U); *Division Three:* **Ian Porterfield** (Sheffield U); *Division Four:* **John Newman** (Hereford U).

APRIL
Manager of the Month: **Terry Venables** (QPR); ***Divisional Awards*** *Division Two:* **John Neal** (Chelsea); *Division Three:* **Dave Bassett** (Wimbledon); *Division Four:* **Denis Smith** (York C).

BELL'S FOOTBALL MANAGERS AWARDS 1969–84: TOP 20 MANAGERS

	MY	*DMS*	*SA*	*MM*	*DMM*	*Total*
Bob Paisley	6		2	11	3	22
Brian Clough	1		2	12		15
Graham Taylor		2	1	2	9	14
Ron Saunders	2	1		5	4	12
Don Revie	3		1	6		10
John Lyall		2		3	5	10
Bobby Robson			1	8		9
Gordon Lee		1		4	4	9
Lawrie McMenemy		2		2	5	9
Jimmy Smith				1	8	9
Ron Atkinson		1		4	3	8
Ian Greaves		2		1	5	8
Dave Smith					8	8
Bill Shankly	1	1		4	1	7
Jack Charlton	1			4	2	7
John Bond				3	4	7
Tommy Docherty		2		3	2	7
Jimmy Sirrel		1			6	7
Terry Venables		1		3	3	7

Key: MY – Manager of the Year; DMS – Divisional Manager of the Season; SA – Special Award; MM – Manager of the Month; DMM – Divisional Manager of the Month.

EUROPEAN FOOTBALLER OF THE YEAR 1983

Michel Platini richly deserved the award as the 1983 European Footballer of the Year, simply because he was probably the only world-class player on the continent. Consistent performances for his Italian club side Juventus and for the French national team were fashioned around his ability as a midfield general and front line marksman, twin roles which appeared not to tax his talents.

Born on June 21, 1955 he played seven seasons for Nancy scoring 98 goals in 175 League appearances before moving on to St Etienne where he hit 58 in 107 games. Juventus enticed him away in 1982 and in his first season in the more defensive surroundings of the Italian game he managed 16 League goals and did even better in 1983–84 with 20. He has already overtaken Just Fontaine's record of goals for France and his prowess at being able to direct the ball for others and with equal precision for himself has made him unique in the present climate.

Platini's margin of victory was embarrassing – almost a century of points in front of Kenny Dalglish. British players figured promimently: Gordon Strachan was fourth while Bryan Robson, Ian Rush and Norman Whiteside were among the others who received votes. Three former European Players of the Year were included in *France Football*'s poll: last year's winner Paolo Rossi managed three points, Karl-Heinz Rummenigge 14, though Allan Simonsen did better with 25 and third place.

1983 Poll

Points	
110	**Michel Platini** (Juventus)
26	**Kenny Dalglish** (Liverpool)
25	**Allan Simonsen** (Vejle)
24	**Gordon Strachan** (Aberdeen)
20	**Wolfgang-Felix Magath** (Hamburg)
15	**Rinat Dasayev** (Moscow Spartak), **Jean-Marie Pfaff** (Bayern Munich)
14	**Jesper Olsen** (Ajax), **Karl-Heinz Rummenigge** (Bayern Munich)
13	**Bryan Robson** (Manchester U)
10	**Alain Giresse** (Bordeaux), **Fernando Gomes** (Porto), **Bernd Schuster** (Barcelona), **Frankie Vercauteren** (Anderlecht)

8 **Ian Rush** (Liverpool), **Safet Susic** (Paris St Germain)
6 **Morten Olsen** (Anderlecht)
5 **Norman Whiteside** (Manchester U)
4 **Bruno Conti** (Roma), **Eric Gerets** (AC Milan), **Michael Laudrup** (Lazio), **Erwin Vandenbergh** (Anderlecht)
3 **Liam Brady** (Sampdoria), **Antonio Cabrini** (Juventus), **Glenn Hysen** (IFK Gothenburg then PSV Eindhoven), **Carlos Manuel** (Benfica), **Paolo Rossi** (Juventus), **Aurel Stefanescu** (Universitatea Craiova), **Vasilis Hatzipanayis** (Iraklis)
2 **Zbigniew Boniek** (Juventus), **Ruud Gullit** (Feyenoord), **Sergei Cherenkov** (Moscow Spartak)
1 **Soren Lerby** (Bayern Munich), **Stoicho Mladenov** (CSKA Sofia), **Tibor Nyilasi** (Austria Vienna), **Rudi Voller** (Werder Bremen)

Past Winners
1956
Stanley Matthews (Blackpool)
1957
Alfredo di Stefano (Real Madrid)
1958
Raymond Kopa (Real Madrid)
1959
Alfredo di Stefano (Real Madrid)
1960
Luis Suarez (Barcelona)
1961
Omar Sivori (Juventus)
1962
Josef Masopust (Dukla Prague)
1963
Lev Yashin (Dynamo Moscow)
1964
Denis Law (Manchester U)
1965
Eusebio (Benfica)
1966
Bobby Charlton (Manchester U)
1967
Florian Albert (Ferencvaros)
1968
George Best (Manchester U)
1969
Gianni Rivera (Milan)
1970
Gerd Muller (Bayern Munich)
1971
Johan Cruyff (Ajax)
1972
Franz Beckenbauer (Bayern Munich)
1973
Johan Cruyff (Barcelona)
1974
Johan Cruyff (Barcelona)
1975
Oleg Blokhin (Dynamo Kiev)
1976
Franz Beckenbauer (Bayern Munich)
1977
Allan Simonsen (B. Moenchengladbach)
1978
Kevin Keegan (Hamburg)
1979
Kevin Keegan (Hamburg)
1980
Karl-Heinz Rummenigge (Bayern Munich)
1981
Karl-Heinz Rummenigge (Bayern Munich)
1982
Paolo Rossi (Juventus)

RECORDS

Major British Records

HIGHEST SCORES

First-Class Match		Arbroath (*Scottish Cup 1st Round*)	36	Bon Accord	0	5 Sept 1885
International Match		England	13	Ireland	0	18 Feb 1882
FA Cup		Preston NE (*1st Round*)	26	Hyde U	0	15 Oct 1887
League Cup		West Ham U (*2nd Round, 2nd Leg*)	10	Bury	0	25 Oct 1983
FOOTBALL LEAGUE						
Division 1	(*Home*)	WBA	12	Darwen	0	4 April 1892
		Nottingham F	12	Leicester Fosse	0	21 April 1909
	(*Away*)	Newcastle U	1	Sunderland	9	5 Dec 1908
		Cardiff C	1	Wolverhampton W	9	3 Sept 1955
Division 2	(*Home*)	Newcastle U	13	Newport Co	0	5 Oct 1946
	(*Away*)	Burslem PV	0	Sheffield U	10	10 Dec 1892
Division 3	(*Home*)	Tranmere R	9	Accrington S	0	18 April 1959
		Brentford	9	Wrexham	0	15 Oct 1963
	(*Away*)	Halifax T	0	Fulham	8	16 Sept 1969
		Brighton	2	Bristol R	8	1 Dec 1973
Division 3(S)	(*Home*)	Luton T	12	Bristol R	0	13 April 1936
	(*Away*)	Northampton T	0	Walsall	8	2 Feb 1947
Division 3(N)	(*Home*)	Stockport Co	13	Halifax T	0	6 Jan 1934
	(*Away*)	Accrington S	0	Barnsley	9	3 Feb 1934
Division 4	(*Home*)	Oldham Ath	11	Southport	0	26 Dec 1962
	(*Away*)	Crewe Alex	1	Rotherham U	8	8 Sept 1973
SCOTTISH LEAGUE						
Premier Division	(*Home*)	Aberdeen	8	Motherwell	0	26 March 1979
	(*Away*)	Kilmarnock	1	Rangers	8	20 Sept 1980
Division 1	(*Home*)	Celtic	11	Dundee	0	26 Oct 1895
	(*Away*)	Airdrieonians	1	Hibernian	11	24 Oct 1950
Division 2	(*Home*)	East Fife	13	Edinburgh C	2	11 Dec 1937
	(*Away*)	Alloa Ath	0	Dundee	10	8 March 1947

MOST GOALS FOR IN A SEASON

FOOTBALL LEAGUE		*Goals*	*Games*	*Season*
Division 1	Aston V	128	42	1930–31
Division 2	Middlesbrough	122	42	1926–27
Division 3(S)	Millwall	127	42	1927–28
Division 3(N)	Bradford C	128	42	1928–29
Division 3	QPR	111	46	1961–62
Division 4	Peterborough U	134	46	1960–61
SCOTTISH LEAGUE				
Premier Division	Dundee U	90	36	1982–83
	Celtic	90	36	1982–83
Division 1	Hearts	132	34	1957–58
Division 2	Raith R	142	34	1937–38

FEWEST GOALS FOR IN A SEASON

FOOTBALL LEAGUE	(minimum 42 games)	*Goals*	*Games*	*Season*
Division 1	Leicester C	26	42	1977–78
Division 2	Watford	24	42	1971–72
Division 3(S)	Crystal Palace	33	42	1950–51
Division 3(N)	Crewe Alex	32	42	1923–24
Division 3	Stockport Co	27	46	1969–70
Division 4	Crewe Alex	29	46	1981–82
SCOTTISH LEAGUE	(minimum 30 games)			
Premier Division	Clydebank	23	36	1977–78
	Kilmarnock	23	36	1980–81
Division 1	Stirling Albion	18	39	1980–81
Division 2	Lochgelly U	20	38	1923–24

MOST GOALS AGAINST IN A SEASON

FOOTBALL LEAGUE		*Goals*	*Games*	*Season*
Division 1	Blackpool	125	42	1930-31
Division 2	Darwen	141	34	1898–99
Division 3(S)	Merthyr T	135	42	1929–30
Division 3(N)	Nelson	136	42	1927–28
Division 3	Accrington S	123	46	1959–60
Division 4	Hartlepools U	109	46	1959–60
SCOTTISH LEAGUE				
Premier Division	Motherwell	86	36	1978–79
Division 1	Leith Ath	137	38	1931–32
Division 2	Edinburgh C	146	38	1931–32

FEWEST GOALS AGAINST IN A SEASON

FOOTBALL LEAGUE	(minimum 42 games)	*Goals*	*Games*	*Season*
Division 1	Liverpool	16	42	1978–79
Division 2	Manchester U	23	42	1924–25
Division 3(S)	Southampton	21	42	1921–22
Division 3(N)	Port Vale	21	46	1953–54
Division 3	Rotherham U	32	46	1980–81
Division 4	Lincoln C	25	46	1980–81
SCOTTISH LEAGUE	(minimum 30 games)			
Premier Division	Aberdeen	21	36	1983–84
Division 1	Celtic	14	38	1913–14
Division 2	Morton	20	38	1966–67

MOST POINTS IN A SEASON

FOOTBALL LEAGUE	(under old system)	*Points*	*Games*	*Season*
Division 1	Liverpool	68	42	1978–79
Division 2	Tottenham H	70	42	1919–20
Division 3	Aston V	70	46	1971–72
Division 3(S)	Nottingham F	70	46	1950–51
	Bristol C	70	46	1954–55
Division 3(N)	Doncaster R	72	42	1946–47
Division 4	Lincoln C	74	46	1975–76
FOOTBALL LEAGUE	(three points for a win)			
Division 1	Liverpool	87	42	1981–82
Division 2	Luton T	88	42	1981–82
Division 3	Oxford U	95	46	1983–84
Division 4	York C	101	46	1983–84
SCOTTISH LEAGUE				
Premier Division	Aberdeen	57	36	1983–84
Division 1	Rangers	76	42	1920–21
Division 2	Morton	69	38	1966–67

FEWEST POINTS IN A SEASON

FOOTBALL LEAGUE	(minimum 34 games)	*Points*	*Games*	*Season*
Division 1	Leeds U	18	42	1946–47
	QPR	18	42	1968–69
	Glossop	18	34	1899–1900
	Notts Co	18	34	1904–05
	Woolwich Arsenal	18	38	1912–13
Division 2	Doncaster R	8	34	1904–05
	Loughborough T	8	34	1899–1900
Division 3	Rochdale	21	46	1973–74
Division 3(S)	Merthyr T	21	42	1924–25 & 1929–30
	QPR	21	42	1925–26
Division 3(N)	Rochdale	11	40	1931–32
Division 4	Workington	19	46	1976–77
SCOTTISH LEAGUE	(minimum 30 games)			
Premier Division	St Johnstone	11	36	1975–76
Division 1	Stirling Albion	6	30	1954–55
Division 2	Edinburgh C	7	34	1936–37

MOST WINS IN A SEASON

FOOTBALL LEAGUE		*Wins*	*Games*	*Season*
Division 1	Tottenham H	31	42	1960–61
Division 2	Tottenham H	32	42	1919–20
Division 3(S)	Millwall	30	42	1927–28
	Plymouth Arg	30	42	1929–30
	Cardiff C	30	42	1946–47
	Nottingham F	30	46	1950–51
	Bristol C	30	46	1954–55
Division 3(N)	Doncaster R	33	42	1946–47
Division 3	Aston Villa	32	46	1971–72
Division 4	Lincoln C	32	46	1975–76
SCOTTISH LEAGUE				
Premier Division	Celtic	26	36	1980–81
Division 1	Rangers	35	42	1920–21
Division 2	Morton	33	38	1966–67

RECORD HOME WINS IN A SEASON

Brentford won all 21 games in Division 3(S), 1929–30

RECORD AWAY WINS IN A SEASON

Doncaster R won 18 of 21 games in Division 3(N), 1946–47

FEWEST WINS IN A SEASON

FOOTBALL LEAGUE		*Wins*	*Games*	*Season*
Division 1	Stoke	3	22	1889–90
	Woolwich Arsenal	3	38	1912–13
Division 2	Loughborough T	1	34	1899–1900
Division 3(S)	Merthyr T	6	42	1929–30
Division 3(N)	Rochdale	4	40	1931–32
Division 3	Rochdale	2	46	1973–74
Division 4	Southport	3	46	1976–77
SCOTTISH LEAGUE				
Premier Division	St Johnstone	3	36	1975–76
Division 1	Vale of Leven	0	22	1891–92
Division 2	East Stirlingshire	1	22	1905–06
	Forfar Ath	1	38	1974–75

MOST DEFEATS IN A SEASON

FOOTBALL LEAGUE		*Defeats*	*Games*	*Season*
Division 1	Leeds U	30	42	1946–47
	Blackburn R	30	42	1965–66
Division 2	Tranmere R	31	42	1938–39
Division 3	Newport Co	31	46	1961–62
Division 3(S)	Merthyr T	29	42	1924–25
Division 3(N)	Rochdale	33	40	1931–32
Division 4	Workington	32	46	1975–76
SCOTTISH LEAGUE				
Premier Division	St Johnstone	28	36	1975–76
Division 1	St Mirren	31	42	1920–21
Division 2	Brechin C	30	36	1962–63

FEWEST DEFEATS IN A SEASON

FOOTBALL LEAGUE		*Defeats*	*Games*	*Season*
Division 1	Preston NE	0	22	1888–89
	Leeds U	2	42	1968–69
Division 2	Liverpool	0	28	1893–94
	Burnley	2	30	1897–98
	Bristol C	2	38	1905–06
	Leeds U	3	42	1963–64
Division 3	QPR	5	46	1966–67
Division 3(S)	Southampton	4	42	1921–22
	Plymouth Arg	4	42	1929–30
Division 3(N)	Port Vale	3	46	1953–54
	Doncaster R	3	42	1946–47
	Wolverhampton W	3	42	1923–24
Division 4	Lincoln C	4	46	1975–76
	Sheffield U	4	46	1981–82
SCOTTISH LEAGUE				
Premier Division	Aberdeen	4	36	1983–84
	Celtic	4	36	1976–77
Division 1	Rangers	1	42	1920–21
Division 2	Clyde	1	36	1956–57
	Morton	1	36	1962–63

MOST DRAWN GAMES IN A SEASON

FOOTBALL LEAGUE		*Draws*	*Games*	*Season*
Division 1	Norwich C	23	42	1978–79
SCOTTISH LEAGUE				
Premier Division	Hibernian	18	36	1976–77

MOST GOALS IN A GAME

FOOTBALL LEAGUE		
Division 1	Ted Drake (Arsenal) 7 goals v Aston Villa	14 Dec 1935
Division 2	Tommy Briggs (Blackburn R) 7 goals v Bristol R	5 Feb 1955
	Neville Coleman (Stoke C) 7 goals v Lincoln C	23 Feb 1957
Division 3(S)	Joe Payne (Luton T) 10 goals v Bristol R	13 April 1936
Division 3(N)	Robert Bell (Tranmere R) 9 goals v Oldham Ath	26 Dec 1935
Division 3	Steve Earle (Fulham) 5 goals v Halifax T	16 Sept 1969
	Barrie Thomas (Scunthorpe U) 5 goals v Luton T	24 April 1965
	Keith East (Swindon T) 5 goals v Mansfield T	20 Nov 1965
	Alf Wood (Shrewsbury T) 5 goals v Blackburn R	2 Oct 1971
Division 4	Herbert Lister (Oldham Ath) 6 goals v Southport	26 Dec 1962
FA CUP	Ted MacDougall (Bournemouth) 9 goals v Margate (*1st Round*)	20 Nov 1971
SCOTTISH LEAGUE		
Division 1	Jimmy McGrory (Celtic) 8 goals v Dunfermline Ath	14 Sept 1928
Division 2	Owen McNally (Arthurlie) 8 goals v Armadale	1 Oct 1927
	Jim Dyet (King's Park) 8 goals v Forfar Ath	2 Jan 1930
	John Calder (Morton) 8 goals v Raith R	18 April 1936
SCOTTISH CUP	John Petrie (Arbroath) 13 goals v Bon Accord (*1st Round*)	5 Sept 1885

MOST LEAGUE GOALS IN A SEASON

FOOTBALL LEAGUE		*Goals*	*Games*	*Season*
Division 1	Dixie Dean (Everton)	60	39	1927–28
Division 2	George Camsell (Middlesbrough)	59	37	1926–27
Division 3(S)	Joe Payne (Luton T)	55	39	1936–37
Division 3(N)	Ted Harston (Mansfield T)	55	41	1936–37
Division 3	Derek Reeves (Southampton)	39	46	1959–60
Division 4	Terry Bly (Peterborough U)	52	46	1960–61
SCOTTISH LEAGUE				
Division 1	William McFadyen (Motherwell)	52	34	1931–32
Division 2	Jim Smith (Ayr U)	66	38	1927–28

MOST LEAGUE GOALS IN A CAREER

FOOTBALL LEAGUE		*Goals*	*Games*	*Season*
Arthur Rowley	WBA	4	24	1946–48
	Fulham	27	56	1948–50
	Leicester C	251	303	1950–58
	Shrewsbury T	152	236	1958–65
		434	619	
SCOTTISH LEAGUE				
Jimmy McGrory	Celtic	1	3	1922–23
	Clydebank	13	30	1923–24
	Celtic	396	375	1924–38
		410	408	

FOOTBALL LEAGUE FIRSTS

The first five Football League games were played on 8 September, 1888. Bolton Wanderers were three goals up in about six minutes against Derby Co, but were eventually beaten 6-3. Cox of Aston Villa scored the first 'own goal', giving Wolverhampton W an early lead, but Villa recovered to draw 1-1.

Huddersfield T became the first team to complete a hat-trick of League Championships – 1924–25–26.

The Football League played their first representative game in April 1891. It was against the Football Alliance at Sheffield and resulted in a 1-1 draw.

Floodlit football

The first-ever game by floodlight was between two Sheffield Association teams at Bramall Lane, 14 October, 1878.

The first Football League game under floodlights was Portsmouth v Newcastle U at Fratton Park, 22 February, 1956.

Equipment, etc.

Shinguards were first introduced and registered by Sam Widdowson of Nottingham F in 1874. The cross-bar first replaced the tape in 1875, and the whistle was used by the referee for the first time in 1878. Goalnets were invented and patented by J. A. Brodie of Liverpool in 1890.

Nottingham F were the first club to use shinguards (1874), the referee's whistle (1878), three half backs (1885), the crossbar instead of tape (1891) and oval section goal posts (1921).

Substitutes

First substitute in a Football League game was Keith Peacock of Charlton Ath, at Bolton, 21 August, 1965.

The first substitute to score in a Football League game was Bobby Knox (Barrow) v Wrexham, Division 4, 21 August, 1965.

Radio and TV

The first match broadcast in England was the First Division game between Arsenal and Sheffield U at Highbury, 22 January, 1927.

The first Football League game to be televised was Blackpool v Bolton W, 10 September, 1960.

Corner kick

Billy Smith was the first player to score direct from a corner kick in a Football League game – Huddersfield T v Arsenal, 11 October, 1924.

Limited Company

The first football club to form itself into a limited liability company was Birmingham C in 1888. At that time they were known as Small Heath.

Penalty kick

The first player to score from a penalty kick in a Football League match was Heath of Wolverhampton W v Accrington, Division 1, 14 September, 1891.

Professional

The identity of the first professional footballer may never be definitely established, but it was probably J. J. Lang, a Scot who joined Sheffield Wednesday in 1876 after playing for Clydesdale and Glasgow Eastern.

Tour

Oxford University were the first to send a football team on an overseas tour when in 1875 they visited Germany.

Sunday football

The first Football League game to be played on a Sunday was between Millwall and Fulham on the morning of 20 January, 1974. Eleven other Football League games were played later the same day.

OTHER FOOTBALL LEAGUE RECORDS

The oldest player to appear in the Football League was **Neil McBain** who played in goal for New Brighton v Hartlepools U, Division 3(N), 15 March, 1947. He was then aged 52 years 4 months.

The record for most appearances in the Football League during one season by a player over 40 years of age was created by **Bob McGrory**. In his last season as a player with Stoke C (1934–35) he appeared in all 42 First Division games. Bob was then 43 years of age.

The record for most consecutive appearances in the Football League was created by **Harold Bell**, Tranmere R centre-half. From the opening game of season 1946–47 Bell did not miss a single game until August 1955 – a run of 401 consecutive Division 3(N) matches. Including FA Cup, Liverpool Senior Cup and Cheshire Bowl games, Bell enjoyed a run of 459 consecutive first team appearances.

John Trollope created a club record by making 770 League appearances for Swindon T between 1960 and 1980.

In the Scottish League the record for most appearances for a single club was created by Bob Ferrier with 626 for Motherwell between 1918 and 1937.

Since substitutes were introduced into League football in 1965, **Bristol C** is the club that has played through the longest spell without calling upon one of these players – a run of 52 League games, 4 FA Cup, and 2 League Cup ties from February 1966 to April 1967.

The shortest player to appear in the Football League is outside-right **Fred le May**, who was only 5ft tall. He played for Thames 1930–31, Watford 1931–32, and Clapton Orient 1932–33. The tallest was **Albert Iremonger**, Notts Co and Lincoln C goalkeeper 1904–27. He was 6ft 5in tall.

The longest single game on record is that between **Stockport Co** and **Doncaster R**, 30 March, 1946. In an effort to reach a decisive result, this Third Division (N) Cup tie continued for 203 minutes before bad light forced an abandonment.

Rochdale suffered 14 consecutive home defeats in Division 3(N) in 1931–32. This is a Football League record. After beating New Brighton 3-2 on 7 November, 1931, they did not get another home point until holding Barrow to a goalless draw in their second home game of season 1932–33. During that same period Rochdale suffered one run of 17 consecutive defeats (home and away) – also a Football League record.

In season 1904–05 **Manchester U** won 14 consecutive Division 2 games. This Football League record was equalled by Bristol C and Preston NE in Division 2 in 1905–06 and 1950–51 respectively.

Nottingham F were undefeated in a run of 42 First Division games, November 1977 to December 1978. This is a Football League record.

The longest run without defeat in a single season of Football League games is one of 30 matches by **Burnley** in Division 1 in 1920–21.

Six men have both played in and managed Football League Championship winning teams: **Ted Drake**, Arsenal, centre-forward, 1933–34, 1934–35, 1937–38, Chelsea, manager, 1954–55. **Bill Nicholson**, Tottenham H, right half-back, 1950–51, manager, 1960–61. **Alf Ramsey**, right-back, Tottenham H, 1950–51, Ipswich T, manager, 1961–62. **Joe Mercer**, left-half, Everton 1938–39, Arsenal, 1947–48, 1952–53, Manchester C, manager, 1967–68. **Dave Mackay**, left-half, Tottenham H, 1960–61, Derby Co, manager, 1974–75. **Bob Paisley**, Liverpool, left half-back, 1946–47, manager, 1975–76, 1976–77, 1978–79, 1979–80, 1980–81, 1981–82, 1982–83.

In 1973–74 **Leeds U** created a Football League record for the longest run without defeat from the start of a season – 29 First Division games before losing 2-3 at Stoke. It could be said that this only equalled Liverpool's run in the Second Division in 1893–94 when they were unbeaten in all 28 games. Their 29th game that season was the extra 'Test Match' to decide promotion and relegation between the First and Second Divisions.

The youngest player to appear in the Football League is **Albert Geldard** who was aged 15 years 156 days when making his début for Bradford against Millwall, Division 2, 16 September, 1929.

MOST CUP WINNERS' MEDALS

FA CUP – 5 medals each

James Forrest (Blackburn R) 1884, 1885, 1886, 1890, 1891
Hon. A. F. Kinnaird (Wanderers) 1873, 1877, 1878, (Old Etonians) 1879, 1882.
C. H. R. Wollaston (Wanderers) 1872, 1873, 1876, 1877, 1878.

SCOTTISH CUP – 7 medals each

Jimmy McMenemy (Celtic) 1904, 1907, 1908, 1911, 1912, 1914, (Partick Th) 1921.
Bob McPhail (Airdieonians) 1924, (Rangers) 1928, 1930, 1932, 1934, 1935, 1936.
Billy McNeill (Celtic) 1965, 1967, 1969, 1971, 1972, 1974, 1975.

RECORD ATTENDANCES

Football League	83,260	Manchester U v Arsenal, Maine Road	17.1.1948
Scottish League	118,567	Rangers v Celtic, Ibrox Stadium	2.1.1939
FA Cup Final	126,047*	Bolton W v West Ham U, Wembley	28.4.1923
European Cup	135,826	Celtic v Leeds U, semi-final at Hampden Park	15.4.1970

* It has been estimated that as many as 70,000 more broke in without paying.

BRITISH INTERNATIONAL RECORDS

The oldest player to appear for any of the 'home' countries in a full International match was **Billy Meredith**, who was nearly 46 years of age when he played for Wales v England on 15 March, 1920.

Billy Wright of Wolverhampton Wanderers, set up a world record by playing in 70 consecutive internationals for England, from 1951 and 1959.

The record number of players from the same club in an England team is seven: Frank Moss, George Male, Eddie Hapgood, Wilf Copping, Raymond Bowden, Ted Drake and Cliff Bastin, all of **Arsenal**, played against Italy at Highbury on 14 November, 1934.

The England team twice included all **Corinthian** players in the 1890s, but this cannot be considered because the Corinthians were a combined eleven, most of their players also playing with other clubs.

The England team that won the World Cup in 1966 created a record for the country by remaining unchanged in six consecutive Internationals. The Quarter-Final, Semi-Final, Final and the next three matches.

England's longest run without defeat is one of **20 games** between 1889 and 1896.

The first representative game was played at Battersea Park, 31 March, 1866. **London** beating **Sheffield** by two goals and four 'touch downs' to nil.

The first official **England v Scotland** International match was played at the West of Scotland cricket ground, Partick on 30 November, 1872 and resulted in a 0-0 draw.

Wales played their first International in 1876, losing 0-4 to Scotland in Glasgow. Ireland's first International match was against England at Bloomfield, Belfast, when the visitors won 13-0.

Caps were first awarded for International matches in 1886.

England's first defeat on foreign soil in a full International was 3-4 by **Spain** in Madrid in 1929.

England's first defeat by a continental country at Wembley was in 1953 when **Hungary** won 6-3, and Scotland's first home defeat by a foreign team was at Hampden Park in 1950 when **Austria** won 1-0.

Billy Wright became the first International in Britain to gain 100 caps when he captained England against Scotland at Wembley in April 1959.

Terry Venables was the first player to win England International honours at Five levels: Schools, Youth, Amateur, Under 23, and Full.

The first full International to be played entirely under **floodlights** in Britain took place at Wembley in 1963 when England beat Northern Ireland 8-3.

The first instance of a **substitute** in a Home International Championship game was at Wrexham in 1889 when Pugh of Rhostyllen took over from the injured S. G. Gillam in the Welsh goal against Scotland.

England's first Substitute in a full International was **Jimmy Mullen (Wolves)** who took over from the injured **Jackie Milburn** after 10 minutes of the game against Belgium in Brussels, 18th May, 1950.

Floodlights were first switched on during an International match in England in November 1955 at Wembley when England beat Spain.

The first Fourth Division player to be capped by his country in a full international was **Vic Rouse** of **Crystal Palace** who played in goal for Wales against Northern Ireland in 1959.

Harold Fleming played eleven times for England before World War One while playing for **Swindon Town** who were competing in the Southern League.

When England lost to overseas opposition in this country for the first time, Hungary beat them at Wembley 6-3 in November 1953, and **Blackpool** had four players in the side: **Stanley Matthews**, **Stan Mortensen**, **Harry Johnstone** and **Ernie Taylor**.

In 1950–51 Second Division **Barnsley** had five Internationals on their books: **Tim Ward (England)**, **John Kelly (Scotland)**, **Eddie McMorran**, **Danny Blanchflower** and **Pat Kelly (N. Ireland)**.

MOST GOALS IN AN INTERNATIONAL

England	Malcolm Macdonald (Newcastle U) 5 goals v Cyprus, at Wembley	16.4.1975
	Willie Hall (Tottenham H) 5 goals v Ireland, at Old Trafford	16.11.1938
	G. O. Smith (Corinthians) 5 goals v Ireland, at Sunderland	18.2.1899
	Steve Bloomer (Derby Co) 5 goals* v Wales, at Cardiff	16.3.1896
Scotland	Charles Heggie (Rangers) 5 goals v Ireland, at Belfast	20.3.1886
Ireland	Joe Bambrick (Linfield) 6 goals v Wales, at Belfast	1.2.1930
Wales	James Price (Wrexham) 4 goals v Ireland, at Wrexham	25.2.1882
	Mel Charles (Cardiff C) 4 goals v Ireland, at Cardiff	11.4.1962
	Ian Edwards (Chester) 4 goals v Malta, at Wrexham	25.10.78

* There are conflicting reports which make it uncertain whether Bloomer scored four or five goals in this game.

MOST GOALS IN AN INTERNATIONAL CAREER

		Goals	*Games*
England	Bobby Charlton (Manchester U)	49	106
Scotland	Denis Law (Huddersfield T, Manchester C, Torino, Manchester U)	30	55
Ireland	Billy Gillespie (Sheffield U)	13	25
Wales	Trevor Ford (Swansea T, Aston Villa, Sunderland, Cardiff C)	23	38

OTHER INTERNATIONAL RECORDS

HIGHEST SCORES

World Cup Match	New Zealand	13	Fiji	0	1981
Olympic Games	Denmark	17	France	1	1908
	Germany	16	USSR	0	1912
International Match	Germany	13	Finland	0	1940
	Spain	13	Bulgaria	0	1933
European Cup	Feyenoord	12	Reykjavik	2	1969
European Cup-Winners' Cup	Sporting Lisbon	16	Apoel Nicosia	1	1963
Fairs & UEFA Cups	IFC Cologne	13	Union Luxembourg	0	1965

GOALSCORING RECORDS

World Cup Final	Geoff Hurst (England) 3 goals v West Germany	1966
World Cup Final tournament	Just Fontaine (France) 13 goals	1958
Major European Cup game	Lothar Emmerich (Borussia Dortmund) v Floriana in Cup-Winners' Cup – 6 goals	1965
Career	Arthur Friedenreich (Brazil) 1329 goals	1910–30
	Pelé (Brazil) 1281 goals	*1956–78
	Franz 'Bimbo' Binder (Austria, Germany) 1006 goals	1930–50

** Pelé has since scored two goals in Testimonial matches making his total 1283.*

MISCELLANEOUS

Brazil set up a record for undefeated matches in the World Cup in the 1958 and 1962 finals, playing 13, winning 11, and drawing two. Their run ended when they lost 3-1 to Hungary in the 1966 World Cup.

Hungary went 13 years undefeated at home. After losing 7-2 to Sweden in 1943 they were unbeaten at home until they lost 4-2 to Czechoslovakia in 1956. The Hungarians also had a run of 29 games before losing: from their 5-3 defeat against Austria in May 1950 until they lost the World Cup final 3-2 to West Germany in July 1954.

Real Madrid were undefeated in League matches at home from February 1957, when they lost 3-2 to Atlético Madrid, until beaten again by Atlético 1-0 in March 1965. Between these defeats they won 114 matches and drew eight.

Ferenc Deak was one of the most prolific goalscorers in League football in the years immediately after the war. In 1945–46 he scored 66 goals for Szentlorinci AC in Hungary, 48 in 1946–47, and 59 in 1948–49 when with Ferencvaros.

Players who have won international caps for three different countries are Ladislav Kubala, capped for Hungary, Czechoslovakia, and Spain, and Alfredo Di Stefano for Argentina, Colombia, and Spain.

The Nordahl brothers, Knut, Bertil, and Gunnar, won Olympic gold medals with Sweden in 1948.

In 1955–56 Fiorentina went 33 Italian League matches without defeat.

In what is thought to be the longest match on record, Santos (Brazil) and Penarol (Uruguay) played 3½ hours from 2 August to 3 August after kicking off at 9.30 p.m. The match ended 3-3 after interruptions during play.

The first international played in Europe, other than between British teams, was Austria 5 Hungary 0 on 12 October, 1902. The first match in South America was a 1-1 draw between Argentina and Uruguay in 1905.

The first transfer fee approaching £1 million was £922,300 for Johan Cruyff from Ajax (Holland) to Barcelona (Spain) in 1973.

Diego Maradona was transferred from Barcelona to Napoli for £5,500,000 in June 1984.

BRITISH CHAMPIONSHIP
ENGLAND......................1
WOODCOCK
NORTHERN IRELAND............0

The last ever British Championship match to be played at Wembley was between England and Northern Ireland in April 1984. As can be seen from the scoreboard, England won 1-0, but the Irish had the last laugh as they went on to win the Championship.

The TV rostrum at White Hart Lane during the first League game to be televised live under the new agreement between the Football League and the television companies. Spurs' opponents were Nottingham Forest, the date was 2 October, 1983, and the viewing figures were 5,063,000 – in addition to the 30,596 people in the stadium. *(Photos: Associated Sports Photography)*

NON-LEAGUE FOOTBALL

FA CHALLENGE TROPHY 1983–84

Preliminary Round

Accrington Stanley v Bootle	0-1
Prescot Cables v Formby	0-2
Curzon Ashton v West Auckland Town	2-0
Alfreton Town v Eastwood Town	3-0
Heanor Town v Willenhall Town	1-2
Congleton Town v Radcliffe Borough	3-4
Banbury United v St Albans City	1-1
Milton Keynes City v Cambridge City	0-3
Highgate United v Lye Town	0-2
Boreham Wood v Hertford Town	3-0
Sudbury Town v Spalding United	1-1
Hillingdon Bor v Feltham	2-1
Epsom & Ewell v Hornchurch	5-0
Sittingbourne v Ashford Town	2-3
Dover Athletic v Thanet United	2-2
Cheshunt v Farnborough Town	0-4
Sheppey United v Walton & Hersham	3-3
Taunton Town v Basingstoke Town	0-1
Weston-super-Mare v Forest Green Rovers	2-2
Cinderford Town v Bridport	2-0

Replays

St Albans City v Banbury United	aet 1-2
Spalding United v Sudbury Town	2-1
Thanet United v Dover Athletic	4-3
Walton & Hersham v Sheppey United	1-0
Forest Green Rovers v Weston-super-Mare	0-1

First Round Qualifying

Bridlington Trinity v Southport	2-2
Burscough v Goole Town	3-3
Crook Town v Tow Law Town	1-1
Curzon Ashton v Workington	0-0
Morecambe v Ferryhill Athletic	2-1
Penrith v South Bank	0-2
Consett v Billingham Synthonia	4-2
Evenwood Town v Shildon	1-1
Ashton United v Netherfield	0-0
Worksop Town v Emley	2-1
North Shields v Willington	6-1
Whitley Bay v Radcliffe Borough	1-2
Durham City v Mexborough Town Athletic	3-1
Leek Town v South Liverpool	0-2
Winsford United v Bootle	1-1
Hyde United v Formby	4-0
Tamworth v Nantwich Town	3-1
Buxton v Belper Town	1-1
Macclesfield Town v Horwich RMI	0-1
Glossop v Oswestry Town	1-2
Caernarfon Town v Colwyn Bay	1-0
Hednesford Town v Rhyl	0-2
Sutton Coldfield Town v Witney Town	1-0
Alfreton Town v Willenhall Town	3-1
Boston v Bedworth United	0-3
Lye Town v Bromsgrove Rovers	1-2
Moor Green v Redditch United	1-1
Leicester United v Bilston	1-0
Oldbury United v Arnold	0-3
Dudley Town v Grantham	1-2
Stourbridge v Sutton Town	1-2
Gainsborough Trinity v Matlock Town	1-1
Walthamstow Avenue v Oxford City	0-0
Lowestoft Town v Boreham Wood	1-4
Hayes v Cambridge City	6-1
Fisher Athletic v Hounslow	4-0
Chesham United v Wembley	1-1
Spalding United v Wokingham Town	0-1
Maidenhead United v Kings Lynn	1-0
Dunstable v Clapton	1-5
Billericay Town v Wellingborough Town	1-0
Hillingdon Bor v Windsor & Eton	1-2
Aveley v Chelmsford City	0-3
Gravesend & Northfleet v Banbury United	2-0
Ashford Town v Fareham Town	0-2
Hampton v Kingstonian	2-0
Folkestone v Epsom & Ewell	0-0
Addlestone & Weybridge T v Crawley Town	0-2
Farnborough Town v Walton & Hersham	2-2
Bognor Regis Town v Waterlooville	1-1
Lewes v Bromley	2-3
Chatham v Andover	1-2
Thanet United v Metropolitan Police	0-1
Tonbridge AFC v Worthing	2-3
Basingstoke Town v Canterbury City	1-1
Staines Town v Leatherhead	0-0
Keynsham Town v Minehead	0-1
Barnstaple Town v Frome Town	0-3
Cinderford Town v Bridgend Town	1-1
Maesteg Park v Salisbury	1-1
Bideford v Bridgwater Town	2-1
Melksham Town v Weston-super-Mare	1-1
Shepton Mallet Town v Poole Town	1-2
Dawlish v Clandown	6-0

Replays

Southport v Bridlington Trinity	2-0
Goole Town v Burscough	4-2
Tow Law Town v Crook Town	0-1
Workington v Curzon Ashton	2-0
Shildon v Evenwood Town	1-0
Netherfield v Ashton Town	2-1
Bootle v Winsford United	0-1
Belper Town v Buxton	2-2
Redditch United v Moor Green	2-0
Matlock Town v Gainsborough Trinity	1-0
Oxford City v Walthamstow Avenue	1-2
Wembley v Chesham United	4-0
Epsom & Ewell v Folkestone	0-1
Walton & Hersham v Farnborough Town	1-0
Waterlooville v Bognor Regis Town	0-3
Canterbury City v Basingstoke Town	0-2
Leatherhead v Staines Town	4-1
Bridgend Town v Cinderford Town	aet 2-0
Salisbury v Maesteg Park	3-0
Weston-super-Mare v Melksham Town	3-2

Second Replay

Belper Town v Buxton	1-0

Second Round Qualifying

South Bank v Shildon	3-1
Crook Town v Netherfield	4-1
Consett v South Liverpool	1-1
North Shields v Morecambe	1-1
Radcliffe Borough v Worksop Town	2-2
Durham City v Goole Town	1-0
Workington v Southport	0-0
Hyde United v Caernarfon Town	2-1
Bromsgrove Rovers v Redditch United	1-0
Rhyl v Tamworth	5-0
Arnold v Oswestry Town	2-0
Sutton Town v Belper Town	2-1
Alfreton Town v Bedworth United	2-0
Horwich RMI v Winsford United	4-1
Grantham v Leicester United	0-0
Matlock Town v Sutton Coldfield Town	4-0
Boreham Wood v Bromley	1-1
Walton & Hersham v Billericay Town	2-0
Metropolitan Police v Wembley	1-1
Chelmsford City v Clapton	3-0
Maidenhead United v Fareham Town	1-1
Bognor Regis Town v Fisher Athletic	1-3
Walthamstow Avenue v Crawley Town	1-1
Hampton v Basingstoke Town	2-1
Leatherhead v Andover	2-0
Wokingham Town v Windsor & Eton	2-2
Gravesend & Northfleet v Worthing	2-2
Hayes v Folkestone	2-1
Minehead v Bideford	1-1
Bridgend Town v Poole Town	2-3
Salisbury v Weston-super-Mare	4-2
Dawlish v Frome Town	0-1

Exemptions to the First Round Proper

Altrincham, Bangor City, Barrow, Bath City, Bishop Auckland, Bishop's Stortford, Blyth Spartans, Boston United, Chorley, Croydon, Dagenham, Dartford, Enfield, Gateshead, Harrow Borough, Kidderminster Harriers, Leytonstone/Ilford, AP Leamington, Maidstone United, Mossley, Northwich Victoria, Nuneaton Borough, Runcorn, Scarborough, Slough Town, Sutton United, Telford United, Wealdstone, Weymouth, Whitby Town, Worcester City, Wycombe Wanderers

First Round

Sutton Town v Frickley Athletic	1-4
Durham City v North Shields	1-3
Worcester City v Nuneaton Borough	0-0
Witton Albion v AP Leamington	3-4
Bangor City v Spennymoor United	3-1
Chorley v Rhyl	2-1
Bromsgrove Rovers v South Liverpool	2-1
Boston United v Northwich Victoria	1-1
Arnold v Barrow	0-1
Runcorn v Matlock Town	1-0
Mossley v Telford United	1-2
Marine v Scarborough	2-1
Altrincham v Kidderminster Harriers	0-2
Barnet v Dartford	3-0
Merthyr Tydfil v Enfield	2-0
Yeovil Town v Wealdstone	4-3
Welling United v Hastings United	2-1
Sutton United v Chelmsford City	0-3
Leytonstone/Ilford v Trowbridge Town	0-0
Carshalton Athletic v Harrow Borough	2-2
Dagenham v Fareham Town	0-0
Croydon v Bath City	0-0
Windsor & Eton v Bishops Stortford	2-1
Hampton v Maidstone United	0-2
Gateshead v Horden CW	1-1
Whitby Town v Blyth Spartans	1-1
Barking v Aylesbury United	0-1
Weymouth v Hendon	2-3
Wycombe Wanderers v Dorchester Town	4-0
Gloucester City v Fisher Athletic	3-3
Slough Town v Dulwich Hamlet	3-4
Bishop Auckland v Grantham	1-1

Replays

Nuneaton Borough v Worcester City	2-0
Trowbridge Town v Leytonstone/Ilford	1-2
Harrow Borough v Carshalton Athletic	0-2
Fareham Town v Dagenham	2-3
Bath City v Croydon	6-0
Northwich Victoria v Boston United	5-1
Fisher Athletic v Gloucester City	2-1
Grantham v Bishop Auckland	1-0
Horden CW v Gateshead	1-3
Blyth Spartans v Whitby Town	1-2

Second Round

AP Leamington v Welling United	4-1
Barnet v North Shields	4-1
Telford United v Runcorn	2-1
Windsor & Eton v Fisher Athletic	1-1
Maidstone United v Nuneaton Borough	2-2
Carshalton Athletic v Gateshead	1-2
Leytonstone/Ilford v Whitby Town	0-1
Bangor City v Bath City	1-0
Dagenham v Yeovil Town	1-1
Merthyr Tydfil v Kidderminster Harriers	0-1
Aylesbury United v Northwich Victoria	0-1
Chelmsford City v Hendon	2-1
Frickley Athletic v Barrow	5-2
Dulwich Hamlet v Chorley	1-1
Bromsgrove Rovers v Wycombe Wanderers	2-0
Grantham v Marine	0-3

Replays

Fisher Athletic v Windsor & Eton	4-0
Nuneaton Borough v Maidstone United	1-0
Yeovil Town v Dagenham	1-4
Chorley v Dulwich Hamlet	2-2

Second Replay

Chorley v Dulwich Hamlet	0-2

Third Round

AP Leamington v Chelmsford City	4-0
Whitby Town v Frickley Athletic	2-0
Dulwich Hamlet v Northwich Victoria	0-0
Nuneaton Borough v Dagenham	2-2
Telford United v Bromsgrove Rovers	2-0
Barnet v Kidderminster Harriers	2-1
Gateshead v Bangor City	2-2
Fisher Athletic v Marine	0-1

Replays

Northwich Victoria v Dulwich Hamlet	0-0
Dagenham v Nuneaton Borough	1-0
Bangor City v Gateshead	2-0

Second Replay

Dulwich Hamlet v Northwich Victoria	0-1

Fourth Round

Northwich Victoria v Barnet	1-0
AP Leamington v Bangor City	1-6
Dagenham v Whitby Town	2-2
Telford United v Marine	3-3

Replays

Whitby Town v Dagenham	0-3
Marine v Telford United	2-0

Semi-finals – First Leg

Northwich Victoria v Marine	1-1
Bangor City v Dagenham	1-0

Second Leg

Marine v Northwich Victoria	0-2
Dagenham v Bangor City	2-2

Final

Northwich Victoria v Bangor C *(at Wembley)*	1-1

Replay

Northwich Victoria v Bangor City *(at Maine Road)*	2-1

FA CHALLENGE VASE 1983–84

Extra Preliminary Round

Rowntree Mackintosh v Stockton	4-3
Armitage v Oldswinford	0-2
Bury Town v Northwood Town	1-2
Lancing v Fleet Town	2-1
Supermarine v Brislington	4-3

Preliminary Round

Wigton v Annfield Plain	1-5
Rowntree Mackintosh v South Shields	4-1
Ryhope CA v Farsley Celtic	0-5
Nunthorpe Athletic v Northallerton Town	2-0
Wingate v Billingham Town	1-2
Seaton DST v Tadcaster Albion	1-1
Bedlington Terrace v Cleator Moor Celtic	8-2
Easington Colliery v Ossett Town	7-0
Yorkshire Amateur v Coundon TT	3-0
Darlington RA v Esh Winning	2-2
Chester-le-Street v Peterlee Newtown	1-1
Hebburn Reyrolle v Harrogate Town	1-1
Bradley Rangers v Nelson	1-1
Haig Colliery v Norton & Stockton Ancients	1-2
Gretna v Hall Road Rangers	6-1
York RI v Seaham CW Red Star	aet 1-2
Norton Woodseats v Fryston CW	3-1
Blackpool Mechanics v Rylands	aet 1-3
Ford Motors (Liverpool) v Garforth Miners	1-2
Wythenshawe Amateurs v St Dominics	4-1
North Ferriby United v BSC (Parkgate)	4-4
Fleetwood Town v Linotype	3-1
Prestwich Heys v Atherton LR	0-1
Cheadle Town v Waterloo Dock	2-1
Sheffield v Pilkington Recreation	3-2
Atherton Collieries v Lytham	3-1
Burnley Belvedere v Kiveton Park	0-0
Hatfield Main v Maine Road	3-2
Grimethorpe MW v Woolley MW	0-2
Chadderton v Maghull	4-4
Heswall v Bentley Victoria	3-1
Rossendale United v North Withington	6-2
Barton Town v Worsbro' Bridge MW	3-3
Prescot BI v Warrington Town	2-3
Daisy Hill v Graham St Prims	aet 1-2
Clay Cross Works v Denaby United	2-3
Kimberley Town v Long Eaton United	2-0
Ellesmere Port & Neston v Skelmersdale United	3-1
New Mills v Immingham Town *(wo for Immingham Town)*	
Clipstone Welfare v Brigg Town	2-1
Darlaston v Paget Rangers	2-4
Oakham United v Bourne Town	5-4
Hucknall CW v Oadby Town	3-1
Louth United v Stapenhill	3-0
Rothwell Town v Northfield Town	2-1
Eastwood Hanley v Anstey Nomads	3-0
John Player v Gresley Rovers	2-3
Coleshill Town v Brereton Social	0-1
March Town v Newhall United	2-1
Arnold Kingswell v Birstall United	2-1
Oldswinford v Wolverhampton United	2-0
Solihull Borough v Boldmere St Michaels	2-1
Potton United v Melton Town	2-0
Wisbech Town v Bridgnorth Town	1-2
Blakenall v Smethwich Highfield	0-1
Mile Oak Rovers & Youth v Cradley Town	1-2
Soham Town Rangers v Ampthill Town	aet 2-4
Histon v Hinckley Athletic	1-3
Coventry Sporting v Stratford Town	3-0
Tividale v Racing Club Warwick	0-1
Wolverton Town v Shillington	3-0
Rushall Olympic v Evesham United	3-1
Ely City v Bicester Town	0-2
Baldock Town v Milton Keynes Borough	7-0
Holbeach United v Harwich & Parkeston	1-0
Watton United v Chatteris Town	1-2
Yaxley v Haverhill Rovers	1-2
Crane Sports v Coggeshall Town	1-0
Wootton Blue Cross v Stotfold	aet 5-1
Bungay Town v Stowmarket Town	3-5
Somersham Town v Clacton Town	0-0
Ransomes v Sawbridgeworth Town	4-0
Epping Town v Stansted	0-2
Diss Town v Mirrless Blackstone	0-1
Hadleigh United v Newmarket Town	0-2
Heybridge Swifts v Felixstowe Town	3-0
Letchworth Garden City v Edgware	0-1
Saffron Walden Town v Maldon Town	3-0
Brightlingsea United v Crown & Manor	0-2
Pirton v St Neots Town	2-1
Finchley v Beckton United	0-2
Northwood Town v Kempston Rovers	3-2
Witham Town v Berkhamsted Town	0-0
Hatfield Town v 61 (Luton)	0-2
Stevenage Borough v Waterlows	4-1
Thetford Town v Haringey Borough	aet 3-2
Halstead Town v Beaconsfield United	1-2
Rainham Town v Old Esthameians	1-3
Barkingside v Slade Green	1-0
Bowers United v Hoddesdon Town	aet 3-5
Braintree Town v Woodford Town	2-2
Welwyn Garden City v Tring Town	1-3
Winchmore Hill v Malden Vale	2-1
East Ham United v Royston Town	0-1
Kingsbury Town v Vauxhall Motors	1-0
Uxbridge v Tansley	6-0
Darenth Heathside v BAC Weybridge	2-1
Ford United (London) v Chalfont St Peter	0-5
Amersham Town v Norsemen	1-3
Winslow United v Ware	3-0
Chobham v Merstham	1-0
Eaton Bray United v Flackwell Heath	3-0
Kew Association v Beckenham Town	1-2
Corinthian-Casuals v Wallingford Town	2-1
Whitehawk v Haywards Heath	3-1
Selby v Banstead Athletic	2-1
Cobham v Erith & Belvedere	1-3
Faversham Town v Dorking	2-2
Old Salesians v Shoreham	5-1
Herne Bay v Chertsey Town	1-1
Eastbourne United v Midland Bank	1-5
Godalming Town v Burgess Hill Town	3-1
East Grinstead v Tunbridge Wells	0-1
Swanley Town v West Wickham	1-0
Whitstable Town v Southwick	2-3
Redhill v Egham Town	1-1
Crockenhill v Eastbourne Town	1-0
Deal Town v Malden Town	3-0
Hythe Town v Bexhill Town	aet 4-1
Hastings Town v Horley Town	7-1
Ash United v Portsmouth RN	2-0
Hailsham Town v Ringmer	3-0
Peacehaven & Telscombe v Horsham	1-2
Horndean v Guildford & Worplesdon	0-3
Eastleigh v Frimley Green	4-0
Lancing v Horsham YMCA	2-1
Camberley Town v Havant Town	2-1
Portfield v Wick	1-0
Kidlington v Maidenhead Town & Youth	0-3
Steyning Town v Littlehampton Town	2-3
Pagham v RS Southampton	1-3
Pirelli General v Farnham Town	0-1
Thatcham Town v Abingdon Town	0-1
Arundel v Petersfield United	aet 2-1
Chichester City v Wantage Town	aet 1-4
Warminster Town v Romsey Town	2-2
Yate Town v Cirencester Town	3-2
Brockenhurst v Wimborne Town	6-1
Flight Refuelling v Calne Town	3-3
Didcot Town v Thame United	aet 3-0
Wilton Rovers v Mangotsfield United	1-1
Chipping Norton Town v Pegasus Juniors	0-1
Hazells (Aylesbury) v Peasedown Athletic	3-0
Lawrence Weston Hallen v Paulton Rovers	3-2
Moreton Town v Larkhall Athletic	0-2
Abingdon United v Malvern Town	0-1
Lydbrook v Old Georgians	0-2
Amesbury v Supermarine	3-2
Westbury United v Port of Bristol	1-4
Clanfield v Sharpness	1-0
Ledbury Town v Fairford Town *(wo for Fairford)*	
Chippenham Town v Welton Rovers	1-0
Bristol Manor Farm v Odd Down	1-0

Wadebridge Town v Portway-Bristol	1-2
Glenside St Gabriels v Portishead	2-1
Radstock Town v Avon Bradford	4-1
Clevedon Town v Glastonbury	1-0
Newquay v Torrington	aet 2-0
Ottery St Mary v Hengrove Athletic	2-1
Backwell United v Exmouth Town	0-4

Preliminary Round Replays

Tadcaster Albion v Seaton Terrace	2-0
Esh Winning v Darlington RA	2-0
Peterlee Newtown v Chester-le-Street	2-3
Harrogate Town v Hebburn Reyrolle	3-2
Nelson v Bradley Rangers	0-1
BSC (Parkgate) v North Ferriby United	aet 2-5
Kiveton Park v Burnley Belvedere	3-0
Maghull v Chadderton	2-0
Worsbrough Bridge MW v Barton Town	2-2
Clacton Town v Somersham Town	2-3
Berkhamsted Town v Witham Town	1-2
Woodford Town v Braintree Town	0-1
Dorking v Faversham Town	6-0
Chertsey Town v Herne Bay	2-1
Egham Town v Redhill	2-1
Romsey Town v Warminster Town	2-1
Calne Town v Flight Refuelling	1-2
Mangotsfield United v Wilton Rovers	3-0

Second Replay

Worsbrough Bridge MW v Barton Town	1-3

First Round

Tadcaster Albion v Esh Winning	1-3
Seaham CW Red Star v Chester-le-Street	2-4
Annfield Plain v Harrogate Town	1-1
Billingham Town v Farsley Celtic	0-1
Whickham v Bedlington Terriers	2-1
Bradley Rangers v Nunthorpe Athletic	0-1
Yorkshire Amateur v Norton & Stockton Anc	aet 1-2
Rowntree Mackintosh v Gretna	1-2
Eppleton CW v Easington Colliery	1-0
Wren Rovers v Cheadle Town	1-2
Fleetwood Town v Norton Woodseats	7-1
Atherton LR v Atherton Collieries	3-1
Rossendale United v Irlam Town	0-5
Kiveton Park v Heswall	1-3
Thackley v Clitheroe	1-5
Garforth Miners v Warrington Town	2-4
Wythenshawe Amateurs v Guiseley	1-2
Ellesmere Port & Neston v Woolley MW	3-2
Maghull v Rylands	2-4
North Ferriby United v Immingham Town	3-0
Graham St Prims v Lincoln United	0-1
Hucknall CW v Kimberley Town	3-0
Oakham United v Barton Town	2-3
Paget Rangers v Winterton Rangers	1-1
Clipstone Welfare v Appleby Frodingham	1-4
Hatfield Main v Sheffield	3-1
Denaby United v Louth United	3-2
Oldswinford v Bridgnorth Town	1-8
Eastwood Hanley v Desborough Town	1-2
Rothwell Town v Knowle	5-0
Arnold Kingswell v Cradley Town	0-0
West Midlands Police v Ampthill Town	1-4
Wolverton Town v Smethwick Highfield	3-1
Wednesfield Social v Friar Lane OB	0-1
Gresley Rovers v Rushall Olympic	2-1
March Town United v Walsall Borough	2-0
Hinckley Athletic v Rushden Town	2-2
Brereton Social v Potton United	0-1
Wigston Fields v Solihull Borough	3-0
Racing Club Warwick v Coventry Sporting	1-2
Crane Sports v Arlesey Town	2-2
Somersham Town v Holbeach United	2-4
Baldock Town v Mirrless Blackstone	3-1
Wivenhoe Town v Newmarket Town	2-1
Haverhill Rovers v Chatteris Town	4-2
Stowmarket Town v Beckton United	2-0
Ransomes v Brantham Athletic	3-1
Saffron Walden Town v Norsemen	4-0
Beaconsfield United v Tiptree United	0-1
Edgware v Heybridge Swifts	1-1
Wootton Blue Cross v Harefield United	2-3
Braintree Town v Thetford Town	2-0
Stevenage Borough v Ruislip Manor	aet 2-1
Winchmore Hill v Eaton Bray United	aet 0-1
Old Esthameians v Uxbridge	1-2
Southall v Northwood Town	2-1
Hemel Hempstead v Chalfont St Peter	2-0
Winslow United v Royston Town	1-1
Witham Town v Pirton	3-0
Selby v 61 (Luton)	1-3
Crown & Manor v Tring Town	3-1
Kingsbury Town v Hoddesdon Town	2-0
Stansted v Barkingside	4-1
Hailsham Town v Swanley Town	1-1
Littlehampton Town v Didcot Town	5-0
Guildford & Worplesdon v Dorking Town	1-2
Newport IOW v Farnham Town	3-2
Chobham v RS Southampton	0-5
Lancing v Bracknell Town	1-6
Horsham v Tunbridge Wells	2-4
Chertsey Town v Corinthian-Casuals	2-9
Hythe Town v Egham Town	1-0
Darenth Heathside v Eastleigh	1-2
Erith & Belvedere v Arundel	1-2
Southwick v Midland Bank	1-1
Maidenhead Town & Youth v Hastings Town	3-1
Whitehawk v Godalming Town	3-2
AFC Totton v Sholing Sports	0-1
Beckenham Town v Alma Swanley	4-4
Old Salesians v Ash United	1-2
Camberley Town v Deal Town	0-4
Crockenhill v Portfield	2-1
Malvern Town v Amesbury Town	4-1
Portway-Bristol v Bristol Manor Farm	2-3
Hazells (Aylesbury) v Fairford Town	4-4
Brockenhurst v Port of Bristol	2-1
Abingdon Town v Flight Refuelling	2-2
Chippenham Town v Hungerford Town	2-0
Clanfield v Bicester Town	0-3
Mangotsfield United v Pegasus Juniors	0-0
Yate Town v Larkhall Athletic	4-0
Old Georgians v Lawrence Weston Hallen	1-0
Wantage Town v Romsey Town	3-1
Clevedon Town v Ottery St Mary	4-0
Glenside St Gabriels v Newquay	2-6
Exmouth v Radstock Town	1-0

Replays

Arlesey Town v Crane Sports	2-3
Heybridge Swifts v Edgware	aet 3-2
Pegasus Juniors v Mangotsfield United	1-2
Harrogate Town v Annfield Plain	2-1
Winterton Rangers v Paget Rangers	aet 1-2
Cradley Town v Arnold Kingswell	aet 2-4
Rushden Town v Hinckley Athletic	0-3
Royston Town v Winslow United	3-4
Swanley Town v Hailsham Town	4-0
Midland Bank v Southwick	2-4
Alma Swanley v Beckenham Town	3-1
Fairford Town v Hazells (Aylesbury)	1-0
Flight Refuelling v Abingdon Town	2-3

Second Round

Ossett Albion v Harrogate Town	0-2
Chester-le-Street v Norton & Stockton An	5-0
Whickham v Eppleton CW	2-0
Gretna v Brandon United	0-1
Farsley Celtic v Guisborough Town	1-1
Clitheroe v Guiseley	1-3
Blue Star v Nunthorpe Athletic	1-0
Fleetwood Town v Esh Winning	2-1
North Ferriby United v Rainworth MW	0-1
Barton Town v Cheadle Town *(abandoned in extra time)*	2-1
Warrington Town v Hallam	1-0
Atherton LR v Rylands	0-2
Ellesmere Port & Nes v Appleby F'ham	1-3
Lincoln United v Shepshed C'house	3-1
Denaby United v Irlam Town	4-1
Heswall v Hatfield Main	2-4
Frecheville Comm v Staveley Works	1-1
Coventry Sporting v Bridgnorth Town	0-1
Paget Rangers v Hinckley Athletic	2-0

Friar Lane OB v Hucknall CW	0-3
Wigston Fields v Halesowen Town	0-1
Arnold Kingswell v Shifnal Town	aet 1-2
March Town United v Holbeach United	1-2
Atherstone United v Gresley Rovers	3-0
VS Rugby v Skegness Town	7-1
Gorleston v Stamford	aet 2-3
Desborough Town v Gt Yarmouth Town	0-2
Wivenhoe Town v Haverhill Rovers	2-1
Crane Sports v Potton United	0-1
Witham Town v Baldock Town	1-2
Basildon United v Stansted Town	0-1
Braintree Town v Ampthill Town	aet 1-2
Irthlingborough Diamonds v 61 (Luton)	2-2
Stowmarket Town v Crown & Manor	aet 1-3
Harefield United v Southall	4-1
Rothwell Town v Stevenage Borough	1-0
Winslow United v Tiptree United	1-2
Leyton-Wingate v Kingsbury Town	1-0
Heybridge Swifts v Wolverton Town	4-0
Barton Rovers v Uxbridge	2-2
Buckingham Town v Ransomes	5-2
Eaton Bray United v Saffron Walden Town	aet 1-2
Grays Athletic v Burnham	1-0
Hemel Hempstead v Marlow	4-1
Whyteleafe v Corinthian-Casuals	0-1
RS Southampton v Maidenhead Town	aet 4-2
Crockenhill v Cray Wanderers	aet 2-1
Three Bridges v Dorking	1-2
Bracknell Town v Littlehampton T	2-1
Tunbridge Wells v Ash United	2-1
Arundel v Alma Swanley	2-1
Sholing Sports v Eastleigh	0-2
Deal Town v Swanley Town	1-2
Southwick v Whitehawk	0-1
Newport IOW v Hythe Town	5-2
Malvern Town v Wantage Town	2-2
Yate Town v Brockenhurst	1-0
Bristol Manor Farm v Almondsbury G	2-1
Shortwood Town v Abingdon Town	1-1
Chippenham Town v Newbury Town	aet 1-2
Bicester Town v Fairford Town	2-1
Devizes Town v Mangotsfield United	5-0
Old Georgians v Clevedon Town	1-0
Newquay v Exmouth Town	0-2

Replays

Uxbridge v Barton Rovers	3-1
Guisborough Town v Farsley Celtic	0-1
Cheadle Town v Barton Town	1-0
Staveley Works v Frecheville Community	3-1
61 (Luton) v Irthingborough Diamonds	1-2
Wantage Town v Malvern Town	2-0
Abingdon Town v Shortwood Town	2-0

Third Round

Guiseley v Harrogate Town	2-0
Chester-le-Street v Brandon United	3-5
Whickham v Fleetwood Town	1-0
Blue Star v Farsley Celtic	1-1
Warrington Town v Appleby Frodingham	4-0
Lincoln United v Hatfield Main	0-1
Shifnel Town v Bridgnorth Town	1-1
Denaby United v Halesowen Town	2-1
Staveley Works v Paget Rangers	3-1
Rylands v Rainworth MW	* 4-1
Hucknall CW v Cheadle Town	4-0
Stamford v Potton United	2-1
Holbeach United v Crown & Manor	2-2
Irthingborough Diamonds v Ampthill Town	2-1
Baldock Town v Great Yarmouth Town	3-0
VS Rugby v Atherstone United	2-1
Stansted Town v Wivenhoe Town	2-0
Harefield United v Heybridge Swifts	3-4
Leyton-Wingate v Arundel	3-1
Tunbridge Wells v Buckingham Town	2-4
Bracknell Town v Corinthian-Casuals	0-4
Tiptree United v Whitehawk	1-4
Crockenhill v Swanley Town	4-0
Rothwell Town v Dorking	4-3
Uxbridge v Saffron Walden Town	2-1
Grays Athletic v Hemel Hempstead	4-1
Wantage Town v Abingdon Town	2-5
RS Southampton v Exmouth Town	3-0
Old Georgians v Devizes Town	4-1
Newbury Town v Yate Town	3-1
Newport IOW v Eastleigh	2-0
Bicester Town v Bristol Manor Farm	0-1

Replays

Bridgnorth Town v Shifnal Town	1-2
Farsley Celtic v Blue Star	1-0
Crown & Manor v Holbeach United	1-0

* *Match ordered to be replayed at Rainworth*

Rainworth MW v Rylands	1-0

Fourth Round

Warrington Town v Guiseley	0-3
Hucknall CW v VS Rugby	2-0
Baldock Town v Grays Athletic	1-0
Heybridge Swifts v Stansted Town	1-2
Leyton-Wingate v Crown & Manor	5-0
Buckingham Town v Crockenhill	3-1
Uxbridge v Irthlingborough Diamonds	0-2
Newbury Town v Bristol Manor Farm	0-1
Abingdon Town v RS Southampton	1-2
Corinthian-Casuals v Whitehawk	1-0
Old Georgians v Newport IOW	3-2
Whickham v Denaby United	3-2
Brandon United v Farsley Celtic	2-1
Stamford v Shifnal Town	3-1
Rothwell Town v Rainworth MW	3-3
Staveley Works v Hatfield Main	2-1

Replay

Rainworth MW v Rothwell	3-2

Fifth Round

Whickham v Hucknall CW	2-0
Guiseley v Brandon United	0-1
Staveley Works v Rainworth MW	4-2
Irthlingborough Diamonds v Buckingham Town	1-0
Old Georgians v Baldock Town	1-0
Stansted v Bristol Manor Farm	2-1
Corinthian-Casuals v Stamford	2-4
Leyton-Wingate v RS Southampton	2-1

Sixth Round

Leyton-Wingate v Whickham	0-1
Stamford v Staveley Works	3-0
Old Georgians v Stansted	1-1
Irthlingborough Diamonds v Brandon United	5-0

Replay

Stansted v Old Georgians	2-0

Semi-final First Leg

Irthlingborough Diamonds v Stamford	1-2
Stansted v Whickham	1-1

Second Leg

Stamford v Irthlingborough Diamonds	2-0
Whickham v Stansted	0-2

Final (Wembley Stadium)

Stamford v Stansted	2-3

FA SUNDAY CUP 1983–84

First Round

Dudley & Weetslade v Coundon WMC	2-1
Hartlepool Lion Hotel v Nenthead	5-2
Framwellgate Moor & Pity Me WMC v Calder Club	4-0
Highgate v Peterlee Catholic Club	1-4
Ossie's Bar v Blackhall WMC *(wo for Blackhall WMC)*	
Boldon Shack v Newbiggin SC	2-0
Newbiggin Dolphin v Morpeth St Georges	3-1
Phoenix v Sandwell	aet 2-1
AD Bulwell v Avenue	aet 2-3
North Liverpool v Lodge Cottrell	2-0
Overpool United v Eden Vale	aet 1-2
Franco International v Blue Union	aet 5-2
Pelican v Croxteth Legion	1-3
Plesonic v Marine Rovers	2-0
Olympic Star v Crows Nest	3-1
Brereton Town v Peterborough Council Comets	3-0
Swanfield v Inter Volante	1-2
Adelaide Park v SC Demerva Sports	2-3
Sportsco v Marston Sports	0-3
Hoval Farrar v Northampton Abington Athletic	2-1
Cotgrave Olympic v Shirley Crusaders	1-4
Mackintosh v Acorn	aet 1-2
Alconbury v Halesowen Harriers	1-2
Slade Celtic v Breaks	1-0
Hobbies v Quebec Rovers	1-2
Springbox v Girton Eagles	4-0
Nicholas Breakspear OB v Black Cat	2-1
Scruttons Social v Omonia	1-3
Heston Celtic v Caribb	2-1
Rainham WMC v Ford Basildon	1-0
Leatherhead (Sunday) v Lucas Sports	8-0
Chiswick Albion v Thamesfleet	3-3
Artois United v Oxford Road Social	1-1
Shepperton Sports v Ranelagh Sports	3-4
Troy Athletic v St Joseph's (South Oxhey)	6-2
Wessex v North Stoneham	aet 3-2
Rediffusion Bedminster Down v Hallen Sunday	4-2
Sartan United v Horndean *(wo for Sartan United)*	
Beaufort v Willmotts Sports	2-0
Garrington Sunday v Lakeside	4-1

Replays

Thamesfleet v Chiswick Albion	6-1
Oxford Road Social v Artois United	3-2

Byes to the Second Round

Comet Rangers, Datsun Cleveland, Dortmund, Ely Crusaders, IBM Portsmouth, JBs, Leggatts Athletic, Ollis Transport Com, Sandwell Insurance, Sheffield House Rangers, Springvale Sports, Sunderland Humbledon PF, Whetley Lane, Winlaton West End

Exemptions to the Second Round

Aigburth Arms, Eagle, Evergreen, Fantail, Lee Chapel N Sunday, Leigh Billett, Lion Rangers, Springfield Social, Twin Foxes, Two-Seven-Nine

Second Round

Newbiggin Dolphin v Peterlee Catholic Club	2-1
Phoenix v Fantail	3-1
Datsun Cleveland v Lodge Cottrell	0-1
Aigburth Arms v Avenue	1-2
Eden Vale v Winlaton West End	0-1
Sunderland Humbledon PF v Croxteth Legion	2-1
Whetley Lane v Plesonic	1-0
Dudley & Weetslade v Blackhall WMC	1-0
Hartlepool Lion Hotel v Boldon Shack	3-2
Framwellgate Moor & Pity Me WMC v Eagle	0-1
Springfield Social v Hoval Farrar	0-5
Brereton Town v Franco International	1-0
Olympic Star v Sandwell Insurance	4-0
SC Demerva Sports v Inter-Volante	1-2
Nicholas Breakspear OB v Springbox	4-1
Leigh Billet v JBs	4-0
Marston Sports v Comet Rangers	2-0
Leggatts Athletic v Sheffield House Rangers	2-0
Ely Crusaders v Garrington Sunday	2-3
Dortmund v Acorn	2-5
Lion Rangers v Twin Foxes	2-1
Springvale Sports v Quebec Rovers	2-2
Slade Celtic v Halesowen Harriers	1-2
Evergreen v Shirley Crusaders	1-3
Beaufort v Omonia	1-0
Rainham WMC v Heston Celtic	3-1
Rediffusion Bedminster Down v Ranelagh Sports	2-3
Lee Chapel North v Sartan United	1-0
IBM Portsmouth v Thamesfleet	3-0
Troy Athletic v Leatherhead (Sunday)	1-0
Wessex v Ollis Transport Combined	2-5
Oxford Road Social v Two-Seven-Nine	1-2

Replay

Quebec Rovers v Springvale Sports	7-1

Third Round

Phoenix v Eagle	1-3
Hoval Farrar v Newbiggin Dolphin	2-5
Avenue v Dudley & Weetslade	1-0
Sunderland Humbledon PF v Winlaton West End	1-3
Whetley Lane v Hartlepool Lion Hotel	2-4
Garrington Sunday v Brereton Town	2-1
Lodge Cottrell v Olympic Star	2-1
Shirley Crusaders v Inter-Volante	aet 2-1
Acorn v Marston Sports	1-4
Quebec Rovers v Lion Rangers *(wo for Lion Rangers)*	
Nicholas Breakspear OB v Halesowen Harriers	2-1
Lee Chapel North v Ollis Transport Combined	6-0
Leggatts Athletic v Two-Seven-Nine	2-1
Leigh Billet v IBM Portsmouth	7-1
Ranelagh Sports v Beaufort	1-6
Rainham WMC v Troy Athletic	0-4

Fourth Round

Eagle v Newbiggin Dolphin	2-1
Winlaton West End v Hartlepool Lion Hotel	3-2
Garrington Sunday v Avenue	0-3
Shirley Crusaders v Beaufort	0-1
Marston Sports v Lodge Cottrell	0-3
Lee Chapel North v Leigh Billet	2-0
Lion Rangers v Troy Athletic	1-2
Leggatts Athletic v Nicholas Breakspear OB	4-2

Fifth Round

Winlaton West End v Eagle	0-2
Avenue v Lodge Cottrell	0-3
Lee Chapel North v Leggatts Athletic	2-1
Beaufort v Troy Athletic	0-2

Semi-finals

Eagle v Lodge Cottrell *(at Marine FC)*	2-1
Troy Athletic v Lee Chapel North *(at Gravesend & Northfleet FC)*	0-1

Final

Lee Chapel North v Eagle *(at Dagenham FC, after extra time)*	4-3

FA Sunday Cup Past Winners

1965	London
1966	Ubique United
1967	Carlton United
1968	Drovers
1969	Leigh Park
1970	Vention United
1971	Becontree Rovers
1972	Newtown Unity
1973	Carlton United
1974	Newtown Unity
1975	Fareham Town Centipedes
1976	Brandon United
1977	Langley Park Rams Head
1978	Arras
1979	Lobster
1980	Fantail
1981	Fantail
1982	Dingle Rail
1983	Eagle

YOUTH FOOTBALL 1983–84

FA YOUTH CUP 1983–84

Preliminary Round

Billingham Town v Consett Juniors *(wo for Billingham)*	
Farsley Celtic v Rochdale	0-3
Southport v Elland Athletic	4-4
Halifax Town v Brigg Town	9-2
Huddersfield Town v Scunthorpe United	2-1
Rhyl v Oswestry Town	3-0
Oakham United v Nuneaton Borough *(wo for Nuneaton Borough)*	
Willenhall Town v Armitage	4-2
Walsall v Dudley Town	2-0
Bilston v Oldswinford	2-4
Paget Rangers v Coventry Sporting	0-0
Corby Town v AP Leamington	1-2
Kettering Town v St Albans City	0-3
Stevenage Borough v Nascot Wood Rangers	5-2
Enfield v Harefield United *(wo for Enfield)*	
Welwyn Garden City v Witney Town	1-3
Collier Row v Royston Town	2-1
Hertford Town v Hemel Hempstead	1-2
Ford United v Erith & Belvedere	2-2
Bromley v Uxbridge	1-1
Hampton v Brentford	0-6
Sutton United v Whyteleafe	1-0
Staines Town v Croydon	0-3
Woking v Epsom & Ewell	5-1
Faversham Town v Ringmer *(wo for Faversham Town)*	
Camberley Town v Carshalton Athletic	0-5
AFC Bournemouth v Swindon Town	0-2
Exeter City v Torquay United	0-2

Replays

Elland Athletic v Southport	0-3
Coventry Sporting v Paget Rangers	1-0
Erith & Belvedere v Ford United	5-1
Uxbridge v Bromley	1-8

First Round Qualifying

Guisborough Town v Westerhope CA	2-0
Billingham Town v Yorkshire Amateur	3-2
Southport v Barrow	1-2
Rochdale v Chadderton	4-0
Huddersfield Town v Bradford City	3-0
Halifax Town v Grimsby Town	2-1
Crewe Alexandra v Marine	2-3
Rhyl v South Liverpool	1-3
Willenhall Town v Boston United	2-0
Nuneaton Borough v Leicester United	0-3
Oldswinford v Alvechurch	3-3
Walsall v Oldbury United	4-2
Hednesford Town v Banbury United	2-0
Coventry Sporting v Bedworth United	0-3
Milton Keynes City v Northampton Town	1-3
AP Leamington v Rushden Town	4-0
Stevenage Borough v Wellingborough Town *(at Wellingborough Town FC)*	1-0
St Albans City v Cambridge City	1-2
Witney Town v Amersham Town	0-8
Enfield v Evergreen	2-1
Hemel Hempstead v Colchester United	0-2
Collier Row v East Ham United	1-1
Bromley v Southend United	3-4
Erith & Belvedere v Harlow Town	4-4
Sutton United v Chesham United	1-0
Brentford v Hounslow	5-1
Woking v Southall	5-1
Croydon v Maidenhead United	0-0
Redhill v Hastings United	2-1
Faversham Town v Worthing	2-0
Walton & Hersham v Waterlooville	1-2
Carshalton Athletic v Wokingham Town	4-0
Melksham Town v Trowbridge Town	0-5
Swindon Town v Abingdon United	9-1
Taunton Town v Dorchester Town	1-0
Torquay United v Wimborne Town	5-1

Replays

Alvechurch v Oldswinford	7-4
East Ham United v Collier Row	1-2
Harlow Town v Erith & Belvedere	0-3
Maidenhead United v Croydon	0-1

Second Round Qualifying

Guisborough Town v Billingham Town	2-3
Barrow v Rochdale	0-4
Huddersfield Town v Halifax Town	5-1
Marine v South Liverpool	1-0
Willenhall Town v Leicester United	0-1
Alvechurch v Walsall	2-2
Hednesford Town v Bedworth United	0-0
Northampton Town v AP Leamington	2-3
Stevenage Borough v Cambridge City	1-1
Amersham Town v Enfield	1-2
Colchester United v Collier Row	5-1
Southend United v Erith & Belvedere	1-2
Sutton United v Brentford	0-3
Woking v Croydon	1-0
Redhill v Faversham Town	1-1
Waterlooville v Carshalton Athletic	0-1
Trowbridge Town v Swindon Town	0-4
Taunton Town v Torquay United	1-2

Replays

Walsall v Alvechurch	6-2
Bedworth United v Hednesford Town	0-0
Cambridge City v Stevenage Youth	3-0
Faversham Town v Redhill	4-4

Second Replays

Bedworth United v Hednesford Town	1-2
Faversham Town v Redhill	2-1

First Round

Barnsley v Tranmere Rovers	4-1
Hartlepool United v Blackpool	0-3
York City v Rochdale	4-1
Manchester City v Oldham Athletic	3-1
Darlington v Hull City	0-1
Liverpool v Formby	0-0
Marine v Billingham Town	2-2
Huddersfield Town v Blackburn Rovers	3-0
Wigan Athletic v Doncaster Rovers	3-1
Nottingham Forest v West Bromwich Albion	0-1
Rotherham United v AP Leamington	0-1
Chester City v Shrewsbury Town	1-0
Port Vale v Notts County	1-2
Chesterfield v Sheffield United	3-1
Lincoln City v Hednesford Town	0-0
Wrexham v Mansfield Town	2-2
Walsall v Leicester United	3-1
Erith & Belvedere v Oxford United	0-0
Reading v Cambridge United	1-1
Ipswich Town v Enfield	4-0
Barking v Cambridge City	3-0
Orient v Loughton Boys	4-0
Welling United v Colchester United	1-0
Faversham Town v Crystal Palace	1-2
Dover Athletic v Carshalton Athletic	0-1
Dartford v Windsor & Eton	2-2
Wimbledon v Gillingham	1-2
Leatherhead v Brentford	1-1
Gravesend & Northfleet v Woking	1-1
Bristol City v Plymouth Argyle	1-3
Hereford United v Bristol Rovers	0-2
Torquay United v Newport County	4-0
Swindon Town v Swansea City	6-2

Bye to the Second Round

Brighton & Hove Albion

Replays

Formby v Liverpool	0-2
Billingham Town v Marine	4-2
Hednesford Town v Lincoln City	1-0
Mansfield Town v Wrexham	1-0
Oxford United v Erith & Belvedere	7-0
Cambridge United v Reading	1-1
Windsor & Eton v Dartford	4-1
Brentford v Leatherhead	5-0
Woking v Gravesend & Northfleet	2-0

Second Replay

Cambridge United v Reading	1-1

Third Replay

Reading v Cambridge United	1-4

Second Round

Newcastle United v Hull City	2-0
Blackpool v Bolton Wanderers	4-2
Everton v Huddersfield Town	1-1
Burnley v Sunderland	1-1
York City v Billingham Town	4-3
Middlesbrough v Manchester City	1-2
Leeds United v Wigan Athletic	4-1
Chesterfield v Leicester City	1-0
Chester City v Stoke City	1-2
Wolverhampton Wanderers v Barnsley	1-1
West Bromwich Albion v Aston Villa	0-3
Birmingham City v Mansfield Town	0-4
Sheffield Wednesday v Walsall	2-3
Hednesford Town v Liverpool	1-3
Notts County v Manchester United	0-3
Derby County v Coventry City	2-0
Orient v Ipswich Town	1-3
Woking v Queens Park Rangers	1-6
Windsor & Eton v West Ham United	1-12
Chelsea v Charlton Athletic	5-1
AP Leamington v Crystal Palace	2-0
Carshalton Athletic v Arsenal	0-2
Brentford v Barking	3-2
Welling United v Cambridge United	2-3
Tottenham Hotspur	1-1
Gillingham v Luton Town	0-4
Watford v Fulham	0-2
Brighton & Hove Albion v Norwich City	0-2
Swindon Town v Southampton	2-2
Cardiff City v Bristol Rovers	2-7
Plymouth Argyle v Oxford United	3-1
Portsmouth v Torquay United	1-1

Replays

Huddersfield Town v Everton	0-1
Sunderland v Burnley	2-0
Millwall v Tottenham Hotspur	3-1
Southampton v Swindon Town	4-3
Torquay United v Portsmouth	1-1
Barnsley v Wolverhampton Wanderers	2-1

Second Replay

Portsmouth v Torquay United	6-3

Third Round

York City v Liverpool	0-2
Everton v Blackpool	2-0
Newcastle United v Leeds United	1-0
Sunderland v Mansfield Town	1-0
Stoke City v Walsall	3-0
Chesterfield v Aston Villa	0-2
Barnsley v Manchester City	3-1
Plymouth Argyle v Luton Town	1-2
Norwich City v Cambridge United	2-2
Chelsea v Portsmouth	1-0
Fulham v West Ham United	4-4
Southampton v AP Leamington	5-0
Bristol Rovers v Arsenal	4-4
Queens Park Rangers v Brentford	0-3
Ipswich Town v Millwall	1-1
Derby County v Manchester United	0-9

Replays

Arsenal v Bristol Rovers	3-1
Millwall v Ipswich Town	1-0
West Ham United v Fulham	3-0
Cambridge City v Norwich City	4-1

Fourth Round

Chelsea v Brentford	5-0
Aston Villa v West Ham United	2-0
Millwall v Everton	2-3
Stoke City v Luton Town	3-2
Newcastle United v Southampton	3-2
Arsenal v Cambridge United	1-0
Barnsley v Manchester United	2-2
Sunderland v Liverpool	2-0

Replay

Manchester United v Barnsley	0-1

Fifth Round

Arsenal v Aston Villa	2-1
Everton v Newcastle United	2-1
Chelsea v Stoke City	1-2
Barnsley v Sunderland	2-1

Semi-final – First Leg

Stoke City v Arsenal	3-2
Everton v Barnsley	1-0

Semi-final – Second Leg

Arsenal v Stoke City	0-3
Barnsley v Everton	1-1

Final – First Leg

Everton v Stoke City	2-2

Final – Second Leg

Stoke City v Everton	0-2

FA COUNTY YOUTH CUP 1983–84

First Round

Lancashire v Northumberland	3-1
Westmorland v East Riding	0-4
Sheffield & Hallamshire v N Riding	3-3, 2-3
Manchester v Derbyshire	5-4
Cheshire v Nottinghamshire	2-1
Worcestershire v Staffordshire	1-2
Huntingdonshire v Lincolnshire	4-3
Bedfordshire v Suffolk	0-1
Kent v Sussex	2-0
Army v Essex	2-4
Oxfordshire v Royal Navy	4-0
Wiltshire v Dorset	3-2
Somerset & Avon (S) v Devon	3-4

Second Round

Cumberland v Lancashire	1-3
West Riding v East Riding	0-1
Durham v North Riding	5-0
Liverpool v Manchester	1-3
Shropshire v Cheshire	0-2
Birmingham v Staffordshire	2-1
Leics & Rutland v Huntingdonshire	0-1
Norfolk v Suffolk	1-2
Cambridgeshire v Northamptonshire	1-4
Surrey v Kent	1-2
Middlesex v London	3-2
Hertfordshire v Essex	3-3, 2-2, 1-1, 3-1
Berks & Bucks v Oxfordshire	0-1
Herefordshire v Gloucestershire	3-4
Hampshire v Wiltshire	2-0
Cornwall v Devon	1-6

Third Round

Durham v Lancashire	4-1
East Riding v Manchester	2-3
Huntingdonshire v Cheshire	1-2
Birmingham v Northamptonshire	2-1
Middlesex v Suffolk	5-2
Hertfordshire v Kent	2-3
Gloucestershire v Oxfordshire	2-1
Hampshire v Devon	1-1, 4-2

Fourth Round

Manchester v Durham	3-1
Birmingham v Cheshire	0-3
Kent v Middlesex	1-3
Hampshire v Gloucestershire	1-2

Semi-finals

Middlesex v Manchester	0-1
Cheshire v Gloucestershire	2-2, 2-0

Final

Manchester v Cheshire	1-2

(at Manchester City FC, after extra time)

ALLIANCE PREMIER LEAGUE RESULTS 1983–84

	Altrincham	Bangor C	Barnet	Bath C	Boston U	Dagenham	Enfield	Frickley Ath	Gateshead	Kettering T	Kidderminster H	Maidstone U	Northwich Vic	Nuneaton Bor	Runcorn	Scarborough	Telford U	Trowbridge T	Wealdstone	Weymouth	Worcester C	Yeovil T
Altrincham	—	2-1	3-2	2-0	3-0	4-0	1-3	1-0	5-0	1-1	0-1	1-0	1-1	0-1	1-3	2-0	1-1	4-0	1-0	2-1	3-4	2-1
Bangor C	1-3	—	0-1	1-0	0-0	2-4	2-1	4-1	3-3	3-1	1-2	0-2	0-1	1-2	2-3	1-1	4-0	4-0	0-0	1-3	2-4	3-0
Barnet	1-2	3-1	—	1-2	1-2	3-1	2-1	3-2	0-1	0-3	0-2	0-4	2-1	1-2	2-0	0-1	0-0	2-1	1-1	1-1	2-0	2-0
Bath C	0-0	5-1	0-1	—	4-2	0-1	3-2	1-0	1-1	1-1	3-0	1-2	2-0	0-1	1-1	4-1	1-1	2-1	0-0	1-0	0-0	3-1
Boston U	2-2	3-2	0-0	0-0	—	3-0	3-2	2-2	0-4	3-1	2-3	1-0	3-1	3-0	1-2	1-1	2-3	2-0	2-2	4-3	0-1	3-2
Dagenham	0-2	3-1	3-1	3-1	2-0	—	1-4	1-1	1-2	2-0	0-0	0-1	3-1	4-2	0-2	1-1	1-2	6-2	1-0	1-2	0-1	1-0
Enfield	0-1	3-1	0-1	2-0	1-0	3-0	—	3-3	0-3	2-2	0-1	0-3	1-2	0-1	0-1	2-1	3-1	2-1	0-2	0-1	2-2	3-0
Frickley Ath	3-1	2-0	3-1	1-2	7-1	4-0	1-1	—	4-1	1-1	0-2	2-0	4-1	1-3	2-1	2-1	1-1	2-0	2-5	1-2	3-1	3-0
Gateshead	0-1	2-1	2-3	3-1	5-5	1-1	1-1	2-0	—	1-2	1-0	0-2	1-3	1-1	1-1	1-1	2-1	2-2	1-1	3-0	1-1	4-2
Kettering T	1-1	1-3	0-1	0-0	2-1	2-2	1-0	0-1	3-0	—	4-2	0-2	1-0	3-4	1-0	2-3	4-1	3-2	1-2	0-2	0-1	2-3
Kidderminster H	0-2	2-1	4-4	1-1	1-1	4-2	1-1	1-1	1-0	3-1	—	0-0	2-2	3-3	0-2	1-3	1-0	1-1	3-1	0-1	2-1	1-2
Maidstone U	1-0	2-0	1-1	1-1	2-2	2-0	1-1	3-1	1-0	1-0	3-1	—	0-1	1-0	1-1	1-1	6-0	4-1	2-1	2-2	1-1	4-0
Northwich Vic	1-1	2-1	0-0	3-2	3-1	3-1	3-1	1-1	3-1	4-0	4-2	1-1	—	1-1	0-1	3-1	0-0	0-2	1-1	1-0	1-0	0-0
Nuneaton Bor	0-1	3-0	2-2	5-2	4-0	1-1	4-0	1-0	3-2	1-0	2-1	2-2	1-0	—	2-2	3-0	1-1	2-1	1-1	3-0	1-0	2-1
Runcorn	0-0	0-2	2-0	2-1	3-1	1-0	0-0	2-1	4-2	4-1	1-1	0-0	0-0	0-1	—	2-0	0-0	2-0	4-2	1-1	2-1	4-4
Scarborough	3-1	3-0	1-0	0-0	2-0	0-0	0-4	3-1	1-1	0-0	2-0	1-1	1-1	1-0	2-1	—	3-0	0-0	1-1	1-1	4-4	3-0
Telford U	2-1	2-1	0-0	3-2	3-2	3-1	0-3	0-1	4-0	1-0	3-0	3-1	0-2	1-0	1-1	1-0	—	1-0	0-1	0-1	2-0	2-2
Trowbridge T	0-0	1-2	0-4	1-2	0-2	1-4	0-0	0-1	0-2	1-2	1-2	1-2	1-1	0-2	0-1	1-0	2-2	—	1-2	1-2	2-1	1-0
Wealdstone	3-1	5-0	3-0	0-3	1-1	1-0	2-1	0-0	4-0	4-2	2-0	1-2	1-0	0-0	4-2	1-1	4-0	6-0	—	2-0	3-1	1-0
Weymouth	0-1	5-0	2-2	0-1	0-2	3-1	1-3	0-2	2-0	1-1	0-0	1-3	1-1	0-1	3-1	6-1	2-3	0-1	0-4	—	0-2	1-3
Worcester C	0-1	0-0	2-0	2-4	2-2	2-2	1-3	0-0	3-1	0-3	1-1	3-0	2-0	1-1	3-0	3-0	0-1	5-2	1-1	1-0	—	4-0
Yeovil T	1-2	1-1	2-4	0-2	4-2	0-2	3-2	3-0	0-0	2-0	1-1	1-3	2-0	1-0	0-1	1-2	1-0	3-1	0-0	6-3	2-2	—

THE ALLIANCE PREMIER FOOTBALL LEAGUE

THE BOB LORD CHALLENGE TROPHY 1983–84

First Round

Barnet v Trowbridge Town	10-1, 1-0
Kettering Town v Nuneaton Borough	4-2, 1-1
Dagenham v Yeovil Town	0-0, 0-1
Worcester City v Kidderminster Harriers	5-4, 1-3
Bangor City v Gateshead	2-1, 1-3
Altrincham v Frickley Athletic	3-1, 0-4

Second Round

Barnet v Wealdstone	2-3, 3-1
Maidstone United v Enfield	1-1, 2-4
Runcorn v Kettering Town	4-0, 1-1
Northwich Victoria v Telford United	1-1, 3-4
Yeovil Town v Bath City	2-0, 1-1
Kidderminster Harriers v Weymouth	2-0, 2-1
Frickley Athletic v Gateshead	2-4, 3-0
Boston United v Scarborough	0-1, 0-1

Third Round

Barnet v Enfield	1-1, 1-3
Runcorn v Telford United	3-0, 0-4
Yeovil Town v Kidderminster Harriers	2-1, 3-1
Frickley Athletic v Scarborough	0-1, 1-3

Semi-finals

Barnet v Telford United *(1st leg att. 692; 2nd leg att. 731)*	5-0, 3-2
Yeovil Town v Scarborough *(1st leg att. 766; 2nd leg att. 704)*	0-2, 2-5

Final – First Leg: Scarborough 2, Barnet 0

(16 April 1984, attendance 879)

Scarborough: Crawford; Dawson, Dennis, Magee, Hartley, Cook, Phillips, Sellers, Hanson, Wiggan, Bowman.
Barnet: Phillips: Kinnear, Stein, Pittaway, Baldry, Margerison, Docker, Ferguson, Atkins, Evans, Mahoney.
Scorers: Scarborough – Wiggan, Bowman.

Final – Second Leg: Barnet 1, Scarborough 0

(30 April 1984, attendance 1260)

Barnet: Phillips; Stein, Kinnear, Brown, Baldry, Margerison, Docker, Parker, Evans, Atkins, Mahoney.
Scarborough: Crawford; Dawson, Thompson, Magee, Cottam, Cook, Hartley, Phillips, Hanson, Wiggan, Bowman.
Scorer: Barnet – Atkins.

APL CHALLENGE SHIELD MATCH

Enfield 4, Runcorn 1

(6 September 1983, attendance 660)

Enfield: Mallett; Flint, Hayzelden, Barrett, Ironton, Haverson, Tone, Taylor, Ashford, Holmes, King.
Runcorn: Parker; Kettle, Roberts, Edwards, Fraser, Smith, Imrie, Crompton, Rogers, Butler, Joel.
Scorers: Enfield – Flint, Taylor, Ashford, own goal; Runcorn – Crompton.
Played between 1982–83 Champions (Enfield) and 1982–83 Bob Lord Trophy winners (Runcorn).

THE ALLIANCE PREMIER LEAGUE LEADING SCORERS 1983–84

41	Paul Culpin (Nuneaton Borough)
31	Mark Graves (Wealdstone)
27	John Bartley (Maidstone United)
19	Steve Mahoney (Barnet)
19	Gerry Pearson (Weymouth) (Includes 2 for Bath City)
17	Graham Bennett (Altrincham)
17	Mark Carter (Bangor City)
17	Gary Hooley (Frickley Athletic) (Includes 1 for Altrincham)
17	Paul Moss (Worcester City)
17	Graham Reed (Frickley Athletic)
16	Frank Murphy (Nuneaton Borough) (Includes 14 for Kettering Town)
15	Noel Ashford (Enfield) (Includes 1 in Championship Match)
15	Chris Cook (Boston United)
15	Dave Hoffbauer (Kettering Town)
15	John Powell (Kiddermister Harriers)
14	Stuart Atkins (Barnet)
14	Mick Doherty (Yeovil Town)
14	Paul Wilson (Frickley Athletic)
13	Bob Topping (Gateshead)
12	Paul Reid (Northwich Victoria)
11	Colin Chesters (Northwich Victoria)
11	Colin Williams (Telford United)

NORTHERN PREMIER LEAGUE RESULTS 1983–84

	Barrow	Burton A	Buxton	Chorley	Gainsboro' Tr	Goole T	Grantham	Horwich RMI	Hyde U	Macclesfield T	Marine	Matlock T	Morecambe	Mossley	Oswestry T	Rhyl	S Liverpool	Southport	Stafford R	Witton A	Workington	Worksop T
Barrow	—	5-0	2-0	2-2	3-0	4-3	1-0	2-0	2-2	2-0	4-0	3-0	4-1	3-1	4-0	1-0	2-1	5-1	1-1	2-2	3-1	2-1
Burton A	0-0	—	4-1	2-4	0-2	0-0	0-2	1-2	1-2	0-2	1-2	3-0	1-0	1-1	4-0	2-1	0-1	3-1	2-2	2-0	3-0	4-1
Buxton	1-2	0-1	—	1-0	1-4	1-2	1-0	0-2	0-1	1-3	2-2	0-1	3-3	2-3	1-0	1-2	0-1	3-2	2-2	1-0	3-1	0-2
Chorley	0-2	0-2	4-0	—	3-4	4-1	1-3	2-2	1-1	4-2	0-2	4-4	2-1	1-0	3-2	0-1	1-1	1-2	1-1	0-0	1-3	1-2
Gainsboro' Tr	1-2	1-1	3-2	1-1	—	0-1	3-1	0-2	4-1	2-2	2-2	1-1	1-1	4-1	5-1	1-1	5-0	1-1	3-1	1-1	3-1	6-2
Goole T	2-3	0-0	2-2	0-0	6-3	—	3-1	2-0	2-4	0-2	1-1	2-3	2-2	0-0	3-3	1-4	1-2	3-1	2-0	2-5	0-2	2-0
Grantham	1-1	1-2	4-2	1-1	2-1	2-0	—	2-1	1-3	2-1	4-0	0-1	1-0	2-1	0-1	4-0	1-1	3-0	0-1	4-1	0-0	5-3
Horwich RMI	0-0	0-0	3-0	3-4	2-1	4-0	1-2	—	2-1	1-1	1-0	0-1	3-1	2-0	4-2	0-3	1-1	2-1	2-1	1-1	1-0	2-3
Hyde U	0-0	0-0	3-1	4-1	1-2	2-1	2-1	2-0	—	2-0	0-2	0-2	3-1	1-3	2-0	2-4	0-2	0-3	0-1	2-2	1-2	2-0
Macclesfield T	1-3	2-0	1-2	3-1	0-2	1-2	2-2	2-2	1-3	—	4-1	2-2	1-0	2-0	2-1	3-1	2-1	2-0	2-2	2-0	2-1	1-0
Marine	2-3	1-3	2-2	0-3	3-1	4-1	2-0	0-1	5-2	2-1	—	1-1	1-1	2-1	0-1	1-1	1-1	5-2	2-2	1-3	1-0	1-2
Matlock T	1-2	1-1	2-1	0-1	3-1	5-2	0-0	1-0	2-2	2-1	0-1	—	2-0	3-0	4-1	3-1	2-3	1-0	3-0	0-1	2-0	1-0
Morecambe	2-1	1-1	4-0	1-2	1-2	1-4	1-0	1-1	2-0	1-1	4-1	2-0	—	1-0	2-1	0-1	1-3	1-2	0-0	2-2	2-2	5-1
Mossley	1-1	1-1	2-4	1-4	0-2	2-0	1-1	1-2	0-1	1-1	3-0	0-5	5-1	—	1-0	0-2	0-0	2-2	2-3	2-0	1-2	0-3
Oswestry T	3-0	2-3	3-3	2-1	2-1	2-1	0-2	0-6	2-2	2-0	0-4	1-1	4-4	0-2	—	5-2	0-1	2-3	1-4	3-3	3-0	1-4
Rhyl	0-1	2-4	1-2	1-0	0-0	1-0	2-3	3-0	2-0	1-2	0-2	2-1	6-1	1-2	3-1	—	3-0	0-0	1-2	2-1	3-1	1-0
S Liverpool	3-0	0-0	2-0	0-2	2-1	1-1	1-1	1-0	1-1	1-0	2-1	1-2	2-1	1-0	1-0	2-1	—	4-2	4-3	1-0	1-0	0-0
Southport	1-3	2-0	0-1	0-4	2-1	1-2	0-1	2-2	2-1	2-0	3-0	1-2	0-2	4-2	3-3	3-0	1-0	—	1-1	2-1	1-1	1-1
Stafford R	1-1	1-1	1-2	0-0	3-1	4-0	4-0	3-1	0-2	1-3	1-2	2-1	4-0	3-2	1-4	2-1	1-1	4-0	—	1-1	0-0	0-0
Witton A	1-3	2-1	4-1	2-1	3-1	0-2	1-2	7-1	2-0	1-1	3-1	2-3	1-1	1-1	2-1	0-0	0-1	2-1	0-0	—	2-1	2-0
Workington	1-3	0-1	6-1	2-1	0-1	0-0	4-1	3-1	1-2	0-3	1-1	2-0	2-0	1-0	3-4	0-2	4-2	2-0	0-0	1-1	—	0-0
Worksop T	0-4	1-5	4-1	3-1	3-3	3-0	0-1	1-3	2-1	1-1	0-1	1-3	2-3	4-1	2-2	1-1	2-1	0-1	0-1	2-1	0-2	—

NORTHERN PREMIER LEAGUE CHALLENGE CUP 1983–84

First Round (2 legs)

Grantham v Gainsborough Trinity	2-0, 1-1
Morecambe v Horwich	0-0, 2-4
Oswestry Town v South Liverpool	0-1, 0-2
Southport v Barrow	1-3, 1-1
Stafford Rangers v Rhyl	2-1, 0-0
Worksop Town v Goole Town	5-1, 3-2

Second Round

Grantham v Hyde United	0-0
Macclesfield Town v Matlock Town	2-2
Horwich v Burton Albion	1-1
South Liverpool v Mossley	0-0
Barrow v Buxton	2-0
Witton Albion v Chorley	0-1
Workington v Marine	2-1
Worksop Town v Stafford Rangers	2-1

Second Round Replays

Hyde United v Grantham	1-0
Matlock Town v Macclesfield Town	1-2
Burton Albion v Horwich	1-2
Mossley v South Liverpool	1-2

Third Round

Barrow v Worksop Town	1-1
Horwich v Hyde United	0-2
Workington v Chorley	1-2
South Liverpool v Macclesfield Town	3-1

Third Round Replay

Worksop Town v Barrow	1-0

Semi-finals – First Leg

Hyde United v Worksop Town	1-1
South Liverpool v Chorley	4-2

Semi-finals – Second Leg

Worksop Town v Hyde United	1-2
Chorley v South Liverpool	1-1

Final: Hyde United (0) 1, South Liverpool (1) 1

(*After extra time, score at 90 mins 1-1. South Liverpool won 7-6 on penalties*)

(At Maine Road, 1 May, 1984, attendance 1207)

Hyde United: Darcy; Steenson, Knight, Gorman, Blore, Hart, Jackson, Coyne, Johnson, Cook (Connor), Howard.
South Liverpool: O'Brien; Lawler (Farrell), McFerran, Iro, Carroll, McInnes (Hayes), McDonald, Williams, Atwere, Wilkinson, Anderson.
Scorers: Hyde United – Johnson; South Liverpool – McDonald.

NORTHERN PREMIER LEAGUE CHALLENGE SHIELD 1983

Burton Albion (1) 2, Gateshead (0) 0

(At Burton, October 1983, attendance 635)

Played between the 1982–83 League Champions – Gateshead – and the 1983 Challenge Cup Winners – Burton Albion. Scorer for Burton – Harrison (2).

NORTHERN PREMIER LEAGUE LEADING SCORERS 1983–84

(League and Challenge Cup goals included)

37	Diamond (Barrow)
27	Gauden (Gainsborough Trinity)
27	Harris (Buxton)
22	Smith (Whitton Albion)
21	Cowperthwaite (Barrow)
21	Coyne (Hyde United)
19	Brolly (Gainsborough Trinity)
19	Gamble (Barrow)
18	Jones (Rhyl)
17	Lightbown (Chorley)
17	Moss (Horwich)
17	Mountain (Matlock Town)
17	Smith (Workington)
17	Thornton (Marine)
16	Hanchard (Stafford Rangers)
16	Leadbeater (Grantham)
16	Redshaw (Horwich)
15	Meachin (Marine)
15	Moore (Worksop Town)

FOUR NATIONS SEMI-PROFESSIONAL TOURNAMENT
(in Italy)

England 3, Holland 3
Scotland 0, Italy 0
England 2, Scotland 0
Holland 1, Italy 3
Holland 4, Scotland 2
Italy 1, England 0

	P	*W*	*D*	*L*	*F*	*A*	*Pts*
Italy	3	2	1	0	4	1	5
England	3	1	1	1	5	4	3
Holland	3	1	1	1	8	8	3
Scotland	3	0	1	2	2	6	1

SOUTHERN LEAGUE PREMIER DIVISION – 1983–84 RESULTS

	AP Leamington	Alvechurch	Bedworth U	Chelmsford C	Cheltenham T	Corby T	Dartford	Dorchester T	Fareham T	Fisher Ath	Folkestone	Gloucester C	Gosport Bor	Gravesend & Northfleet	Hastings U	King's Lynn	Stourbridge	Sutton Coldfield T	Welling U	Witney T
AP Leamington	—	3-1	0-0	2-2	4-2	3-1	3-4	2-2	4-2	0-5	1-1	4-1	2-3	3-1	3-1	1-0	2-1	1-1	1-1	4-2
Alvechurch	3-1	—	2-3	2-4	0-2	4-3	0-4	2-2	3-3	0-4	2-1	0-0	5-0	0-1	1-3	2-0	2-0	3-1	2-0	2-1
Bedworth U	2-3	2-0	—	0-0	3-0	2-1	0-1	1-0	1-2	1-1	3-1	0-0	2-2	1-0	4-1	2-0	2-1	0-1	1-3	1-0
Chelmsford C	2-3	2-2	2-0	—	2-1	2-1	1-0	5-0	1-1	1-1	4-2	2-1	1-1	1-2	3-1	0-1	6-1	2-0	2-0	1-0
Cheltenham T	5-1	2-2	2-2	0-2	—	0-3	3-0	2-1	0-0	1-4	1-1	4-1	4-1	1-1	2-0	2-0	2-0	2-2	3-0	2-1
Corby T	3-1	2-0	5-2	0-0	1-0	—	1-2	2-0	0-0	2-7	1-1	0-0	0-0	0-0	0-0	0-1	2-0	2-0	2-1	2-4
Dartford	2-0	1-1	0-0	3-0	1-0	2-2	—	2-0	2-1	3-1	4-1	0-2	2-1	4-1	2-1	0-1	3-0	1-0	2-1	4-1
Dorchester T	4-1	2-2	0-2	2-4	2-0	1-2	0-0	—	4-0	0-1	2-3	1-3	1-0	1-2	1-2	0-3	1-2	0-0	1-3	2-2
Fareham T	3-4	4-2	2-1	4-1	3-2	3-2	1-2	1-0	—	0-1	4-2	2-0	1-2	2-2	1-2	2-2	0-1	0-3	1-0	2-1
Fisher Ath	5-0	0-0	2-3	2-1	2-0	2-2	1-1	2-0	6-3	—	1-3	2-0	3-2	3-2	1-0	2-3	0-0	3-2	1-2	1-0
Folkestone	2-1	1-1	2-1	1-3	1-3	1-0	1-0	3-2	1-1	1-1	—	1-3	3-0	1-0	0-0	2-1	1-0	3-0	0-2	1-2
Gloucester C	2-1	1-2	5-2	2-0	0-0	1-1	1-1	3-3	3-3	2-1	0-0	—	3-0	1-0	2-2	1-2	4-0	1-1	1-1	0-4
Gosport Bor	1-1	0-1	3-1	0-4	0-3	0-0	2-2	1-0	0-0	0-2	0-2	1-1	—	0-2	1-1	1-1	0-1	1-1	0-3	0-2
Gravesend & Northfleet	1-0	2-0	2-0	1-1	2-0	1-1	1-1	1-0	1-0	1-2	2-0	3-1	0-0	—	2-1	0-1	1-1	1-1	2-0	5-1
Hastings U	2-1	1-3	0-0	2-0	1-2	2-1	2-1	3-2	3-3	3-2	0-3	1-1	3-0	2-0	—	2-0	3-1	2-3	1-1	0-3
King's Lynn	1-1	1-1	2-0	1-0	3-2	0-1	0-0	2-0	1-0	0-3	3-2	1-2	3-2	0-1	1-2	—	1-0	1-1	2-1	0-3
Stourbridge	1-3	1-1	0-3	1-3	3-5	1-2	1-3	1-0	4-6	1-1	1-4	1-2	0-1	0-2	1-1	0-1	—	0-1	0-4	0-0
Sutton Coldfield T	4-4	0-1	0-2	3-1	1-0	4-1	0-2	1-1	1-2	0-1	4-4	1-1	1-1	1-2	2-1	2-0	1-1	—	0-1	3-1
Welling U	4-3	3-2	1-1	0-1	2-3	5-5	0-4	1-0	2-3	1-1	1-0	1-3	2-2	4-1	1-3	1-2	4-0	2-1	—	1-0
Witney T	5-1	3-0	8-0	1-1	3-0	1-1	0-1	3-2	3-1	1-2	1-3	1-0	1-1	2-1	2-0	3-0	4-3	1-1	4-1	—

SOUTHERN LEAGUE MIDLAND DIVISION – 1983–84 RESULTS

	Aylesbury U	Banbury U	Bridgnorth T	Bridgwater T	Bromsgrove R	Coventry Sporting	Dudley T	Forest Green R	Leicester U	Merthyr Tydfil	Milton Keynes C	Moor Green	Oldbury U	Redditch U	Rushden T	Shepshed Charterhouse	Tamworth	VS Rugby	Wellingborough T	Willenhall T
Aylesbury U	—	0-0	4-0	2-0	1-1	2-1	1-1	0-2	1-0	0-0	0-0	2-1	2-2	3-4	1-1	1-0	6-0	1-2	2-1	0-1
Banbury U	1-1	—	0-3	1-1	1-2	0-1	1-1	1-1	0-0	1-2	4-1	0-1	0-2	1-4	1-3	1-1	2-1	3-3	2-1	1-4
Bridgnorth T	0-2	4-1	—	5-0	1-0	2-3	1-0	2-2	2-1	2-2	7-1	2-1	2-2	4-1	1-1	2-3	4-1	3-2	0-3	0-2
Bridgwater T	0-3	2-0	0-1	—	0-1	1-0	1-3	5-0	1-4	1-1	1-1	1-3	3-0	2-4	1-1	0-0	1-0	2-2	0-0	1-0
Bromsgrove R	0-0	4-1	1-2	6-0	—	1-0	2-2	2-1	1-2	3-2	6-0	0-2	1-0	2-2	1-1	1-1	5-0	0-2	1-0	0-3
Coventry Sporting	0-1	1-2	2-0	1-2	1-0	—	1-1	0-2	2-1	1-0	1-3	0-1	2-2	1-0	1-0	1-2	2-2	0-2	0-1	3-5
Dudley T	1-3	4-1	1-0	2-0	1-2	5-1	—	1-0	0-0	1-0	1-1	2-1	1-0	3-0	1-1	2-2	5-1	1-0	1-0	5-2
Forest Green R	2-2	1-1	5-1	2-1	3-2	4-0	1-1	—	1-1	2-0	4-3	1-1	1-0	2-2	1-1	1-2	3-1	4-0	4-1	1-2
Leicester U	2-2	2-1	2-1	4-0	0-0	1-2	1-0	0-1	—	1-0	0-2	0-1	2-5	2-1	0-1	0-2	7-0	0-1	2-1	0-2
Merthyr Tydfil	0-1	3-0	0-0	3-1	1-2	4-0	0-3	3-1	1-1	—	2-0	1-1	4-1	0-2	3-0	0-2	3-0	3-2	6-0	1-1
Milton Keynes C	0-5	2-0	0-4	1-4	0-3	1-2	0-2	2-2	3-4	1-2	—	0-2	0-2	0-2	1-4	0-5	1-5	1-2	0-0	0-5
Moor Green	1-2	1-1	1-0	1-1	2-5	1-1	2-2	3-2	2-2	2-2	2-2	—	1-0	2-0	1-0	2-1	1-0	2-1	5-0	0-2
Oldbury U	1-1	2-0	0-0	3-0	1-2	4-0	1-1	0-0	4-1	0-1	5-0	0-0	—	2-0	2-4	0-3	4-0	0-0	2-5	1-2
Redditch U	2-0	2-1	0-0	5-3	1-1	1-1	4-0	2-1	2-1	0-2	3-0	1-2	2-1	—	2-4	3-2	4-2	1-1	2-1	4-3
Rushden T	4-3	0-1	1-0	1-0	2-0	1-1	1-1	1-0	2-1	5-0	3-3	2-2	1-1	2-1	—	0-1	8-0	0-1	3-0	0-3
Shepshed Charterhouse	3-2	8-0	3-0	1-0	4-1	3-1	4-1	1-0	4-2	3-2	5-0	3-1	2-3	3-0	0-2	—	5-0	2-0	2-0	0-1
Tamworth	0-0	2-2	0-3	1-0	0-6	2-4	0-4	0-3	1-3	0-2	1-1	0-3	0-0	1-1	0-3	0-3	—	0-3	2-2	1-3
VS Rugby	0-0	2-0	1-1	0-1	2-3	2-0	3-3	1-2	3-2	1-2	4-0	1-1	2-2	4-0	1-1	3-1	3-0	—	7-1	0-4
Wellingborough T	2-3	1-3	2-2	0-1	0-2	1-1	0-5	2-1	1-3	1-3	1-1	1-3	1-1	1-3	2-1	1-1	3-0	2-2	—	4-1
Willenhall T	0-2	4-1	1-2	2-0	1-3	4-1	4-2	3-3	2-2	2-0	5-0	1-0	4-1	6-0	3-2	3-0	5-1	2-2	2-0	—

SOUTHERN LEAGUE SOUTHERN DIVISION – 1983–84 RESULTS

	Addlestone & Weybridge	Andover	Ashford T	Basingstoke T	Cambridge C	Canterbury C	Chatham T	Crawley T	Dover Ath	Dunstable	Erith & Belvedere	Hillingdon Bor	Hounslow	Poole T	RS Southampton	Salisbury	Thanet U	Tonbridge	Waterlooville	Woodford T
Addlestone & Weybridge	—	1-1	2-1	1-1	0-0	2-0	4-0	1-1	6-0	1-0	1-0	0-0	2-0	0-0	1-0	2-0	1-1	0-0	3-2	6-1
Andover	1-2	—	1-0	0-2	1-1	0-1	2-1	0-1	1-2	1-4	2-0	0-0	1-0	1-4	0-2	0-2	1-0	2-3	3-1	2-0
Ashford T	1-2	2-1	—	1-0	3-1	3-1	2-2	0-2	3-0	4-1	3-0	1-2	2-0	3-1	1-2	2-1	2-0	2-2	0-1	2-0
Basingstoke T	1-0	6-0	0-2	—	1-0	2-0	3-1	0-0	3-2	5-1	1-0	1-0	0-0	2-0	0-3	2-1	3-3	1-4	0-1	3-0
Cambridge C	0-1	1-0	3-4	0-1	—	2-1	3-0	0-3	4-3	2-2	1-2	0-2	1-4	1-0	2-1	0-0	1-0	2-2	1-1	0-1
Canterbury C	3-1	0-0	0-1	0-2	4-1	—	0-1	0-1	1-2	0-0	1-2	1-2	2-1	1-1	1-1	3-2	3-1	2-1	1-1	1-0
Chatham T	1-3	0-0	0-2	1-0	0-2	1-1	—	0-2	5-2	1-1	3-0	0-2	0-0	2-3	1-2	3-0	2-2	0-0	2-0	2-2
Crawley T	1-0	5-0	2-2	0-1	2-1	1-1	2-0	—	2-0	1-1	2-2	1-1	2-1	1-3	0-1	2-0	0-1	2-0	4-1	5-0
Dover Ath	3-1	2-1	1-0	2-2	0-0	1-0	1-1	0-0	—	3-0	2-2	2-0	0-1	3-2	1-3	0-3	2-0	1-1	6-0	0-1
Dunstable	0-2	0-4	0-0	1-0	1-0	0-3	0-3	0-2	2-0	—	4-2	0-0	0-2	1-0	2-1	2-4	1-0	0-0	3-1	2-3
Erith & Belvedere	1-1	2-1	1-1	1-1	0-2	1-0	3-1	0-3	1-0	0-2	—	0-1	3-1	1-3	0-0	1-1	3-4	0-1	1-4	3-1
Hillingdon Bor	2-0	2-0	1-0	0-1	2-0	0-2	2-0	1-0	4-1	2-0	5-0	—	0-0	0-1	1-2	1-1	0-0	0-0	0-0	2-0
Hounslow	1-2	0-1	3-2	0-1	1-1	2-2	0-2	1-3	2-2	0-0	0-1	0-0	—	1-2	0-2	1-1	1-2	3-4	1-1	1-1
Poole T	1-2	1-2	1-0	3-0	0-1	4-1	2-1	2-1	7-1	4-0	1-1	0-0	1-0	—	2-1	2-1	4-1	0-1	2-3	3-1
RS Southampton	2-1	4-2	4-2	4-1	1-1	4-1	2-1	2-0	3-0	2-1	6-1	1-2	4-0	3-3	—	1-0	1-1	2-1	5-0	2-1
Salisbury	2-0	0-0	4-2	0-1	3-1	2-1	1-1	2-2	3-2	3-2	4-1	3-1	2-0	0-1	1-0	—	1-0	4-1	3-4	0-0
Thanet U	1-2	1-0	1-2	1-1	0-2	1-2	1-2	0-6	1-1	2-1	0-2	1-0	3-2	2-1	2-3	1-0	—	1-2	1-2	0-1
Tonbridge	2-1	1-0	2-1	2-2	3-0	3-0	1-2	2-3	1-1	3-2	1-0	1-0	1-0	1-2	0-3	3-1	4-1	—	2-0	2-0
Waterlooville	3-3	0-1	2-4	0-2	1-2	1-1	1-3	2-1	6-0	2-0	1-3	0-2	4-0	0-0	1-1	1-2	1-1	3-2	—	2-3
Woodford T	0-0	0-2	0-2	1-1	2-3	1-2	2-0	0-1	1-2	2-1	2-2	0-3	0-0	1-1	0-2	1-3	1-3	0-1	0-2	—

SOUTHERN LEAGUE CHALLENGE CUP 1983–84

First Round

AP Leamington v Bedworth U	3-2, 2-1
VS Rugby v Sutton Coldfield T	1-1, 3-0
Bromsgrove R v Redditch U	3-2, 3-1
Alvechurch v Shepshed Charterhouse	0-0, 0-4
Bridgwater T v Witney T	1-3, 1-0
Aylesbury U v Milton Keynes C	3-3, 4-1
Gloucester C v Forest Green R	3-2, 1-1
Merthyr Tydfil v Cheltenham T	3-0, 0-2
Rushden v King's Lynn	0-1, 0-1
Cambridge C v Corby T	3-3, 1-3
Coventry Sporting v Bridgnorth T	1-2, 1-1
Moor Green v Tamworth	3-0, 2-0
Leicester U v Wellingborough T	1-2, 1-0. 2-1
Dudley T v Oldbury U	1-0, 2-0
Willenhall T v Stourbridge	1-0, 1-0
Thanet U v Dover Ath	0-0, 1-0
Tonbridge AFC v Welling U	1-3, 0-2
Folkestone v Ashford T	2-1, 0-0
Poole T v Fareham T	3-2, 1-1
RS Southampton v Waterlooville	2-1, 2-1
Salisbury v Gosport Bor	1-2, 2-2
Andover v Dorchester T	2-3, 1-1
Banbury U v Dunstable	1-1, 2-4
Hillingdon Bor v Basingstoke T	2-0, 2-0
Crawley T v Gravesend & Northfleet	3-0, 1-2
Addlestone & Weybridge v Hounslow*	3-2, 0-1, 2-2
Fisher Ath v Erith & Belvedere	4-1, 3-0
Canterbury C v Hastings U	0-0, 2-1
Woodford T v Chelmsford C	1-4, 1-9
Chatham T v Dartford	1-1, 1-3

* *Hounslow won on penalties*

Second Round

AP Leamington v VS Rugby	3-1
Bromsgrove R v Shepshed Charterhouse	1-1, 0-2
Witney T v Aylesbury U	1-0
Gloucester C v Merthyr Tydfil	1-0
King's Lynn v Corby T	0-1
Bridgnorth T v Moor Green	2-0
Dudley T v Willenhall T	0-1
Welling U v Folkestone**	1-1, 3-3
Poole T v RS Southampton	2-0
Gosport Bor v Dorchester T	1-1, 2-1
Dunstable v Hillingdon Bor	1-3
Crawley T v Hounslow	1-0
Fisher Ath v Canterbury C	4-1
Chelmsford C v Dartford	0-2

Byes: Leicester U, Thanet U

** *Welling U won on penalties*

Third Round

AP Leamington v Bromsgrove R	1-0
Witney T v Gloucester C	0-0, 0-3
Corby T v Bridgnorth	2-2, 0-1
Leicester U v Willenhall T	4-0
Thanet U v Welling U	0-2
Poole T v Gosport Bor	2-0
Hillingdon Bor v Crawley T	3-1
Fisher Ath v Dartford	1-4

Fourth Round

AP Leamington v Gloucester C	4-1
Bridgnorth T v Leicester U	2-0
Welling U v Poole T	3-1
Hillingdon Bor v Dartford	1-1, 0-2

Semi-finals

AP Leamington v Bridgnorth T	1-1, 4-2
Welling U v Dartford	0-2, 1-1

Final (two legs)

AP Leamington v Dartford	0-0, 3-0

SOUTHERN LEAGUE CHAMPIONSHIP MATCH

Played annually between the previous season's League and Challenge Cup winners

AP Leamington 5, Alvechurch 3

(Played at AP Leamington, 13 September, 1983)

SOUTHERN LEAGUE LEADING SCORERS 1983–84

(League and League Cup)

Premier Division

P. Shinners (Fisher Ath)	29
K. Casey (AP Leamington)	23
C. Campbell (AP Leamington)	22
P. Hutter (Witney T)	22
D. Leworthy (Fareham T)	22
F. Bishop (Chelmsford C)	20
M. Bruton (Gloucester C)	20
T. Burman (Dartford)	19
M. Coupe (King's Lynn)	19

Midland Division

D. Beresford (Shepshed Charterhouse)	28
M. Langford (Bromsgrove R)	27
C. Rue (Shepshed Charterhouse)	24
G. Matthews (Willenhall T)	21
D. Conway (VS Rugby)	20
J. Steele (Bridgnorth T)	20
C. Cotton (Moor Green)	19
S. McIlroy (Rushden T)	19
M. Stanton (Dudley Town)	19
J. Davie (Aylesbury U)	18

Southern Division

B. Gregory (Crawley T)	34
S. Finnieston (Addlestone & Weybridge)	25
J. Young (Ashford T)	23
D. Courtney (Poole T)	19
D. Dowding (RS Southampton)	19
P. Earles (RS Southampton)	19
C. White (Waterlooville)	18
P. Churchill (Tonbridge AFC)	17
T. Patterson (Salisbury)	16

ISTHMIAN LEAGUE PREMIER DIVISION RESULTS 1983–84

	Barking	Billericay Town	Bishop's Stortford	Bognor Regis	Bromley	Carshalton Athletic	Croydon	Dulwich Hamlet	Harlow Town	Harrow Borough	Hayes	Hendon	Hitchin Town	Leytonstone-Ilford	Slough Town	Staines Town	Sutton United	Tooting & Mitcham	Walthamstow Avenue	Wokingham Town	Worthing	Wycombe Wanderers
Barking	—	2-0	1-1	0-1	3-0	2-4	0-2	2-3	1-0	3-2	0-1	1-3	0-2	1-2	1-0	0-0	1-1	1-1	3-1	2-1	2-0	0-0
Billericay Town	1-0	—	3-2	3-0	1-1	1-1	1-0	2-3	1-1	4-1	1-2	0-1	0-0	3-2	0-3	2-4	1-0	3-0	2-1	0-2	2-2	1-2
Bishop's Stortford	2-2	1-3	—	1-2	2-1	2-1	2-1	1-0	4-2	1-2	0-3	1-2	2-1	0-0	2-1	2-0	2-0	1-0	1-1	0-3	3-4	2-0
Bognor Regis	1-2	3-0	0-2	—	1-0	2-0	1-0	3-1	2-0	1-1	1-1	1-1	3-2	1-1	2-2	1-1	2-1	1-2	1-0	1-4	2-3	1-2
Bromley	1-2	0-2	1-1	1-1	—	0-0	0-1	1-0	3-3	0-1	0-0	1-0	0-0	0-1	3-3	1-0	0-3	0-2	1-3	1-0	0-5	0-2
Carshalton Athletic	1-2	0-1	0-2	3-2	3-2	—	0-0	1-1	3-2	1-1	0-3	0-1	1-0	1-2	1-2	4-0	0-0	1-2	1-3	1-2	3-4	3-2
Croydon	3-2	3-3	0-1	3-0	2-0	3-2	—	2-0	1-2	0-3	2-2	3-1	1-2	1-0	2-2	1-1	0-3	2-1	4-0	2-2	2-4	0-1
Dulwich Hamlet	4-3	1-1	2-0	0-0	1-2	2-2	2-0	—	2-0	0-1	1-0	1-2	1-2	2-0	4-6	0-2	2-0	0-3	5-2	1-1	1-1	1-1
Harlow Town	0-0	3-0	1-2	4-2	2-1	2-1	2-0	0-1	—	0-0	2-3	0-1	1-1	1-2	3-2	2-1	0-0	2-2	0-1	3-2	3-2	3-5
Harrow Borough	2-2	3-1	1-1	2-2	2-0	1-2	1-0	3-3	5-1	—	2-0	1-0	2-1	1-0	1-0	2-1	0-0	3-2	2-0	2-2	2-1	1-1
Hayes	3-4	4-0	2-2	1-0	0-0	1-0	1-1	0-0	0-1	1-2	—	1-0	2-0	2-3	2-1	2-2	0-1	2-0	2-0	2-1	1-1	2-0
Hendon	2-2	0-0	0-0	5-2	0-1	0-1	0-0	3-0	2-2	3-3	1-1	—	1-2	4-0	0-1	3-0	1-3	1-0	1-2	0-2	3-0	2-1
Hitchin Town	2-1	1-0	2-2	1-1	2-1	3-2	1-1	0-0	0-2	1-3	1-1	1-0	—	1-0	1-1	2-1	2-2	3-1	1-0	4-3	2-1	0-0
Leytonstone-Ilford	2-2	3-5	2-0	2-4	3-0	1-4	1-2	0-2	1-1	0-2	1-2	2-2	1-1	—	0-2	0-2	1-2	0-0	5-1	1-0	2-2	1-2
Slough Town	1-1	2-0	1-1	3-2	0-0	2-1	5-1	2-4	2-2	0-2	1-0	3-1	5-1	2-1	—	1-2	1-0	1-0	2-0	0-1	2-4	3-0
Staines Town	1-1	0-1	2-1	3-2	0-3	3-0	4-1	4-5	3-4	0-1	2-1	0-0	2-1	0-2	2-3	—	1-1	3-1	2-1	0-4	2-4	1-1
Sutton United	2-1	3-0	3-2	1-1	3-0	2-0	0-1	1-2	3-1	0-1	1-2	5-1	3-3	1-1	2-0	1-2	—	4-1	3-4	2-0	2-1	2-1
Tooting & Mitcham	1-1	3-0	0-0	0-0	0-5	4-5	0-2	1-1	0-1	2-1	1-0	0-2	3-3	4-0	3-0	1-1	1-2	—	1-2	1-2	0-2	0-0
Walthamstow Avenue	0-2	0-1	1-0	5-2	1-1	1-1	1-0	1-2	2-1	2-2	2-1	2-2	2-2	2-1	0-2	1-2	0-0	0-0	—	2-2	4-0	0-2
Wokingham Town	3-2	5-1	3-1	2-3	5-1	2-2	0-2	3-0	1-1	1-2	2-1	3-0	2-0	0-2	0-0	3-2	1-1	2-3	0-0	—	4-1	2-2
Worthing	4-0	4-2	1-1	1-2	2-0	2-2	1-1	2-0	4-1	2-2	0-0	1-2	2-1	3-2	2-1	5-2	2-1	1-1	3-2	2-0	—	2-2
Wycombe Wanderers	3-2	4-0	2-2	2-2	1-0	2-0	2-0	3-0	1-2	0-1	1-1	1-2	0-2	2-2	1-2	0-2	2-2	2-2	1-0	1-0	5-1	—

ISTHMIAN LEAGUE FIRST DIVISION RESULTS 1983–84

	Aveley	Boreham Wood	Chesham United	Cheshunt	Clapton	Epsom & Ewell	Farnborough Town	Feltham	Hampton	Hertford Town	Hornchurch	Kingstonian	Leatherhead	Lewes	Maidenhead United	Metropolitan Police	Oxford City	Tilbury	Walton & Hersham	Wembley	Windsor & Eton	Woking
Aveley	—	0-2	3-1	4-0	1-2	2-1	3-1	1-0	2-0	2-2	1-0	2-1	0-0	0-0	2-0	1-1	3-0	1-1	1-4	1-2	0-2	2-5
Boreham Wood	1-0	—	0-1	0-0	2-0	3-1	2-1	5-0	4-2	2-0	5-2	3-0	0-4	1-2	4-0	0-0	0-1	2-0	1-1	1-0	4-0	5-0
Chesham United	2-0	2-2	—	4-0	4-1	2-4	1-1	3-0	2-1	2-2	3-0	1-0	3-1	0-2	3-0	2-0	3-0	1-1	1-0	1-1	3-1	1-2
Cheshunt	3-0	3-2	1-3	—	1-1	0-2	2-0	3-0	1-1	2-3	1-1	0-0	0-3	1-0	1-0	4-0	1-1	2-0	1-0	0-1	1-3	5-0
Clapton	0-3	2-3	2-0	1-3	—	0-0	0-1	4-1	0-0	1-2	1-0	1-1	2-1	1-0	1-3	0-2	1-0	4-1	3-1	0-0	0-4	3-1
Epsom & Ewell	3-2	2-1	3-1	3-1	2-1	—	2-2	1-2	0-0	2-0	2-1	3-2	2-0	1-1	2-1	0-3	3-2	1-1	2-0	2-1	4-0	2-1
Farnborough Town	2-1	1-1	1-2	1-0	0-1	1-2	—	6-0	3-0	5-1	5-1	2-2	1-8	3-2	3-2	4-0	1-1	2-0	3-2	0-2	1-3	4-0
Feltham	0-0	3-1	1-2	1-0	1-1	0-5	0-2	—	0-5	1-2	1-2	0-0	1-0	3-3	1-0	1-5	0-5	1-2	2-0	0-1	0-5	2-0
Hampton	0-0	0-2	0-1	3-0	4-1	0-0	0-0	3-0	—	4-0	4-1	0-1	2-3	1-1	1-1	4-2	3-0	1-1	3-0	1-5	1-1	2-1
Hertford Town	1-0	3-1	1-0	0-0	3-0	0-3	2-1	4-0	0-2	—	3-0	1-3	2-2	1-2	0-1	1-2	2-1	0-0	1-1	1-1	0-1	0-7
Hornchurch	1-3	1-0	1-1	2-0	2-1	0-0	1-1	2-1	0-1	0-1	—	1-1	0-0	1-3	1-0	3-2	1-3	1-2	4-0	0-0	1-0	1-3
Kingstonian	3-2	1-2	2-2	2-1	2-2	1-0	1-4	2-1	0-0	0-2	0-1	—	2-4	1-1	0-2	0-5	2-0	0-1	1-3	0-4	1-2	1-2
Leatherhead	0-0	2-1	3-1	0-0	1-1	2-1	0-2	6-0	1-2	0-2	2-3	0-1	—	2-2	2-2	0-1	1-7	6-2	6-0	0-2	1-0	1-1
Lewes	0-1	1-0	3-1	0-1	1-4	2-3	2-2	1-0	2-4	1-1	1-0	3-2	1-0	—	1-2	2-1	1-0	0-0	1-1	1-4	0-7	3-1
Maidenhead United	2-0	3-0	3-1	4-1	2-1	2-0	0-1	4-1	1-2	5-1	3-0	0-2	1-0	0-0	—	3-1	1-0	4-1	1-0	3-0	1-1	3-3
Metropolitan Police	2-1	0-1	1-0	4-1	1-1	3-0	1-2	3-2	4-0	5-3	2-1	0-2	0-1	3-0	0-0	—	1-2	5-2	0-5	1-1	4-1	2-1
Oxford City	0-0	1-1	0-0	2-0	1-1	1-1	3-3	3-1	3-0	0-1	0-1	3-1	0-1	3-0	0-1	1-4	—	4-0	2-1	0-1	1-2	3-1
Tilbury	0-1	1-0	1-0	3-1	2-1	0-1	1-1	2-0	1-3	0-0	4-2	2-1	2-1	2-0	0-1	2-0	6-1	—	3-1	0-5	3-2	0-0
Walton & Hersham	0-0	0-3	4-1	2-1	1-1	3-2	3-0	3-1	0-3	3-2	0-0	2-0	0-0	2-1	1-3	1-7	0-0	2-0	—	0-1	2-0	0-3
Wembley	4-0	2-3	0-1	1-0	3-0	1-1	2-2	2-0	1-1	5-2	1-2	0-1	1-0	0-0	0-0	1-0	1-2	0-0	3-1	—	1-0	2-0
Windsor & Eton	3-0	0-0	2-0	4-1	4-0	4-2	1-0	4-1	3-0	2-1	1-1	3-1	4-0	3-2	1-1	2-0	3-0	3-3	0-0	2-1	—	2-0
Woking	1-3	0-3	5-2	2-1	2-1	1-2	2-2	3-1	0-1	3-2	0-0	0-2	1-2	1-0	2-1	5-1	1-0	0-1	2-2	2-1	1-1	—

ISTHMIAN LEAGUE SECOND DIVISION RESULTS 1983–84

	Barton Rovers	Basildon United	Corinthian Casuals	Dorking	Eastbourne United	Egham Town	Epping Town	Finchley	Grays Athletic	Hemel Hempstead	Horsham	Hungerford Town	Letchworth Garden City	Leyton Wingate	Molesey	Newbury Town	Rainham Town	St Albans City	Southall	Tring Town	Uxbridge	Ware
Barton Rovers	—	2-4	0-0	3-1	4-2	0-1	1-1	1-0	2-3	2-1	2-1	1-0	0-1	0-0	1-1	1-0	2-0	2-6	2-3	1-1	0-2	2-2
Basildon United	3-1	—	4-0	2-0	2-0	5-0	0-1	3-0	1-0	1-0	2-0	3-2	1-0	2-0	0-0	0-2	2-0	1-0	1-1	1-3	1-0	4-0
Corinthian Casuals	3-0	0-0	—	2-1	2-0	1-1	1-2	2-0	0-4	0-0	4-0	0-2	2-0	1-2	1-2	3-1	3-1	2-2	2-0	1-0	1-0	4-0
Dorking	1-0	0-2	2-2	—	1-0	2-1	1-2	2-0	1-1	2-4	5-0	1-0	0-1	0-2	4-0	2-1	1-2	1-0	2-3	1-0	3-3	2-0
Eastbourne United	0-2	1-2	0-1	0-5	—	1-1	0-1	3-2	0-1	1-2	2-1	0-1	2-1	0-4	2-3	0-1	3-2	1-3	2-1	0-1	0-0	5-0
Egham Town	1-2	0-0	1-1	1-1	2-0	—	1-1	2-1	1-3	3-4	3-0	0-1	2-3	2-1	3-1	3-1	2-1	1-2	0-0	2-2	2-0	2-0
Epping Town	1-0	0-4	1-1	1-2	2-1	1-2	—	1-0	3-3	2-2	3-3	1-1	2-2	2-1	1-0	1-3	10-0	0-1	0-2	1-2	0-1	3-0
Finchley	0-3	0-3	0-2	0-2	2-1	0-2	0-0	—	1-0	0-2	0-1	0-2	0-0	1-4	2-2	2-2	2-0	1-1	0-1	0-2	1-0	2-2
Grays Athletic	5-1	0-1	3-1	0-2	2-1	2-1	1-1	4-1	—	3-2	1-0	2-2	1-3	2-7	3-3	3-2	0-0	0-1	1-2	0-1	0-1	3-0
Hemel Hempstead	0-3	0-2	2-3	2-0	0-1	1-1	2-2	3-1	0-1	—	0-0	4-5	0-1	3-0	1-0	1-2	3-1	1-2	0-2	2-3	2-2	1-2
Horsham	1-2	1-7	3-4	1-4	1-1	1-2	0-1	1-2	2-5	0-4	—	0-3	0-2	1-2	0-1	2-1	2-0	0-1	2-0	0-5	0-2	1-0
Hungerford Town	1-0	1-2	1-1	2-1	5-0	0-1	1-2	1-1	2-1	4-1	4-1	—	9-0	1-2	2-2	3-1	9-1	1-1	0-1	1-1	2-2	5-2
Letchworth Garden City	2-0	0-5	0-3	1-2	5-1	1-1	1-2	1-0	1-0	0-0	3-0	0-2	—	0-1	1-1	1-0	0-1	0-3	5-4	0-1	1-1	5-2
Leyton Wingate	4-0	1-1	0-1	4-0	4-0	2-0	2-1	3-0	1-1	4-1	2-0	1-2	3-0	—	3-1	3-1	6-1	1-2	3-2	1-0	3-1	4-1
Molesey	1-1	0-0	1-4	1-2	4-1	1-0	0-0	1-1	2-2	2-1	3-6	1-5	2-0	1-2	—	2-1	3-2	1-2	0-2	2-1	0-1	1-3
Newbury Town	1-0	1-3	0-2	0-2	1-0	0-0	2-1	1-1	3-1	2-1	4-2	0-3	1-1	1-5	2-2	—	5-1	2-3	4-2	1-2	1-2	3-1
Rainham Town	0-2	0-3	1-5	1-4	3-2	0-1	2-2	3-2	0-1	1-1	2-0	1-1	1-0	0-4	1-3	1-3	—	0-4	0-2	1-4	0-1	1-1
St Albans City	1-1	3-2	2-2	2-0	6-1	2-2	2-1	2-0	3-4	4-1	5-0	2-2	3-2	2-0	1-1	4-1	1-0	—	3-1	3-0	2-2	5-1
Southall	2-1	2-3	3-1	4-0	6-0	3-3	0-0	2-1	0-1	1-1	2-4	3-0	3-1	3-0	0-2	5-1	2-1	1-2	—	3-3	1-1	3-1
Tring Town	5-4	0-0	1-2	1-2	2-0	1-1	1-1	3-1	0-2	2-0	5-0	1-1	3-0	1-1	3-0	5-1	7-1	4-1	3-1	—	1-1	2-1
Uxbridge	2-0	5-1	0-0	1-0	2-1	0-0	0-1	5-0	0-0	1-2	1-0	1-1	1-0	2-3	0-0	1-0	4-0	2-3	0-0	1-1	—	5-2
Ware	0-2	0-4	3-4	1-1	7-0	0-4	1-1	2-0	1-2	0-5	2-2	1-3	0-2	0-1	0-5	3-0	1-3	1-2	3-1	1-5	0-4	—

HITACHI CUP 1983–84

Preliminary Round

Grays Athletic v Newbury Town	2-0
Horsham v Finchley	1-2

First Round

Walton & Hersham v Grays Athletic	0-1
Leyton Wingate v Hertford Town	2-0
Feltham v Hayes	1-2
Wycombe Wanderers v Letchworth GC	6-0
Hampton v Epping Town	2-1
Molesey v Staines Town	0-1
Wokingham Town v Rainham Town	6-1
Windsor & Eton v Maidenhead United	2-1
Hendon v Dorking	4-3
Dulwich Hamlet v Egham Town	0-0, 5-2
Oxford City v Carshalton Athletic	2-1
Barking v Tring Town	2-1
Tooting & Mitcham v Epsom & Ewell	3-1
Harlow Town v Billericay Town	3-2
Bognor Regis v Walthamstow Avenue	2-0
Lewes v Kingstonian	2-3
Clapton v Uxbridge	4-3
Tilbury v Slough Town	0-4
Basildon United v Ware	6-0
Boreham Wood v Chesham United	2-0
Harrow Borough v St Albans City	3-1
Barton Rovers v Bromley	1-2
Sutton United v Southall	3-1
Worthing v Leytonstone-Ilford	3-1
Finchley v Aveley	1-2
Leatherhead v Hungerford	6-1
Wembley v Hornchurch	3-2
Farnborough Town v Corinthian Casuals	2-3
Hitchin Town v Bishop's Stortford	1-2
Croydon v Cheshunt	2-3
Woking v Metropolitan Police	0-0, 0-2
Eastbourne United v Hemel Hempstead	3-1

Second Round

Grays Athletic v Leyton Wingate	2-0
Hayes v Wycombe Wanderers	0-1
Hampton v Staines Town	0-2
Wokingham Town v Windsor & Eton	2-1
Hendon v Dulwich Hamlet	2-2, 0-1
Oxford City v Barking	5-1
Tooting & Mitcham v Harlow Town	4-3
Bognor Regis v Kingstonian	7-0
Clapton v Slough Town	1-0
Basildon United v Boreham Wood	1-0
Harrow Borough v Bromley	1-2
Sutton United v Worthing	4-0
Aveley v Leatherhead	1-0
Wembley v Corinthian Casuals	1-0
Bishop's Stortford v Cheshunt	0-0, 5-0
Metropolitan Police v Eastbourne United	4-0

Third Round

Grays Athletic v Wycombe Wanderers	0-1
Staines Town v Wokingham Town	1-2
Dulwich Hamlet v Oxford City	2-4
Tooting & Mitcham v Bognor Regis Town	2-1
Clapton v Basildon United	2-3
Bromley v Sutton United	1-2
Aveley v Wembley	0-2
Bishop's Stortford v Metropolitan Police	3-1

Fourth Round

Wycombe Wanderers v Wokingham Town	1-0
Oxford City v Tooting & Mitcham	2-1
Basildon United v Sutton United	1-2
Wembley v Bishop's Stortford	1-0

Semi-finals

Wycombe Wanderers v Oxford City	1-0
Sutton United v Wembley	4-1

Final

Wycombe Wanderers v Sutton United	1-1, 0-2

ISTHMIAN CHARITY SHIELD 1983–84

(League Champions 1982–83 v Hitatchi Cup Winners 1982–83)

Wycombe Wanderers v Sutton United	1-0

ISTHMIAN LEAGUE LEADING SCORERS 1983–84

43 – M. Edmunds (Worthing); 33 – P. Mayles (St Albans City); 30 – M. Russo (Metropolitan Police); 28 – S. Hill (Epsom & Ewell); 26 – I. Farr (Hungerford Town); 24 – D. Link (Staines Town); 23 – A. Bushnell (Dorking); 22 – M. Franks (Maidenhead United); 20 – M. Cox (Woking), A. Shodelinde (Leatherhead), C. Tate (Wycombe Wanderers, inc. 17 for Oxford City); 19 – S. Baker (Boreham Wood), S. Butler (Wokingham Town), G. Duck (Harrow Borough), S. Goodwin (Leyton Wingate), G. Harthill (Tring Town), L. Holmes (Harrow Borough, inc. 17 for Harlow Town), N. Phillips (Newbury Town), S. Read (Staines Town), S. Russell (Hampton), S. Wallace (Boreham Wood); 18 – S. Chandler (Hungerford Town), G. Coles (Tring Town), D. Lambley (Windsor & Eton), D. Pearce (Harrow Borough), J. Reader (Molesey).

RECONSTITUTION OF THE ISTHMIAN LEAGUE FOR 1984–85

Season 1984–85 will see an enlargement of the Isthmian League from 66 to 85 clubs. The League will consist of Premier and First Divisions plus a Second Division which will be regionalised into North and South sections. The 19 new clubs in the League will be: Banstead Athletic, Berkhamsted Town, Bracknell Town, Camberley, Chalfont St Peter, Chertsey Town, Flackwell Heath, Harefield United, Haringey Borough, Heybridge Swifts, Kingsbury Town, Marlow, Petersfield United, Royston Town, Ruislip Manor, Saffron Walden Town, Stevenage Borough, Whyteleafe and Wolverton Town.

ALLIANCE PREMIER LEAGUE

	P	*W*	*D*	*L*	*F*	*A*	*Pts*
Maidstone U	42	23	13	6	71	34	70
Nuneaton Bor	42	24	11	7	70	40	69
Altrincham	42	23	9	10	64	39	65
Wealdstone	42	21	14	7	75	36	62
Runcorn	42	20	13	9	61	45	62
Bath C	42	17	12	13	60	48	53
Northwich Vic	42	16	14	12	54	47	51
Worcester C	42	15	13	14	64	55	49
Barnet	42	16	10	16	55	58	49
Kidderminster Har	42	14	14	14	54	61	49
Telford U	42	17	11	14	50	58	49
Frickley Ath	42	17	10	15	68	56	48
Scarborough	42	14	16	12	52	55	48
Enfield	42	14	9	19	61	58	43
Weymouth	42	13	8	21	54	65	42
Gateshead	42	12	13	17	59	73	42
Boston U	42	13	12	17	66	80	41
Dagenham	42	14	8	20	57	69	40
Kettering T	42	12	9	21	53	67	37
Yeovil T	42	12	8	22	55	77	35
Bangor C	42	10	6	26	54	82	29
Trowbridge T	42	5	7	30	33	87	19

Points scoring: Home win 2 points; Away win 3 points; Draw 1 point

SOUTHERN LEAGUE

PREMIER DIVISION

	P	*W*	*D*	*L*	*F*	*A*	*Pts*
Dartford	38	23	9	6	67	32	78
Fisher Ath	38	22	9	7	80	42	75
Chelmsford C	38	19	9	10	67	45	66
Gravesend & N'fleet	38	18	9	11	50	38	63
Witney T	38	18	6	14	75	50	60
King's Lynn	38	18	6	14	42	45	60
Folkestone	38	16	9	13	60	56	57
Cheltenham T	38	16	7	15	63	56	55
Gloucester C	38	13	15	10	55	50	54
Hastings U	38	15	9	14	55	57	54
Bedworth U	38	15	9	14	51	55	54
Welling U	38	15	7	16	61	61	52
AP Leamington	38	14	9	15	73	83	51
Corby T	38	12	14	12	55	54	50
Fareham T	38	13	11	14	65	70	50
Alvechurch	38	12	12	14	56	63	48
Sutton Coldfield	38	10	14	14	49	53	44
Gosport Bor	38	6	15	17	31	64	33
Dorchester T	38	4	8	26	40	69	20
Stourbridge	38	4	7	27	30	82	19

MIDLAND DIVISION

	P	*W*	*D*	*L*	*F*	*A*	*Pts*
Willenhall T	38	27	4	7	100	44	85
Shepshed Charterhouse	38	25	5	8	88	37	80
Bromsgrove R	38	20	8	10	73	43	68
Dudley T	38	18	13	7	71	43	67
Aylesbury U	38	17	15	6	62	35	66
Moor Green	38	18	12	8	63	44	66
Rushden T	38	17	12	9	68	42	63
Merthyr Tydfil	38	18	8	12	63	44	62
Redditch U	38	17	9	12	67	67	60
VS Rugby	38	15	12	11	68	51	57
Forest Green R	38	15	12	11	67	51	57
Bridgnorth T	38	16	9	13	64	52	57
Leicester U	38	12	9	17	58	58	45
Oldbury U	38	10	13	15	53	51	43
Coventry Sporting	38	11	7	20	40	67	40
Bridgwater T	38	10	8	20	39	65	38
Wellingborough T	38	7	9	22	43	80	30
Banbury U	38	6	11	21	37	78	29
Milton Keynes C	38	3	9	26	31	110	18
Tamworth	38	2	7	29	25	118	13

SOUTHERN DIVISION

	P	*W*	*D*	*L*	*F*	*A*	*Pts*
RS Southampton	38	26	6	6	83	35	84
Crawley T	38	22	9	7	68	28	75
Basingstoke T	38	20	9	9	54	36	69
Tonbridge AFC	38	20	9	9	61	44	69
Addlestone & Weybridge	38	19	11	8	58	34	68
Poole T	38	20	7	11	68	42	67
Hillingdon Bor	38	18	11	9	43	20	65
Ashford T	38	19	5	14	65	47	62
Salisbury	38	17	8	13	61	48	59
Cambridge C	38	13	9	16	43	53	48
Canterbury C	38	12	9	17	44	52	45
Waterlooville	38	12	9	17	56	69	45
Dover Ath	38	12	9	17	51	74	45
Chatham T	38	11	10	17	46	56	43
Andover	38	12	6	20	35	54	42
Erith & Belvedere	38	11	9	18	43	68	42
Dunstable	38	10	8	20	38	65	38
Thanet U	38	9	8	21	40	65	35
Woodford T	38	7	8	23	30	69	29
Hounslow	38	4	12	22	30	58	24

NORTHERN PREMIER LEAGUE

	P	*W*	*D*	*L*	*F*	*A*	*Pts*
Barrow	42	29	10	3	92	38	97
Matlock T	42	23	8	11	72	48	77
S Liverpool	42	22	11	9	55	44	77
Grantham	42	20	8	14	64	51	68
Burton A	42	17	13	12	61	47	64
Macclesfield T	42	18	10	14	65	55	64
Rhyl	42	19	6	17	64	55	63
Horwich	42	18	9	15	64	59	63
Gainsborough Tr	42	17	11	14	82	66	62
Stafford R	42	15	17	10	65	52	62
Hyde U	42	17	8	17	61	63	59
Marine	42	16	10	16	63	68	58
Witton A	42	14	14	14	64	57	56
Chorley	42	14	11	17	68	65	53
Workington	42	14	9	19	53	57	51
Southport	42	14	8	20	57	74	50
Worksop T	42	13	8	21	57	74	47
Goole T	42	12	10	20	59	80	46
Morecambe	42	11	12	19	59	75	45
Oswestry T	42	11	8	23	66	97	41
Buxton	42	11	6	25	52	91	39
Mossley*	42	9	9	24	47	74	33

**3 points deducted for breach of rule*

ISTHMIAN LEAGUE

PREMIER DIVISION

	P	*W*	*D*	*L*	*F*	*A*	*Pts*
Harrow Bor	42	25	13	4	73	42	88
Worthing	42	20	11	11	89	72	71
Slough T	42	20	9	13	73	56	69
Sutton U	42	18	12	12	67	45	66
Hayes	42	17	13	12	56	41	64
Hitchin T	42	16	15	11	58	57	63
Wycombe W	42	16	14	12	63	52	62
Wokingham T*	42	18	10	14	78	55	61
Hendon	42	17	10	15	62	51	61
Dulwich Hamlet	42	16	11	15	61	64	59
Bishop's Stortford	42	15	13	14	56	57	58
Harlow T	42	15	11	16	64	70	56
Bognor Regis T	42	14	13	15	62	69	55
Staines T	42	15	9	18	63	72	54
Billericay T	42	15	8	19	53	73	53
Barking	42	13	13	16	60	64	52
Croydon	42	14	10	18	52	58	52
Walthamstow Ave	42	13	10	19	53	67	49
Leytonstone/Ilford	42	13	9	20	54	67	48
Carshalton Ath	42	11	10	21	59	72	43
Tooting & Mitcham	42	10	13	19	50	63	43
Bromley	42	7	11	24	33	72	32

** 3 points deducted*

DIVISION ONE

	P	W	D	L	F	A	Pts
Windsor & Eton	42	26	7	9	89	44	85
Epsom & Ewell	42	23	9	10	73	51	78
Wembley	42	21	11	10	65	32	74
Maidenhead U	42	22	8	12	67	42	74
Boreham Wood	42	22	7	13	74	43	73
Farnborough T	42	18	12	12	78	60	66
Hampton	42	18	12	12	65	49	66
Metropolitan Pol	42	20	5	17	79	64	65
Chesham U	42	18	8	16	64	57	62
Tilbury	42	17	10	15	54	64	61
Leatherhead	42	15	10	17	67	56	55
Aveley	42	15	10	17	49	53	55
Woking	42	16	7	19	66	73	55
Hertford T	42	15	9	18	56	73	54
Oxford C	42	14	9	19	57	56	51
Lewes	42	13	12	17	49	65	51
Walton & Hersham	42	13	10	19	52	70	49
Hornchurch	42	13	10	19	43	63	49
Kingstonian	42	13	9	20	47	67	48
Clapton	42	12	11	19	49	67	47
Cheshunt	42	12	8	22	45	64	44
Feltham	42	7	4	31	31	106	25

DIVISION TWO

	P	W	D	L	F	A	Pts
Basildon U	42	30	7	5	88	27	97
St Albans C	42	29	9	4	100	46	96
Leyton Wingate	42	29	4	9	97	41	91
Tring T	42	23	11	8	89	44	80
Corinthian Cas	42	23	11	8	75	47	80
Hungerford T	42	21	12	9	94	47	75
Uxbridge	42	18	15	9	61	36	69
Grays Ath	42	20	9	13	72	57	69
Dorking	42	21	5	16	66	54	68
Southall*	42	20	8	14	79	60	65
Egham T	42	16	15	11	59	49	63
Epping T	42	15	16	11	61	50	61
Molesey	42	13	14	15	59	68	53
Barton R	42	15	8	19	54	64	53
Letchworth Garden C	42	15	7	20	48	66	52
Newbury T	42	14	5	23	60	82	47
Hemel Hempstead	42	12	9	21	63	69	45
Rainham T	42	7	5	30	38	114	26
Finchley	42	5	9	28	28	78	24
Eastbourne U	42	7	3	32	36	98	24
Ware	42	6	6	30	48	114	24
Horsham†	42	7	4	31	40	104	23

** 3 points deducted*
† 2 points deducted

THE FOOTBALL COMBINATION

	P	W	D	L	F	A	Pts
Arsenal	42	29	8	5	96	30	66
Watford	42	28	6	8	94	50	62
Chelsea	42	25	5	12	84	38	55
QPR	42	23	9	10	80	37	55
West Ham U	42	21	11	10	105	50	53
Southampton	42	20	12	10	75	51	52
Tottenham H	42	21	8	13	110	64	50
Norwich C	42	20	10	12	78	45	50
Luton T	42	19	11	12	78	54	49
Ipswich T	42	20	8	14	67	53	48
Leicester C	42	18	9	15	96	63	45
Brighton & HA	42	19	7	16	74	65	45
Fulham	42	17	6	19	71	73	40
Millwall	42	17	6	19	60	77	40
Birmingham C	42	16	5	21	75	83	37
Swansea C	42	15	5	22	70	95	35
Charlton Ath	42	11	11	20	46	88	33
Oxford U	42	11	10	21	56	87	32
Bristol R	42	9	6	27	60	112	24
Crystal Palace	42	5	12	25	32	101	22
Swindon T	42	6	8	28	42	111	20
Reading	42	3	5	34	31	153	11

ATHENIAN LEAGUE

	P	W	D	L	F	A	Pts
Redhill	40	28	9	3	73	28	93
Chalfont St Peter	40	27	10	3	88	32	91
Burnham	40	27	7	6	80	29	88
Whyteleafe	40	24	8	8	63	32	80
Flackwell Heath	40	21	7	12	57	37	70
Harefield U	40	20	8	12	62	47	68
Banstead Ath	40	19	10	11	63	48	67
Marlow	40	17	7	16	65	63	58
Hoddesdon T	40	15	13	12	53	52	58
Ruislip Manor	40	16	9	15	59	44	57
Kingsbury T	40	15	12	13	58	52	57
Wolverton T	40	12	12	16	59	65	47
Edgware	40	13	8	19	47	51	47
Harwich & Parkeston*	40	13	9	18	54	66	45
Chertsey T	40	12	6	22	41	63	42
Berkhamsted T	40	10	11	19	50	63	41
Thatcham T*	40	8	14	18	65	79	35
Horley T	40	9	6	25	34	83	33
Haringey Bor	40	8	8	24	44	80	32
Fleet T	40	6	8	26	31	82	26
Camberley T	40	4	10	26	35	85	22

** 3 points deducted for ineligible players*

THE CENTRAL LEAGUE

DIVISION ONE

	P	W	D	L	F	A	Pts
Liverpool	30	18	7	5	57	33	61
Manchester U	30	17	6	7	64	34	57
Aston Villa	30	16	6	8	50	29	54
Nottingham F	30	14	10	6	60	38	52
Everton	30	16	3	11	53	35	51
WBA	30	14	7	9	46	35	49
Newcastle U	30	14	7	9	44	37	49
Derby Co	30	11	7	12	45	42	40
Stoke C	30	11	6	13	52	59	39
Sheffield W	30	11	5	14	52	61	38
Blackburn R	30	10	6	14	38	46	36
Sheffield U	30	10	6	14	38	59	36
Sunderland	30	9	3	18	36	54	30
Leeds U	30	7	7	16	37	51	28
Bolton W	30	8	3	19	35	68	27
Burnley	30	5	9	16	19	45	24

DIVISION TWO

	P	W	D	L	F	A	Pts
Bradford C	30	18	5	7	64	38	59
Huddersfield T	30	17	2	11	58	49	53
Coventry C	30	15	6	9	54	30	51
Manchester C	30	15	5	10	60	36	50
Notts Co	30	15	4	11	61	40	49
Barnsley	30	13	10	7	52	41	49
Oldham Ath	30	13	6	11	46	44	45
Port Vale	30	12	6	12	37	46	42
Wolverhampton W	30	11	8	11	36	38	41
Chesterfield	30	10	9	11	40	42	39
Blackpool	30	12	3	15	51	70	39
Grimsby T	30	10	8	12	53	46	38
Middlesbrough	30	9	9	12	44	63	36
Rotherham U	30	10	1	19	39	62	31
Preston NE	30	8	6	16	38	71	30
Wigan Ath	30	6	4	20	40	57	22

NORTHERN COUNTIES EAST LEAGUE

PREMIER DIVISION

	P	*W*	*D*	*L*	*F*	*A*	*Pts*
Spalding U	34	20	8	6	76	43	48
Arnold	34	22	3	9	82	37	47
Emley	34	20	7	7	59	32	47
Alfreton T	34	18	6	10	56	32	42
Eastwood T	34	17	7	10	75	49	41
Ilkeston T	34	14	11	9	49	38	39
Guiseley	34	14	11	9	54	48	39
Guisborough T	34	16	6	12	58	54	38
Thackley	34	14	6	14	61	54	34
Winterton R	34	13	7	14	48	42	33
Belper T	34	12	8	14	47	46	32
Boston	34	10	12	12	46	57	32
Sutton T	34	10	7	17	36	63	27
Appleby Frodingham	34	8	9	17	51	75	25
Mexborough T	34	6	12	16	34	68	24
Bridlington Tr	34	7	9	18	40	60	23
Heanor T	34	7	9	18	31	68	23
Bentley VW	34	6	6	22	45	82	18

DIVISION ONE NORTH

	P	*W*	*D*	*L*	*F*	*A*	*Pts*
Pontefract Colls	26	17	5	4	43	24	39
Rowntree Mackintosh	26	16	2	8	59	43	34
Farsley Celtic	26	12	6	8	51	33	30
Bradley R	26	12	6	8	35	36	30
Ossett A	26	10	9	7	44	30	29
Garforth Miners	26	10	8	8	45	33	28
Harrogate T	26	12	4	10	43	31	28
Scarborough	26	9	7	10	42	43	25
North Ferriby	26	8	8	10	33	35	24
York RI	26	9	6	11	35	45	24
Bridlington T	26	7	9	10	30	50	23
Hatfield Main	26	6	7	13	38	45	19
Liversedge	26	5	7	14	29	53	17
Ossett T	26	4	6	16	34	60	14

DIVISION ONE SOUTH

	P	*W*	*D*	*L*	*F*	*A*	*Pts*
Borrowash Vic	26	18	3	5	61	24	39
Denaby U	26	16	4	6	58	28	36
Woolley MW	26	14	6	6	61	33	34
Sheffield	26	12	6	8	44	38	30
Lincoln U	26	11	7	8	39	30	29
Maltby MW*	26	11	7	8	36	29	27
BSC (Parkgate)	26	11	5	10	29	29	27
Staveley	26	10	5	11	41	34	25
Hallam	26	8	7	11	28	39	23
Long Eaton U	26	7	8	11	24	38	22
Frecheville CA	26	6	10	10	33	48	22
Arnold Kingswell	26	7	7	12	30	44	21
Norton Woodseats	26	5	4	17	23	59	14
Harworth CI	26	5	3	18	19	53	13

** 2 points deducted*

MIDLAND FOOTBALL COMBINATION

PREMIER DIVISION

	P	*W*	*D*	*L*	*F*	*A*	*Pts*
Studley Sporting	38	22	8	8	83	49	52
Coleshill T	38	22	7	9	77	43	51
West Midlands Pol	38	20	10	8	82	52	50
Highgate U	38	17	14	7	70	41	48
Racing Club Warwick	38	21	4	13	79	66	46
Paget R	38	15	15	8	55	35	45
Hurley Daw Mill	38	16	11	11	68	55	43
Evesham U	38	16	10	12	55	49	42
Stratford T	38	16	6	16	58	71	38
Boldmere St Michaels	38	14	9	15	46	37	37
Northfield T	38	14	9	15	63	56	37
Mile Oak Rovers	38	15	7	16	58	53	37
Solihull Bor	38	15	7	16	54	57	37
Chipping Norton T	38	13	10	15	49	51	36
Kings Heath	38	11	14	13	50	59	36
Cinderford T	38	12	9	17	51	63	33
Walsall Bor	38	13	6	19	54	58	32
Smethwick Highfield	38	7	13	18	45	66	27
Southam U	38	7	8	23	35	76	22
Knowle North Star	38	3	5	30	34	129	11

DIVISION ONE

	P	*W*	*D*	*L*	*F*	*A*	*Pts*
New World	34	25	6	3	94	25	56
Polesworth N Warwick	34	21	7	6	70	27	49
Bromsgrove Brookfield	34	17	6	11	51	42	40
Bridgnorth T Res	34	15	9	10	60	42	39
Kingsbury U	34	17	4	13	59	55	38
Moor Green Res	34	16	6	12	50	51	38
Bloxwich AFC	34	14	8	12	54	58	36
Sutton Coldfield T Res	34	14	7	13	81	59	35
Oldbury U Res	34	12	9	13	55	48	33
Chelmsley T	34	13	7	14	54	63	33
Alcester T	34	14	3	17	52	62	31
Alvechurch Res	34	9	12	3	42	52	30
Bournville Ath	34	9	11	14	49	55	29
Wythall	34	12	5	17	44	61	29
Boldmere St Michaels Res	34	10	7	17	29	51	27
Mile Oak Rovers	34	8	9	17	39	64	25
Paget R Res	34	8	8	18	31	59	24
Highgate U Res	34	7	6	21	47	87	20

DRYBROUGH'S NORTHERN LEAGUE

DIVISION ONE

	P	*W*	*D*	*L*	*F*	*A*	*Pts*
Blyth Spartans	34	23	9	2	74	22	78
North Shields	34	21	6	7	81	51	69
Whitby T	34	20	7	7	79	33	67
Tow Law T	34	19	8	7	72	44	65
Bishop Auckland	34	19	7	8	80	39	64
South Bank	34	18	7	9	62	35	61
Billingham Synth	34	14	8	12	56	54	50
Gretna*	34	15	7	12	65	48	49
Whitley Bay	34	14	5	15	39	60	47
Horden CW	34	12	7	15	48	59	43
Spennymoor U	34	10	9	15	41	57	39
Consett	34	10	8	16	43	58	38
Peterlee Newtown	34	11	5	18	50	78	38
Crook T	34	9	10	15	38	50	37
Shildon	34	10	6	18	50	66	36
Ferryhill Ath	34	9	6	19	47	61	33
Ashington*	34	7	8	19	39	71	26
Evenwood	34	1	5	28	27	95	8

** 3 points deducted.*

DIVISION TWO

	P	*W*	*D*	*L*	*F*	*A*	*Pts*
Chester Le Street	34	25	7	2	84	21	82
Ryhope Comm Ass	34	23	6	5	66	34	75
Seaham CW Red Star	34	23	5	6	69	30	74
Brandon U	34	20	6	8	67	37	66
Durham C	34	16	11	7	61	38	59
Darlington C Bri	34	15	9	10	60	52	54
Hartlepool U Res†	34	18	5	11	73	52	53
Bedlington Terr	34	14	7	13	53	41	49
Esh Winning	34	13	10	11	49	55	49
Billingham T	34	13	6	15	63	51	45
Darlington Res	34	12	4	18	47	69	40
Northallerton*	34	12	6	16	48	52	39
Langley Park	34	9	8	17	46	76	35
Alnwick T	34	7	12	15	49	53	33
Shotton Comrades	34	9	5	20	55	76	32
Norton-Stockt Anc	34	6	10	18	30	55	28
West Auckland	34	7	3	24	36	83	24
Willington	34	2	4	28	27	108	10

** 3 points deducted*
† 6 points deducted.

SOUTH-EAST COUNTIES LEAGUE

SENIOR LEAGUE

	P	W	D	L	F	A	Pts
Chelsea	30	23	5	2	87	29	51
Norwich C	30	19	6	5	66	44	44
Ipswich T	30	19	4	7	78	40	42
Millwall	30	19	4	7	68	44	42
Arsenal	30	17	4	9	84	54	38
Watford	30	12	8	10	73	64	32
QPR	30	10	11	9	52	55	31
West Ham U	30	12	6	12	65	52	30
Gillingham	30	9	10	11	50	63	28
Orient	30	8	9	13	40	54	25
Cambridge U	30	7	8	15	48	65	22
Portsmouth	30	7	7	16	29	58	21
Charlton Ath	30	7	6	17	38	68	20
Tottenham H	30	5	9	16	43	82	19
Southend U	30	6	6	18	45	62	18
Fulham	30	8	1	20	48	80	17

JUNIOR LEAGUE

	P	W	D	L	F	A	Pts
Brentford	20	14	2	4	48	30	30
Swindon T	20	12	5	3	62	30	29
Wimbledon	20	12	3	5	71	25	27
West Ham U	20	11	2	7	49	42	24
Bristol R	20	9	3	8	40	32	21
Tottenham H	20	8	3	9	45	45	19
Reading	20	7	4	9	34	44	18
Luton T	20	7	3	10	34	41	17
Oxford U	20	7	2	11	32	43	16
Brighton & HA	20	4	8	8	31	42	16
Southend U	20	1	1	18	15	87	3

NORTH WEST COUNTIES LEAGUE

DIVISION ONE

	P	W	D	L	F	A	Pts
Stalybridge Celtic	38	26	8	4	81	30	60
Penrith	38	23	9	6	88	39	55
Radcliffe Bor	38	26	3	9	79	41	55
Burscough	38	22	8	8	87	41	52
Curzon Ashton	38	21	5	12	74	51	47
Lancaster C	38	21	3	14	76	56	43
Accrington Stanley	38	17	8	13	67	60	42
St Helens T	38	17	7	14	69	55	41
Congleton T	38	18	5	15	64	50	41
Prescot Cables	38	17	6	15	72	45	40
Leek T	38	14	10	14	56	64	38
Winsford U	38	12	12	14	49	54	36
Formby	38	14	7	17	48	61	35
Caernarfon T	38	11	12	15	46	55	34
Glossop	38	11	11	16	38	61	33
Bootle*	38	11	7	20	46	69	27
Leyland Motors	38	9	9	20	44	79	27
Netherfield	38	5	11	22	27	73	21
Ashton U	38	7	9	22	47	86	19
Darwen	38	2	2	34	29	111	6

DIVISION TWO

	P	W	D	L	F	A	Pts
Fleetwood T	34	24	8	2	73	24	56
Eastwood Hanley	34	21	6	7	69	35	48
Irlam T	34	19	8	7	67	41	46
Warrington T	34	18	7	9	65	45	43
Droylsden	34	19	5	10	59	42	43
Colne Dynamoes	34	16	9	9	55	37	41
Ellesmere Port & Neston	34	12	10	12	49	38	34
Chadderton	34	14	6	14	56	46	34
Atherton LR	34	11	11	12	37	41	33
Wren R	34	11	10	13	45	47	32
Skelmersdale U	34	13	6	15	60	63	32
Ford Motors	34	9	9	16	38	53	27
Prescot BI	34	9	9	16	50	66	27
Lytham*	34	13	3	18	56	81	27
Rossendale U	34	10	6	18	53	84	26
Great Harwood T	34	5	12	17	36	60	22
Salford	34	5	11	18	24	60	21
Nantwich	34	8	2	24	44	73	18

DIVISION THREE

	P	W	D	L	F	A	Pts
Clitheroe	34	22	7	5	79	29	51
Padiham	34	19	8	7	58	34	46
Ashton T	34	19	7	8	54	42	45
Oldham Dew	34	17	9	8	63	37	43
Daisy Hill	34	19	3	12	54	40	41
Maghull	34	16	8	10	60	50	40
Blackpool Mech	34	17	5	12	70	49	39
Atherton Col	34	14	9	11	54	50	37
Vulcan Newton*	34	15	8	11	64	54	36
Prestwich Heys*	34	15	5	14	61	59	33
Whitworth Valley	34	11	8	15	45	53	30
Bolton ST	34	10	10	14	49	64	30
Bacup Bor	34	11	9	14	65	60	27
Nelson*	34	8	10	16	49	55	26
Cheadle T	34	9	8	17	39	67	26
Urmsdon T	34	7	9	18	35	67	23
Newton	34	8	4	22	33	63	20
Ashton Ath	34	4	3	27	30	89	11

** 2 points deducted for breach of rule*

EASTERN COUNTIES LEAGUE

	P	W	D	L	F	A	Pts
Braintree T	42	29	9	4	125	45	67
Wisbech T	42	29	9	4	91	37	67
Colchester U Res	42	26	7	9	94	41	59
Lowestoft T	42	24	7	11	77	46	55
Sudbury T	42	21	11	10	87	56	53
Saffron Walden T	42	22	8	12	88	47	52
Gorleston	42	18	16	8	73	47	52
Tiptree U	42	20	9	13	83	64	49
G Yarmouth T	42	19	10	13	75	51	48
Chatteris T	42	17	10	15	57	58	44
Brantham Ath	42	16	9	17	66	68	41
Newmarket T	42	16	9	17	62	73	41
Bury T	42	16	8	18	69	73	40
Felixstowe T	42	13	13	16	53	57	39
March T U	42	13	11	18	57	63	37
Histon	42	12	11	19	53	60	35
Haverhill R	42	16	3	23	68	91	35
Soham T R	42	11	7	24	49	90	29
Stowmarket T	42	10	8	24	57	99	28
Ely C	42	7	8	27	45	108	22
Clacton T	42	6	4	32	47	120	16
Thetford T	42	6	3	33	43	125	15

WEST MIDLANDS (REGIONAL) LEAGUE

PREMIER DIVISION

	P	W	D	L	F	A	Pts
Halesowen T	38	32	3	3	112	36	67
Hednesford T	38	23	10	5	70	34	56
Atherstone U	38	17	11	10	63	44	45
Gresley R	38	17	9	12	68	61	43
Lye T	38	15	12	11	55	45	42
Wolverhampton U	38	17	7	14	53	55	41
Oldswinford	38	15	11	12	61	64	41
Armitage	38	17	5	16	67	61	39
Shifnal T	38	13	12	13	59	56	38
Wednesfield Soc	38	15	8	15	52	58	38
Tividale	38	12	12	14	53	48	36
Malvern T	38	14	7	17	64	61	35
Rushall Olympic	38	11	11	16	55	59	33
Hinckley Ath	38	12	9	17	51	61	33
GKN Sankey	38	13	7	18	54	74	33
Brereton Soc	38	10	12	16	46	62	32
Bilston T	38	10	11	17	44	58	31
Blakenall	38	11	7	20	39	59	29
Chasetown	38	9	8	21	39	81	26
Cradley T	38	9	4	25	44	72	22

DIVISION ONE

	P	*W*	*D*	*L*	*F*	*A*	*Pts*
Tipton T	30	18	11	1	65	28	47
Gornal Ath	30	18	8	4	60	29	44
Northpark U	30	19	5	6	73	23	43
Harrisons	30	19	5	6	60	29	43
Cheltenham T Res	30	13	10	7	51	37	36
Brewood	30	14	7	9	49	36	35
Great Wyrley	30	13	6	11	52	44	32
Darlaston	30	14	3	13	49	40	31
Dudley T Res	30	9	9	12	31	43	27
Lichfield	30	10	6	14	34	44	26
Willenhall T Res	30	6	10	14	33	58	22
Nuneaton Bor Res	30	8	6	16	31	60	22
Ludlow T	30	8	4	18	38	64	20
Hednesford T Res	30	5	9	16	36	58	19
Shirley T	30	3	11	16	27	63	17
Bilston U	30	3	10	17	26	59	16

WESTERN LEAGUE

PREMIER DIVISION

	P	*W*	*D*	*L*	*F*	*A*	*Pts*
Exmouth T	38	21	12	6	59	35	53
Saltash U	38	22	7	9	72	39	51
Barnstaple T	38	21	9	8	68	40	51
Frome T	38	20	10	8	78	35	50
Liskeard Ath	38	18	9	11	64	38	45
Bideford	38	16	10	12	71	49	42
Clevedon T	38	16	8	14	55	56	40
Bristol Manor Farm	38	14	11	13	54	42	39
Plymouth Arg	38	16	8	14	68	58	38
Minehead	38	15	7	16	55	68	37
Shepton Mallet T	38	14	9	15	55	74	37
Taunton T	38	10	15	13	46	52	35
Mangotsfield U	38	12	10	16	47	48	34
Dawlish T	38	13	8	17	38	43	34
Weston-super-Mare	38	13	8	17	46	54	34
Chippenham T	38	13	8	17	44	56	34
Clandown	38	12	10	16	34	51	34
Melksham T	38	9	11	18	49	66	29
Devizes T	38	7	11	20	41	74	25
Wellington	38	4	8	26	29	95	16

DIVISION ONE

	P	*W*	*D*	*L*	*F*	*A*	*Pts*
Bristol C	40	26	8	6	96	36	60
Chard T	40	22	8	10	82	44	52
Paulton R	40	20	12	8	74	46	52
Swanage T & Herston	40	19	12	9	89	61	50
Keynsham T	40	19	11	10	50	36	49
Backwell U	40	18	13	9	47	42	49
Glastonbury	40	15	9	16	68	61	39
Welton R	40	13	13	14	49	56	39
Portway Bristol	40	13	12	15	57	49	38
Wimborne T	40	14	10	16	51	60	38
Bath C	40	13	11	16	61	57	37
Warminster T	40	15	7	18	61	67	37
Odd Down	40	12	13	15	60	66	37
Larkhall Ath	40	12	12	16	50	55	36
Radstock T	40	13	10	17	51	63	36
Heavitree U	40	14	8	18	66	80	36
Yeovil T	40	11	13	16	65	72	35
Ottery St Mary	40	14	7	19	42	58	35
Elmore	40	11	12	17	47	78	34
Weymouth	40	12	7	21	43	64	31
Tiverton T	40	5	10	25	37	95	20

SOUTH MIDLANDS LEAGUE

PREMIER DIVISION

	P	*W*	*D*	*L*	*F*	*A*	*Pts*
Shefford T	28	17	9	2	55	23	43
Pirton	28	19	4	5	58	25	42
Eaton Bray U	28	16	6	6	51	30	38
Stotfold	28	15	6	7	48	31	36
Hatfield T	28	14	4	10	48	38	32
61 FC (Luton)	28	10	11	7	40	31	31
GS Ashcroft Co-op	28	11	6	11	42	41	28
Shillington	28	9	9	10	31	41	27
Winslow U	28	9	7	12	58	57	25
Waterlows	28	10	4	14	31	47	24
Welwyn Garden C	28	9	5	14	43	46	23
Vauxhall Motors	28	9	5	14	29	41	23
Selby	28	7	8	13	36	53	22
Royston T	28	6	7	15	33	43	19
Walden R	28	2	3	23	22	78	7

HELLENIC LEAGUE

PREMIER DIVISION

	P	*W*	*D*	*L*	*F*	*A*	*Pts*
Almondsbury Greenway	32	23	4	5	59	19	73
Moreton T	32	18	11	3	51	10	65
Thame U	32	19	5	8	53	30	62
Abingdon U	32	16	9	7	68	34	57
Abingdon T	32	14	9	9	53	38	51
Rayners Lane	32	13	9	10	38	40	48
Supermarine	32	11	12	9	40	34	45
Bicester T	32	13	6	13	37	32	45
Didcot T	32	10	10	12	31	49	40
Wallingford T	32	10	9	13	42	45	39
Clanfield	32	7	16	9	39	43	37
Maidenhead T	32	8	12	12	40	44	36
Northwood	32	9	7	16	34	53	34
Fairford T	32	7	12	13	39	57	33
Wantage T	32	8	6	18	43	53	30
Avon Bradford	32	7	7	18	36	71	28
Hazells	32	3	8	21	30	89	17

DIVISION ONE

	P	*W*	*D*	*L*	*F*	*A*	*Pts*
Morris Motors	34	23	8	3	71	30	77
Shortwood U	34	21	5	8	74	39	68
Yate T	34	18	11	5	90	53	65
Bishops Cleeve	34	19	6	9	59	43	63
Pegasus Juniors	34	19	5	10	71	40	62
Milton Keynes Bor	34	18	7	9	69	47	61
Pressed Steel	34	16	6	12	82	44	54
Viking Sports	34	15	9	10	61	43	54
Kintbury R	34	14	10	10	66	56	52
Easington Sports	34	15	7	12	59	68	52
Kidlington	34	12	8	14	64	58	44
Cirencester T	34	11	8	15	42	50	41
AFC Aldermaston	34	9	8	17	49	63	35
Worrall Hill	34	9	6	19	64	79	33
Lambourn Sports	34	8	7	19	47	85	31
Badminton	34	7	7	30	48	85	28
Lydney T	34	4	8	22	39	75	20
Dowty Staverton	34	4	2	28	24	121	14

LEICESTERSHIRE SENIOR LEAGUE

PREMIER DIVISION

	P	*W*	*D*	*L*	*F*	*A*	*Pts*
Melton T	30	23	4	3	81	28	50
Narborough & Littlethorpe	30	17	7	6	65	35	41
Anstey Nomads	30	16	8	6	58	34	40
Birstall U	30	15	9	6	54	37	39
Wigston T	30	15	5	10	44	30	35
Wigston Fields	30	11	11	8	45	36	33
Friar Lane OB	30	12	8	10	50	36	32
Oadby T	30	9	13	8	49	47	31
Thringstone	30	10	8	12	44	54	28
Desford Col	30	12	3	15	54	73	27
Earl Shilton A	30	8	9	13	50	64	25
Leicester U Res	30	7	11	12	30	41	25
Newfoundpool WMC*	30	8	10	12	61	62	24
Stapenhill	30	5	7	18	46	92	17
Quorn	30	6	4	20	40	77	16
Holwell Works	30	5	5	20	30	55	15

DIVISION ONE

	P	*W*	*D*	*L*	*F*	*A*	*Pts*
Harborough T	30	18	6	6	46	23	42
Hinckley T	30	14	12	4	45	26	40
Kirby Muxloe	30	17	5	8	50	31	39
Anstey T	30	12	12	6	50	44	36
Houghton R	30	12	11	7	45	29	35
Syston St Peters	30	15	5	10	56	45	35
Lutterworth T	30	11	10	9	40	37	32
Rolls Royce	30	13	5	12	70	53	31
Sileby T	30	11	9	10	32	32	31
Leicester YMCA	30	11	8	11	45	39	30
Barrow T	30	11	6	13	39	47	28
Thurmaston T	30	8	8	14	34	55	24
Barlestone St Giles	30	5	13	12	42	56	23
Hillcroft	30	9	5	16	34	47	23
Barwell Ath	30	7	3	20	38	61	17
Whetstone Ath	30	4	6	20	22	63	14

** 2 points deducted*

UNITED COUNTIES LEAGUE

PREMIER DIVISION

	P	*W*	*D*	*L*	*F*	*A*	*Pts*
Buckingham	36	26	6	4	77	24	58
Baldock	36	21	8	7	75	42	50
Stamford	36	18	11	7	75	42	47
Bourne	36	19	8	9	66	49	46
Potton	36	13	16	7	50	39	42
Stevenage	36	16	9	11	52	46	41
Irthlingborough	36	15	10	11	59	40	40
Long Buckby	36	13	13	10	55	48	39
Wootton	36	13	11	12	56	49	37
Ampthill	36	13	10	13	56	54	36
Arlesey	36	12	12	18	45	56	36
Newport Pagnell	36	11	11	14	40	50	33
Rothwell	36	11	10	15	52	58	32
Raunds	36	10	10	16	56	68	30
Holbeach	36	12	6	18	44	68	30
Eynesbury	36	10	9	17	51	74	29
S & L Corby	36	7	7	22	34	63	21
Desborough	36	5	10	21	32	62	20
St Neots	36	3	11	22	28	74	17

DIVISION ONE

	P	*W*	*D*	*L*	*F*	*A*	*Pts*
Brackley	30	22	6	2	70	21	50
BT Duston	30	19	8	3	62	15	46
Kempston	30	19	6	5	56	26	44
BT Ath	30	18	7	5	65	28	43
Cottingham	30	14	10	6	57	30	38
N'pton Spencer	30	15	5	10	57	36	35
Thrapston	30	13	9	8	49	39	35
Irchester	30	9	11	10	38	48	29
Higham	30	9	10	11	37	33	28
Burton PW	30	10	5	15	40	56	25
ON Chenecks	30	9	5	16	43	64	23
Towcester	30	8	6	16	33	52	22
Corby Gains	30	8	6	16	33	60	22
Ford Sports	30	3	11	16	36	65	17
Olney	30	4	6	20	23	66	14
Sharnbrook	30	2	5	23	16	76	9

LONDON SPARTAN LEAGUE

PREMIER DIVISION

	P	*W*	*D*	*L*	*F*	*A*	*Pts*
Collier Row	28	21	4	3	66	26	46
Malden Vale	28	21	1	6	80	25	43
Brimsdown R	28	18	7	3	63	22	43
Bracknell T	28	17	3	8	69	43	37
Waltham Abbey	28	14	8	6	52	26	36
Beaconsfield U	28	12	9	7	39	29	33
Beckton U	28	14	4	10	46	36	32
Greenwich Bor	28	14	2	12	58	50	30
Swanley T	28	12	5	11	45	37	29
Merstham	28	9	9	10	42	45	27
Amersham T	28	4	10	14	31	66	18
BROB Barnet	28	5	6	17	34	66	16
Highfield	28	4	4	20	34	77	12
Chingford	28	5	2	21	29	78	12
Ambrose Fleming	28	2	2	24	16	78	6

SENIOR DIVISION

	P	*W*	*D*	*L*	*F*	*A*	*Pts*
Hanwell T	20	15	3	2	50	11	33
Crown and Manor	20	10	7	3	50	20	27
Danson	20	12	3	5	32	28	27
Pennant	20	10	5	5	48	28	25
Penhill Standard	20	10	4	6	35	24	24
Barkingside	20	7	9	4	33	22	23
Thames Poly	20	5	5	10	29	47	15
Wandsworth	20	5	4	11	25	45	14
Royal Arsenal Sports	20	4	5	11	25	44	13
Ulysses	20	3	5	12	19	39	11
Brent	20	3	2	15	53	8	

WEARSIDE LEAGUE

	P	*W*	*D*	*L*	*F*	*A*	*Pts*
Blue Star	34	27	3	4	94	24	57
Coundon	34	27	2	5	93	29	56
Easington CW	34	24	7	2	79	34	55
Wingate	34	19	5	10	66	37	43
Whickham	34	18	6	10	66	44	42
South Shields	34	17	7	10	61	41	41
Annfield Plain	34	16	8	10	50	42	40
Washington	34	16	7	11	53	44	39
Boldon CW	34	11	12	11	55	54	34
Eppleton CW	34	13	5	16	66	50	31
Stockton	34	12	6	16	54	61	30
Dawdon CW	34	8	10	16	42	64	26
Murton CW	34	6	10	18	35	67	22
Ryhope CW	34	6	10	18	33	66	22
Gateshead Res	34	8	6	20	50	83	22
Reyrolles	34	5	8	21	42	88	18
Roker	34	6	6	22	41	105	18
South Hetton	34	5	6	23	28	75	16

LIVERPOOL COUNTY FOOTBALL COMBINATION

	P	*W*	*D*	*L*	*F*	*A*	*Pts*
BRNESC	30	21	6	3	99	37	48
St Dominics	30	18	8	4	92	42	44
Plessey	30	15	10	5	52	26	40
Earle	30	16	10	4	59	34	38
Waterloo Dock	30	15	7	8	66	49	37
Ayone	30	17	2	11	53	54	36
Uniasco	30	13	8	9	63	43	34
Aintree SS	30	11	9	10	49	47	31
South Liverpool Res	30	11	6	13	43	43	28
Ford Motor Res	30	13	1	16	41	59	27
Yorkshire Imperial	30	9	8	13	38	57	26
AC Sparks	30	10	6	14	32	44	22
Royal Seaforth	30	7	4	19	40	77	18
Marine Res	30	6	4	20	30	72	16
Crawfords UB	30	3	8	19	33	68	14
Garswood U	30	3	7	20	37	70	13

MANCHESTER LEAGUE

PREMIER DIVISION

	P	*W*	*D*	*L*	*F*	*A*	*Pts*
Maine Road	30	23	3	4	92	31	49
Northern Nomads	30	19	7	4	68	34	45
Waterloo	30	20	5	5	59	34	45
Flixton	30	15	10	5	60	32	40
Dukinfield	30	13	9	8	64	53	35
Highfield U	30	12	9	9	55	40	33
Wythenshawe Amateurs	30	10	11	9	51	34	31
MT Pleasant	30	13	4	13	46	46	30
Walkden T	30	10	9	11	49	46	29
Milton	30	9	10	11	32	48	28
North Withington	30	9	6	15	47	52	24
Abbey Hey	30	8	7	15	38	61	23
Little Lever	30	6	9	15	31	58	21
ICL	30	6	8	16	31	51	20
Old Altrinchamians	30	5	10	15	29	60	20
Robinsons	30	2	3	25	22	94	7

NORTHERN ALLIANCE LEAGUE

	P	*W*	*D*	*L*	*F*	*A*	*Pts*
Morpeth T	26	16	6	4	63	32	38
Dudley Wel	26	13	6	7	49	34	32
Stobswold Wel	26	12	7	7	63	42	31
Seaton Terrace	26	11	9	6	49	39	31
West Allotment	26	10	10	6	41	34	30
Prudhoe	26	12	5	9	45	42	29
Wigton	26	10	8	8	51	45	28
Seaton Delaval	26	8	7	11	37	34	23
Ponteland U	26	7	9	10	38	38	23
Wallsend T	26	8	7	11	40	50	23
Haltwhistle CP	26	8	5	13	44	58	21
Forest Hall	26	6	8	12	32	51	20
Percy Main	26	7	5	14	33	66	19
Carlisle C	26	4	8	14	27	47	16

SUSSEX COUNTY LEAGUE

DIVISION ONE

	P	*W*	*D*	*L*	*F*	*A*	*Pts*
Whitehawk	30	23	5	2	77	19	74
Littlehampton	30	22	5	3	92	32	71
Steyning	30	20	6	4	62	27	66
Southwick	30	18	9	3	67	22	63
Three Bridges	30	16	4	10	59	45	52
Hastings T	30	13	7	10	52	34	46
Peacehaven & Telscombe	30	12	7	11	50	37	43
Ringmer	30	10	5	15	38	32	35
Hailsham	30	10	3	17	35	66	33
Eastbourne T	30	8	8	14	33	43	32
Horsham YMCA	30	10	2	18	43	65	32
Midhurst & Fasebourne	30	8	8	14	36	77	32
Lancing	30	8	6	16	41	62	30
Wick	30	6	8	16	31	57	26
Burgess Hill T	30	4	9	17	29	56	21
Pagham	30	4	4	22	26	78	16

DIVISION TWO

	P	*W*	*D*	*L*	*F*	*A*	*Pts*
Portfield	30	23	6	1	71	21	75
Arundel	30	20	6	4	72	27	66
Hassocks	30	18	5	7	66	38	59
Wigmore	30	17	8	5	57	33	59
Bexhill	30	17	7	6	65	31	58
Chichester	30	15	7	11	54	39	49
Haywards Heath	30	12	12	6	53	33	48
East Grinstead	30	10	9	11	39	41	39
Lingfield	30	10	8	12	47	42	38
Sidley	30	9	6	15	52	58	33
Albion	30	9	6	15	47	68	33
Selsey	30	6	10	14	41	56	28
Storrington	30	6	10	14	39	54	28
Newhaven	30	7	5	18	31	58	26
Shoreham	30	2	8	20	23	83	14
Crowborough	30	1	6	23	22	92	9

WELSH LEAGUE

	P	*W*	*D*	*L*	*F*	*A*	*Pts*
Barry T	30	21	5	4	85	24	68
Caerleon	30	19	5	6	58	28	62
Maesteg Park	30	15	8	7	62	37	53
Haverfordwest Co	30	14	7	9	59	41	49
Blaenrhondda	30	14	7	9	55	44	49
Briton Ferry Ath	30	14	6	10	46	36	48
Bridgend T	30	14	6	10	39	30	48
Llanelli	30	13	8	9	35	26	47
Ton Pentre	30	13	6	11	43	40	45
Brecon Corinthians	30	13	4	13	49	42	43
Caerau	30	11	5	14	40	52	38
Cwmbran	30	10	4	16	40	50	34
Pontllanfraith	30	9	7	14	37	57	34
Pembroke Bor	30	7	8	15	31	47	29
Ebbw Vale	30	4	3	23	25	88	15
Milford U	30	3	3	24	19	81	12

COMBINED COUNTIES LEAGUE

PREMIER DIVISION

	P	*W*	*D*	*L*	*F*	*A*	*Pts*
Godalming T	32	22	4	6	59	24	70
Malden T	32	20	7	5	81	34	67
Ash U	32	17	9	6	55	32	60
Chobham	32	17	6	9	42	31	57
Hartley Wintney†	32	16	5	11	50	41	55
Westfield	32	13	6	13	53	45	45
Guildford & W	32	11	11	10	56	51	44
Farnham T*	32	10	15	7	49	45	44
Virginia Water	32	12	7	13	34	41	43
Cobham	32	11	8	13	30	48	41
BAe (Weybridge)	32	11	6	15	51	55	39
Frimley Green	32	11	5	16	42	45	38
Cove	32	9	9	14	37	50	36
Yateley T	32	9	7	16	34	54	34
Cranleigh	32	8	6	18	34	58	30
Alton T	32	8	5	19	50	75	29
Chessington U	32	4	10	18	29	57	22

† *points awarded*
* *points deducted for ineligible player*

DORSET FOOTBALL COMBINATION

	P	*W*	*D*	*L*	*F*	*A*	*Pts*
Parley Sports	34	24	7	3	99	28	55
Portland U	34	24	7	3	94	41	55
Blandford U	34	24	4	6	109	31	52
Sturminster Newton	34	20	7	7	64	34	47
Sherborne T	34	20	6	8	79	47	46
Westland Sports	34	18	8	8	65	35	44
Bridport	34	14	5	15	63	57	33
Dorchester T Res	34	12	8	14	56	55	32
Wareham R	34	11	10	13	63	65	32
Hamworthy U	34	11	10	13	59	65	32
Poole T Res	34	11	9	14	52	49	31
Flight Refuelling	34	11	8	15	50	65	30
Shaftesbury	34	11	7	16	44	70	29
Bournemouth Water Co	34	9	5	20	46	70	23
Holt U	34	8	5	21	41	109	21
Swanage T & Herston Res	34	6	8	20	43	85	20
Wimborne T Res	34	4	7	23	35	94	15
Gillingham T	34	4	7	23	36	98	15

KENT LEAGUE

DIVISION ONE

	P	*W*	*D*	*L*	*F*	*A*	*Pts*
Sittingbourne	30	24	3	3	87	26	75
Sheppey	30	21	3	6	61	28	66
Hythe	30	17	5	8	63	39	56
Cray W	30	14	7	9	66	40	49
Tunbridge Wells	30	12	7	11	61	44	43
Crockenhill	30	11	10	9	37	34	43
Herne Bay	30	13	4	13	42	43	43
Beckenham	30	12	6	12	56	54	42
Deal	30	13	3	14	54	54	42
Faversham	30	12	6	12	40	41	42
Slade Green	30	11	4	15	38	52	37
Darenth H	30	9	8	13	44	50	35
Alma Swanley	30	8	10	12	39	50	34
Kent Police	30	8	6	16	27	63	30
Whitstable	30	4	9	17	37	62	21
Ramsgate	30	4	3	23	22	94	15

SOMERSET SENIOR LEAGUE

PREMIER DIVISION

	P	*W*	*D*	*L*	*F*	*A*	*Pts*
Robinson's DRG	34	26	5	3	79	22	57
Brislington	34	21	8	5	71	27	50
Bristol Manor Farm	34	21	6	7	78	43	48
Redwood Dundry	34	16	9	9	61	42	41
Watchet T	34	14	12	8	63	50	40
Avon Police	34	17	5	12	65	57	39
Peasedown Ath	34	16	6	12	61	49	38
Timsbury Ath	34	13	10	11	70	63	36
Burnham U	34	13	8	13	69	73	34
Hengrove Ath	34	14	4	16	57	67	32
East Worle	34	9	13	12	34	49	31
Mangotsfield U	34	9	11	14	57	55	29
Imperial (Bristol)	34	9	11	14	49	59	29
Abbotonians	34	9	9	16	40	57	27
Shirehampton	34	8	11	15	32	50	27
Nailsea U	34	9	7	18	44	65	25
Bridgwater	34	6	3	25	34	99	15
Portishead	34	6	2	26	37	74	14

HERTFORDSHIRE COUNTY LEAGUE

PREMIER DIVISION

	P	*W*	*D*	*L*	*F*	*A*	*Pts*
Cockfosters	30	21	6	3	66	25	48
Bedmond Social	30	18	8	4	67	36	44
Leavesden Hospital	30	17	7	6	63	36	41
London Colney	30	15	7	8	59	35	37
Sandridge R	30	14	8	8	63	44	36
Wellcome	30	13	8	9	60	55	34
St Margaretsbury	30	10	10	10	45	42	30
Sun Sports	30	10	10	10	33	36	30
Mount Grace OS	30	11	6	13	43	43	28
Rolls Royce Engines	30	10	6	14	31	41	26
Evergreen	30	10	6	14	35	47	26
Tudor Corinthians	30	7	11	12	28	43	25
Whitwell Ath	30	8	7	15	43	64	23
Leverstock Green	30	7	5	18	41	52	19
Walkern	30	7	5	18	34	75	19
Hadley	30	5	4	21	31	68	14

GLOUCESTERSHIRE COUNTY LEAGUE

	P	*W*	*D*	*L*	*F*	*A*	*Pts*
Sharpness	34	29	4	1	116	26	62
Old Georgians	34	24	7	3	76	29	55
Bristol St George	34	17	9	8	61	40	43
Port of Bristol	34	14	11	9	50	41	39
Avon St Philips	34	15	8	11	65	59	38
Lawrence Weston Hallen	34	16	4	14	54	51	36
Hambrook	34	14	6	14	43	46	34
Frampton Ath	34	15	3	16	61	60	33
Oldland Decora	34	12	9	13	59	61	33
Hanham Mount Hill Ath	34	12	9	13	47	50	33
Harrow Hill	34	11	9	14	40	48	31
Wotton R	34	10	10	14	43	51	30
Wilton R	34	10	9	15	41	61	29
Frampton U	34	9	9	16	43	58	27
Newent T	34	10	7	17	48	65	27
Lydbrook Ath	34	10	6	18	57	63	26
Cadbury Heath	34	6	10	18	35	64	22
Stonehouse	34	4	6	24	38	104	14

CARLISLE & DISTRICT LEAGUE

DIVISION ONE

	P	*W*	*D*	*L*	*F*	*A*	*Pts*
Haig Col	18	14	3	1	57	17	31
Cleator Moor Celtic	18	11	3	4	48	18	25
Aspatria	18	11	2	5	53	42	24
Harraby Star	18	7	4	7	43	31	18
Carlisle U Res	18	8	2	8	30	38	18
Gretna	18	7	3	8	39	26	17
Carlisle U SC	18	7	3	8	28	34	17
Wigton	18	4	4	10	25	52	12
Canonbie	18	2	5	11	25	52	9
Abbeytown	18	3	3	12	20	58	9

MID-WEEK LEAGUE

	P	*W*	*D*	*L*	*F*	*A*	*Pts*
Portsmouth	12	11	1	0	42	9	34
Cambridge U	12	5	4	3	24	20	19
Southend U	12	5	2	5	15	18	17
Brentford	12	4	3	5	20	15	15
Bournemouth	12	3	4	5	21	23	13
Peterborough U	12	3	2	7	15	29	11
Northampton T	12	1	4	7	14	37	7

SUBURBAN LEAGUE

NORTH

	P	*W*	*D*	*L*	*F*	*A*	*Pts*
Wycombe W	34	27	4	3	95	38	58
Harrow Bor	34	25	6	3	97	20	56
Staines T	34	19	8	7	67	34	46
Hendon	34	18	6	10	78	43	42
Woking	34	17	6	11	47	44	40
Wembley	34	16	7	11	78	46	39
Uxbridge	34	15	9	10	64	41	39
Farnborough T	34	11	10	13	50	52	32
Egham T	34	11	10	13	38	51	32
Slough T	34	10	11	13	75	66	31
Hillingdon	34	11	7	16	61	47	29
Chertsey T	34	10	8	16	39	79	28
Hounslow	34	10	7	17	51	61	27
Southall	34	9	8	17	43	67	26
Feltham	34	10	6	18	50	98	26
Addlestone & Weybridge T	34	8	8	18	48	84	24
Wokingham T	34	8	4	22	35	57	20
Camberley T	34	6	5	23	27	117	17

SOUTH

	P	*W*	*D*	*L*	*F*	*A*	*Pts*
Sutton U	34	25	7	2	95	35	57
Walton Cas	34	19	7	8	52	30	45
Croydon	34	19	6	9	58	34	44
Dulwich Hamlet	34	18	6	10	70	41	42
Walton & Hersham	34	18	5	11	64	46	41
Bromley	34	17	7	10	64	47	41
Epsom & Ewell	34	15	10	9	59	40	40
Hampton	34	14	8	12	46	44	36
Dorking	34	12	8	14	55	63	32
Tooting & Mitcham U	34	12	6	16	54	61	30
Carshalton Ath	34	11	7	16	44	54	29
Metropolitan Pol	34	11	7	16	50	64	29
Whyteleafe	34	11	7	16	34	53	29
Leatherhead	34	11	6	17	45	60	28
Banstead Ath	34	9	9	16	50	66	27
Kingstonian	34	8	10	16	35	55	26
Redhill	34	5	10	19	47	74	20
Horsham	34	4	8	22	32	87	16

AMATEUR FOOTBALL 1983–84

CUP COMPETITION FINALS

Senior Cup
Old Esthameians v Old Aloysians 2-0

Greenland Cup
Old Salesians v Parkfield 3-0

Essex Senior Cup
Old Fairlopians v Corinthian 1-0

Middlesex Senior Cup
Old Aloysians v East Barnet Old Grammarians 2-0

Surrey Senior Cup
Old Bromleians v British Petroleum 1-0

Intermediate Cup
National Westminster Bank 2nd v Broomfield 2nd aet 2-0

Essex Intermediate Cup
Old Chigwellians 2nd v Old Monovians 2nd 2-1

Kent Intermediate Cup
Old Bromleians 2nd v Coutts Bank aet 2-2, 3-0

Middlesex Intermediate Cup
Winchmore Hill 2nd v Old Hamptonians 2nd 1-0

Surrey Intermediate Cup
Kew Association 2nd v Nat West Bank 2nd aet 0-0, 3-1

Junior Cup
Crouch End Vampires 3rd v Old Stationers 3rd 2-0

Minor Cup
Old Wokingians 4th v Old Bealonians 4th 4-3

Senior Novets Cup
Polytechnic 5th v South Bank Polytechnic 5th aet 2-1

Junior Novets Cup
National Westminster Bank 'D' v Carshalton 6th 3-1

Veterans' Cup
Corinthian-Casuals v Old Salvatorians aet 2-2, 2-0

ARTHURIAN LEAGUE

Premier Division

	P	*W*	*D*	*L*	*F*	*A*	*Pts*
Lancing Old Boys	16	12	3	1	40	17	27
Old Carthusians	16	10	1	5	41	22	21
Old Malvernians	16	7	5	4	21	14	19
Old Chigwellians	16	7	3	6	34	31	17
Old Brentwoods	16	6	3	7	32	29	15
Old Cholmeleians	16	5	4	7	27	29	14
Old Foresters	16	6	2	8	31	39	14
Old Harrovians	16	4	2	10	22	40	10
Old Bradfieldian	16	2	3	11	15	41	7

LONDON INSURANCE FOOTBALL LEAGUE

Division One

	P	*W*	*D*	*L*	*F*	*A*	*Pts*
Sun Alliance	20	16	4	0	74	19	36
Granby	20	12	5	3	34	33	29
Liverpool Victoria	20	11	4	5	72	43	26
Gaflac	20	11	4	5	49	42	26
Sedgwick	20	10	4	6	51	47	24
Temple Bar	20	8	2	10	32	49	18
Bowring	20	6	5	9	45	45	17
Hill Samuel IS	20	7	3	10	31	34	17
Thistle	20	6	2	12	41	63	14
Eagle Star	20	3	3	14	31	56	9
Bardhill	20	2	0	18	24	85	4

LONDON BANKS FA

Division One

	P	*W*	*D*	*L*	*F*	*A*	*Pts*
Williams & Glyn's Bank	18	14	3	1	70	21	31
Royal Bank of Scotland	18	10	5	3	52	26	25
Bankers Trust Co	18	10	2	6	46	35	22
Morgan Guaranty	18	9	3	6	34	30	21
Citibank	18	8	4	6	38	35	20
Nat West Bank 'A'	18	8	1	9	41	42	17
Coutts & Co	18	6	3	9	45	39	15
Standard Chartered Bank	18	5	4	9	33	37	14
Hong Kong Bank	18	3	2	13	28	71	8
Bank of America	18	1	5	12	29	80	7

Representative Matches

London Banks

(H) v Old Boys' League	*Lost* 2-3
(H) v LU 'Sidonians'	*Drawn* 0-0
(H) v S Olympian League	*Lost* 1-4
(H) v Nemean League	*Won* 3-1
(A) v Insurance Offices FA	*Won* 1-0

United Banks

(H) v Stock Exchange	*Won* 3-1
(H) v London University	*Lost* 3-4
(A) v Royal Marines	*Drawn* 1-1
(A) v Stock Exchange	*Lost* 1-3

Other competitions

Challenge Cup: Sun Alliance v Granby 1-0
Charity Cup: Pearl Assurance v Gaflac 4-0
Junior Cup: Pearl Assur. 4th v Liverpool Victoria 2nd 2-1
Minor Cup: Ibis 4th v Pearl Assur. 6th 2-1
W. A. Jewell Memorial Trophy (Five-a-Side):
Winners: Liverpool Victoria
Runners-up: Pearl Assurance
Sportsmanship Trophy: Colonial Mutual

MIDLAND AMATEUR ALLIANCE

Division One

	P	*W*	*D*	*L*	*F*	*A*	*Pts*
Wollaton	22	15	4	3	51	22	34
Peoples College	22	14	4	4	55	23	32
Old Elizabethans	22	11	6	5	53	32	28
Nottinghamshire	22	12	4	6	46	35	28
Derbyshire Amateurs	22	5	11	6	30	33	21
Chilwell	22	7	6	9	35	34	20
Wilford	22	7	5	10	39	41	19
Brunts Old Boys	22	6	7	9	36	53	19
Sherwood Amateurs	22	7	4	11	27	38	18
Heanor Amateurs	22	7	4	11	38	55	18
Mapperley Park	22	6	4	12	38	58	16
Woodthorpe	22	3	5	14	34	58	11

Other competitions

H. B. Poole Trophy: Nottinghamshire
Challenge Trophy: Peoples College
Senior Cup: Peoples College
Intermediate Cup: Nottinghamshire 2nd
Minor Cup: Old Elizabethans 3rd
Senior Supplementary Cup: Wollaton 2nd
Junior Supplementary Cup: Wollaton 3rd

NEMEAN LEAGUE

Division One

	P	*W*	*D*	*L*	*F*	*A*	*Pts*
Albanian	20	16	0	4	55	34	32
Old Isleworthians	20	12	2	6	52	35	26
Parkfield	20	11	3	6	48	34	25
Old Hendonians	20	10	4	6	48	52	24
Ealing Association	20	11	1	8	60	43	23
Tansley	20	7	7	6	35	30	21
Old Hamptonians	20	6	6	8	41	47	18
Hampstead Heathens	20	4	9	7	34	39	17
Old Greenfordians	20	6	4	10	39	38	16
Old Tiffinians	20	3	5	12	37	50	11
Economicals	20	2	3	15	23	70	7

Other competitions

Challenge Cup: Tansley
Memorial Cup: Economicals 2nd
Bruce Cup: Hale End Athletic 3rd
Brixton Cup: Old Greenfordians 4th
Renowden Cup: Ealing Association 5th

THE OLD BOYS' FOOTBALL LEAGUE

Premier Division

	P	*W*	*D*	*L*	*F*	*A*	*Pts*
Old Aloysians	20	16	3	1	55	12	35
Old Fincunians	20	12	6	2	45	22	30
Enfield Old Grammarians	20	9	7	4	36	20	25
Old Suttonians	20	9	5	6	21	27	23
Old Ignatians	20	8	5	7	34	27	21
Old Wokingians	20	7	5	8	25	25	19
Old Buckwellians	20	7	3	10	46	44	17
Old Meadonians	20	6	5	9	27	40	17
Old Sinjuns	20	4	5	11	23	44	13
Strand Hollingtonian OB	20	4	3	13	19	40	11
Latymer OB	20	2	5	13	20	50	9

LONDON OLD BOYS' CUP COMPETITION

Senior Cup *(62 entries)*
Old Fincunians v Phoenix OB 3-0

Intermediate Cup *(57 entries)*
Enfield Old Grammarians Res v Old Chigwellians Res aet 3-2

Junior Cup *(57 entrries)*
Old Aloysians 3rd v Old Vaughanians 3rd 2-1

Minor Cup *(52 entries)*
Old Parmiterians 4th v Old Meadonians 4th 2-0

Senior Novets *(46 entries)*
Old Tollingtonians 5th v Enfield Old Grammarians 5th 2-2, 1-1
(Trophy shared)

Junior Novets *(56 entries)*
Old Camdenians 6th v Salesians 6th 8-1

Veterans' *(30 entries)*
E Barnet Old Grammarians v Old Edmontonians 3-2

STOCK EXCHANGE FOOTBALL ASSOCIATION

Individual Cup: Casenove v Phillips & Drew 4-0
Combined Cup: Phillips & Drew* v Smith Bros 5-5
Rossage Cup: Rowe & Pitman v Akroyd & Smithers 3-1
Six-a-Side: Stock Exchange Settlement Services v T. C. Coombs 4-0

* *Won on penalties*

SOUTHERN AMATEUR LEAGUE

SENIOR SECTION

Division One

	P	*W*	*D*	*L*	*F*	*A*	*Pts*
Winchmore Hill	22	12	7	3	46	28	31
South Bank Poly	22	11	5	6	52	29	27
Norsemen	22	10	7	5	27	25	27
West Wickham	22	10	6	6	32	24	26
Midland Bank	22	10	5	7	37	28	25
Old Esthameians	22	11	3	8	37	31	25
Crouch End Vampires	22	8	6	8	29	39	22
Nat West Bank	22	6	7	9	31	35	19
East Barnet Old Grammarians	22	6	7	9	32	37	19
Lensbury	22	6	7	9	22	33	19
Old Bromleians	22	5	6	11	15	33	16
Kew Association	22	1	6	15	21	59	8

SOUTHERN OLYMPIAN LEAGUE

SENIOR SECTION

Division One

	P	*W*	*D*	*L*	*F*	*A*	*Pts*
Old Fairlopians	18	13	4	1	58	25	30
Catford Wanderers	18	9	4	5	44	31	22
Old Grammarians	18	5	7	6	37	34	17
Old Woodhouseians	18	6	5	7	31	30	17
Mill Hill Village	18	5	7	6	24	28	17
Old Parmiterians	18	7	3	8	35	42	17
Old Bealonians	18	5	6	7	29	31	16
Bourneside	18	6	4	8	27	38	16
Witan	18	5	4	9	26	37	14
Old Finchleians	18	5	4	9	30	45	14

Other competitions

Challenge Bowl:
Bournside v Old Wilsonians aet 3-2
Junior Cup:
Old Bealonians 2nd v St Mary's College 2nd 4-1
Minor Cup:
Old Wilsonians 3rd v Catford Wanderers 3rd 3-2
Centymca 4th v Mayfield Ath 4th 4-0
Burntwood Trophy:
Old Bealonians 5th v Witan 4th 2-1
Thomas Parmiter Cup:
Mill Hill Village 7th v Old Parmiterians 8th 0-3
Veterans' Cup:
Distillers v Witan 4-1
Radio Times Cup (Six-a-Side):
F. Compton OB v Bourneside 3-1

UNIVERSITY OF LONDON INTER-COLLEGIATE LEAGUE

Premier Division

	P	*W*	*D*	*L*	*F*	*A*	*Pts*
King's College	18	13	3	2	45	18	29
Goldsmiths' College	18	13	1	4	69	18	27
University College	18	10	5	3	49	20	25
LSE	18	10	2	6	71	49	22
Bedford College	18	10	2	6	40	32	22
Westminster Hosp MS	18	5	3	10	34	63	13
The London Hosp MC	18	5	2	11	27	43	12
Middlesex Hospital MS	18	5	1	12	26	52	11
Imperial College	18	4	2	12	26	47	10
King's Coll. Hosp MS	18	3	3	12	25	70	9

Other competitions
Challenge Cup:
Westminster Hospital v Queen Elizabeth College 3-1
Upper Reserves Cup:
Queen Mary College 2nd v Imperial College 3rd 1-0
Lower Reserves Cup:
St George's Hospital† v London Hospital 0-0, 3-3

† *Won 5-4 in penalty competition*

AMATEUR FOOTBALL ALLIANCE SENIOR CUP 1983–84

First Round

Old Parmiterians v Broomfield	0-1
Hale End v Nottinghamshire	0-3
Enfield OG v Old Meadonians	6-1
Old Salesians v Parkfield	aet 1-1
Leyton Co OB v Pearl Assurance	2-8
Old Owens v Norsemen	1-3
Latymer OB v Old Paludians	0-2
Old Esthameians v Wake Green	4-0
East Barnet OG v Old Lyonians	1-0
Mill Hill Village v Old Fairlopians	2-1
Derbyshire Amateurs v Ealing Association	aet 4-4
Southgate Olympic v Old Actonians	3-2
Alleyn OB v Old Westhamians	2-0
Old Hendonians v Carshalton	2-5
Old Chigwellians v Witan	1-3
Old Parkonians v Lloyds Bank	1-0
Brentham v Bank of England	2-1
Corinthians v Centymca	4-2
Glyn OB v Old Bromleians	1-2
South Bank Poly v Winchmore Hill	aet 2-2
John Fisher OB v Old West Citizens	1-2
Old Buckwellians v Old Fincunians	2-3
Polytechnic v Old Aloysians	1-1
Old Stationers v Old Latymerians	5-1
Catford Wanderers v Reigate Priory	3-0
Old Finchleians v Old Uffingtonians	7-2
West Wickham v Old Vaughanians	3-1
Old Bealonians v Cardinal Manning OB	2-3
Orange Hill OB v Williams & Glyns Bank	0-2
Civil Service v Old Suttonians	1-2
Old Greenfordians v Midland Bank	0-6
Lancing OB v Old Ignatians	3-0

First Round Replays

Parkfield v Old Salesians	1-2
Ealing Association v Derbyshire Amateurs	3-4
Polytechnic v Old Aloysians	1-3
Winchmore Hill v South Bank Poly	2-5

Second Round

Derbyshire Amateurs v Enfield OG	1-3
Old Suttonians v Catford Wanderers	2-0
Norsemen v Carshalton	2-1
Corinthians v Alleyn OB	3-4
South Bank Poly v Old Parkonians	0-3
Broomfield v Lancing OB	aet 3-3
East Barnet OG v Mill Hill Village	4-1
Williams & Glyns Bank v Old Paludians	2-0
Nottinghamshire v Old Finchleians	2-3
Old Aloysians v Old Stationers	4-0
Midland Bank v Cardinal Manning	3-0
West Wickham v Brentham	aet 3-2
Pearl Assurance v Old West Citizens	1-0
Witan v Old Bromleians	1-2
Old Fincunians v Southgate Olympic	4-1
Old Salesians v Old Esthameians	0-3

Second Round Replay

Lancing OB v Broomfield	6-0

Third Round

Pearl Assurance v Old Finchleians	aet 3-4
Alleyn OB v Old Suttonians	aet 3-1
Lancing OB v Old Aloysians	0-1
Williams & Glyns Bank v Norsemen	0-2
Old Bromleians v Old Parkonians	2-0
Old Esthameians v West Wickham	aet 1-1
East Barnet OG v Midland Bank	1-3
Enfield OG v Old Fincunians	aet 1-1

Third Round Replays

Old Fincunians v Enfield OG	aet 2-1
West Wickham v Old Esthameians	aet 3-4

Fourth Round

Midland Bank v Old Bromleians	3-0
Alleyn OB v Norsemen	0-2
Old Finchleians v Old Esthameians	0-4
Old Aloysians v Old Fincunians	4-1

Semi-finals

Old Esthameians v Norsemen	2-1
Midland Bank v Old Aloysians	0-2

Final

Old Esthameians v Old Aloysians	2-0

REPRESENTATIVE MATCHES 1983–84

v The Army	*Won* 2-1
v Oxford University	*Won* 6-2
v Cambridge University	*Drawn* 2-2
v Kent FA	*Lost* 1-2
v Royal Air Force	*Drawn* 1-1
v London University	*Won* 3-0
v Sussex FA	*Lost* 2-3
v New England Universities	*Won* 3-0
v Royal Navy	*Won* 4-0

SCHOOLS FOOTBALL 1983–84

ESFA GILLETTE INTER-ASSOCIATION TROPHY 1983–84 (*Under-15*)

Fifth Round

Tower Hamlets v South London	1-0
Redbridge v Southampton	2-4
Bedford v Bolton	1-3
Wirral v Stoke-on-Trent	4-1
Reading v Oxford	2-6
Gravesham v Cambridge	0-2
Sheffield v Aston	2-1
Sefton v Erdington & Saltley	1-2
Nottingham v Huddersfield	3-2
Gainsborough v Leeds	2-6
Rotherham v South Birmingham	2-1
Wrexham v Durham	2-1
North Kent v Islington & Camden	2-1
Swansea v Swindon	1-5
Derby v Hounslow	3-0
Stroud v Brighton	3-3, 0-1

Sixth Round

Tower Hamlets v Southampton	1-0
Bolton v Wirral	1-0
Oxford v Cambridge	2-1
Sheffield v Erdington & Saltley	0-0, 3-0
Nottingham v Leeds	1-2
Rotherham v Wrexham	3-2
North Kent v Swindon	0-2
Derby v Brighton	1-0

Quarter-finals

Tower Hamlets v Bolton	1-2
Oxford v Sheffield	0-1
Leeds v Rotherham	1-2
Swindon v Derby	3-0

Semi-finals

Bolton v Sheffield	0-1
Rotherham v Swindon	0-0, 2-3

Final

Sheffield v Swindon	1-1, 4-1

ENGLISH SCHOOLS' TROPHY FINALISTS 1905–84

	Winners	*Runners up*
1905	London	Sheffield
1906	Sheffield	Manchester
1907	West Ham	Sunderland
1908	Derby	Oxford
1909	Sheffield	Birmingham N
1910	Sunderland	Walsall
1911	Chester-le-Street	Tottenham
1912	West Ham	Birkenhead
1913	Watford	Sunderland
1914	Sheffield	West Ham
1915	Cardiff	Manchester
1916	Bradford	West Ham
1917	West Ham	Grimsby
1918	Liverpool	West Ham
1919	Grimsby	Sunderland
1920	Reading	Grimsby
1921	Liverpool	West Ham
1922	S London	Grimsby
1923	Sheffield	Birmingham
1924	N Staffs	Reading
1925	Sheffield	Brighton
1926	Grimsby	Liverpool
1927	E Northumberland	Rotherham
1928	N Staffordshire	Brighton
1929	S Northumberland	Southampton
1930	Newcastle	Chesterfield
1931	Islington	Wolverhampton
1932	Manchester*	Southampton*
1933	Sunderland	Edmonton
1934	Manchester	Swansea
1935	Manchester	Swansea
1936	Preston*	West Ham*
1937	Liverpool	Blyth (Northumberland)
1938	Manchester	Bootle
1939	Swansea	Chesterfield
1940	Abandoned	
1941–5	No Competition	
1946	Leicester	Stockton-on-Tees
1947	Salford	Leicester
1948	Stockport*	Liverpool*
1949	Barnsley	Derby County
1950	Swansea	Manchester
1951	Liverpool	Brierley Hill & Sedgeley
1952	Ilford	Swansea
1953	Swansea	Chesterfield
1954	Liverpool	Southampton
1955	Swansea	Manchester
1956	Liverpool	Brighton
1957	Southampton*	Barnsley*
1958	Bristol	Swansea
1959	Brierley Hill, Sedgeley & Tipton*	Doncaster*
1960	Manchester	East London
1961	Barnsley	Liverpool
1962	Stoke	Liverpool
1963	Stoke	Bristol
1964	Erdington and Saltley	Chester-le-Street
1965	Swansea*	Leicester*
1966	East London	Oxford
1967	Liverpool	East London
1968	Manchester*	Waltham Forest*
1969	Liverpool	Swindon
1970	Liverpool	East London
1971	Huyton	Stoke
1972	Chelmsford	Oxford
1973	Liverpool	Chelmsford
1974	Manchester	Oxford
1975	Barking	Havering
1976	Liverpool	Slough
1977	South London	Islington
1978	Newham	Ealing
1979	Bristol	Croydon
1980	Middlesbrough	Reading
1981	High Wycombe	Sunderland
1982	Sheffield	Coventry
1983	Middlesbrough*	Sunderland*
1984	Sheffield	Swindon

*Joint winners

ESFA NATIONAL COMPETITIONS 1983–84

ASSOCIATED BISCUITS TROPHY *(Under 16)*

Second Round

South Yorkshire A v Derbyshire	3-1
Humberside v South Yorkshire B	1-1, 2-3
West Midlands A v Cheshire A	0-0, 1-2
Leicestershire v West Midlands B	1-0
West Yorkshire B v Merseyside A	0-1
Cheshire B v Merseyside B	2-0
Cleveland A v Durham A	1-3
Durham B v Cumbria	4-1
Somerset v Cornwall	1-1, 1-2
Gloucestershire v Avon	4-5
Essex B v Middlesex	3-2
Oxfordshire A v Warwickshire	0-1
Surrey v Hampshire A	0-1
Kent v Hampshire B	4-2
Norfolk A v Cambridgeshire A	0-2
Bedfordshire v Norfolk B	3-5

Third Round

South Yorkshire A v South Yorkshire B	3-2
Cheshire A v Leicestershire	2-3
Merseyside A v Cheshire B	2-1
Durham A v Durham B	2-1
Cornwall v Avon	0-1
Essex B v Warwickshire	0-2
Hampshire A v Kent	1-0
Cambridgeshire A v Norfolk B	3-1

Quarter-finals

South Yorkshire A v Leicestershire	1-1, 1-3
Merseyside A v Durham A	0-1
Avon v Warwickshire	2-2, 0-2
Hampshire A v Cambridgeshire A	2-2, 0-1

Semi-finals

Leicestershire (*John Cleveland College, Hinckley*) v Durham A (*Hylton Red House School, Sunderland*)	0-3
Warwickshire (*Atherstone High School*) v Cambridgeshire A (*Stanground School, Peterborough*)	1-2

Final

Durham A v Cambridgeshire A	6-0

ESFA BARCLAYS BANK COMPETITION *(Under-19)*

Second Round

Devon v Dorset	2-0
Somerset v South Glamorgan	1-0
Shropshire v Staffordshire A	0-1
Warwickshire v Derbyshire	0-4
Kent A v Surrey A	5-4
Kent B v Middlesex B	3-1
Hampshire v Sussex B	1-0
Buckinghamshire v Oxfordshire	4-0
Merseyside A v Lancashire	3-0
Greater Manchester B v Merseyside B	2-0
Northumberland A v Durham A	2-2, 1-3
Cleveland v North Yorkshire B	2-3
South Yorkshire A v Humberside A	1-1, 1-2
Nottinghamshire v South Yorkshire B	0-1
Middlesex A v Bedfordshire	2-4
Norfolk v Suffolk	3-3, 1-2

Third Round

Devon v Somerset	3-2
Staffordshire A v Derbyshire	0-1
Kent A v Kent B	2-0
Hampshire v Buckinghamshire	2-1
Merseyside A v Greater Manchester B	3-1
Durham A v North Yorkshire B	1-2
Humberside A v South Yorkshire B	2-1
Bedfordshire v Suffolk	3-0

Quarter-finals

Devon v Derbyshire	4-1
Kent A v Hampshire	2-1
Merseyside A v North Yorkshire B	5-0
Humberside A v Bedfordshire	4-0

Semi-finals

Devon (*Torquay Grammar School*) v Kent A (*Oakwood Park School, Maidstone*)	2-0
Merseyside A (*De La Salle School, Liverpool*) v Humberside A (*John Leggott College, Scunthorpe*)	3-2

Devon v Merseyside A	**4-0**

ESFA UNDER-19 INTER-COUNTY CHAMPIONSHIP

Semi-finals

Merseyside v Durham	2-3
Hampshire v Leicestershire	1-0
Final (*at Darlington FC*)	
Durham v Hampshire	0-1

VICTORY SHIELD 1983–84 *(Under-15)*

England 1, Northern Ireland 0 – 3 March, Scarborough
Northern Ireland 0, Scotland 1 – 5 March, Galashiels
Wales 0, Scotland 1 – 8 March, Cardiff
Scotland 0, England 1 – 24 March, Paisley
Wales 0, Northern Ireland 2 – 30 March, Flint
England 4, Wales 2 – 18 May, Gillingham

	P	*W*	*D*	*L*	*F*	*A*	*Pts*
England	3	3	0	0	6	2	6
Scotland	3	2	0	1	2	1	4
Northern Ireland	3	1	0	2	2	2	2
Wales	3	0	0	3	2	7	0

OTHER ESFA UNDER-15 INTERNATIONALS 1983–84

England 1, Scotland 0 – 17 March, Wembley
West Germany 4, England 1 – 4 April, Berlin
West Germany 2, England 0 – 6 April, Saarbrucken
Switzerland 1, England 2 – 1 May, Berne
Switzerland 0, England 1 – 3 May, Solothurn
England 4, Netherlands 1 – 9 June, Wembley

ENGLAND UNDER-15 GOALSCORERS 1983–84

Burke 5, Benali 3, Bell 2, Tomlinson 2, Jeffers 1, Ryan 1, Reddington 1.

CENTENARY SHIELD 1983–84 *(Under-18)*

England 4, Scotland 1 – 14 April, Swindon
Scotland 3, Wales 2 – 5 May, Arbroath
Wales 2, England 3 – 11 May, Cwmbran

	P	*W*	*D*	*L*	*F*	*A*	*Pts*
England	2	2	0	0	7	3	4
Scotland	2	1	0	1	4	6	2
Wales	2	0	0	2	4	6	0

OTHER ESFA UNDER-18 INTERNATIONALS 1983–84

Switzerland 0, England 0 – 1 May, Steg
Switzerland 3, England 1 – 3 May, St Irmier

ENGLAND UNDER-18 GOALSCORERS 1983–84

Stuart 3, Melville 1, Rowlands 1, Sawyer 1, Ward 1, Pedlar 1.

UNIVERSITY FOOTBALL

U.A.U. ASSOCIATION FOOTBALL 1983–84

DIVISIONAL MATCHES

NORTH EAST

	P	*W*	*D*	*L*	*F*	*A*	*Pts*
Newcastle	3	3	0	0	13	1	6
York	3	2	0	1	7	8	4
Hull	3	1	0	2	5	6	2
Durham	3	0	0	3	0	10	0

Newcastle and York qualify for Challenge Round.

EAST MIDLANDS

	P	*W*	*D*	*L*	*F*	*A*	*Pts*
Leeds	3	3	0	0	8	2	6
Sheffield	3	2	0	1	7	1	4
Nottingham	3	1	0	2	2	4	2
Bradford	3	0	0	3	3	13	0

Leeds and Sheffield qualify for Challenge Round.

NORTH WEST

	P	*W*	*D*	*L*	*F*	*A*	*Pts*
Keele	5	3	2	0	17	3	8
Manchester	5	3	1	1	11	6	7
Lancaster	5	2	1	2	11	13	5
U.M.I.S.T.	5	1	2	2	9	15	4
Salford	5	0	3	2	6	10	3
Liverpool	5	1	1	3	10	17	3

Keele and Manchester qualify for Challenge Round.
Lancaster qualify for West Play-off.

WEST MIDLANDS

	P	*W*	*D*	*L*	*F*	*A*	*Pts*
Loughborough	4	4	0	0	22	2	8
Warwick	4	3	0	1	12	10	6
Aston	4	1	1	2	5	13	3
Birmingham	4	1	0	3	5	13	2
Leicester	4	0	1	3	3	9	1

Loughborough and Warwick qualify for Challenge Round.
Aston qualify for West Play-off.

Western Divisional Play-off:
Lancaster v Aston 4-2 after extra time.
Lancaster qualify for Challenge Round.

SOUTH EAST – NORTH SUB-GROUP

	P	*W*	*D*	*L*	*F*	*A*	*Pts*
Brunel	4	3	1	0	10	5	7
Essex	4	3	0	1	6	5	6
East Anglia	4	1	1	2	5	5	3
The City	4	1	1	2	5	8	3
U.C. London	4	0	1	3	2	5	1

Brunel and Essex qualify for South East Group Play-offs.

SOUTH EAST – SOUTH SUB-GROUP

	P	*W*	*D*	*L*	*F*	*A*	*Pts*
Kent	3	3	0	0	10	4	6
Surrey	3	2	0	1	6	4	4
L.S.E.	3	1	0	2	7	9	2
Sussex	3	0	0	3	2	8	0

Kent and Surrey qualify for South-East Group Play-offs.

REPRESENTATIVE MATCHES

U.A.U. drew with British Colleges	4-4
U.A.U. beat British Polytechnics	3-1
U.A.U. lost to Football Association XI	0-5
U.A.U. lost to Stoke City	2-5
U.A.U. lost to Irish Universities	1-2

British Universities Sports Federation Tournament held at York University

Pool A

Scotland v London	2-0
U.A.U. II v Wales	0-0
London v Wales	3-1
Scotland v U.A.U. II	2-0
London v U.A.U. II	1-3
Wales v Scotland	0-0

South East Group Play-offs
Kent v Brunel 5-2
Kent and Brunel qualify for Challenge Round.
Surrey v Essex 2-2 after extra time. Surrey won on penalties.
Surrey qualify for South Play-off.

SOUTH WEST GROUP

	P	*W*	*D*	*L*	*F*	*A*	*Pts*
Bristol	4	3	0	1	8	5	6
Exeter	4	2	1	1	10	5	5
Southampton	4	2	0	2	7	8	4
Bath	4	1	2	1	3	4	4
Reading	4	0	1	3	5	11	1

Bristol and Exeter qualify for Challenge Round.
Southampton qualify for South Play-off.

Southern Divisional Play-off:
Surrey v Southampton 2-3
Southampton qualify for Challenge Round.

WELSH GROUP

	P	*W*	*D*	*L*	*F*	*A*	*Pts*
U.W.I.S.T.	5	4	1	0	15	5	9
Swansea	5	3	1	1	11	5	7
Bangor	5	2	2	1	13	5	6
Aberystwyth	5	3	0	2	13	11	6
Cardiff	5	1	0	4	8	15	2
Lampeter	5	0	0	5	3	22	0

U.W.I.S.T. and Swansea qualify for Challenge Round.

Challenge Round

Keele v York	6-1
Leeds v Brunel	4-2
Kent v Exeter	2-1
Newcastle v Sheffield	3-2
Swansea v Lancaster	5-0
U.W.I.S.T. v Southampton	4-1
Loughborough v Manchester	5-0
Bristol v Warwick	1-3

Quarter-finals

Keele v Leeds	3-0
Kent v Newcastle	3-1
Swansea v U.W.I.S.T.	2-1
Loughborough v Warwick	aet 1-1

Loughborough won 3-0 on penalties.

Semi-finals

At Bath University

Keele v Kent	aet 2-2
Swansea v Loughborough	0-2

Replay at Brunel University

Keele v Kent	aet 1-2

Final

At West Bromwich Albion Football Club Ground

Kent v Loughborough	0-2

Pool B

Northern Ireland v U.A.U. I	0-2
Cambridge v Oxford	1-0
U.A.U. I v Oxford	3-1
Northern Ireland v Cambridge	1-1
U.A.U. I v Cambridge	3-1
Oxford v Northern Ireland	2-2

Play-offs

1st and 2nd Place: U.A.U. I v Scotland	2-0
3rd and 4th Place: U.A.U. II v Cambridge	2-1
5th and 6th Place: Northern Ireland v London	2-1
7th and 8th Place: Wales v Oxford	7-5

Representative Match

Irish Universities v British Universities	0-1

100th University Match
Oxford 2 Cambridge 2

INFORMATION SECTION

LAWS OF THE GAME

The Laws of the Game and Decisions of the International Board that follow are reproduced with the special permission of FIFA, and the text is the official text as published by FIFA.

LAW I

THE FIELD OF PLAY

The Field of Play and appurtenances shall be as shown in the following plan:

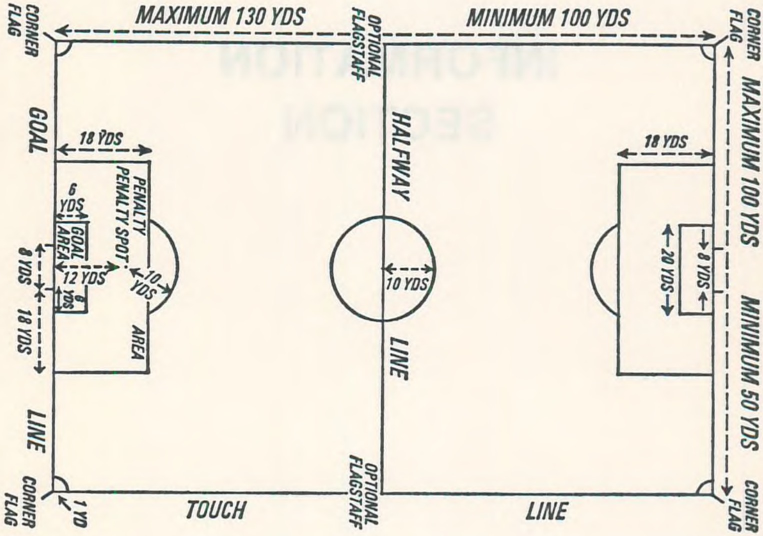

(1) **Dimensions.** The field of play shall be rectangular, its length being not more than 130 yards nor less than 100 yards and its breadth not more than 100 yards nor less than 50 yards. (In International Matches the length shall be not more than 120 yards nor less than 110 yards and the breadth not more than 80 yards nor less than 70 yards.) The length shall in all cases exceed the breadth.

(2) **Marking.** The field of play shall be marked with distinctive lines, not more than 5 inches in width, not by a V-shaped rut, in accordance with the plan, the longer boundary lines being called the touch-lines and the shorter the goal-lines. A flag on a post not less than 5ft high and having a non-pointed top, shall be placed at each corner; a similar flag-post may be placed opposite the halfway line on each side of the field of play, not less than 1 yard outside the touch-line. A halfway-line shall be marked out across the field of play. The centre of the field of play shall be indicated by a suitable mark and a circle with a 10 yards radius shall be marked round it.

(3) **The Goal-Area.** At each end of the field of play two lines shall be drawn at right-angles to the goal-line, 6 yards from each goal-post. These shall extend into the field of play for a distance of 6 yards and shall be joined by a line drawn parallel with the goal-line. Each of the spaces enclosed by these goal lines and the goal-line shall be called a goal-area.

(4) **The Penalty-Area.** At each end of the field of play two lines shall be drawn at right-angles to the goal-line, 18 yards from each goal-post. These shall extend into the field of play for a distance of 18 yards and shall be joined by a line drawn parallel with the goal-line. Each of the spaces enclosed by these lines and the goal-line shall be called a penalty-area. A suitable mark shall be made within each penalty-area, 12 yards from the mid-point of the goal-line, measured along an undrawn line at right-angles thereto. These shall be the penalty-kick marks. From each penalty-kick mark an arc of a circle, having a radius of 10 yards, shall be drawn outside the penalty-area.

(5) **The Corner-Area.** From each corner-flag post a quarter circle, having a radius of 1 yard, shall be drawn inside the field of play.

(6) **The Goals.** The goals shall be placed on the centre of each goal-line and shall consist of two upright posts, equidistant from the corner-flags and 8 yards apart (inside measurement), joined

by a horizontal cross-bar the lower edge of which shall be 8ft from the ground. The width and depth of the goal-posts and the width and depth of the cross-bars shall not exceed 5 inches (12cm). The goal-posts and the cross-bars shall have the same width.

Nets may be attached to the posts, cross-bars and ground behind the goals. They should be appropriately supported and be so placed as to allow the goal-keeper ample room.

Footnote

Goal nets. The use of nets made of hemp, jute or nylon is permitted. The nylon strings may, however, not be thinner than those made of hemp or jute.

Decisions of the International Board

---

(1) In International matches the dimensions of the field of play shall be: maximum 110×75 metres; minimum 100×64 metres.

(2) National Associations must adhere strictly to these dimensions. Each National Association organising an International Match must advise the visiting Association, before the match, of the place and the dimensions of the field of play.

(3) The Board has approved this table of measurements for the Laws of the Game:

130 yards	120 metres
120 yards	110
110 yards	100
100 yards	90
80 yards	75
70 yards	64
50 yards	45
18 yards	16.50
12 yards	11
10 yards	9.15
8 yards	7.32
6 yards	5.50
1 yard	1
8 feet	2.44
5 feet	1.50
28 inches	0.71
27 inches	0.68
9 inches	0.22
5 inches	0.12
¾ inch	0.019
½ inch	0.0127
⅜ inch	0.010
14 ounces	396 grams
16 ounces	453 grams
15 lb/sq in	1 kg/cm^2

(4) The goal-line shall be marked the same width as the depth of the goal-posts and the cross-bar, so that the goal-line and goal-post will conform to the same interior and exterior edges.

(5) The 6 yards (for the outline of the goal-area) and the 18 yards (for the outline of the penalty-area) which have to be measured along the goal-line, must start from the inner sides of the goal-posts.

(6) The space within the inside areas of the field of play includes the width of the lines marking these areas.

(7) All Associations shall provide standard equipment, particularly in International Matches, when the Laws of the Game must be complied with in every respect and especially with regard to the size of the ball and other equipment which must conform to the regulations. All cases of failure to provide standard equipment must be reported to FIFA.

(8) In a match played under the Rules of a Competition, if the cross-bar becomes displaced or broken, play shall be stopped and the match abandoned unless the cross-bar has been repaired and replaced in position or a new one provided without such being a danger to the players. A rope is not considered to be a satisfactory substitute for a cross-bar.

In a Friendly Match, by mutual consent, play may be resumed without the cross-bar provided it has been removed and no longer constitutes a danger to the players. In these circumstances, a rope may be used as a substitute for a cross-bar. If a rope is not used and the ball crosses the goal-line at a point which in the opinion of the Referee is below where the cross-bar should have been he shall award a goal.

The game shall be restarted by the Referee dropping the ball at the place where it was when play was stopped.

(9) National Associations may specify such maximum and minimum dimensions for the cross-bars and goal-posts, within the limits laid down in Law I, as they consider appropriate.

(10) Goal-posts and cross-bars must be made of wood, metal or other approved material as decided from time to time by the International FA Board. They may be square, rectangular, round, half-round or elliptical in shape. Goal-posts and cross-bars made of other materials and in other shapes are not permitted.

(11) 'Curtain-raisers' to International Matches should only be played following agreement on the day of the match, and taking into account the condition of the field of play, between representatives of the two Associations and the Referee (of the International Match).

(12) National Associations, particularly in International Matches, should

- restrict the number of photographers around the field of play,
- have a line ('photographers' line') marked behind the goal-lines at least two metres from the corner flag going through a point situated at least 3.5 metres behind the intersection of the goal-line with the line marking the goal area to a point situated at least six metres behind the goal-posts,
- prohibit photographers from passing over these lines,

— forbid the use of artificial lighting in the form of 'flashlights'.

LAW II – THE BALL

The ball shall be spherical; the outer casing shall be of leather or other approved materials. No material shall be used in its construction which might prove dangerous to the players.

The circumference of the ball shall not be more than 28in and not less than 27in. The weight of the ball at the start of the game shall not be more than 16oz nor less than 14oz. The pressure shall be equal to 0.6–1.1 atmosphere, (=600–1″100gr/cm^2) at sea level. The ball shall not be changed during the game unless authorised by the Referee.

Decisions of the International Board

(1) The ball used in any match shall be considered the property of the Association or Club on whose ground the match is played, and at the close of play it must be returned to the Referee.

(2) The International Board, from time to time, shall decide what constitutes approved materials. Any approved material shall be certified as such by the International Board.

(3) The Board has approved these equivalents of the weights specified in the Law: 14 to 16 ounces = 396 to 453 grammes.

(4) If the ball bursts or becomes deflated during the course of a match, the game shall be stopped and restarted by dropping the new ball at the place where the first ball became defective.

(5) If this happens during a stoppage of the game (place-kick, goal-kick, corner-kick, free-kick, penalty-kick or throw-in) the game shall be restarted accordingly.

LAW III – NUMBER OF PLAYERS

(1) A match shall be played by two teams, each consisting of not more than eleven players, one of whom shall be the goalkeeper.

(2) Substitutes may be used in any match played under the rules of a competition, subject to the following conditions:

(a) that the authority of the international association(s) or national association(s) concerned, has been obtained,

(b) that, subject to the restriction contained in the following paragraph (c), the rules of a competition shall state how many, if any, substitutes may be used, and

(c) that a team shall not be permitted to use more than two substitutes in any match.

(3) Substitutes may be used in any other match, provided that the two teams concerned reach agreement on a maximum number, not exceeding five, and that the terms of such agreement are intimated to the Referee, before the match. If the Referee is not informed, or if the teams fail to reach agreement, no more than two substitutes shall be permitted.

(4) Any of the other players may change places with the goalkeeper, provided that the Referee is informed before the change is made, and provided also, that the change is made during a stoppage in the game.

(5) When a goalkeeper or any other player is to be replaced by a substitute, the following conditions shall be observed:

(a) the Referee shall be informed of the proposed substitution, before it is made,

(b) the substitute shall not enter the field of play until the player he is replacing has left, and then only after having received a signal from the Referee,

(c) he shall enter the field during a stoppage in the game, and at the half-way line.

Punishment:

(a) Play shall not be stopped for an infringement of paragraph 4. The players concerned shall be cautioned immediately the ball goes out of play.

(b) For any other infringement of this law, the player concerned shall be cautioned, and if the game is stopped by the Referee, to administer the caution, it shall be restarted by an indirect free-kick, to be taken by a player of the opposing team, from the place where the ball was, when play was stopped. If the free-kick is awarded to a side within its own goal-area, it may be taken from any point within that half of the goal-area in which the ball was when play was stopped.

Decisions of the International Board

(1) The minimum number of players in a team is left to the discretion of National Associations.

(2) The Board is of the opinion that a match should not be considered valid if there are fewer than seven players in either of the teams.

(3) A competition may require that the referee shall be informed, before the start of the match, of the names of not more than five players, from whom the substitutes (if any) must be chosen.

(4) A player who has been ordered off before play begins may be replaced only by one of the named substitutes. The kick-off must not be delayed to allow the substitute to join his team.

A player who has been ordered off after play has started may not be replaced.

A named substitute who has been ordered off, either before or after play has started, may not be replaced (this decision relates only to players who are ordered off under Law XII. It does not apply to players who have infringed Law IV).

(5) A player who has been replaced shall not take any further part in the game.

(6) A substitute shall be deemed to be a player and shall be subject to the authority and jurisdiction of the Referee whether called upon to play or not. For any offence committed on the field of play a substitute shall be subject to the same pun-

ishment as any other player whether called upon or not.

LAW IV – PLAYERS' EQUIPMENT

(1) A player shall not wear anything which is dangerous to another player.

(2) Footwear (boots or shoes) must conform to the following standard:

(a) Bars shall be made of leather or rubber and shall be transverse and flat, not less than half an inch in width and shall extend the total width of the sole and be rounded at the corners.

(b) Studs which are independently mounted on the sole and are replaceable shall be made of leather, rubber, aluminium, plastic or similar material and shall be solid. With the exception of that part of the stud forming the base, which shall not protrude from the sole more than one quarter of an inch, studs shall be round in plan and not less than half an inch in diameter. Where studs are tapered, the minimum diameter of any section of the stud must not be less than half an inch. Where metal seating for the screw type is used, this seating must be embedded in the sole of the footwear and any attachment screw shall be part of the stud. Other than the metal seating for the screw type of stud, no metal plates even though covered with leather or rubber shall be worn, neither studs which are threaded to allow them to be screwed on to a base screw that is fixed by nails or otherwise to the soles of footwear, nor studs which, apart from the base, have any form of protruding edge rim or relief marking or ornament should be allowed.

(c) Studs which are moulded as an integral part of the sole and are not replaceable shall be made of rubber, plastic, polyurethane or similar soft materials. Provided that there are no fewer than ten studs on the sole, they shall have a minimum diameter of three-eighths of an inch (10mm). Additional supporting material to stabilise studs of soft materials, and ridges which shall not protrude more than 5mm from the sole and moulded to strengthen it, shall be permitted provided that they are in no way dangerous to other players. In all other respects they shall conform to the general requirements of this Law.

(d) Combined bars and studs may be worn, provided the whole conforms to the general requirements of this Law. Neither bars nor studs on the soles shall project more than three-quarters of an inch. If nails are used they shall be driven in flush with the surface.

(3) The goalkeeper shall wear colours which distinguish him from the other players and from the Referee.

Punishment: For any infringement of this Law, the player at fault shall be sent off the field of play to adjust his equipment and he shall not return without first reporting to the Referee, who shall satisfy himself that the player's equipment is in order; the player shall only re-enter the game at a moment when the ball has ceased to be in play.

Decisions of the International Board

---

(1) The usual equipment of a player is a jersey or shirt, shorts, stockings and footwear. In a match played under the rules of a competition, players need not wear boots or shoes, but shall wear jersey or shirt, shorts, or track suit or similar trousers, and stockings.

(2) The Law does not insist that boots or shoes must be worn. However, in competition matches Referees should not allow one or a few players to play without footwear when all the other players are so equipped.

(3) In International Matches, International Competitions, International Club Competitions and friendly matches between clubs of different National Associations, the Referee, prior to the start of the game, shall inspect the players' footwear, and prevent any player whose footwear does not conform to the requirements of this Law from playing until such time as it does comply.

The rules of any competition may include a similar provision.

(4) If the Referee finds that a player is wearing articles not permitted by the Laws and which may constitute a danger to other players, he shall order him to take them off. If he fails to carry out the Referee's instruction, the player shall not take part in the match.

(5) A player who has been prevented from taking part in the game or a player who has been sent off the field for infringing Law IV must report to the Referee during a stoppage of the game and may not enter or re-enter the field of play unless and until the Referee has satisfied himself that the player is no longer infringing Law IV.

(6) A player who has been prevented from taking part in a game or who has been sent off because of an infringement of Law IV, and who enters or re-enters the field of play to join or rejoin his team, in breach of the conditions of Law XII, shall be cautioned. If the Referee stops the game to administer the caution, the game shall be restarted by an indirect free-kick, taken by a player of the opposing side, from the place where the ball was when the Referee stopped the game. If the free-kick is awarded to a side within its own goal-area, it may be taken from any point within that half of the goal-area in which the ball was when play was stopped.

LAW V – REFEREES

A Referee shall be appointed to officiate in each game. His authority and the exercise of the powers granted to him by the Laws of the Game commence as soon as he enters the field of play.

His power of penalising shall extend to offences committed when play has been temporarily suspended, or when the ball is out of play. His decision on points of fact connected with the play shall be final, so far as the result of the game is concerned. He shall:

(a) Enforce the Laws.

(b) Refrain from penalising in cases where he is satisfied that, by doing so, he would be giving an advantage to the offending team.

(c) Keep a record of the game, act as timekeeper and allow the full or agreed time, adding thereto all time lost through accident or other cause.

(d) Have discretionary power to stop the game for any infringement of the Laws and to suspend or terminate the game whenever, by reason of the elements, interference by spectators, or other cause, he deems such stoppage necessary. In such a case he shall submit a detailed report to the competent authority, within the stipulated time, and in accordance with the provisions set up by the National Association under whose jurisdiction the match was played. Reports will be deemed to be made when received in the ordinary course of post.

(e) From the time he enters the field of play, caution any player guilty of misconduct or ungentlemanly behaviour and, if he persists, suspend him from further participation in the game. In such cases the Referee shall send the name of the offender to the competent authority, within the stipulated time, and in accordance with the provisions set up by the National Association under whose jurisdiction the match was played. Reports will be deemed to be made when received in the ordinary course of post.

(f) Allow no person other than the players and linesmen to enter the field of play without his permission.

(g) Stop the game if, in his opinion, a player has been seriously injured; have the player removed as soon as possible from the field of play, and immediately resume the game. If a player is slightly injured, the game shall not be stopped until the ball has ceased to be in play. A player who is able to go to the touch or goal-line for attention of any kind, shall not be treated on the field of play.

(h) Send off the field of play, any player who, in his opinion, is guilty of violent conduct, serious foul play, or the use of foul or abusive language.

(i) Signal for recommencement of the game after all stoppages.

(j) Decide that the ball provided for a match meets with the requirements of Law II.

Decisions of the International Board

---

(1) Referees in International Matches shall wear a blazer or blouse the colour of which is distinct from the colours worn by the contesting teams.

(2) Referees for International Matches will be selected from a neutral country unless the countries concerned agree to appoint their own officials.

(3) The Referee must be chosen from the official list of International Referees. This need not apply to Amateur and Youth International Matches.

(4) The Referee shall report to the appropriate authority misconduct or any misdemeanour on the part of spectators, officials, players, named substitutes or other persons which take place either on the field of play or in its vicinity at any time prior to, during, or after the match in question so that appropriate action can be taken by the authority concerned.

(5) Linesmen are assistants of the Referee. In no case shall the Referee consider the intervention of a Linesman if he himself has seen the incident and from his position on the field, is better able to judge. With this reserve, and the Linesman neutral, the Referee can consider the intervention and if the information of the Linesman applies to that phase of the game immediately before the scoring of a goal, the Referee may act thereon and cancel the goal.

(6) The Referee, however, can only reverse his first decision so long as the game has not been restarted.

(7) If the Referee has decided to apply the advantage clause and to let the game proceed, he cannot revoke his decision if the presumed advantage has not been realised, even though he has not, by any gesture, indicated his decision. This does not exempt the offending player from being dealt with by the Referee.

(8) The Laws of the Game are intended to provide that games should be played with as little interference as possible, and in this view it is the duty of Referees to penalise only deliberate breaches of the Law. Constant whistling for trifling and doubtful breaches produces bad feeling and loss of temper on the part of the players and spoils the pleasure of spectators.

(9) By para. (d) of Law V the Referee is empowered to terminate a match in the event of grave disorder, but he has no power or right to decide, in such event, that either team is disqualified and thereby the loser of the match. He must send a detailed report to the proper authority who alone has power to deal further with this matter.

(10) If a player commits two infringements of a different nature at the same time, the Referee shall punish the more serious offence.

(11) It is the duty of the Referee to act upon the information of neutral Linesmen with regard to incidents that do not come under the personal notice of the Referee.

(12) The Referee shall not allow any person to enter the field until play has stopped, and only then, if he has given him a signal to do so, nor shall he allow coaching from the boundary lines.

LAW VI – LINESMEN

Two Linesmen shall be appointed, whose duty (subject to the decision of the Referee) shall be to indicate when the ball is out of play and which side is entitled to the corner-kick, goal-kick or throw-in. They shall also assist the Referee to control the game in accordance with the Laws. In the event of undue interference or improper conduct by a Linesman, the Referee shall dispense with his services and arrange for a substitute to be appointed. (The matter shall be reported by the Referee to the competent authority.) The Linesmen should be equipped with flags by the Club on whose ground the match is played.

Decisions of the International Board

(1) Linesmen, where neutral, shall draw the Referee's attention to any breach of the Laws of the Game of which they become aware if they consider that the Referee may not have seen it, but the Referee shall always be the judge of the decision to be taken.

(2) National Associations are advised to appoint official Referees of neutral nationality to act as Linesmen in International Matches.

(3) In International Matches, Linesmen's flags shall be of a vivid colour, bright reds and yellows. Such flags are recommended for use in all other matches.

(4) A Linesman may be subject to disciplinary action only upon a report of the Referee for unjustified interference or insufficient assistance.

LAW VII – DURATION OF THE GAME

The duration of the game shall be two equal periods of 45 minutes, unless otherwise mutually agreed upon, subject to the following: (a) Allowance shall be made in either period for all time lost through accident or other cause, the amount of which shall be a matter for the discretion of the Referee; (b) Time shall be extended to permit a penalty-kick being taken at or after the expiration of the normal period in either half.

At half-time the interval shall not exceed five minutes except by consent of the Referee.

Decisions of the International Board

(1) If a match has been stopped by the Referee, before the completion of the time specified in the rules, for any reason stated in Law V it must be replayed in full unless the rules of the competition concerned provide for the result of the match at the time of such stoppage to stand.

(2) Players have a right to an interval at half-time.

LAW VIII – THE START OF PLAY

(a) **At the beginning of the game,** choice of ends and the kick-off shall be decided by the toss of a coin. The team winning the toss shall have the option of choice of ends or the kick-off. The Referee having given a signal, the game shall be started by a player taking a place-kick (i.e., a kick at the ball while it is stationary on the ground in the centre of the field of play) into his opponents' half of the field of play. Every player shall be in his own half of the field and every player of the team opposing that of the kicker shall remain not less than 10 yards from the ball until it is kicked-off; it shall not be deemed in play until it has travelled the distance of its own circumference. The kicker shall not play the ball a second time until it has been touched or played by another player.

(b) **After a goal is scored,** the game shall be restarted in like manner by a player of the team losing the goal.

(c) **After half-time:** when restarting after half-time, ends shall be changed and the kick-off shall be taken by a player of the opposite team to that of the player who started the game.

Punishment: For any infringement of this Law, the kick-off shall be retaken, except in the case of the kicker playing the ball again before it has been touched or played by another player; for this offence, an indirect free-kick shall be taken by a player of the opposing team from the place where the infringement occurred, unless the offence is committed by a player in his opponent's goal-area, in which case the free-kick shall be taken from a point anywhere within that half of the goal-area in which the offence occurred. A goal shall not be scored direct from a kick-off.

(d) **After any other temporary suspension:** when restarting the game after a temporary suspension of play from any cause not mentioned elsewhere in these Laws, provided that immediately prior to the suspension the ball has not passed over the touch or goal-lines, the Referee shall drop the ball at the place where it was when play was suspended and it shall be deemed in play when it has touched the ground; if, however, it goes over the touch or goal-lines after it has been dropped by the Referee, but before it is touched by a player, the Referee shall again drop it. A player shall not play the ball until it has touched the ground. If this section of the Law is not complied with the Referee shall again drop the ball.

Decisions of the International Board

(1) If, when the Referee drops the ball, a player infringes any of the Laws before the ball has touched the ground, the player concerned shall be cautioned or sent off the field according to the seriousness of the offence, but a free-kick cannot be awarded to the opposing team because the ball was not in play at the time of the offence. The ball shall therefore be again dropped by the Referee.

(2) Kicking-off by persons other than the players competing in a match is prohibited.

LAW IX – BALL IN AND OUT OF PLAY

The ball is out of play:

(a) When it has wholly crossed the goal-line or touch-line, whether on the ground or in the air.

(b) When the game has been stopped by the Referee.

The ball is in play at all other times from the start of the match to the finish including:

(a) If it rebounds from a goal-post, cross-bar or corner-flag post into the field of play.

(b) If it rebounds off either the Referee or Linesmen when they are in the field of play.

(c) In the event of a supposed infringement of the Laws, until a decision is given.

Decisions of the International Board

---

(1) The lines belong to the areas of which they are the boundaries. In consequence, the touch-lines and the goal-lines belong to the field of play.

LAW X – METHOD OF SCORING

Except as otherwise provided by these Laws, a goal is scored when the whole of the ball has passed over the goal-line, between the goal-posts and under the cross-bar, provided it has not been thrown, carried or intentionally propelled by hand or arm, by a player of the attacking side, except in the case of a goalkeeper, who is within his own penalty-area.

The team scoring the greater number of goals during a game shall be the winner; if no goals, or an equal number of goals are scored, the game shall be termed a 'draw'.

Decisions of the International Board

---

(1) Law X defines the only method according to which a match is won or drawn; no variation whatsoever can be authorised.

(2) A goal cannot in any case be allowed if the ball has been prevented by some outside agent from passing over the goal-line. If this happens in the normal course of play, other than at the taking of a penalty-kick: the game must be stopped and restarted by the Referee dropping the ball at the place where the ball came into contact with the interference.

(3) If, when the ball is going into goal, a spectator enters the field before it passes wholly over the goal-line, and tries to prevent a score, a goal shall be allowed if the ball goes into goal unless the spectator has made contact with the ball or has interfered with play, in which case the Referee shall stop the game and restart it by dropping the ball at the place where the contact or interference occurred.

LAW XI – OFF-SIDE

(1) A player is in an off-side position if he is nearer to his opponents' goal-line than the ball, **unless:**

(a) He is in his own half of the field of play, or

(b) There are at least two of his opponents nearer their own goal-line than he is.

(2) A player shall only be declared off-side and penalised for being in an off-side position, if, at the moment the ball touches, or is played by, one of his team, he is, in the opinion of the referee

(a) interfering with play or with an opponent, or

(b) seeking to gain an advantage by being in that position.

(3) A player shall not be declared off-side by the referee

(a) merely because of his being in an off-side position, or

(b) if he receives the ball, direct, from a goal-kick, a corner-kick, a throw-in, or when it has been dropped by the referee.

(4) If a player is declared off-side, the referee shall award an indirect free-kick, which shall be taken by a player of the opposing team from the place where the infringement occurred, unless the offence is committed by a player in his opponents' goal-area, in which case, the free-kick shall be taken from a point anywhere within that half of the goal-area in which the offence occurred.

Decisions of the International Board

---

(1) Off-side shall not be judged at the moment the player in question receives the ball, but at the moment when the ball is passed to him by one of his own side. A player who is not in an off-side position when one of his colleagues passes the ball to him or takes a free-kick, does not therefore become off-side if he goes forward during the flight of the ball.

LAW XII – FOULS AND MISCONDUCT

A player who intentionally commits any of the following nine offences:

(a) Kicks or attempts to kick an opponent;

(b) Trips an opponent, i.e., throwing or attempting to throw him by the use of the legs or by stooping in front of or behind him;

(c) Jumps at an opponent;

(d) Charges an opponent in a violent or dangerous manner;

(e) Charges an opponent from behind unless the latter be obstructing;

(f) Strikes or attempts to strike an opponent;

(g) Holds an opponent;

(h) Pushes an opponent;

(i) Handles the ball, i.e., carries, strikes or propels the ball with his hand or arm. (This does not apply to the goalkeeper within his own penalty-area);

shall be penalised by the award of a direct free-kick to be taken by the opposing side from the place where the offence occurred, unless the offence is committed by a player in his opponents' goal-area in which case, the free-kick shall be taken from a point anywhere within that half of the goal-area in which the offence occurred.

Should a player of the defending side intentionally commit one of the above nine offences within the penalty-area he shall be penalised by a **penalty-kick.**

A penalty-kick can be awarded irrespective of the position of the ball, if in play, at the time an offence within the penalty-area is committed.

A player committing any of the five following offences:

(1) Playing in a manner considered by the Referee to be dangerous, e.g., attempting to kick the ball while held by the goalkeeper;

(2) Charging fairly, i.e., with the shoulder, when the ball is not within playing distance of the players concerned and they are definitely not trying to play it;

(3) When not playing the ball, intentionally obstructing an opponent, i.e. running between the opponent and the ball, or interposing the body so as to form an obstacle to an opponent;

(4) Charging the goalkeeper except when he

(a) is holding the ball;

(b) is obstructing an opponent;

(c) has passed outside his goal-area;

(5) When playing as goalkeeper and within his own penalty area,

(a) from the moment he takes control of the ball with his hands, he takes more than four steps in any direction whilst holding, bouncing or throwing the ball in the air and catching it again, without releasing it into play, or, having released it into play before, during or after the 4 steps, he touches it again with his hands, before it has been touched or played by another player, or

(b) indulges in tactics which, in the opinion of the Referee, are designed merely to hold up the game and thus waste time and so give an unfair advantage to his own team – shall be penalised by the award of an **indirect free-kick** to be taken by the opposing side from the place where the infringement occurred, unless the offence is committed by a player in his opponents' goal-area, in which case the free-kick shall be taken from a point anywhere within that half of the goal-area in which the offence occurred.

A player shall be **cautioned** if:

(j) he enters or re-enters the field of play to join or rejoin his team after the game has commenced, or leaves the field of play during the progress of the game (except through accident) without, in either case, first having received a signal from the Referee showing him that he may do so. If the Referee stops the game to administer the caution the game shall be restarted by an indirect free-kick taken by a player of the opposing team from the place where the ball was when the Referee stopped the game. If the free-kick is awarded to a side within its own goal-area it may be taken from any point within the half of the goal-area in which the ball was when play was stopped. If, however, the offending player has committed a more serious offence he shall be penalised according to that section of the law he infringed;

(k) he persistently infringes the Laws of the Game;

(l) he shows by word or action, dissent from any decision given by the Referee;

(m) he is guilty of ungentlemanly conduct.

For any of these last three offences, in addition to the caution, an **indirect free-kick** shall also be awarded to the opposing side from the place where the offence occurred unless a more serious infringement of the Laws of the Game was committed. If the offence is committed by a player in his opponents' goal-area, a free-kick shall be taken from a point anywhere within that half of the goal-area in which the offence occurred.

A player shall be **sent off** the field of play, if:

(n) in the opinion of the Referee he is guilty of violent conduct or serious foul play;

(o) he uses foul or abusive language;

(p) he persists in misconduct after having received a caution.

If play be stopped by reason of a player being ordered from the field for an offence without a separate breach of the Law having been committed, the game shall be resumed by an **indirect free-kick** awarded to the opposing side from the place where the infringement occurred, unless the offence is committed by a player in his opponents' goal-area, in which case, the free-kick shall be taken from a point anywhere within that half of the goal-area in which the offence occurred.

Decisions of the International Board

(1) If the goalkeeper either intentionally strikes an opponent by throwing the ball vigorously at him or pushes him with the ball while holding it, the Referee shall award a penalty-kick, if the offence took place within the penalty-area.

(2) If a player deliberately turns his back to an opponent when he is about to be tackled, he may be charged but not in a dangerous manner.

(3) In case of body-contact in the goal-area between an attacking player and the opposing goalkeeper not in possession of the ball, the Referee, as sole judge of intention, shall stop the game if, in his opinion, the action of the attacking player was intentional, and award an indirect free-kick.

(4) If a player leans on the shoulders of another player of his own team in order to head the ball, the Referee shall stop the game, caution the player for ungentlemanly conduct and award an indirect free-kick to the opposing side.

(5) A player's obligation when joining or rejoining his team after the start of the match to 'report to the Referee' must be interpreted as meaning 'to draw the attention of the Referee from the touch-line'. The signal from the Referee shall be made by a definite gesture which makes the player understand that he may come into the field of play; it is not necessary for the Referee to wait until the game is stopped (this does not apply in respect of an infringement of Law IV), but the Referee is the sole judge of the moment in which he gives his signal of acknowledgement.

(6) The letter and spirit of Law XII do not oblige the Referee to stop a game to administer a caution. He may, if he chooses, apply the advantage. If he does apply the advantage, he shall caution the player when play stops.

(7) If a player covers up the ball without touching it in an endeavour not to have it played by an opponent, he obstructs but does not infringe Law XII para. 3 because he is already in possession of the ball and covers it for tactical reasons whilst the ball remains within playing distance. In fact, he is actually playing the ball and does not commit an infringement; in this case, the player may be charged because he is in fact playing the ball.

(8) If a player intentionally stretches his arms to obstruct an opponent and steps from one side to the other, moving his arms up and down to delay his opponent, forcing him to change course, but does not make 'bodily contact' the Referee shall caution the player for ungentlemanly conduct and award an indirect free-kick.

(9) If a player intentionally obstructs the opposing goalkeeper, in an attempt to prevent him from putting the ball into play in accordance with Law XII, 5(a), the Referee shall award an indirect free-kick.

(10) If after a Referee has awarded a free-kick a player protests violently by using abusive or foul language and is sent off the field, the free-kick should not be taken until the player has left the field.

(11) Any player, whether he is within or outside the field of play, whose conduct is ungentlemanly or violent, whether or not it is directed towards an opponent, a colleague, the Referee, a Linesman or other person, or who uses foul or abusive language, is guilty of an offence, and shall be dealt with according to the nature of the offence committed.

(12) If, in the opinion of the Referee a goalkeeper intentionally lies on the ball longer than is necessary, he shall be penalised for ungentlemanly conduct and

(a) be cautioned and an indirect free-kick awarded to the opposing team;

(b) in case of repetition of the offence, be sent off the field.

(13) The offence of spitting at opponents, officials or other persons, or similar unseemly behaviour shall be considered as violent conduct within the meaning of section (n) of Law XII.

(14) If, when a Referee is about to caution a player, and before he has done so, the player commits another offence which merits a caution, the player shall be sent off the field of play.

LAW XIII – FREE-KICK

Free-kicks shall be classified under two headings: 'Direct' (from which a goal can be scored direct against the offending side), and 'Indirect' (from which a goal cannot be scored unless the ball has been played or touched by a player other than the kicker before passing through the goal).

When a player is taking a direct or an indirect free-kick inside his own penalty-area, all of the opposing players shall remain outside the area, and shall be at least ten yards from the ball whilst the kick is being taken. The ball shall be in play immediately it has travelled the distance of its own circumference and is beyond the penalty-area. The goalkeeper shall not receive the ball into his hands, in order that he may thereafter kick it into play. If the ball is not kicked direct into play, beyond the penalty-area, the kick shall be retaken.

When a player is taking a direct or an indirect free-kick outside his own penalty-area, all of the opposing players shall be at least ten yards from the ball, until it is in play, unless they are standing on their own goal-line, between the goal-posts. The ball shall be in play when it has travelled the distance of its own circumference.

If a player of the opposing side encroaches into the penalty-area, or within ten yards of the ball, as the case may be, before a free-kick is taken, the Referee shall delay the taking of the kick, until the Law is complied with.

The ball must be stationary when a free-kick is taken, and the kicker shall not play the ball a second time, until it has been touched or played by another player.

Notwithstanding any other reference in these Laws to the point from which a free-kick is to be taken, any free-kick awarded to the defending side, within its own goal-area, shall be taken from any point within that half of the goal-area in which the free-kick has been awarded.

Punishment. If the kicker, after taking the free-kick, plays the ball a second time before it has been touched or played by another player an indirect free-kick shall be taken by a player of the opposing team from the spot where the infringement occurred.

Decisions of the International Board

(1) In order to distinguish between a direct and an indirect free-kick, the Referee, when he awards an indirect free-kick, shall indicate accordingly by raising an arm above his head. He shall keep his arm in that position until the kick has been taken and retain the signal until the ball has been played or touched by another player or goes out of play.

(2) Players who do not retire to the proper distance when a free-kick is taken must be cautioned and on any repetition be ordered off. It is particularly requested of Referees that attempts to delay the taking of a free-kick by encroaching should be treated as serious misconduct.

(3) If, when a free-kick is being taken, any of the players dance about or gesticulate in a way calculated to distract their opponents, it shall be deemed ungentlemanly conduct for which the offender(s) shall be cautioned.

LAW XIV – PENALTY-KICK

A penalty-kick shall be taken from the penalty-mark and, when it is being taken, all players with the exception of the player taking the kick, and the opposing goal-keeper, shall be within the field of play but outside the penalty-area, and at least 10 yards from the penalty-mark. The opposing goalkeeper must stand (without moving his feet) on his own goal-line, between the goal-posts, until the ball is kicked. The player taking the kick must kick the ball forward; he shall not play the ball a second time until it has been touched or played by another player. The ball shall be deemed in play directly it is kicked, i.e., when it has travelled the distance of its circumference, and a goal may be scored direct from such a penalty-kick. If the ball touches the goalkeeper before passing between the posts, when a penalty-kick is being taken at or after the expiration of half-time or full-time, it does not nullify a goal. If necessary, time of play shall be extended at half-time or full-time to allow a penalty-kick to be taken.

Punishment

For any infringement of this Law:

(a) by the defending team, the kick shall be retaken if a goal has not resulted.

(b) by the attacking team other than by the player taking the kick, if a goal is scored it shall be disallowed and the kick retaken.

(c) by the player taking the penalty-kick, committed after the ball is in play, a player of the opposing team shall take an indirect free-kick from the spot where the infringement occurred. If, in the case of paragraph (c), the offence is committed by the player in his opponents' goal-area, the free-kick shall be taken from a point anywhere within that half of the goal-area in which the offence occurred.

Decisions of the International Board

---

(1) When the Referee has awarded a penalty-kick, he shall not signal for it to be taken, until the players have taken up position in accordance with the Law.

(2) (a) If, after the kick has been taken, the ball is stopped in its course towards goal, by an outside agent, the kick shall be retaken.

(b) If, after the kick has been taken, the ball rebounds into play, from the goalkeeper, the cross-bar or a goal-post, and is then stopped in its course by an outside agent, the Referee shall stop play and restart it by dropping the ball at the place where it came into contact with the outside agent.

(3) (a) If, after having given the signal for a penalty-kick to be taken, the Referee sees that the goalkeeper is not in his right place on the goal-line, he shall, nevertheless, allow the kick to proceed. It shall be retaken, if a goal is not scored.

(b) If, after the Referee has given the signal for a penalty-kick to be taken, and before the ball has been kicked, the goal-keeper moves his feet, the Referee shall, nevertheless, allow the kick to proceed. It shall be retaken, if a goal is not scored.

(c) If, after the Referee has given the signal for a penalty-kick to be taken, and before the ball is in play, a player of the defending team encroaches into the penalty-area, or within ten yards of the penalty-mark, the Referee shall, nevertheless, allow the kick to proceed. It shall be retaken, if a goal is not scored.

The player concerned shall be cautioned.

(4) (a) If, when a penalty-kick is being taken, the player taking the kick is guilty of ungentlemanly conduct, the kick, if already taken, shall be retaken, if a goal is scored.

The player concerned shall be cautioned.

(b) If, after the Referee has given the signal for a penalty-kick to be taken, and before the ball is in play, a colleague of the player taking the kick encroaches into the penalty-area or within ten yards of the penalty-mark, the Referee shall, nevertheless, allow the kick to proceed. If a goal is scored, it shall be disallowed, and the kick retaken.

The player concerned shall be cautioned.

(c) If, in the circumstances described in the foregoing paragraph, the ball rebounds into play from the goalkeeper, the crossbar or a goal-post, the Referee shall stop the game, caution the player and award an indirect free-kick to the opposing team from the place where the infringement occurred.

(5) (a) If, after the referee has given the signal for a penalty-kick to be taken, and before the ball is in play, the goalkeeper moves from his position on the goal-line, or moves his feet, and a colleague of the kicker encroaches into the penalty-area or within 10 yards of the penalty-mark, the kick, if taken, shall be retaken.

The colleague of the kicker shall be cautioned.

(b) If, after the Referee has given the signal for a penalty-kick to be taken, and before the ball is in play, a player of each team encroaches into the penalty-area, or within 10 yards of the penalty-mark, the kick, if taken, shall be retaken.

The players concerned shall be cautioned.

(6) When a match is extended, at half-time or full-time, to allow a penalty-kick to be taken or retaken, the extension shall last until the moment that the penalty-kick has been completed, i.e. until the Referee has decided whether or not a goal is scored.

A goal is scored when the ball passes wholly over the goal-line.

(a) direct from the penalty-kick,

(b) having rebounded from either goal-post or the cross-bar, or

(c) having touched or been played by the goalkeeper.

The game shall terminate immediately the Referee has made his decision.

(7) When a penalty-kick is being taken in extended time:

(a) the provisions of all of the foregoing paragraphs, except paragraphs (2)(b) and (4)(c) shall apply in the usual way, and

(b) in the circumstances described in paragraphs (2)(b) and (4)(c) the game shall terminate immediately the ball rebounds from the goalkeeper, the cross-bar or the goal-post.

LAW XV – THROW-IN

When the whole of the ball passes over a touch-line, either on the ground or in the air, it shall be thrown in from the point where it crossed the line, in any direction, by a player of the team opposite to that of the player who last touched it. The thrower at the moment of delivering the ball must face the field of play and part of each foot shall be either on the touch-line or on the ground outside the touch-line. The thrower shall use both hands and shall deliver the ball from behind and over his head. The ball shall be in play immediately it enters the field of play, but the thrower shall not again play the ball until it has been touched or played by another player. A goal shall not be scored direct from a throw-in.

Punishment:

(a) If the ball is improperly thrown in the throw-in shall be taken by a player of the opposing team.

(b) If the thrower plays the ball a second time before it has been touched or played by another player, an indirect free-kick shall be taken by a player of the opposing team from the place where the infringement occurred, unless the offence is committed by a player in his opponents' goal-area, in which case, the free-kick shall be taken from a point anywhere within that half of the goal-area in which the offence occurred.

Decisions of the International Board

(1) If a player taking a throw-in, plays the ball a second time by handling it within the field of play before it has been touched or played by another player, the Referee shall award a direct free-kick.

(2) A player taking a throw-in must face the field of play with some part of his body.

(3) If, when a throw-in is being taken, any of the opposing players dance about or gesticulate in a way calculated to distract or impede the thrower, it shall be deemed ungentlemanly conduct, for which the offender(s) shall be cautioned.

LAW XVI – GOAL-KICK

When the whole of the ball passes over the goal-line excluding that portion between the goal-posts, either in the air or on the ground, having last been played by one of the attacking team, it shall be kicked direct into play beyond the penalty-area from a point within that half of the goal-area nearest to where it crossed the line, by a player of the defending team. A goalkeeper shall not receive the ball into his hands from a goal-kick in order that he may thereafter kick it into play. If the ball is not kicked beyond the penalty-area, i.e., direct into play, the kick shall be retaken. The kicker shall not play the ball a second time until it has touched – or been played by – another player. A goal shall not be scored direct from such a kick. Players of the team opposing that of the player taking the goal-kick shall remain outside the penalty-area whilst the kick is being taken.

Punishment:

If a player taking a goal-kick plays the ball a second time after it has passed beyond the penalty-area, but before it has touched or been played by another player, an indirect free-kick shall be awarded to the opposing team, to be taken from the place where the infringement occurred, unless the offence is committed by a player in his opponents' goal-area, in which case, the free-kick shall be taken from a point anywhere within that half of the goal-area in which the offence occurred.

Decisions of the International Board

(1) When a goal-kick has been taken and the player who has kicked the ball touches it again before it has left the penalty-area, the kick has not been taken in accordance with the Law and must be retaken.

LAW XVII – CORNER-KICK

When the whole of the ball passes over the goal-line, excluding that portion between the goal-posts, either in the air or on the ground, having last been played by one of the defending team, a member of the attacking team shall take a corner-kick, i.e., the whole of the ball shall be placed within the quarter circle at the nearest corner-flag post, which must not be moved, and it shall be kicked from that position. A goal may be scored direct from such a kick. Players of the team opposing that of the player taking the corner-kick shall not approach within 10 yards of the ball until it is in play, i.e., it has travelled the distance of its own circumference, nor shall the kicker play the ball a second time until it has been touched or played by another player.

Punishment:

(a) If the player who takes the kick plays the ball a second time before it has been touched or played by another player, the Referee shall award an indirect free-kick to the opposing team, to be taken from the place where the infringement occurred, unless the offence is committed by a player in his opponents' goal-area, in which case the free-kick shall be taken from a point anywhere within that half of the goal-area in which the offence occurred.

(b) For any other infringement the kick shall be retaken.

ADDRESSES

The Football Association: 16 Lancaster Gate, London W2 3LW

Scotland: Ernie Walker, 6 Park Gardens, Glasgow G3 7YE

Northern Ireland (Irish FA): D. I. Bowen, 20 Windsor Avenue, Belfast BT9 6EG

Wales: A. Evans, 3 Fairy Road, Wrexham LL13 7PS

Republic of Ireland (FA of Ireland): P. J. O'Driscoll, 80 Merrion Square, Dublin 2

International Federation (FIFA): S. Blatter, FIFA House, Hitzigweg 11, CH-8032 Zurich, Switzerland

Union of European Football Associations: H. Bangerter, PO Box 16, CH-3000 Berne 15, Switzerland

THE LEAGUES

The Football League: R. H. G. Kelly, F.C.I.S., The Football League, Lytham St Annes, Lancs. FY8 1JG. *0253-729421. Telex 67675*

The Scottish League: J. Farry, 188 West Regent Street, Glasgow G2 4RY. *041-248 3844/5*

The Irish League: J. H. Long, 16 Donegall Square South, Belfast

Alliance Premier League: P. D. Hunter, 24 Barnehurst Road, Bexleyheath, Kent DA7 6EZ. *Crayford 22616*

Athenian League: B. W. Hitchings, 18 Tany's Dell, Harlow, Essex. *0279 39757*

Central League: D. J. Grimshaw, 118 St Stephens Road, Deepdale, Preston, Lancs., PR1 6TD. *Preston 55898*

North West Counties League: C. R. Mahood, Burscough Nurseries, Ring O'Bells Lane, Lathom, Ormskirk, Lancs L40 5US. *Rufford 822688*

Eastern Counties League: Dr G. Cubbin, 19 Emmanuel Road, Cambridge. *0223 315099*

Football Combination: T. P. R. Kirkup, 15 Oulton Rise, Spinney Hill, Northampton NN3 1EW. *0604-47831*

Hellenic League: D. A. G. Harrison, 107 Thame Road, Haddenham, Aylesbury, Bucks. *Haddenham 290590*

Kent League: D. Baker, 17 Sterling Road, Sittingbourne, Kent. *Sittingbourne 25105*

Lancashire Amateur League: R. G. Bowker, 13 Shores Green Drive, Wincham, Northwich, Cheshire CW9 6EE. *061-480 7723*

Lancashire Football League: H. E. Lambert, 3 Cravans Avenue, Ewood, Blackburn BB2 4LB. *Blackburn 58561*

Leicestershire Senior League: P. Henwood, 450 London Road, Leicester LE2 2PP. *Leicester 704121*

London Spartan: D. Cordell, 44 Greenleas, Waltham Abbey, Essex. *Lea Valley 712428*

Manchester League: F. J. Fitzpatrick, 102 Victoria Road, Stretford, Manchester. *061-865 2726*

Midland Combination: L. W. James, 175 Barnet Lane, Kingswinford, Brierley Hill, West Midlands. *Kingswinford 3459*

Mid-Week Football League: Frank P. White, 11 Tulip Way, Clacton-on-Sea, Essex. *Clacton 32750*

Nemean Amateur League: C. L. Robbins, 42 Lytton Avenue, Enfield, Middx EN3 6EN. *01-804 5886*

Northern Intermediate League: F. R. Vicary, 12 Holmefield Avenue, Thornes, Wakefield, Yorks WF2 7AF. *Wakefield 75013*

Northern League: G. Nicholson, 99 Watling Road, Bishop Auckland, Co. Durham. *Bishop Auckland 2167*

Northern Premier League: R. D. Bayley, 22 Woburn Drive, Hale, Altrincham, Cheshire WA15. *061-980-7007*

North Midlands League: G. Thompson, 7 Wren Park Close, Ridgway, Sheffield

Old Boys Football League: B. Aldous, Clemitis Cottage, Ongar Road, White Roding, Dunmow, Essex. *White Roding 278*

Peterborough and District League: M. Starkey, 18 Wisbech Road, Thorney, Peterborough, Cambs. *Peterborough 270298*

Isthmian League: N. Robinson, 226 Rye Lane, Peckham SE15. *01-653 3903*

Southern Amateur League: F. J. Banner, 10 Oakwood Road, Orpington, Kent. *Farnborough 58720*

South-East Counties League: R. A. Bailey, 10 Highlands Road, New Barnet, Herts. EN5 5AB. *01-449 5131*

Southern League: D. J. Strudwick, 43 Cotswold Court, Burford Road, Horsham, West Sussex. *0403-66494*

South Midlands League: C. Moyse, 33 Markham Crescent, Dunstable, Beds. LU5 4SS. *Dunstable 64682*

South Western League: G. Gazzard, 6 Coastguard Crescent, Penzance, Cornwall. *Penzance 61397*

United Counties League: G. Ellitson, 2 St Marks Close, Rushden, Northants. *Rushden 313106*

Wearside: M. G. Gordon, 9 Cliffe Park, Seaburn, Sunderland. *0783 490414*

Western League: J. Veale, 5 Everest Road, Bristol BS16 2BX. *0272-652699*

The Welsh League: Anthony W. Griffiths, 13 Llynfi Road, Maesteg, Bridgend, Mid Glamorgan CF34 9DS. *0656 734096*

West Midlands Regional League: K. H. Goodfellow, 43 Yardley Green Road, Bordesley Green, Birmingham B9 5PU. *021-472 1301, 3050*

West Yorkshire League: W. Keyworth, 2 Hill Court Grove, Branley, Yorks. L13 2AP. *Pudsey 74465*

Northern Counties (East): B. Wood, 5 Restmore Avenue, Guiseley, Nr Leeds, LS20 9DG. *Guiseley 4558 (home); Bradford 29595 (9 a.m. to 5 p.m.)*

COUNTY FOOTBALL ASSOCIATIONS

Bedfordshire: R. G. Berridge, The Limes, 14 Bedford Road, Sandy, Beds SG19 1EL. *0767-80417*

Berks and Bucks: W. J. Gosling, 15a London Street, Faringdon, Oxon. *0367 22099*

Birmingham County: M. Pennick, County F.A. Offices, Rayhall Lane, Great Barr, Birmingham B43 6JE *021-357-4278*

Cambridgeshire: R. E. Rogers, 20 Aingers Road, Histon, Cambridge. *Histon 2803*

Cheshire: A. Collins, 50 Ash Grove, Timperley, Altrincham WA15 6JX. *061-980 4706*

Cornwall: F. H. Malone, 59 Bosmeor Park, Illogan, Redruth, Cornwall TR15 3JN. *0209-214979*

Cumberland: R. Johnson, 72 Victoria Road, Workington, Cumberland. *Workington 3979*

Derbyshire: H. L. P. Holmes, 82 Friar Gate, Derby. *Derby 25835*

Devon County: C. H. Norsworthy, 8 Belair Road, Peverell, Plymouth PL2 3QH. *Plymouth 73550*

Dorset County: P. Hough, 110 Dorchester Rd, Oakdale, Poole, Dorset BH15 3SD *0202 746244*

Durham: J. R. Walsh, 'Codeslaw', Ferens Park, Durham DH1 1JZ. *0385-48653*

East Riding County: C. Branton, 83 Belvedere Road, Hessel, Hull HU13 9JH *Hull 649294*

Essex County: M. S. Jeffers, 54A Eastwood Road, Goodmayes, Ilford, Essex. *01-590 7893*

Gloucestershire: E. J. Marsh, 46 Douglas Road, Horfield, Bristol BS7 0JD. *Bristol 46430*

Guernsey: G. R. Skuse, Ar-Hyd-Y-Nos, Courtil Ollivier Castel, Guernsey C.I. *0481-26241*

Hampshire: R. G. Barnes, 367 Winchester Road, Ashwood Gardens, Southampton. *Southampton 766884*

Herefordshire: E. R. Prescott, 7 Kirkland Close, Hampton Park, Hereford. *0432-268904*

Hertfordshire: G. W. Daulby, 158 Hazelwood Drive, St Albans, Herts AL4 0UZ

Hunts County: M. M. Armstrong, 1 Chapel End, Great Giddings, Huntingdon, Cambs. *Winwick 262*

Isle of Man: Mrs J. F. Shaw, 120 Bucks Road, Douglas, I.O.M. *0624-6349*

Jersey: B. Ahier, Sunbrayton, Route Orange, St Brelade, Jersey, C.I.

Kent County: K. T. Masters, 69 Maidstone Road, Chatham, Kent ME4 6DT. *Medway 43824*

Lancashire: J. Kenyon, 31A, Wellington St, St John's, Blackburn, Lancs. BB1 8AU *Blackburn 64333*

Leicestershire and Rutland: R. E. Barston, Holmes Park, Dog and Gun Lane, Whetstone, Leicestershire LE8 3LJ. *0533-867828*

Lincolnshire: F. S. Richardson, PO Box 26, 12 Dean Road, Lincoln LN2 4DP. *0522-24917*

Liverpool County: S. A. Rudd, 23 Greenfield Road, Old Swann, Liverpool 13. *051-526-9515*

London: A. F. Monger, 4 Aldworth Grove, London SE13 6HY. *01-690-9626*

Manchester County: S. Holliday, 87 Hart Road, Fallowfield, Manchester 14. *061-224-5185*

Middlesex County: S. F. Bowen, 25 Melthorne Drive, South Ruislip, Middx HA4 0TS *01-200 2147*

Norfolk County: R. Kiddell, 39 Beaumont Road, Costessey, Norwich NR5 0HG. *Norwich 742421*

Northamptonshire: B. Walden, 37 Harding Terrace, Northampton. *Northampton 39584*

North Riding County: P. Kirby, 284 Linthorpe Road, Middlesbrough. *0642-818767*

Northumberland: J. A. Forster, 30 St Mary's Place, Newcastle upon Tyne, NE1 7PG. *Newcastle 610779*

Nottinghamshire: W. T. Annable, 7 Clarendon Street, Nottingham. *Nottingham 48954*

Oxfordshire: P. J. Ladbrook, 3 Wilkins Road, Cowley, Oxford

Sheffield and Hallamshire: G. Thompson, Clegg House, 253 Pittsmoor Road, Sheffield 3. *Sheffield 27817*

Shropshire: A. W. Brett, High Street Chambers, 10–11, High Street, Shrewsbury

Somerset & Avon (South): L. G. Webb, 32 North Road, Midsomer Norton, Bath BA3 2QQ. *Midsomer Norton 3176*

Staffordshire: T. Myatt, County Offices, Miller Street, Newcastle-under-Lyme ST5 1HB. *Newcastle-under-Lyme 622585*

Suffolk County: B. A. H. Collings, 15 Taunton Close, Henley Rise, Ipswich IP1 6NL. *Ipswich 714676*

Surrey County: L. F. J. Smith, 2 Fairfield Avenue, Horley, Surrey RH6 7PD *Horley 4945*

Sussex County: R. F. Reeve, County Office, Culver Road, Lancing, Sussex BN15 9AX

Westmorland: J. R. Plumbe, 24 Crescent Green, Kendal LA9 6DR *Kendal 23227*

West Riding County: R. M. Robin, 77 Great George Street, Leeds LS1 3DR

Wiltshire: F. J. Peart, 161 Grange Drive, Stratton St Margaret, Swindon. *Stratton St Margaret 2239*

Worcestershire: P. Rushton, 84 Windermere Drive, Warndon, Worcester WR4 9JB. *Worcester 51166*

OTHER USEFUL ADDRESSES

Amateur Football Alliance: W. P. Goss, Room 33, 3rd Floor, 6 Langley Street, London WC2 *01-240 3837/8*

English Schools FA: A. Rice, 4A Eastgate Street, Stafford ST16 2NN. *0785-51142*

Oxford University: A. J. Husselbee, St John's College, Oxford

Cambridge University: Dr S. C. Aston, O.B.E., St Catherine's College, Cambridge CB2 1RL

Army: Major A. Dobson, M.B.E., Ministry of Defence (A.S.C.B.), Clayton Barracks, Aldershot, Hants.

Royal Air Force: Sq/Ldr A. V. Heron, 24 Chiltern Close, Princes Risborough, Bucks HP17 0EA. *0494-26200 x 2153*

Royal Navy: Lt-Cdr H. A. Sheppard, R.N. Sports Office, H.M.S. Temeraine, Portsmouth, Hants PO1 3HH

Universities Athletic Union: Alun Evans, U.A.U., 28 Woburn Square, London WC1. *01-637 4828*

Central Council of Physical Recreation: General Secretary, 70 Brompton Road, London, SW3 1HE. *01-584 6651*

British Olympic Association: 6 John Prince's Street, W1M 0DH *01-408 2029*

National Federation of Football Supporters' Clubs: Lottery Office: 1 Saville Row, Bath, Avon BA1 2QP *0225-312247*. General Secretary: Malcolm Gamlen, 69 Fourth Avenue, Chelmsford, Essex *0245-263305*

National Playing Fields Association: Col R. Satterthwaite, O.B.E., 578b Catherine Place, London, SW1

The Scottish Football Commercial Managers Association: J. E. Hillier (Chairman), c/o Keith FC Promotions Office, 60 Union Street, Keith, Banffshire, Scotland

Professional Footballers' Association: G. Taylor, 124 Corn Exchange Buildings, Hanging Ditch, Manchester M4 3BN. *061-834 7554*

The Association of Football League Referees and Linesmen: J. B. Goggins, 1 Tewkesbury Drive, Lytham St Annes, Lancs, Lancs FY8 4LN

Women's Football Association: Miss C. Whitehead, 11 Portsea Mews, Portsea Place, London W2. *01-402 9388*

The Association of Provincial Football Supporters' Clubs in London: E. Norfolk, 79 Dellow Close, Ilford, Essex

The Association of Football League Commercial Managers: G. H. Dimbleby, Secretary WBA FC, The Hawthorns, Halfords Lane, West Bromwich B71 4LF

The Association of Football Statisticians: R. J. Spiller, 5 Hempstalls, Basildon, Essex. *0268 282556*

The Football Programme Directory: David Stacey, 'The Beeches', 66 Southend Road, Wickford, Essex SS11 8EN.

England Football Supporters Association: Hon. Publicity Officer, David Stacey, 66 Southend Road, Wickford, Essex SS11 8EN

The Football League Executive Staffs Association: PO Box 52, Leamington Spa, Warwickshire

The Ninety-Two Club: 104 Gilda Crescent, Whitchurch, Bristol BS14 9LD

CANON LEAGUE FIXTURES 1984–85

Fixtures are subject to alteration. Copyright of The Football League Limited, not to be reproduced in whole or in part without permission.

Saturday 25 August

Division One

Arsenal v Chelsea
Aston Villa v Coventry C
Everton v Tottenham H
Leicester C v Newcastle U
Luton T v Stoke C
Manchester U v Watford
Norwich C v Liverpool
QPR v WBA
Sheffield W v Nottingham F
Sunderland v Southampton
West Ham U v Ipswich T

Division Two

Cardiff C v Charlton Ath
Carlisle U v Brighton & HA
Crystal Palace v Blackburn R
Fulham v Shrewsbury T
Grimsby T v Barnsley
Huddersfield T v Oxford U
Notts Co v Leeds U
Oldham Ath v Birmingham C
Portsmouth v Middlesbrough
Wimbledon v Manchester C
Wolverhampton W v Sheffield U

Division Three

AFC Bournemouth v Derby Co
Bolton W v Bristol R
Bradford C v Cambridge U
Brentford v Orient
Bristol C v Wigan Ath
Burnley v Plymouth Arg
Gillingham v Newport Co
Lincoln C v Hull C
Millwall v Swansea C
Preston NE v Doncaster R
Reading v Rotherham U
York C v Walsall

Division Four

Chester C v Scunthorpe U
Chesterfield v Aldershot
Colchester U v Southend U
Crew Alex v Torquay U
Darlington v Bury
Exeter C v Northampton T
Halifax T v Blackpool
Peterborough U v Tranmere R
Port Vale v Mansfield T
Rochdale v Hereford U
Stockport Co v Hartlepool U
Swindon T v Wrexham

Monday 27 August

Division One

Chelsea v Sunderland
Coventry C v Norwich C
Ipswich T v Luton T
Liverpool v West Ham U
Newcastle U v Sheffield W
Nottingham F v Arsenal
Southampton v Manchester U
Stoke C v Aston Villa
Tottenham H v Leicester C
Watford v QPR
WBA v Everton

Division Two

Barnsley v Carlisle U
Brighton & HA v Notts Co
Charlton Ath v Huddersfield T
Leeds U v Fulham
Manchester C v Grimsby T

Saturday 1 September

Division One

Chelsea v Everton
Coventry C v Leicester C
Ipswich T v Manchester U
Liverpool v QPR
Newcastle U v Aston Villa
Nottingham F v Sunderland
Southampton v West Ham U
Stoke City v Sheffield W
Tottenham H v Norwich C
Watford v Arsenal
WBA v Luton T

Division Two

Barnsley v Oldham Ath
Birmingham C v Wimbledon
Blackburn R v Carlisle U
Brighton & HA v Huddersfield T
Charlton Ath v Notts Co
Leeds U v Wolverhampton W
Manchester C v Fulham
Middlesbrough v Grimsby T
Oxford U v Portsmouth
Sheffield U v Cardiff C
Shrewsbury T v Crystal Palace

Division Three

Bristol R v Preston NE
Cambridge U v Millwall
Derby Co v Bolton W
Doncaster R v Burnley
Hull C v AFC Bournemouth
Newport Co v Bristol C
Orient v Gillingham
Plymouth Arg v Reading
Rotherham U v Lincoln C
Swansea C v York C
Walsall v Brentford
Wigan Ath v Bradford C

Division Four

Aldershot v Chester
Blackpool v Exeter C
Bury v Halifax T
Hartlepool U v Swindon T
Hereford U v Peterborough U
Mansfield T v Rochdale
Northampton T v Chesterfield
Scunthorpe U v Colchester U
Southend U v Darlington
Torquay U v Stockport Co
Tranmere R v Crewe Alex
Wrexham v Port Vale

Tuesday 4 September

Division One

Arsenal v Newcastle U
Everton v Ipswich T
Luton T v Liverpool
QPR v Stoke C
Sheffield W v Southampton
Sunderland v Tottenham H
West Ham U v Coventry C

Division Two

Cardiff C v Leeds U
Carlisle U v Shrewsbury T
Crystal Palace v Oxford U
Fulham v Birmingham C
Grimsby T v Charlton Ath
Huddersfield T v Blackburn R
Notts Co v Barnsley
Oldham Ath v Middlesbrough
Portsmouth v Sheffield U
Wimbledon v Brighton & HA
Wolverhampton W v Manchester C

Wednesday 5 September

Division One

Aston Villa v Nottingham F
Leicester C v Watford
Manchester U v Chelsea
Norwich C v WBA

Saturday 8 September

Division One

Arsenal v Liverpool
Aston Villa v Chelsea
Everton v Coventry C
Leicester C v Ipswich T
Luton T v Southampton
Manchester U v Newcastle U
Norwich C v Stoke C
QPR v Nottingham F
Sheffield W v Tottenham H
Sunderland v WBA
West Ham U v Watford

Division Two

Cardiff C v Brighton & HA
Carlisle U v Manchester C
Crystal Palace v Birmingham C
Fulham v Blackburn R
Grimsby T v Leeds U
Huddersfield T v Shrewsbury T
Notts Co v Middlesbrough
Oldham Ath v Sheffield U
Portsmouth v Barnsley
Wimbledon v Oxford U
Wolverhampton W v Charlton Ath

Division Three

AFC Bournemouth v Rotherham U
Bolton W v Hull C
Bradford C v Walsall
Brentford v Wigan Ath
Bristol C v Swansea C
Burnley v Bristol R
Gillingham v Cambridge U
Lincoln C v Plymouth Arg
Millwall v Orient
Preston NE v Derby Co
Reading v Doncaster R
York C v Newport Co

Division Four

Chester C v Bury
Chesterfield v Southend U
Colchester U v Blackpool
Crewe Alex v Hereford U
Darlington v Northampton T
Exeter C v Scunthorpe U
Halifax T v Aldershot
Peterborough U v Mansfield T
Port Vale v Hartlepool U
Rochdale v Wrexham
Stockport Co v Tranmere R
Swindon T v Torquay U

Saturday 15 September

Division One

Chelsea v West Ham U
Coventry C v Manchester U
Ipswich T v Arsenal
Liverpool v Sunderland
Newcastle U v Everton
Nottingham F v Luton T
Southampton v Norwich C
Stoke C v Leicester C
Tottenham H v QPR
Watford v Aston Villa
WBA v Sheffield W

Division Two

Barnsley v Cardiff C
Birmingham C v Carlisle U
Blackburn R v Grimsby T
Brighton & HA v Crystal Palace
Charlton Ath v Oldham Ath
Leeds U v Portsmouth
Manchester C v Huddersfield T
Middlesbrough v Wolverhampton W
Oxford U v Fulham
Sheffield U v Notts Co
Shrewsbury T v Wimbledon

Division Three

Bristol R v Reading
Cambridge U v Bristol C
Derby Co v Burnley
Doncaster R v Lincoln C
Hull C v Preston NE
Newport Co v Brentford
Orient v York C
Plymouth Arg v AFC Bournemouth
Rotherham U v Bolton W
Swansea C v Bradford C
Walsall v Millwall
Wigan Ath v Gillingham

Division Four

Aldershot v Exeter C
Blackpool v Darlington
Bury v Colchester U
Hartlepool U v Rochdale
Hereford U v Stockport Co
Mansfield T v Crewe Alex
Northampton T v Halifax T
Scunthorpe U v Chesterfield
Southend U v Chester C
Torquay U v Port Vale
Tranmere R v Swindon T
Wrexham v Peterborough U

Monday 17 September

Division Four

Southend U v Stockport Co
Tranmere R v Halifax T

Tuesday 18 September

Division Two

Birmingham C v Portsmouth
Blackburn R v Cardiff C
Middlesbrough v Wimbledon
Sheffield U v Crystal Palace
Shrewsbury T v Oldham Ath

Division Three

Bristol R v Bradford C
Cambridge U v Preston NE
Doncaster R v Millwall
Hull C v Gillingham
Newport Co v AFC Bournemouth
Orient v Burnley
Plymouth Arg v York C
Rotherham U v Brentford
Swansea C v Bolton W

Walsall v Reading
Wigan Ath v Lincoln C

Division Four

Aldershot v Peterborough U
Blackpool v Port Vale
Bury v Swindon T
Northampton T v Rochdale
Scunthorpe U v Crewe Alex
Torquay U v Darlington
Wrexham v Exeter C

Wednesday 19 September

Division Two

Oxford U v Wolverhampton W

Division Three

Derby Co v Bristol C

Division Four

Hartlepool U v Chesterfield
Hereford U v Chester C
Mansfield T v Colchester U

Saturday 22 September

Division One

Arsenal v Stoke C
Aston Villa v Tottenham H
Everton v Southampton
Leicester C v WBA
Luton T v Chelsea
Manchester U v Liverpool
Norwich C v Watford
QPR v Newcastle U
Sheffield W v Ipswich T
Sunderland v Coventry C
West Ham U v Nottingham F

Division Two

Cardiff C v Manchester C
Carlisle U v Sheffield U
Crystal Palace v Leeds U
Fulham v Middlesbrough
Grimsby T v Oxford U
Huddersfield T v Barnsley
Notts Co v Blackburn R
Oldham Athetic v Brighton & HA
Portsmouth v Shrewsbury T
Wimbledon v Charlton Ath
Wolverhampton W v Birmingham C

Division Three

AFC Bournemouth v Doncaster R
Bolton W v Plymouth Arg
Bradford C v Newport Co
Brentford v Swansea C
Bristol C v Orient
Burnley v Hull C
Gillingham v Walsall
Lincoln C v Bristol R
Millwall v Wigan Ath
Preston NE v Rotherham U
Reading v Derby Co
York C v Cambridge U

Division Four

Chester C v Northampton T
Chesterfield v Blackpool
Colchester U v Aldershot
Crewe Alex v Wrexham
Darlington v Scunthorpe U
Exeter C v Bury
Halifax T v Southend U
Peterborough U v Hartlepool U
Port Vale v Tranmere R
Rochdale v Torquay U
Stockport Co v Mansfield T
Swindon T v Hereford United

Saturday 29 September

Division One

Chelsea v Leicester C
Coventry C v Arsenal
Ipswich T v Aston Villa
Liverpool v Sheffield W
Newcastle U v West Ham U
Nottingham F v Norwich C
Southampton v QPR
Stoke C v Sunderland
Tottenham H v Luton T
Watford v Everton
WBA v Manchester U

Division Two

Barnsley v Wolverhampton W
Birmingham C v Huddersfield T
Blackburn R v Wimbledon
Brighton & HA v Fulham
Charlton Ath v Portsmouth
Leeds U v Oldham Ath
Manchester C v Crystal Palace
Middlesbrough v Cardiff C
Oxford U v Carlisle U
Sheffield U v Grimsby T
Shrewsbury T v Notts Co

Division Three

Bristol R v AFC Bournemouth
Cambridge U v Brentford
Derby Co v Lincoln C
Doncaster R v Bolton W
Hull C v Reading
Newport Co v Millwall
Orient v Bradford C
Plymouth Arg v Preston NE
Rotherham U v Burnley
Swansea C v Gillingham
Walsall v Bristol C
Wigan Ath v York C

Division Four

Aldershot v Darlington
Blackpool v Chester C
Bury v Chesterfield
Hartlepool U v Crewe Alex
Hereford U v Port Vale
Mansfield T v Swindon T
Northampton T v Colchester U
Scunthorpe U v Halifax T
Southend U v Exeter C
Torquay U v Peterborough U
Tranmere R v Rochdale
Wrexham v Stockport Co

Monday 1 October

Division Four

Port Vale v Northampton T
Stockport Co v Bury

Tuesday 2 October

Division Three

AFC Bournemouth v Swansea C
Bolton W v Walsall
Brentford v Doncaster R
Bristol C v Rotherham U
Burnley v Newport Co
Gillingham v Plymouth Arg
Millwall v Derby Co
Preston NE v Orient
York C v Bristol R

Division Four

Chesterfield v Hereford U
Colchester U v Torquay U
Crewe Alex v Southend U
Darlington v Hartlepool U
Halifax T v Wrexham

Rochdale v Aldershot
Swindon T v Blackpool

Wednesday 3 October

Division Three

Bradford C v Hull C
Lincoln C v Cambridge U
Reading v Wigan Ath

Division Four

Chester C v Tranmere R
Exeter C v Mansfield T
Peterborough U v Scunthorpe U

Saturday 6 October

Division One

Arsenal v Everton
Aston Villa v Manchester U
Liverpool v WBA
Newcastle U v Ipswich T
Norwich C v Chelsea
Nottingham F v Stoke C
QPR v Luton T
Sheffield W v Sunderland
Southampton v Tottenham H
Watford v Coventry C
West Ham U v Leicester City

Division Two

Blackburn R v Shrewsbury T
Brighton & HA v Birmingham C
Cardiff C v Portsmouth
Crystal Palace v Barnsley
Fulham v Huddersfield T
Grimsby T v Oldham Ath
Leeds U v Sheffield U
Manchester C v Oxford U
Middlesbrough v Charlton Ath
Wimbledon v Carlisle U
Wolverhampton W v Notts Co

Division Three

AFC Bournemouth v Burnley
Brentford v Bradford C
Bristol R v Derby Co
Cambridge U v Walsall
Doncaster R v Rotherham U
Gillingham v Millwall
Lincoln C v Preston NE
Plymouth Arg v Hull C
Reading v Bolton W
Swansea C v Orient
Wigan Ath v Newport Co
York C v Bristol C

Division Four

Blackpool v Aldershot
Bury v Southend U
Chester C v Halifax T
Chesterfield v Darlington
Colchester U v Exeter C
Hereford U v Mansfield T
Northampton T v Scunthorpe U
Port Vale v Crewe Alex
Stockport Co v Rochdale
Swindon T v Peterborough U
Torquay U v Wrexham
Tranmere R v Hartlepool U

Saturday 13 October

Division One

Chelsea v Watford
Coventry C v Newcastle U
Everton v Aston Villa
Ipswich T v QPR
Leicester C v Arsenal
Luton T v Sheffield W
Manchester U v West Ham U
Stoke C v Southampton
Sunderland v Norwich C
Tottenham H v Liverpool
WBA v Nottingham F

Division Two

Barnsley v Leeds U
Birmingham C v Blackburn R
Carlisle U v Crystal Palace
Charlton Ath v Fulham
Huddersfield T v Wimbledon
Notts Co v Cardiff C
Oldham Ath v Wolverhampton W
Oxford U v Brighton & HA
Portsmouth v Grimsby T
Sheffield U v Middlesbrough
Shrewsbury T v Manchester C

Division Three

Bolton W v AFC Bournemouth
Bradford C v York C
Bristol C v Gillingham
Burnley v Lincoln C
Derby Co v Plymouth Arg
Hull C v Doncaster R
Millwall v Brentford
Newport Co v Swansea C
Orient v Cambridge U
Preston NE v Reading
Rotherham U v Bristol R
Walsall v Wigan Ath

Division Four

Aldershot v Bury
Crewe Alex v Swindon T
Darlington v Colchester U
Exeter C v Chester C
Halifax T v Chesterfield
Hartlepool U v Hereford U
Mansfield T v Torquay U
Peterborough U v Stockport Co
Rochdale v Port Vale
Scunthorpe U v Blackpool
Southend U v Northampton T
Wrexham v Tranmere R

Saturday 20 October

Division One

Arsenal v Sunderland
Aston Villa v Norwich C
Ipswich T v WBA
Liverpool v Everton
Luton T v Watford
Manchester U v Tottenham H
Newcastle U v Nottingham F
QPR v Coventry
Sheffield W v Leicester C
Southampton v Chelsea
Stoke C v West Ham U

Division Two

Blackurn R v Oldham Ath
Brighton & HA v Barnsley
Charlton Ath v Shrewsbury T
Fulham v Cardiff C
Grimsby T v Carlisle U
Huddersfield T v Leeds U
Middlesbrough v Manchester C
Notts Co v Birmingham C
Oxford U v Sheffield U
Wimbledon v Portsmouth
Wolverhampton W v Crystal Palace

Division Three

Bolton W v Preston NE
Bradford C v Bristol C
Brentford v Gillingham
Bristol R v Doncaster R
Cambridge U v Wigan Ath
Derby Co v Hull C

Lincoln C v AFC Bournemouth
Newport Co v Orient
Plymouth Arg v Rotherham U
Reading v Burnley
Swansea C v Walsall
York C v Millwall

Division Four

Blackpool v Bury
Chester C v Colchester U
Chesterfield v Exeter C
Halifax T v Darlington
Hereford U v Tranmere R
Mansfield T v Wrexham
Northampton T v Aldershot
Rochdale v Peterborough U
Southend U v Scunthorpe U
Stockport Co v Crewe Alex
Swindon T v Port Vale
Torquay U v Hartlepool U

Monday 22 October

Division Four

Port Vale v Chesterfield
Tranmere R v Blackpool

Tuesday 23 October

Division Three

AFC Bournemouth v York C
Bristol C v Bolton W
Burnley v Brentford
Doncaster R v Cambridge U
Gillingham v Reading
Hull C v Swansea C
Millwall v Lincoln C
Orient v Plymouth Arg
Preston NE v Bradford C
Rotherham U v Newport Co
Walsall v Derby Co
Wigan Ath v Bristol R

Division Four

Aldershot v Mansfield T
Bury v Hereford U
Colchester U v Stockport Co
Crewe Alex v Chester C
Darlington v Rochdale
Scunthorpe U v Torquay U
Wrexham v Northampton T

Wednesday 24 October

Division Four

Exeter C v Swindon T
Hartlepool U v Southend U
Peterborough U v Halifax T

Saturday 27 October

Division One

Chelsea v Ipswich T
Coventry C v Sheffield W
Everton v Manchester U
Leicester C v Aston Villa
Norwich C v QPR
Nottingham F v Liverpool
Sunderland v Luton T
Tottenham H v Stoke C
Watford v Newcastle U
WBA v Southampton
West Ham U v Arsenal

Division Two

Barnsley v Charlton Ath
Birmingham C v Oxford U
Cardiff C v Grimsby T
Carlisle U v Huddersfield T
Crystal Palace v Fulham
Leeds U v Middlesbrough
Manchester C v Blackburn R
Oldham Ath v Notts Co
Portsmouth v Wolverhampton W
Sheffield U v Wimbledon
Shrewsbury T v Brighton & HA

Division Three

AFC Bournemouth v Preston NE
Brentford v York C
Bristol R v Hull C
Burnley v Bolton W
Cambridge U v Swansea C
Doncaster R v Plymouth Arg
Gillingham v Bradford C
Lincoln C v Reading
Millwall v Bristol C
Rotherham U v Derby Co
Walsall v Newport Co
Wigan Ath v Orient

Division Four

Aldershot v Southend U
Blackpool v Northampton T
Bury v Scunthorpe U
Chester C v Chesterfield
Colchester U v Halifax T
Crewe Alex v Rochdale
Exeter C v Darlington
Hartlepool U v Mansfield T
Hereford U v Wrexham
Port Vale v Peterborough U
Swindon T v Stockport Co
Tranmere R v Torquay U

Saturday 3 November

Division One

Aston Villa v West Ham U
Chelsea v Coventry C
Everton v Leicester C
Ipswich T v Watford
Luton T v Newcastle U
Manchester U v Arsenal
Sheffield W v Norwich C
Southampton v Nottingham F
Stoke C v Liverpool
Sunderland v QPR
Tottenham H v WBA

Division Two

Barnsley v Sheffield U
Birmingham C v Shrewsbury T
Brighton & HA v Manchester C
Carlisle U v Fulham
Charlton Ath v Leeds U
Huddersfield T v Middlesbrough
Notts Co v Grimsby T
Oldham Ath v Portsmouth
Oxford U v Blackburn R
Wimbledon v Crystal Palace
Wolverhampton W v Cardiff C

Division Three

Bolton W v Lincoln C
Bradford C v Millwall
Bristol C v Brentford
Derby Co v Doncaster R
Hull C v Rotherham U
Newport Co v Cambridge U
Orient v Walsall
Plymouth Arg v Bristol R
Preston NE v Burnley
Reading v AFC Bournemouth
Swansea C v Wigan Ath
York C v Gillingham

Division Four

Chesterfield v Colchester U
Darlington v Chester C
Halifax T v Exeter C

Mansfield T v Tranmere R
Northampton T v Bury
Peterborough U v Crewe Alex
Rochdale v Swindon T
Scunthorpe U v Aldershot
Southend U v Blackpool
Stockport Co v Port Vale
Torquay U v Hereford U
Wrexham v Hartlepool U

Monday 5 November

Division Four

Port Vale v Southend U
Stockport Co v Aldershot
Tranmere R v Colchester U

Tuesday 6 November

Division Three

AFC Bournemouth v Wigan Ath
Bolton W v York C
Bristol R v Walsall
Burnley v Gillingham
Doncaster R v Bristol C
Hull C v Cambridge U
Plymouth Arg v Bradford C
Preston NE v Swansea C
Rotherham U v Millwall

Division Four

Crewe Alex v Northampton T
Rochdale v Bury
Swindon T v Scunthorpe U
Torquay U v Halifax T
Wrexham v Chesterfield

Wednesday 7 November

Division Three

Derby Co v Brentford
Lincoln C v Newport Co
Reading v Orient

Division Four

Hartlepool U v Exeter C
Hereford U v Darlington
Mansfield T v Chester C
Peterborough U v Blackpool

Saturday 10 November

Division One

Arsenal v Aston Villa
Coventry C v Ipswich T
Leicester C v Manchester U
Liverpool v Southampton
Newcastle U v Chelsea
Norwich C v Luton T
Nottingham F v Tottenham H
QPR v Sheffield W
Watford v Sunderland
WBA v Stoke C
West Ham U v Everton

Division Two

Blackburn R v Brighton & HA
Cardiff C v Oldham Ath
Crystal Palace v Huddersfield T
Fulham v Wimbledon
Grimsby T v Wolverhampton W
Leeds U v Carlisle U
Manchester C v Birmingham C
Middlesbrough v Barnsley
Portsmouth v Notts Co
Sheffield U v Charlton Ath
Shrewsbury T v Oxford U

Division Three

Bradford C v Derby Co
Brentford v Lincoln C
Bristol C v Bristol R
Cambridge U v Burnley
Gillingham v Rotherham U
Millwall v Preston NE
Newport Co v Bolton W
Orient v Hull C
Swansea C v Reading
Walsall v AFC Bournemouth
Wigan Ath v Plymouth Arg
York C v Doncaster R

Division Four

Aldershot v Port Vale
Blackpool v Stockport Co
Bury v Crewe Alex
Chester C v Torquay U
Chesterfield v Tranmere R
Colchester U v Hartlepool U
Darlington v Wrexham
Exeter C v Rochdale
Halifax T v Mansfield T
Northampton T v Swindon T
Scunthorpe U v Hereford U
Southend U v Peterborough U

Saturday 17 November

Division One

Arsenal v QPR
Aston Villa v Southampton
Chelsea v WBA
Coventry C v Nottingham F
Everton v Stoke C
Ipswich T v Tottenham H
Leicester C v Norwich C
Manchester U v Luton T
Newcastle U v Liverpool
Watford v Sheffield W
West Ham U v Sunderland

Division Two

Barnsley v Shrewsbury T
Cardiff C v Carlisle U
Charlton Ath v Birmingham C
Grimsby T v Fulham
Leeds U v Brighton & HA
Middlesbrough v Blackburn R
Notts Co v Huddersfield T
Oldham Ath v Oxford U
Portsmouth v Crystal Palace
Sheffield U v Manchester C
Wolverhampton W v Wimbledon

Saturday 24 November

Division One

Liverpool v Ipswich T
Luton T v West Ham U
Norwich C v Everton
Nottingham F v Leicester C
QPR v Aston Villa
Sheffield W v Arsenal
Southampton v Newcastle U
Stoke C v Watford
Sunderland v Manchester U
Tottenham H v Chelsea
WBA v Coventry

Division Two

Birmingham C v Barnsley
Blackburn R v Charlton Ath
Brighton & HA v Middlesbrough
Carlisle U v Notts Co
Crystal Palace v Oldham Ath
Fulham v Wolverhampton W
Huddersfield T v Cardiff C
Manchester C v Portsmouth
Oxford U v Leeds U

Shrewsbury T v Sheffield U
Wimbledon v Grimsby T

Division Three

AFC Bournemouth v Brentford
Bolton W v Gillingham
Bristol R v Millwall
Burnley v Bradford C
Derby Co v Wigan Ath
Doncaster R v Swansea C
Hull C v Newport C
Lincoln C v York C
Plymouth Arg v Walsall
Preston NE v Bristol C
Reading v Cambridge U
Rotherham U v Orient

Division Four

Crewe Alex v Halifax T
Hartlepool U v Scunthorpe U
Hereford U v Blackpool
Mansfield T v Bury
Peterborough U v Darlington
Port Vale v Chester C
Rochdale v Colchester U
Stockport Co v Exeter C
Swindon T v Aldershot
Torquay U v Chesterfield
Tranmere R v Northampton T
Wrexham v Southend U

Saturday 1 December

Division One

Arsenal v Luton T
Aston Villa v Sunderland
Chelsea v Liverpool
Coventry v Tottenham H
Everton v Sheffield W
Ipswich T v Southampton
Leicester C v QPR
Manchester U v Norwich C
Newcastle U v Stoke C
Watford v Nottingham F
West Ham U v WBA

Division Two

Barnsley v Fulham
Cardiff C v Birmingham C
Charlton Ath v Carlisle U
Grimsby T v Shrewsbury T
Leeds U v Wimbledon
Middlesbrough v Crystal Palace
Notts Co v Oxford U
Oldham Ath v Manchester C
Portsmouth v Blackburn R
Sheffield U v Huddersfield T
Wolverhampton W v Brighton & HA

Division Three

Bradford C v AFC Bournemouth
Brentford v Bolton W
Bristol C v Lincoln C
Cambridge U v Derby Co
Gillingham v Preston NE
Millwall v Burnley
Newport Co v Doncaster R
Orient v Bristol Rovers
Swansea C v Plymouth Arg
Walsall v Rotherham U
Wigan Ath v Hull C
York C v Reading

Division Four

Aldershot v Hartlepool U
Blackpool v Mansfield T
Bury v Torquay U
Chester C v Rochdale
Chesterfield v Stockport Co
Colchester U v Peterborough U
Darlington v Swindon T
Exeter C v Crewe Alex
Halifax T v Port Vale
Northampton T v Hereford U
Scunthorpe U v Wrexham
Southend U v Tranmere R

Saturday 8 December

Division One

Liverpool v Coventry C
Luton T v Aston Villa
Norwich C v West Ham U
Nottingham F v Manchester U
QPR v Everton
Sheffield W v Chelsea
Southampton v Arsenal
Stoke C v Ipswich T
Sunderland v Leicester C
Tottenham H v Newcastle U
WBA v Watford

Division Two

Birmingham C v Middlesbrough
Blackburn R v Sheffield U
Brighton & HA v Grimsby T
Carlisle U v Portsmouth
Crystal Palace v Cardiff C
Fulham v Oldham Ath
Huddersfield T v Wolverhampton W
Manchester C v Notts Co
Oxford U v Charlton Ath
Shrewsbury T v Leeds U
Wimbledon v Barnsley

Saturday 15 December

Division One

Arsenal v WBA
Aston Villa v Liverpool
Chelsea v Stoke C
Coventry C v Southampton
Everton v Nottingham F
Ipswich T v Sunderland
Leicester C v Luton T
Manchester U v QPR
Newcastle U v Norwich C
Watford v Tottenham H
West Ham U v Sheffield W

Division Two

Barnsley v Oxford U
Cardiff C v Wimbledon
Charlton Ath v Manchester C
Grimsby T v Crystal Palace
Leeds U v Birmingham C
Middlesbrough v Shrewsbury T
Notts Co v Fulham
Oldham Ath v Carlisle U
Portsmouth v Huddersfield T
Sheffield U v Brighton & HA
Wolverhampton W v Blackburn R

Division Three

AFC Bournemouth v Bristol C
Bolton W v Millwall
Bristol R v Newport Co
Burnley v Swansea C
Derby Co v Orient
Doncaster R v Wigan Ath
Hull C v Wallsall
Lincoln C v Gillingham
Plymouth Arg v Cambridge U
Preston NE v Brentford
Reading v Bradford C
Rotherham U v York C

Division Four

Crewe Alex v Chesterfield
Hartlepool U v Northampton T
Hereford U v Halifax T
Mansfield T v Scunthorpe U
Peterborough U v Exeter C
Port Vale v Darlington

Rochdale v Southend U
Stockport Co v Chester C
Swindon T v Colchester U
Torquay U v Blackpool
Tranmere R v Aldershot
Wrexham v Bury

Saturday 22 December

Division One

Arsenal v Watford
Aston Villa v Newcastle U
Everton v Chelsea
Leicester C v Coventry C
Luton T v WBA
Manchester U v Ipswich T
Norwich C v Tottenham H
QPR v Liverpool
Sheffield W v Stoke C
Sunderland v Nottingham F
West Ham U v Southampton

Division Two

Cardiff C v Sheffield U
Carlisle U v Blackburn R
Crystal Palace v Shrewsbury T
Fulham v Manchester C
Grimsby T v Middlesbrough
Huddersfield T v Brighton & HA
Notts Co v Charlton Ath
Oldham Ath v Barnsley
Portsmouth v Oxford U
Wimbledon v Birmingham C
Wolverhampton W v Leeds U

Division Three

AFC Bournemouth v Orient
Bolton W v Cambridge U
Bristol R v Swansea C
Burnley v Walsall
Derby Co v Newport Co
Doncaster R v Gillingham
Hull C v Brentford
Lincoln C v Bradford C
Plymouth Arg v Millwall
Preston NE v York C
Reading v Bristol C
Rotherham U v Wigan Ath

Division Four

Crewe Alex v Colchester U
Hartlepool U v Chester C
Hereford U v Aldershot
Mansfield T v Northampton Town
Peterborough U v Bury
Port Vale v Scunthorpe U
Rochdale v Chesterfield
Stockport Co v Darlington
Swindon T v Halifax T
Torquay U v Southend U
Tranmere R v Exeter C
Wrexham v Blackpool

Wednesday 26 December

Division One

Liverpool v Leicester C
Luton T v Coventry C
Norwich C v Arsenal
Nottingham F v Ipswich T
QPR v Chelsea
Sheffield W v Aston Villa
Southampton v Watford
Stoke C v Manchester U
Sunderland v Everton
Tottenham H v West Ham U
WBA v Newcastle U

Division Two

Birmingham C v Grimsby T
Blackburn R v Leeds U
Brighton & HA v Portsmouth
Carlisle U v Middlesbrough
Crystal Palace v Charlton Ath
Fulham v Sheffield U
Huddersfield T v Oldham Ath
Manchester C v Barnsley
Oxford U v Cardiff C
Shrewsbury T v Wolverhampton W
Wimbledon v Notts Co

Division Three

Bradford C v Doncaster R
Brentford v Bristol R
Bristol C v Plymouth Arg
Cambridge U v AFC Bournemouth
Gillingham v Derby Co
Millwall v Hull C
Newport Co v Reading
Orient v Lincoln C
Swansea C v Rotherham U
Walsall v Preston NE
Wigan Ath v Bolton W
York C v Burnley

Division Four

Aldershot v Crewe Alex
Blackpool v Rochdale
Bury v Port Vale
Chester C v Wrexham
Chesterfield v Mansfield T
Colchester U v Hereford U
Darlington v Tranmere R
Exeter C v Torquay U
Halifax T v Hartlepool U
Northampton T v Peterborough U
Scunthorpe U v Stockport Co
Southend U v Swindon T

Saturday 29 December

Division One

Chelsea v Manchester U
Coventry C v West Ham U
Ipswich T v Everton
Liverpool v Luton T
Newcastle U v Arsenal
Nottingham F v Aston Villa
Southampton v Sheffield W
Stoke C v QPR
Tottenham H v Sunderland
Watford v Leicester C
WBA v Norwich C

Division Two

Barnsley v Notts Co
Birmingham C v Fulham
Blackburn R v Huddersfield T
Brighton & HA v Wimbledon
Charlton Ath v Grimsby T
Leeds U v Cardiff C
Manchester C v Wolverhampton W
Middlesbrough v Oldham Ath
Oxford U v Crystal Palace
Sheffield U v Portsmouth
Shrewsbury T v Carlisle U

Division Three

Bradford C v Bolton W
Brentford v Reading
Bristol C v Burnley
Cambridge U v Rotherham U
Gillingham v Bristol R
Millwall v AFC Bournemouth
Newport Co v Plymouth Arg
Orient v Doncaster R
Swansea C v Derby Co
Walsall v Lincoln C
Wigan Ath v Preston NE
York C v Hull C

Division Four

Aldershot v Wrexham
Blackpool v Hartlepool U
Bury v Tranmere R
Chester C v Swindon T
Chesterfield v Peterborough U
Colchester U v Port Vale
Darlington v Crewe Alex
Exeter C v Hereford U
Halifax T v Stockport Co
Northampton T v Torquay U
Scunthorpe U v Rochdale
Southend U v Mansfield T

Tuesday 1 January 1985

Division One

Arsenal v Tottenham H
Aston Villa v WBA
Chelsea v Nottingham F
Coventry C v Stoke C
Everton v Luton T
Ipswich T v Norwich C
Leicester C v Southampton
Manchester U v Sheffield W
Newcastle U v Sunderland
Watford v Liverpool
West Ham U v QPR

Division Two

Barnsley v Blackburn R
Cardiff C v Shrewsbury T
Charlton Ath v Brighton & HA
Grimsby T v Huddersfield T
Leeds U v Manchester C
Middlesbrough v Oxford U
Notts Co v Crystal Palace
Oldham Ath v Wimbledon
Portsmouth v Fulham
Sheffield U v Birmingham C
Wolverhampton W v Carlisle U

Division Three

AFC Bournemouth v Gillingham
Bolton W v Orient
Bristol R v Cambridge U
Burnley v Wigan Ath
Derby Co v York C
Doncaster R v Walsall
Hull C v Bristol C
Lincoln C v Swansea C
Plymouth Arg v Brentford
Preston NE v Newport Co
Reading v Millwall
Rotherham U v Bradford C

Division Four

Crewe Alex v Blackpool
Hartlepool U v Bury
Hereford U v Southend U
Mansfield T v Darlington
Peterborough U v Chester C
Port Vale v Exeter C
Rochdale v Halifax T
Stockport Co v Northampton T
Swindon T v Chesterfield
Torquay U v Aldershot
Tranmere R v Scunthorpe U
Wrexham v Colchester U

Saturday 5 January

Division Three

Bristol R v Bolton W
Cambridge U v Bradford C
Derby Co v AFC Bournemouth
Doncaster R v Preston NE
Hull C v Lincoln C
Newport Co v Gillingham
Orient v Brentford
Plymouth Arg v Burnley
Rotherham U v Reading
Swansea C v Millwall
Walsall v York C
Wigan Ath v Bristol C

Division Four

Aldershot v Chesterfield
Blackpool v Halifax T
Bury v Darlington
Hartlepool U v Stockport Co
Hereford U v Rochdale
Mansfield T v Port Vale
Northampton T v Exeter C
Scunthorpe U v Chester C
Southend U v Colchester U
Torquay U v Crewe Alex
Tranmere R v Peterborough U
Wrexham v Swindon T

Saturday 12 January

Division One

Arsenal v Ipswich T
Aston Villa v Watford
Everton v Newcastle U
Leicester C v Stoke C
Luton T v Nottingham F
Manchester U v Coventry C
Norwich C v Southampton
QPR v Tottenham H
Sheffield W v WBA
Sunderland v Liverpool
West Ham U v Chelsea

Division Two

Cardiff C v Barnsley
Carlisle U v Birmingham C
Crystal Palace v Brighton & HA
Fulham v Oxford U
Grimsby T v Blackburn R
Huddersfield T v Manchester C
Notts Co v Sheffield U
Oldham Ath v Charlton Ath
Portsmouth v Leeds U
Wimbledon v Shrewsbury T
Wolverhampton W v Middlesbrough

Division Three

AFC Bournemouth v Hull C
Bolton W v Derby Co
Bradford C v Wigan Ath
Brentford v Walsall
Bristol C v Newport Co
Burnley v Doncaster R
Gillingham v Orient
Lincoln C v Rotherham U
Millwall v Cambridge U
Preston NE v Bristol R
Reading v Plymouth Arg
York C v Swansea C

Division Four

Chester C v Aldershot
Chesterfield v Northampton T
Colchester U v Scunthorpe U
Crewe Alex v Tranmere R
Darlington v Southend U
Exeter C v Blackpool
Halifax T v Bury
Peterborough U v Hereford U
Port Vale v Wrexham
Rochdale v Mansfield T
Stockport Co v Torquay U
Swindon T v Hartlepool U

Saturday 19 January

Division One

Chelsea v Arsenal
Coventry C v Aston Villa
Ipswich T v West Ham U

Liverpool v Norwich C
Newcastle U v Leicester C
Nottingham F v Sheffield W
Southampton v Sunderland
Stoke C v Luton T
Tottenham H v Everton
Watford v Manchester U
WBA v QPR

Division Two

Barnsley v Grimsby T
Birmingham C v Oldham Ath
Blackburn R v Crystal Palace
Brighton & HA v Carlisle U
Charlton Ath v Cardiff C
Leeds U v Notts Co
Manchester C v Wimbledon
Middlesbrough v Portsmouth
Oxford U v Huddersfield T
Sheffield U v Wolverhampton W
Shrewsbury T v Fulham

Division Three

Bristol R v Burnley
Cambridge U v Gillingham
Derby Co v Preston NE
Doncaster R v Reading
Hull C v Bolton W
Newport Co v York C
Orient v Millwall
Plymouth Arg v Lincoln C
Rotherham U v AFC Bournemouth
Swansea C v Bristol C
Walsall v Bradford C
Wigan Ath v Brentford

Division Four

Aldershot v Halifax T
Blackpool v Colchester U
Bury v Chester C
Hartlepool U v Port Vale
Hereford U v Crewe Alex
Mansfield T v Peterborough U
Northampton T v Darlington
Scunthorpe U v Exeter C
Southend U v Chesterfield
Torquay U v Swindon T
Tranmere R v Stockpot Co
Wrexham v Rochdale

Saturday 26 January

Division Three

AFC Bournemouth v Plymouth Arg
Bolton W v Rotherham U
Bradford C v Swansea C
Brentford v Newport Co
Bristol C v Cambridge U
Burnley v Derby Co
Gillingham v Wigan Ath
Lincoln C v Doncaster R
Millwall v Walsall
Preston NE v Hull C
Reading v Bristol R
York C v Orient

Division Four

Chester C v Southend U
Chesterfield v Scunthorpe U
Colchester U v Bury
Crewe Alex v Mansfield T
Darlington v Blackpool
Exeter C v Aldershot
Halifax T v Northampton T
Peterborough U v Wrexham
Port Vale v Torquay U
Rochdale v Hartlepool U
Stockport Co v Hereford U
Swindon T v Tranmere R

Saturday 2 February

Division One

Arsenal v Coventry C
Aston Villa v Ipswich T
Everton v Watford
Leicester C v Chelsea
Luton T v Tottenham H
Manchester U v WBA
Norwich C v Nottingham F
QPR v Southampton
Sheffield W v Liverpool
Sunderland v Stoke C
West Ham U v Newcastle U

Division Two

Cardiff C v Middlesbrough
Carlisle U v Oxford U
Crystal Palace v Manchester C
Fulham v Brighton & HA
Grimsby T v Sheffield U
Huddersfield T v Birmingham C
Notts Co v Shrewsbury T
Oldham Ath v Leeds U
Portsmouth v Charlton Ath
Wimbledon v Blackburn R
Wolverhampton W v Barnsley

Division Three

AFC Bournemouth v Bristol R
Bolton W v Doncaster R
Bradford C v Orient
Brentford v Cambridge U
Bristol C v Walsall
Burnley v Rotherham U
Gillingham v Swansea C
Lincoln C v Derby Co
Millwall v Newport C
Preston NE v Plymouth Arg
Reading v Hull C
York C v Wigan Ath

Division Four

Chester C v Blackpool
Chesterfield v Bury
Colchester U v Northampton T
Crewe Alex v Hartlepool U
Darlington v Aldershot
Exeter C v Southend U
Halifax T v Scunthorpe U
Peterborough U v Torquay U
Port Vale v Hereford U
Rochdale v Tranmere R
Stockport Co v Wrexham
Swindon T v Mansfield T

Saturday 9 February

Division One

Chelsea v Aston Villa
Coventry C v Everton
Ipswich T v Leicester C
Liverpool v Arsenal
Newcastle U v Manchester U
Nottingham F v QPR
Southampton v Luton T
Stoke C v Norwich C
Tottenham H v Sheffield W
Watford v West Ham U
WBA v Sunderland

Division Two

Barnsley v Portsmouth
Birmingham C v Crystal Palace
Blackburn R v Fulham
Brighton & HA v Cardiff C
Charlton Ath v Wolverhampton W
Leeds U v Grimsby T
Manchester C v Carlisle U
Middlesbrough v Notts Co
Oxford U v Wimbledon
Sheffield U v Oldham Ath
Shrewsbury T v Huddersfield T

Division Three

Bristol R v Lincoln C
Cambridge U v York C
Derby Co v Reading
Doncaster R v AFC Bournemouth
Hull C v Burnley
Newport Co v Bradford C
Orient v Bristol C
Plymouth Arg v Bolton W
Rotherham U V Preston NE
Swansea C v Brentford
Walsall v Gillingham
Wigan Ath v Millwall

Division Four

Aldershot v Colchester U
Blackpool v Chesterfield
Bury v Exeter C
Hartlepool U v Peterborough U
Hereford U v Swindon T
Mansfield T v Stockport Co
Northampton T v Chester C
Scunthorpe U v Darlington
Southend U v Halifax T
Torquay U v Rochdale
Tranmere R v Port Vale
Wrexham v Crewe Alex

Monday 11 February

Division Four

Southend U v Crewe Alex

Tuesday 12 February

Division Three

Brentford v Rotherham U
Bristol C v Derby Co
Cambridge U v Lincoln C
Gillingham v Hull C
Millwall v Doncaster R
Newport Co v Burnley
Orient v Preston NE
Swansea C v AFC Bournemouth
Walsall v Bolton W
Wigan Ath v Reading
York C v Plymouth Arg

Division Four

Aldershot v Rochdale
Blackpool v Swindon T
Bury v Stockport Co
Chesterfield v Hartlepool U
Colchester U v Mansfield T
Darlington v Torquay U
Halifax T v Tranmere R
Northampton T v Port Vale
Scunthorpe U v Peterborough U

Wednesday 13 February

Division Three

Bradford C v Bristol R

Division Four

Chester C v Hereford U
Exeter C v Wrexham

Saturday 16 February

Division One

Aston Villa v Arsenal
Chelsea v Newcastle U
Everton v West Ham U
Ipswich T v Coventry C
Luton T v Norwich C
Manchester U v Leicester C
Sheffield W v QPR
Southampton v Liverpool
Stoke C v WBA
Sunderland v Watford
Tottenham H v Nottingham F

Division Two

Barnsley v Middlesbrough
Birmingham C v Manchester C
Brighton & HA v Blackburn R
Carlisle U v Leeds U
Charlton Ath v Sheffield U
Huddersfield T v Crystal Palace
Notts Co v Portsmouth
Oldham Ath v Cardiff C
Oxford U v Shrewsbury T
Wimbledon v Fulham
Wolverhampton W v Grimsby T

Division Three

AFC Bournemouth v Newport Co
Bolton W v Swansea C
Bristol R v York C
Burnley v Orient
Derby Co v Millwall
Doncaster R v Brentford
Hull C v Bradford C
Lincoln C v Wigan Ath
Plymouth Arg v Gillingham
Preston NE v Cambridge U
Reading v Walsall
Rotherham U v Bristol C

Division Four

Crewe Alex v Scunthorpe U
Hartlepool U v Darlington
Hereford U v Chesterfield
Mansfield T v Exeter C
Peterborough U v Aldershot
Port Vale v Blackpool
Rochdale v Northampton T
Stockport Co v Southend U
Swindon T v Bury
Torquay U v Colchester U
Tranmere R v Chester C
Wrexham v Halifax T

Saturday 23 February

Division One

Arsenal v Manchester U
Coventry C v Chelsea
Leicester C v Everton
Liverpool v Stoke C
Newcastle U v Luton T
Norwich C v Sheffield W
Nottingham F v Southampton
QPR v Sunderland
Watford v Ipswich T
WBA v Tottenham H
West Ham U v Aston Villa

Division Two

Blackburn R v Oxford U
Cardiff C v Wolverhampton W
Crystal Palace v Wimbledon
Fulham v Carlisle U
Grimsby T v Notts Co
Leeds U v Charlton Ath
Manchester C v Brighton & HA
Middlesbrough v Huddersfield T
Portsmouth v Oldham Ath
Sheffield U v Barnsley
Shrewsbury T v Birmingham C

Division 3

AFC Bournemouth v Reading
Brentford v Bristol C
Bristol R v Plymouth Arg
Burnley v Preston NE
Cambridge U v Newport Co
Doncaster R v Derby Co
Gillingham v York C
Lincoln C v Bolton W

Millwall v Bradford C
Rotherham U v Hull C
Walsall v Orient
Wigan Ath v Swansea C

Division Four

Aldershot v Scunthorpe U
Blackpool v Southend U
Bury v Northampton T
Chester C v Darlington
Colchester U v Chesterfield
Crewe Alex v Peterborough U
Exeter C v Halifax T
Hartlepool U v Wrexham
Hereford U v Torquay U
Port Vale v Stockport Co
Swindon T v Rochdale
Tranmere R v Mansfield T

Saturday 2 March

Division One

Arsenal v West Ham U
Aston Villa v Leicester C
Ipswich T v Chelsea
Liverpool v Nottingham F
Luton T v Sunderland
Manchester U v Everton
Newcastle U v Watford
QPR v Norwich C
Sheffield W v Coventry C
Southampton v WBA
Stoke C v Tottenham H

Division Two

Blackburn R v Manchester C
Brighton & HA v Shrewsbury T
Charlton Ath v Barnsley
Fulham v Crystal Palace
Grimsby T v Cardiff C
Huddersfield T v Carlisle U
Middlesbrough v Leeds U
Notts Co v Oldham Ath
Oxford U v Birmingham C
Wimbledon v Sheffield U
Wolverhampton W v Portsmouth

Division Three

Bolton W v Burnley
Bradford C v Gillingham
Bristol C v Millwall
Derby Co v Rotherham U
Hull C v Bristol R
Newport Co v Walsall
Orient v Wigan Ath
Plymouth Arg v Doncaster R
Preston NE v AFC Bournemouth
Reading v Lincoln C
Swansea C v Cambridge U
York C v Brentford

Division Four

Chesterfield v Chester C
Darlington v Exeter C
Halifax T v Colchester U
Mansfield T v Hartlepool U
Northampton T v Blackpool
Peterborough U v Port Vale
Rochdale v Crewe Alex
Scunthorpe U v Bury
Southend U v Aldershot
Stockport Co v Swindon T
Torquay U v Tranmere R
Wrexham v Hereford U

Monday 4 March

Division Four

Southend U v Hartlepool U
Stockport Co v Colchester U

Tuesday 5 March

Division Three

Bolton W v Bristol C
Brentford v Burnley
Bristol R v Wigan Ath
Cambridge U v Doncaster R
Newport Co v Rotherham U
Plymouth Arg v Orient
Swansea C v Hull C
York C v AFC Bournemouth

Division Four

Blackpool v Tranmere R
Chesterfield v Port Vale
Halifax T v Peterborough U
Northampton T v Wrexham
Rochdale v Darlington
Swindon T v Exeter C
Torquay U v Scunthorpe U

Wednesday 6 March

Division Three

Bradford C v Preston NE
Derby Co v Walsall
Lincoln C v Millwall
Reading v Gillingham

Division Four

Chester C v Crewe Alex
Hereford U v Bury
Mansfield T v Aldershot

Saturday 9 March

Division One

Chelsea v Southampton
Coventry C v QPR
Everton v Liverpool
Leicester C v Sheffield W
Norwich C v Aston Villa
Nottingham F v Newcastle U
Sunderland v Arsenal
Tottenham H v Manchester U
Watford v Luton T
WBA v Ipswich T
West Ham U v Stoke C

Division Two

Barnsley v Brighton & HA
Birmingham C v Notts Co
Cardiff C v Fulham
Carlisle U v Grimsby T
Crystal Palace v Wolverhampton W
Leeds U v Huddersfield T
Manchester C v Middlesbrough
Oldham Ath v Blackburn R
Portsmouth v Wimbledon
Sheffield U v Oxford U
Shrewsbury T v Charlton Ath

Division Three

AFC Bournemouth v Lincoln C
Bristol C v Bradford C
Burnley v Reading
Doncaster R v Bristol R
Gillingham v Brentford
Hull C v Derby Co
Millwall v York C
Orient v Newport Co
Preston NE v Bolton W
Rotherham U v Plymouth Arg
Walsall v Swansea C
Wigan Ath v Cambridge U

Division Four

Aldershot v Northampton T
Bury v Blackpool
Colchester U v Chester C

Crewe Alex v Stockport Co
Darlington v Halifax T
Exeter C v Chesterfield
Hartlepool U v Torquay U
Peterborough U v Rochdale
Port Vale v Swindon T
Scunthorpe U v Southend U
Tranmere R v Hereford U
Wrexham v Mansfield T

Saturday 16 March

Division One

Arsenal v Leicester C
Aston Villa v Everton
Liverpool v Tottenham H
Newcastle U v Coventry C
Norwich C v Sunderland
Nottingham F v WBA
QPR v Ipswich T
Sheffield W v Luton T
Southampton v Stoke C
Watford v Chelsea
West Ham U v Manchester U

Division Two

Blackburn R v Birmingham C
Brighton & HA v Oxford U
Cardiff C v Notts Co
Crystal Palace v Carlisle U
Fulham v Charlton Ath
Grimsby T v Portsmouth
Leeds U v Barnsley
Manchester C v Shrewsbury T
Middlesbrough v Sheffield U
Wimbledon v Huddersfield T
Wolverhampton W v Oldham Ath

Division Three

AFC Bournemouth v Bolton W
Brentford v Millwall
Bristol R v Rotherham U
Cambridge U v Orient
Doncaster R v Hull C
Gillingham v Bristol C
Lincoln C v Burnley
Plymouth Arg v Derby Co
Reading v Preston NE
Swansea C v Newport Co
Wigan Ath v Walsall
York C v Bradford C

Division Four

Blackpool v Scunthorpe U
Bury v Aldershot
Chester C v Exeter C
Chesterfield v Halifax T
Colchester U v Darlington
Hereford U v Hartlepool U
Northampton T v Southend U
Port Vale v Rochdale
Stockport Co v Peterborough U
Swindon T v Crewe Alex
Torquay U v Mansfield T
Tranmere R v Wrexham

Saturday 23 March

Division One

Chelsea v Norwich C
Coventry C v Watford
Everton v Arsenal
Ipswich T v Newcastle U
Leicester C v West Ham U
Luton T v QPR
Manchester U v Aston Villa
Stoke C v Nottingham F
Sunderland v Sheffield W
Tottenham H v Southampton
WBA v Liverpool

Division Two

Barnsley v Crystal Palace
Birmingham C v Brighton & HA
Carlisle U v Wimbledon
Charlton Ath v Middlesbrough
Huddersfield T v Fulham
Notts Co v Wolverhampton W
Oldham Ath v Grimsby T
Oxford U v Manchester C
Portsmouth v Cardiff C
Sheffield U v Leeds U
Shrewsbury T v Blackburn R

Division Three

Bolton W v Reading
Bradford C v Brentford
Bristol C v York C
Burnley v AFC Bournemouth
Derby Co v Bristol R
Hull C v Plymouth Arg
Millwall v Gillingham
Newport Co v Wigan Ath
Orient v Swansea C
Preston NE v Lincoln C
Rotherham U v Doncaster R
Walsall v Cambridge U

Division Four

Aldershot v Blackpool
Crewe Alex v Port Vale
Darlington v Chesterfield
Exeter C v Colchester U
Halifax T v Chester C
Hartlepool U v Tranmere R
Mansfield T v Hereford U
Peterborough U v Swindon T
Rochdale v Stockport Co
Scunthorpe U v Northampton T
Southend U v Bury
Wrexham v Torquay U

Saturday 30 March

Division One

Liverpool v Manchester U
Luton T v Ipswich T
Norwich C v Coventry C
Nottingham F v West Ham U
QPR v Watford
Sheffield W v Newcastle U
Southampton v Everton
Stoke C v Arsenal
Sunderland v Chelsea
Tottenham H v Aston Villa
WBA v Leicester C

Division Two

Birmingham C v Wolverhampton W
Blackburn R v Notts Co
Brighton & HA v Oldham Ath
Carlisle U v Barnsley
Crystal Palace v Sheffield U
Fulham v Leeds U
Huddersfield T v Charlton Ath
Manchester C v Cardiff C
Oxford U v Grimsby T
Shrewsbury T v Portsmouth
Wimbledon v Middlesbrough

Division Three

Bradford C v Plymouth Arg
Brentford v Derby Co
Bristol C v Doncaster R
Cambridge U v Hull C
Gillingham v Burnley
Millwall v Rotherham U
Newport Co v Lincoln C
Orient v Reading
Swansea C v Preston NE
Walsall v Bristol R
Wigan Ath v AFC Bournemouth
York C v Bolton W

Division Four

Aldershot v Stockport Co
Blackpool v Peterborough U
Bury v Rochdale
Chester v Mansfield T
Chesterfield v Wrexham
Colchester U v Tranmere R
Darlington v Hereford U
Exeter C v Hartlepool U
Halifax T v Torquay U
Northampton T v Crewe Alex
Scunthorpe United v Swindon T
Southend U v Port Vale

Friday 5 April

Division Four

Chester C v Peterborough U
Colchester U v Wrexham

Saturday 6 April

Division One

Arsenal v Norwich C
Aston Villa v Sheffield W
Chelsea v QPR
Coventry C v Luton T
Everton v Sunderland
Ipswich T v Nottingham F
Leicester C v Liverpool
Manchester U v Stoke C
Newcastle U v WBA
Watford v Southampton
West Ham U v Tottenham H

Division Two

Barnsley v Manchester C
Cardiff C v Oxford U
Charlton Ath v Crystal Palace
Grimsby T v Birmingham C
Leeds U v Blackburn R
Middlesbrough v Carlisle U
Notts Co v Wimbledon
Oldham Ath v Huddersfield T
Portsmouth v Brighton & HA
Sheffield U v Fulham
Wolverhampton W v Shrewsbury T

Division Three

AFC Bournemouth v Cambridge U
Bolton W v Wigan Ath
Bristol R v Brentford
Burnley v York C
Derby Co v Gillingham
Doncaster R v Bradford C
Hull C v Millwall
Lincoln C v Orient
Plymouth Arg v Bristol C
Preston NE v Walsall
Reading v Newport Co
Rotherham U v Swansea C

Division Four

Crewe Alex v Aldershot
Hartlepool U v Halifax T
Hereford U v Colchester U
Mansfield T v Chesterfield
Peterborough U v Northampton T
Port Vale v Bury
Rochdale v Blackpool
Stockport Co v Scunthorpe U
Swindon T v Southend U
Torquay U v Exeter C
Tranmere R v Darlington
Wrexham v Chester C

Monday 8 April

Division One

Norwich C v Ipswich T
QPR v West Ham U
Stoke C v Coventry C
Sunderland v Newcastle U
Tottenham H v Arsenal
WBA v Aston Villa

Division Two

Birmingham C v Sheffield U
Blackburn R v Barnsley
Brighton & HA v Charlton Ath
Carlisle U v Wolverhampton W
Fulham v Portsmouth
Manchester C v Leeds U
Oxford U v Middlesbrough
Wimbledon v Oldham Ath

Division Three

Bradford C v Rotherham U
Brentford v Plymouth Arg
Bristol C v Hull C
Cambridge U v Bristol R
Newport Co v Preston NE
Walsall v Doncaster R
York C v Derby Co

Division Four

Blackpool v Crewe Alex
Bury v Hartlepool U
Exeter C v Port Vale
Halifax T v Rochdale
Southend v Hereford U

Tuesday 9 April

Division One

Liverpool v Watford
Luton T v Everton
Nottingham F v Chelsea
Sheffield W v Manchester U
Southampton v Leicester C

Division Two

Crystal Palace v Notts Co
Huddersfield T v Grimsby T
Shrewsbury T v Cardiff C

Division Three

Gillingham v AFC Bournemouth
Millwall v Reading
Orient v Bolton W
Swansea C v Lincoln C
Wigan Ath v Burnley

Division Four

Aldershot v Toquay U
Chesterfield v Swindon T
Darlington v Mansfield T
Northampton T v Stockport Co
Scunthorpe U v Tranmere R

Saturday 13 April

Division One

Arsenal v Nottingham F
Aston Villa v Stoke C
Chelsea v Luton T
Coventry C v Sunderland
Everton v WBA
Ipswich T v Sheffield W
Leicester C v Tottenham H
Manchester U v Southampton
Newcastle U v QPR
Watford v Norwich C
West Ham U v Liverpool

Division Two

Barnsley v Huddersfield T
Cardiff C v Blackburn R
Charlton Ath v Wimbledon
Grimsby T v Manchester C
Leeds U v Crystal Palace
Middlesbrough v Fulham
Notts Co v Brighton & HA
Oldham Ath v Shrewsbury T
Portsmouth v Birmingham C
Sheffield U v Carlisle U
Wolverhampton W v Oxford U

Division Three

AFC Bournemouth v Walsall
Bolton W v Newport Co
Bristol R v Bristol C
Burnley v Cambridge U
Derby Co v Bradford C
Doncaster R v York C
Hull C v Orient
Lincoln C v Brentford
Plymouth Arg v Wigan Ath
Preston NE v Millwall
Reading v Swansea C
Rotherham U v Gillingham

Division Four

Crewe Alex v Bury
Hartlepool U v Colchester U
Hereford U v Scunthorpe U
Mansfield T v Halifax T
Peterborough U v Southend U
Port Vale v Aldershot
Rochdale v Exeter C
Stockport Co v Blackpool
Swindon T v Northampton T
Torquay U v Chester C
Tranmere R v Chesterfield
Wrexham v Darlington

Saturday 20 April

Division One

Liverpool v Newcastle U
Luton T v Manchester U
Norwich C v Leicester C
Nottingham F v Coventry C
QPR v Arsenal
Sheffield W v Watford
Southampton v Aston Villa
Stoke C v Everton
Sunderland v West Ham U
Tottenham H v Ipswich T
WBA v Chelsea

Division Two

Birmingham C v Charlton Ath
Blackburn R v Middlesbrough
Brighton & HA v Leeds U
Carlisle U v Cardiff C
Crystal Palace v Portsmouth
Fulham v Grimsby T
Huddersfield T v Notts Co
Manchester C v Sheffield U
Oxford U v Oldham Ath
Shrewsbury T v Barnsley
Wimbledon v Wolverhampton W

Division Three

Bradford C v Burnley
Brentford v AFC Bournemouth
Bristol C v Preston NE
Cambridge U v Reading
Gillingham v Bolton W
Millwall v Bristol R
Newport Co v Hull C
Orient v Rotherham U
Swansea C v Doncaster R
Walsall v Plymouth Arg
Wigan Ath v Derby Co
York C v Lincoln C

Division Four

Aldershot v Swindon T
Blackpool v Hereford U
Bury v Mansfield T
Chester C v Port Vale
Chesterfield v Torquay U
Colchester U v Rochdale
Darlington v Peterborough U
Exeter C v Stockport Co
Halifax T v Crewe Alex
Northampton T v Tranmere R
Scunthorpe U v Hartlepool U
Southend U v Wrexham

Saturday 27 April

Division One

Arsenal v Sheffield W
Aston Villa v QPR
Chelsea v Tottenham H
Coventry C v WBA
Everton v Norwich C
Ipswich T v Liverpool
Leicester C v Nottingham F
Manchester U v Sunderland
Newcastle U v Southampton
Watford v Stoke C
West Ham U v Luton T

Division Two

Barnsley v Birmingham C
Cardiff C v Huddersfield T
Charlton Ath v Blackburn R
Grimsby T v Wimbledon
Leeds U v Oxford U
Middlesbrough v Brighton & HA
Notts Co v Carlisle U
Oldham Ath v Crystal Palace
Portsmouth v Manchester C
Sheffield U v Shrewsbury T
Wolverhampton W v Fulham

Division Three

AFC Bournemouth v Bradford C
Bolton W v Brentford
Bristol R v Orient
Burnley v Millwall
Derby Co v Cambridge U
Doncaster R v Newport Co
Hull C v Wigan Ath
Lincoln C v Bristol C
Plymouth Arg v Swansea C
Preston NE v Gillingham
Reading v York C
Rotherham U v Walsall

Division Four

Crewe Alex v Exeter C
Hartlepool U v Aldershot
Hereford U v Northampton T
Mansfield T v Blackpool
Peterborough U v Colchester U
Port Vale v Halifax T
Rochdale v Chester C
Stockport Co v Chesterfield
Swindon T v Darlington
Torquay U v Bury
Tranmere R v Southend U
Wrexham v Scunthorpe U

Saturday 4 May

Division One

Liverpool v Chelsea
Luton T v Arsenal
Norwich C v Manchester U
Nottingham F v Watford
QPR v Leicester C
Sheffield W v Everton
Southampton v Ipswich T
Stoke C v Newcastle U

Sunderland v Aston Villa
Tottenham H v Coventry C
WBA v West Ham U

Division Two

Birmingham C v Cardiff C
Blackburn R v Portsmouth
Brighton & HA v Wolverhampton W
Carlisle U v Charlton Ath
Crystal Palace v Middlesbrough
Fulham v Barnsley
Huddersfield T v Sheffield U
Manchester C v Oldham Ath
Oxford U v Notts Co
Shrewsbury T v Grimsby T
Wimbledon v Leeds U

Division Three

Bradford C v Reading
Brentford v Preston NE
Bristol C v AFC Bournemouth
Cambridge U v Plymouth Arg
Gillingham v Lincoln C
Millwall v Bolton W
Newport Co v Bristol R
Orient v Derby Co
Swansea C v Burnley
Walsall v Hull C
Wigan Ath v Doncaster R
York C v Rotherham U

Division Four

Aldershot v Tranmere R
Blackpool v Torquay U
Bury v Wrexham
Chester C v Stockport Co
Chesterfield v Crewe Alex
Colchester U v Swindon T
Darlington v Port Vale
Exeter C v Peterborough U
Halifax T v Hereford U
Northampton T v Hartlepool U
Scunthorpe U v Mansfield T
Southend U v Rochdale

Monday 6 May

Division One

Arsenal v Southampton
Aston Villa v Luton T
Chelsea v Sheffield W
Coventry C v Liverpool
Everton v QPR
Ipswich T v Stoke C
Leicester C v Sunderland
Manchester U v Nottingham F
Newcastle U v Tottenham H
Watford v WBA
West Ham U v Norwich C

Division Two

Barnsley v Wimbledon
Cardiff C v Crystal Palace
Charlton Ath v Oxford U
Grimsby T v Brighton & HA
Leeds U v Shrewsbury T
Middlesbrough v Birmingham C
Notts Co v Manchester C
Oldham Ath v Fulham
Portsmouth v Carlisle U
Sheffield U v Blackburn R
Wolverhampton W v Huddersfield T

Division Three

AFC Bournemouth v Millwall
Bolton W v Bradford C
Bristol R v Gillingham
Burnley v Bristol C
Derby Co v Swansea C
Doncaster R v Orient
Hull C v York C
Lincoln C v Walsall
Plymouth Arg v Newport Co
Preston NE v Wigan Ath
Reading v Brentford
Rotherham U v Cambridge U

Division Four

Crewe Alex v Darlington
Hartlepool U v Blackpool
Hereford U v Exeter C
Mansfield T v Southend U
Peterborough U v Chesterfield
Port Vale v Colchester U
Rochdale v Scunthorpe U
Stockport Co v Halifax T
Swindon T v Chester C
Torquay U v Northampton T
Tranmere R v Bury
Wrexham v Aldershot

Saturday 11 May

Division One

Liverpool v Aston Villa
Luton T v Leicester C
Norwich C v Newcastle U
Nottingham F v Everton
QPR v Manchester U
Sheffield W v West Ham U
Southampton v Coventry C
Stoke C v Chelsea
Sunderland v Ipswich T
Tottenham H v Watford
WBA v Arsenal

Division Two

Birmingham C v Leeds U
Blackburn R v Wolverhampton W
Brighton & HA v Sheffield U
Carlisle U v Oldham Ath
Crystal Palace v Grimsby T
Fulham v Notts Co
Huddersfield T v Portsmouth
Manchester C v Charlton Ath
Oxford U v Barnsley
Shrewsbury T v Middlesbrough
Wimbledon v Cardiff C

Division Three

Bradford C v Lincoln C
Brentford v Hull C
Bristol C v Reading
Cambridge U v Bolton W
Gillingham v Doncaster R
Millwall v Plymouth Arg
Newport Co v Derby Co
Orient v AFC Bournemouth
Swansea C v Bristol R
Walsall v Burnley
Wigan Ath v Rotherham U
York C v Preston NE

Division Four

Aldershot v Hereford U
Blackpool v Wrexham
Bury v Peterborough U
Chester C v Hartlepool U
Chesterfield v Rochdale
Colchester U v Crewe Alex
Darlington v Stockport Co
Exeter C v Tranmere R
Halifax T v Swindon T
Northampton T v Mansfield T
Scunthorpe U v Port Vale
Southend U v Torquay U

CANON LEAGUE FIXTURES 1984–85

Subject to alteration; copyright of the Football League Limited and may not be reproduced in whole or in part without their consent.

DIVISION ONE

	Arsenal	Aston Villa	Chelsea	Coventry C	Everton	Ipswich T	Leicester C	Liverpool	Luton T	Manchester U	Newcastle U	Norwich C	Nottingham F	QPR	Sheffield W	Southampton	Stoke C	Sunderland	Tottenham H	Watford	WBA	West Ham U
Arsenal	—	10.11	25.8	2.2	6.10	12.1	16.3	8.9	1.12	23.2	4.9	6.4	13.4	17.11	27.4	6.5	22.9	20.10	1.1	22.12	15.12	2.3
Aston Villa	16.2	—	8.9	25.8	16.3	2.2	2.3	15.12	6.5	6.10	22.12	20.10	5.9	27.4	6.4	17.11	13.4	1.12	22.9	12.1	1.1	3.11
Chelsea	19.1	9.2	—	3.11	1.9	27.10	29.9	1.12	13.4	29.12	16.2	23.3	1.1	6.4	6.5	9.3	15.12	27.8	27.4	13.10	17.11	15.9
Coventry C	29.9	19.1	23.2	—	9.2	10.11	1.9	6.5	6.4	15.9	13.10	27.8	17.11	9.3	27.10	15.12	1.1	13.4	1.12	23.3	27.4	29.12
Everton	23.3	13.10	22.12	8.9	—	4.9	3.11	9.3	1.1	27.10	12.1	27.4	15.12	6.5	1.12	22.9	17.11	6.4	25.8	2.2	13.4	16.2
Ipswich T	15.9	29.9	2.3	16.2	29.12	—	9.2	27.4	27.8	1.9	23.3	1.1	6.4	13.10	13.4	1.12	6.5	15.12	17.11	3.11	20.10	19.1
Leicester C	13.10	27.10	2.2	22.12	23.2	8.9	—	6.4	15.12	10.11	25.8	17.11	27.4	1.12	9.3	1.1	12.1	6.5	13.4	5.9	22.9	23.3
Liverpool	9.2	11.5	4.5	8.12	20.10	24.11	26.12	—	29.12	30.3	20.4	19.1	2.3	1.9	29.9	10.11	23.2	15.9	16.3	9.4	6.10	27.8
Luton T	4.5	8.12	22.9	26.12	9.4	30.3	11.5	4.9	—	20.4	3.11	16.2	12.1	23.3	13.10	8.9	25.8	2.3	2.2	20.10	22.12	24.11
Manchester U	3.11	23.3	5.9	12.1	2.3	22.12	16.2	22.9	17.11	—	8.9	1.12	6.5	15.12	1.1	13.4	6.4	27.4	20.10	25.8	2.2	13.10
Newcastle U	29.12	1.9	10.11	16.3	15.9	6.10	19.1	17.11	23.2	9.2	—	15.12	20.10	13.4	27.8	27.4	1.12	1.1	6.5	2.3	6.4	29.9
Norwich C	26.12	9.3	6.10	30.3	24.11	8.4	20.4	25.8	10.11	4.5	11.5	—	2.2	27.10	23.2	12.1	8.9	16.3	22.12	22.9	5.9	8.12
Nottingham F	27.8	29.12	9.4	20.4	11.5	26.12	24.11	27.10	15.9	8.12	9.3	29.9	—	9.2	19.1	23.2	6.10	1.9	10.11	4.5	16.3	30.3
QPR	20.4	24.11	26.12	20.10	8.12	16.3	4.5	22.12	6.10	11.5	22.9	2.3	8.9	—	10.11	2.2	4.9	23.2	12.1	30.3	25.8	8.4
Sheffield W	24.11	26.12	8.12	2.3	4.5	22.9	20.10	2.2	16.3	9.4	30.3	3.11	25.8	16.2	—	4.9	22.12	6.10	8.9	20.4	12.1	11.5
Southampton	8.12	20.4	20.10	11.5	30.3	4.5	9.4	16.2	9.2	27.8	24.11	15.9	3.11	29.9	29.12	—	16.3	19.1	6.10	26.12	2.3	1.9
Stoke C	30.3	27.8	11.5	8.4	20.4	8.12	15.9	3.11	19.1	26.12	4.5	9.2	23.3	29.12	1.9	13.10	—	29.9	2.3	24.11	16.2	20.10
Sunderland	9.3	4.5	30.3	22.9	26.12	11.5	8.12	12.1	27.10	24.11	8.4	13.10	22.12	3.11	23.3	25.8	2.2	—	4.9	16.2	8.9	20.4
Tottenham H	8.4	30.3	24.11	4.5	19.1	20.4	27.8	13.10	29.9	9.3	8.12	1.9	16.2	15.9	9.2	23.3	27.10	29.12	—	11.5	3.11	26.12
Watford	1.9	15.9	16.3	6.10	29.9	23.2	29.12	1.1	9.3	19.1	27.10	13.4	1.12	27.8	17.11	6.4	27.4	10.11	15.12	—	6.5	9.2
WBA	11.5	8.4	20.4	24.11	27.8	9.3	30.3	23.3	1.9	29.9	26.12	29.12	13.10	19.1	15.9	27.10	10.11	9.2	23.2	8.12	—	4.5
West Ham U	27.10	23.2	12.1	4.9	10.11	25.8	6.10	13.4	27.4	16.3	2.2	6.5	22.9	1.1	15.12	22.12	9.3	17.11	6.4	8.9	1.12	—

DIVISION TWO

	Barnsley	Birmingham C	Blackburn R	Brighton & HA	Cardiff C	Carlisle U	Charlton Ath	Crystal Palace	Fulham	Grimsby T	Huddersfield T	Leeds U	Manchester C	Middlesbrough	Notts Co	Oldham Ath	Oxford U	Portsmouth	Sheffield U	Shrewsbury T	Wimbledon	Wolverhampton W
Barnsley	—	27.4	1.1	9.3	15.9	27.8	27.10	23.3	1.12	19.1	13.4	13.10	6.4	16.2	29.12	1.9	15.12	9.2	3.11	17.11	6.5	29.9
Birmingham C	24.11	—	13.10	23.3	4.5	15.9	20.4	9.2	29.12	26.12	29.9	11.5	16.2	18.12	9.3	19.1	27.10	18.9	8.4	3.11	1.9	30.3
Blackburn R	8.4	16.3	—	10.11	18.9	1.9	24.11	19.1	9.2	15.9	29.12	26.12	2.3	20.4	30.3	20.10	23.2	4.5	8.12	6.10	29.9	11.5
Brighton & HA	20.10	6.10	16.2	—	9.2	19.1	8.4	15.9	29.9	8.12	1.9	20.4	3.11	24.11	27.8	30.3	16.3	26.12	11.5	2.3	29.12	4.5
Cardiff C	12.1	1.12	13.4	8.9	—	17.11	25.8	6.5	9.3	27.10	27.4	4.9	22.9	2.2	16.3	10.11	6.4	6.10	22.12	1.1	15.12	23.2
Carlisle U	30.3	12.1	22.12	25.8	20.4	—	4.5	13.10	3.11	9.3	27.10	16.2	8.9	26.12	24.11	11.5	2.2	8.12	22.9	4.9	23.3	8.4
Charlton Ath	2.3	17.11	27.4	1.1	19.1	1.12	—	6.4	13.10	29.12	27.8	3.11	15.12	23.3	1.9	15.9	6.5	29.9	16.2	20.10	13.4	9.2
Crystal Palace	6.10	8.9	25.8	12.1	8.12	16.3	26.12	—	27.10	11.5	10.11	22.9	2.2	4.5	9.4	24.11	4.9	20.4	30.3	22.12	23.2	9.3
Fulham	4.5	4.9	8.9	2.2	20.10	23.2	16.3	2.3	—	20.4	6.10	30.3	22.12	22.9	11.5	8.12	12.1	8.4	26.12	25.8	10.11	24.11
Grimsby T	25.8	6.4	12.1	6.5	2.3	20.10	4.9	15.12	17.11	—	1.1	8.9	13.4	22.12	23.2	6.10	22.9	16.3	2.2	1.12	27.4	10.11
Huddersfield T	22.9	2.2	4.9	22.12	24.11	2.3	30.3	16.2	23.3	9.4	—	20.10	12.1	3.11	20.4	26.12	25.8	11.5	4.5	8.9	13.10	8.12
Leeds U	16.3	15.12	6.4	17.11	29.12	10.11	23.2	13.4	27.8	9.2	9.3	—	1.1	27.10	19.1	29.9	27.4	15.9	6.10	6.5	1.12	1.9
Manchester C	26.12	10.11	27.10	23.2	30.3	9.2	11.5	29.9	1.9	27.8	15.9	8.4	—	9.3	8.12	4.5	6.10	24.11	20.4	16.3	19.1	29.12
Middlesbrough	10.11	6.5	17.11	27.4	29.9	6.4	6.10	1.12	13.4	1.9	23.2	2.3	20.10	—	9.2	29.12	1.1	19.1	16.3	15.12	18.9	15.9
Notts Co	4.9	20.10	22.9	13.4	13.10	27.4	22.12	1.1	15.12	3.11	17.11	25.8	6.5	8.9	—	2.3	1.12	16.2	12.1	2.2	6.4	23.3
Oldham Ath	22.12	25.8	9.3	22.9	16.2	15.12	12.1	27.4	6.5	23.3	6.4	2.2	1.12	4.9	27.10	—	17.11	3.11	8.9	13.4	1.1	13.10
Oxford U	11.5	2.3	3.11	13.10	26.12	29.9	8.12	29.12	15.9	30.3	19.1	24.11	23.3	8.4	4.5	20.4	—	1.9	20.10	16.2	9.2	19.9
Portsmouth	8.9	13.4	1.12	6.4	23.3	6.5	2.2	17.11	1.1	13.10	15.12	12.1	27.4	25.8	10.11	23.2	22.12	—	4.9	22.9	9.3	27.10
Sheffield U	23.2	1.1	6.5	15.12	1.9	13.4	10.11	18.9	6.4	29.9	1.12	23.3	17.11	13.10	15.9	9.2	9.3	29.12	—	27.4	27.10	19.1
Shrewsbury T	20.4	23.2	23.3	27.10	9.4	29.12	9.3	1.9	19.1	4.5	9.2	8.12	13.10	11.5	29.9	18.9	10.11	30.3	24.11	—	15.9	26.12
Wimbledon	8.12	22.12	2.2	4.9	11.5	6.10	22.9	3.11	16.2	24.11	16.3	4,5	25.8	30.3	26.12	8.4	8.9	20.10	2.3	12.1	—	20.4
Wolves	2.2	22.9	15.12	1.12	3.11	1.1	8.9	20.10	27.4	16.2	6.5	22.12	4.9	12.1	6.10	16.3	13.4	2.3	25.8	6.4	17.11	—

DIVISION THREE

	Bolton W	Bournemouth	Bradford C	Brentford	Bristol C	Bristol R	Burnley	Cambridge U	Derby Co	Doncaster R	Gillingham	Hull C	Lincoln C	Millwall	Newport Co	Orient	Plymouth Arg	Preston NE	Reading	Rotherham U	Swansea C	Walsall	Wigan Ath	York C
Bolton W	—	13.10	6.5	27.4	5.3	25.8	2.3	22.12	12.1	2.2	24.11	8.9	3.11	15.12	13.4	1.1	22.9	20.10	23.3	26.1	16.2	2.10	6.4	6.11
B'mouth	16.3	—	27.4	24.11	15.12	2.2	6.10	6.4	25.8	22.9	1.1	12.1	9.3	6.5	16.2	22.12	26.1	27.10	23.2	8.9	2.10	13.4	6.11	23.10
Brad C	29.12	1.12	—	23.3	20.10	13.2	20.4	25.8	10.11	26.12	2.3	3.10	11.5	3.11	22.9	2.2	30.3	6.3	4.5	8.4	26.1	8.9	12.1	13.10
Brentford	1.12	20.4	6.10	—	23.2	26.12	5.3	2.2	30.3	2.10	20.10	11.5	10.11	16.3	26.1	25.8	8.4	4.5	29.12	12.2	22.9	12.1	8.9	27.10
Bristol C	23.10	4.5	9.3	3.11	—	10.11	29.12	26.1	12.2	30.3	13.10	8.4	1.12	2.3	12.1	22.9	26.12	20.4	11.5	2.10	8.9	2.2	25.8	23.3
Bristol R	15.1	29.9	18.9	6.4	13.4	—	19.1	1.1	6.10	20.10	6.5	27.10	9.2	24.11	15.12	27.4	23.2	1.9	15.9	16.3	22.12	6.11	5.3	16.2
Burnley	27.10	23.3	24.11	23.10	6.5	8.9	—	13.4	26.1	12.1	6.11	22.9	13.10	27.4	2.10	16.2	25.8	23.2	9.3	2.2	15.12	22.12	1.1	6.4
Camb U	11.5	26.12	5.1	29.9	15.9	8.4	10.11	—	1.12	5.3	19.1	30.3	12.2	1.9	23.2	16.3	4.5	18.9	20.4	29.12	27.10	6.10	20.10	9.2
Derby Co	1.9	5.1	13.4	7.11	19.9	23.3	15.9	27.4	—	3.11	6.4	20.10	29.9	16.2	22.12	15.12	13.10	19.1	9.2	2.3	6.5	6.3	24.11	1.1
D'caster	29.9	9.2	6.4	16.2	6.11	9.3	1.9	23.10	23.2	—	22.12	16.3	15.9	18.9	27.4	6.5	27.10	5.1	19.1	16.10	24.11	1.1	15.12	13.4
Gill'ham	20.4	9.4	27.10	9.3	16.3	29.12	30.3	8.9	26.12	11.5	—	12.2	4.5	6.10	25.8	12.1	2.10	1.12	23.10	10.11	2.2	22.9	26.1	23.2
Hull C	19.1	1.9	16.2	22.12	1.1	2.3	9.2	6.11	9.3	13.10	18.9	—	5.1	6.4	24.11	13.4	23.3	15.9	29.9	3.11	23.10	15.12	27.4	6.5
Lincoln C	23.2	20.10	22.12	13.4	27.4	22.9	16.3	3.10	2.2	26.1	15.12	25.8	—	6.3	7.11	6.4	8.9	6.10	27.10	12.1	1.1	6.5	16.2	24.11
Millwall	4.5	29.12	23.2	13.10	27.10	20.4	1.12	12.1	2.10	12.2	23.3	26.12	23.10	—	2.2	8.9	11.5	10.11	9.4	30.3	25.8	26.1	22.9	9.3
New'pt	10.11	18.9	9.2	15.9	1.9	4.5	12.2	3.11	11.5	1.12	5.1	20.4	30.3	29.9	—	20.10	29.12	8.4	26.12	5.3	13.10	2.3	23.3	19.1
Orient	9.4	11.5	29.9	5.1	9.2	1.12	18.9	13.10	4.5	29.12	1.9	10.11	26.12	19.1	9.3	—	23.10	12.2	30.3	20.4	23.3	3.11	2.3	15.9
Plym'th A	9.2	15.9	6.11	1.1	6.4	3.11	5.1	15.12	16.3	2.3	16.2	6.10	19.1	22.12	6.5	5.3	—	29.9	1.9	20.10	27.4	24.11	13.4	18.9
Prest NE	9.3	2.3	23.10	15.12	24.11	12.1	3.11	16.2	8.9	25.8	27.4	26.1	23.3	13.4	1.1	2.10	2.2	—	13.10	22.9	6.11	6.4	6.5	22.12
Reading	6.10	3.11	15.12	22.12	6.5	26.1	20.10	24.11	22.9	8.9	6.3	2.2	2.3	1.1	6.4	7.11	12.1	16.3	—	25.8	13.4	16.2	3.10	27.4
Roth'm U	15.9	19.1	1.1	18.9	16.2	13.10	29.9	6.5	27.10	23.3	13.4	23.2	1.9	6.11	23.10	24.11	9.3	9.2	5.1	—	6.4	27.4	22.12	15.12
Sw'sea C	18.9	12.2	15.9	9.2	19.1	11.5	4.5	2.3	29.12	20.4	29.9	5.3	9.4	5.1	16.3	6.10	1.12	30.3	10.11	26.12	—	20.10	3.11	1.9
Walsall	12.2	10.11	19.1	1.9	29.9	30.3	11.5	23.3	23.10	8.4	9.2	4.5	29.12	15.9	27.10	23.2	20.4	26.12	18.9	1.12	9.3	—	13.10	5.1
Wigan A	26.12	30.3	1.9	19.1	5.1	23.10	9.4	9.3	20.4	4.5	15.9	1.12	18.9	9.2	6.10	27.10	10.11	29.12	12.2	11.5	23.2	16.3	—	29.9
York C	30.3	5.3	16.3	2.3	6.10	2.10	26.12	22.9	8.4	10.11	3.11	29.12	20.4	20.10	8.9	26.1	12.2	11.5	1.12	4.5	12.1	25.8	2.2	—

DIVISION FOUR

	Aldershot	Blackpool	Bury	Chester C	Chesterfield	Colchester U	Crewe Alex	Darlington	Exeter C	Halifax T	Hartlepool U	Hereford U	Mansfield T	Northampton T	Peterborough U	Port Vale	Rochdale	Scunthorpe U	Southend U	Stockport Co	Swindon T	Torquay U	Tranmere R	Wrexham
Aldershot	—	23.3	13.10	1.9	5.1	9.2	26.12	29.9	15.9	19.1	1.12	11.5	23.10	9.3	18.9	10.11	12.2	23.2	27.10	30.3	20.4	9.4	4.5	29.12
Blackpool	6.10	—	20.10	29.9	9.2	19.1	8.4	15.9	1.9	5.1	29.12	20.4	1.12	27.10	30.3	18.9	26.12	16.3	23.2	10.11	12.2	4.5	5.3	11.5
Bury	16.3	9.3	—	19.1	29.9	15.9	10.11	5.1	9.2	1.9	8.4	23.10	20.4	23.2	11.5	26.12	30.3	27.10	6.10	12.2	18.9	1.12	29.12	4.5
Chester C	12.1	2.2	8.9	—	27.10	20.10	6.3	23.2	16.3	6.10	11.5	13.2	30.3	22.9	5.4	20.4	1.12	25.8	26.1	4.5	29.12	10.11	3.10	26.12
Ches'f'ld	25.8	22.9	2.2	2.3	—	3.11	4.5	6.10	20.10	16.3	12.2	2.10	26.12	12.1	29.12	5.3	11.5	26.1	8.9	1.12	9.4	20.4	10.11	30.3
C'chester	22.9	8.9	26.1	9.3	23.2	—	11.5	16.3	6.10	27.10	10.11	26.12	12.2	2.2	1.12	29.12	20.4	12.1	25.8	23.10	4.5	2.10	30.3	5.4
Crewe A	6.4	1.1	13.4	23.10	15.12	22.12	—	6.5	27.4	24.11	2.2	8.9	26.1	6.11	23.2	23.3	27.10	16.2	2.10	9.3	13.10	25.8	12.1	22.9
Darl'gton	2.2	26.1	25.8	3.11	23.3	13.10	29.12	—	2.3	9.3	2.10	30.3	9.4	8.9	20.4	4.5	23.10	22.9	12.1	11.5	1.12	12.2	26.12	10.11
Exeter C	26.1	12.1	22.9	13.10	9.3	23.3	1.12	27.10	—	23.2	30.3	29.12	3.10	25.8	4.5	8.4	10.11	8.9	2.2	20.4	24.10	26.12	11.5	13.2
Halifax T	8.9	25.8	12.1	23.3	13.10	2.3	20.4	20.10	3.11	—	26.12	4.5	10.11	26.1	5.3	1.12	8.4	2.2	22.9	29.12	11.5	30.3	12.2	2.10
Hart'pl U	27.4	6.5	1.1	22.12	19.9	13.4	29.9	16.2	7.11	6.4	—	13.10	27.10	15.12	9.2	19.1	15.9	24.11	24.10	5.1	1.9	9.3	23.3	23.2
Heref'd U	22.12	24.11	6.3	19.9	16.2	6.4	19.1	7.11	6.5	15.12	16.3	—	6.10	27.4	1.9	29.9	5.1	13.4	1.1	15.9	9.2	23.2	20.10	27.10
M'sf'ld T	6.3	27.4	24.11	7.11	6.4	19.9	15.9	1.1	16.2	13.4	2.3	23.3	—	22.12	19.1	5.1	1.9	15.12	6.5	9.2	29.9	13.10	3.11	20.10
N'th'mp'n	20.10	2.3	3.11	9.2	1.9	29.9	30.3	19.1	5.1	15.9	4.5	1.12	11.5	—	26.12	12.2	18.9	6.10	16.3	9.4	10.11	29.12	20.4	5.3
P'boro U	16.2	7.11	22.12	1.1	6.5	27.4	3.11	24.11	15.12	24.10	22.9	12.1	8.9	6.4	—	2.3	9.3	3,10	13.4	13.10	23.3	2.2	25.8	26.1
Port Vale	13.4	16.2	6.4	24.11	22.10	6.5	6.10	15.12	1.1	27.4	8.9	2.2	25.8	1.10	27.10	—	16.3	22.12	5.11	23.2	9.3	26.1	22.9	12.1
Rochdale	2.10	6.4	6.11	27.4	22.12	24.11	2.3	5.3	13.4	1.1	26.1	25.8	12.1	16.2	20.10	13.10	—	6.5	15.12	23.3	3.11	22.9	2.2	8.9
S'thorpe	3.11	13.10	2.3	5.1	15.9	1.9	18.9	9.2	19.1	29.9	20.4	10.11	4.5	23.3	12.2	11.5	29.12	—	9.3	26.12	30.3	23.10	9.4	17.12
S'thend U	2.3	3.11	23.3	15.9	19.1	5.1	11.2	1.9	29.9	9.2	4.3	8.4	29.12	13.10	10.11	30.3	4.5	20.10	—	17.9	26.12	11.5	1.12	20.4
St'ckp't	5.11	13.4	1.10	15.12	27.4	4.3	20.10	22.12	24.11	6.5	25.8	26.1	22.9	1.1	16.3	3.11	6.10	6.4	16.2	—	2.3	12.1	8.9	2.2
Sw'don T	24.11	2.10	16.2	6.5	1.1	15.12	16.3	27.4	5.3	22.12	12.1	22.9	2.2	13.4	6.10	20.10	23.2	6.11	6.4	27.10	—	8.9	26.1	25.8
Torquay	1.1	15.12	27.4	13.4	24.11	16.2	5.1	18.9	6.4	6.11	20.10	3.11	16.3	6.5	29.9	15.9	9.2	5.3	22.12	1.9	19.1	—	2.3	6.10
Tr'mere R	15.12	22.10	6.5	16.2	13.4	5.11	1.9	6.4	22.12	17.9	6.10	9.3	23.2	24.11	5.1	9.2	29.9	1.1	27.4	19.1	15.9	27.10	—	16.3
W'xham	6.5	22.12	15.12	6.4	6.11	1.1	9.2	13.4	18.9	16.2	3.11	2.3	9.3	23.10	15.9	1.9	19.1	27.4	24.11	29.9	5.1	23.3	13.10	—

INTERNATIONAL, REPRESENTATIVE AND CUP FIXTURES 1984–85

1984

August

Sat 11	Official opening of season
Sat 18	FA Charity Shield
Sat 25	League season starts
Wed 29	Milk Cup, first round, first leg

September

Sat 1	FA Cup, preliminary round
Wed 5	Milk Cup, first round, second leg
Sat 8	FA Trophy, preliminary round
	FA Vase, extra preliminary round
	FA Youth Cup, preliminary round*
Wed 12	Iceland v Wales (WC)
	Northern Ireland v Rumania (WC)
	England v East Germany (F)
	Scotland v Yugoslavia (F)
Sat 15	FA Cup, first qualifying round
Wed 19	European Cups, first round, first leg
Wed 26	Milk Cup, second round, first leg
Sat 29	FA Cup, second qualifying round
	FA Youth Cup, first qualifying round*

October

Wed 3	European Cups, first round, second leg
Sat 6	FA Vase, preliminary round
Sun 7	FA Sunday Cup, first round
Wed 10	Milk Cup, second round, second leg
Sat 13	FA Cup, third qualifying round
Tue 16	England v Finland (Under-21)
Wed 17	England v Finland (WC)
	Scotland v Iceland (WC)
	Spain v Wales (WC)
Sat 20	FA Trophy, first qualifying round
	FA Youth Cup, second qualifying round*
Wed 24	European Cups, second round, first leg
Sat 27	FA Cup, fourth qualifying round
	FA County Youth Cup, first round*
Wed 31	Milk Cup, third round

November

Sat 3	FA Vase, first round
Sun 4	FA Sunday Cup, second round
Wed 7	European Cups, second round, second leg
Tue 13	England v New Zealand (B)
	Turkey v England (Under-21)
Wed 14	Turkey v England (WC)
	Northern Ireland v Finland (WC)
	Scotland v Spain (WC)
	Wales v Iceland (WC)
Sat 17	FA Cup, first round
	FA Youth Cup, first round*
Wed 21	Milk Cup, fourth round
Sat 24	FA Trophy, second qualifying round
Wed 28	UEFA Cup, third round, first leg

December

Sat 1	FA Vase, second round
Sun 2	FA Sunday Cup, third round
Wed 5	England v Australia (B)
Sat 8	FA Cup, second round
	FA County Youth Cup, second round*
Wed 12	UEFA Cup, third round, second leg
Sat 15	FA Trophy, third qualifying round
	FA Youth Cup, second round
Sat 22	FA Vase, third round

1985

January

Sat 5	FA Cup, third round
Sun 6	FA Sunday Cup, fourth round
Sat 12	FA Trophy, first round
	FA Youth Cup, third round*
Wed 16	Milk Cup, fifth round
Sat 19	FA Vase, fourth round
Sat 26	FA Cup, fourth round
	FA County Youth Cup, third round*

February

Sat 2	FA Trophy, second round
Sun 3	FA Sunday Cup, fifth round
Wed 6	Milk Cup, semi-final, first leg
Sat 9	FA Vase, fifth round
	FA Youth Cup, fourth round*
Wed 13	Milk Cup, semi-final, second leg
Sat 16	FA Cup, fifth round
Sat 23	FA Trophy, third round
Wed 27	Northern Ireland v England (WC)
	Spain v Scotland (WC)

March

Sat 2	FA Vase, sixth round
Wed 6	European Cups, third and fourth rounds, first leg
Sat 9	FA Cup, sixth round
	FA Youth Cup, fifth round*
	FA County Youth Cup, fourth round*
Sat 16	FA Trophy, fourth round
Sun 17	FA Sunday Cup, semi-final
Wed 20	European Cups, third and fourth rounds, second leg
Sat 23	FA Vase, semi-final, first leg
Sun 24	Milk Cup Final
Wed 27	Scotland v Wales (WC)
Sat 30	FA Vase, semi-final, second leg

April

Sat 6	FA Trophy, semi-final, first leg
	FA Youth Cup, semi-final*
Wed 10	European Cups, semi-final, first leg
Sat 13	FA Cup, semi-final
	FA Trophy, semi-final, second leg
	FA County Youth Cup, semi-final*
Wed 24	European Cups, semi-final, second leg
Sat 27	FA Vase Final (Wembley)
Sun 28	FA Sunday Cup Final
Tue 30	Wales v Spain (WC)
	Rumania v England (Under-21)

May

Wed 1	Rumania v England (WC)
	Northern Ireland v Turkey (WC)
Sat 4	FA Youth Cup Final*
	FA County Youth Cup Final
Wed 8	UEFA Cup Final, first leg
Sat 11	FA Trophy Final (Wembley)
Wed 15	European Cup-Winners' Cup Final
Sat 18	FA Cup Final (Wembley)
Tue 21	Finland v England (Under-21)
Wed 22	UEFA Cup Final, second leg
	Finland v England (WC)
Tue 28	Iceland v Scotland (WC)
Wed 29	European Cup Final

Key

* = Closing date for round
F = Friendly International
WC = World Cup
B = 'B' International

FIFA WORLD CUP 1986

Fixtures for the Preliminary Competition

Introduction

There are six confederations of Football Associations in FIFA. At the time of going to press, fixture dates were known only for the European confederation (UEFA). Details of the groupings in the other confederations are listed below, together with notes explaining the system for qualification.

EUROPE (UEFA)

Italy qualify automatically as World Champions. Groups 2, 3, 4 and 6 will be decided on a League basis, with teams playing each other home and away. The top two teams in each group will qualify for the final tournament. Groups 1, 5 and 7 will also be decided on a League basis, but only the top team will qualify. The runners-up in these three groups will play an additional round on a League basis, and the top team will qualify. The runner-up in this additional round will play a two-match play-off against the winner of the Oceania group for a place in the finals. The team coming third in the additional round will be eliminated.

GROUP 1

(Albania, Belgium, Greece, Poland)

Belgium v Albania	17 October 1984
Poland v Greece	17 October 1984
Poland v Albania	31 October 1984
Greece v Belgium	19 December 1984
Albania v Belgium	22 December 1984
Greece v Albania	27 February 1985
Belgium v Greece	27 March 1985
Albania v Greece	17 April 1985
Belgium v Poland	1 May 1985
Greece v Poland	19 May 1985
Albania v Poland	30 May 1985
Poland v Belgium	11 September 1985

GROUP 2

(Czechoslovakia, Malta, Portugal, Sweden, West Germany)

23 May 1984 *(in Norrkoping)*

Sweden (2) 4 *(Sunesson 2, Corneliusson, Erlandsson)*

Malta (0) 0 18,819

Sweden: Ravelli T.; Erlandsson, Hysen, Dahlqvist, Fredriksson, Eriksson, Prytz (Ramberg), Stromberg, Holmgren (Holmqvist), Sunesson, Corneliusson.
Malta: Midsuf; Buttigieg, Aquillana, Holland, Borg, Alex Azzopardi, Alfred Azzopardi (Teuma), Farrugia, Vella, Degiorgio, Muscat (Gatt).

Sweden v Portugal	12 September 1984
Portugal v Czechoslovakia	14 October 1984
West Germany v Sweden	17 October 1984
Czechoslovakia v Malta	31 October 1984
Portugal v Sweden	14 November 1984
Malta v West Germany	16 December 1984
Malta v Portugal	10February 1985
Portugal v West Germany	24 February 1985
West Germany v Malta	27 March 1985
Malta v Czechoslovakia	20/21 April 1985
Czechoslovakia v West Germany	1 May 1985
Sweden v Czechoslovakia	5 June 1985
Sweden v West Germany	25 September 1985
Czechoslovakia v Portugal	25 September 1985
Portugal v Malta	12 October 1985
Czechoslovakia v Sweden	16 October 1985
West Germany v Portugal	16 October 1985
West Germany v Czechoslovakia	16/17 November 1985
Malta v Sweden	17 November 1985

GROUP 3

(England, Finland, Northern Ireland, Rumania, Turkey)

27 MAY 1983 *(in Pori)*

Finland (0) 1 *(Valvee)*

Northern Ireland (0) 0 8115

Finland: Huttonen; Tekonen, Kymalainen, Ikakainen (Europaeus), Petaja, Turunen, Houtsonen, Ukkonen, Rantaen (Kousa), Rautianinen, Valvee.
Northern Ireland: Jennings; Nicholl J., McClelland, McElhinney, Donaghy, O'Neill M., McIlroy (Worthington), Armstrong (Cochrane), Hamilton, Whiteside, Stewart.

Northern Ireland v Rumania	12 September 1984
England v Finland	17 October 1984
Turkey v Finland	31 October 1984
Northern Ireland v Finland	14 November 1984
Turkey v England	14 November 1984
Northern Ireland v England	27 February 1985
Rumania v Turkey	3 April 1985
Northern Ireland v Turkey	1 May 1985
Rumania v England	1 May 1985
Finland v England	22 May 1985
Finland v Rumania	6 June 1985
Rumania v Finland	28 August 1985
Turkey v Northern Ireland	11 September 1985
England v Rumania	11 September 1985
Finland v Turkey	25 September 1985
Rumania v Northern Ireland	16 October 1985
England v Turkey	16 October 1985
England v Northern Ireland	13 November 1985
Turkey v Rumania	14 November 1985

GROUP 4

(Bulgaria, East Germany, France, Luxembourg, Yugoslavia)

Yugoslavia v Bulgaria	29 September 1984
Luxembourg v France	13 October 1984
East Germany v Yugoslavia	20 October 1984
Luxembourg v East Germany	17 November 1984
France v Bulgaria	21 November 1984
Bulgaria v Luxembourg	5 December 1984
France v East Germany	8 December 1984
Yugoslavia v Luxembourg	27 March 1985
Yugoslavia v France	3 April 1985
Bulgaria v East Germany	6 April 1985
Luxembourg v Yugoslavia	1 May 1985
Bulgaria v France	2 May 1985
East Germany v Luxembourg	18 May 1985
Bulgaria v Yugoslavia	1 June 1985
East Germany v France	11 September 1985

Luxembourg v Bulgaria	25 September 1985
Yugoslavia v East Germany	28 September 1985
France v Luxembourg	30 October 1985
France v Yugoslavia	16 November 1985
East Germany v Bulgaria	16 November 1985

GROUP 5
(Austria, Cyprus, Hungary, Netherlands)

2 MAY 1983 *(in Nicosia)*

Cyprus (0) 1 *(Kristoforou)*

Austria (1) 2 *(Gisinger, Prohaska)* 10,000

Cyprus: Konstantinou; Miamiliotis, Kezos, Pantziaras N., Erotokritou, Kouis (Tsingis), Dimitriou, Giakoudakis, Kounnas, Foti (Kristoforou), Theophanos.
Austria: Koncilia; Krass, Lainer, Obermayer, Pezzey, Gisinger, Prohaska, Weber, Hormann, Schachner, Niederbacher (Willfurth).

Hungary v Austria	26 September 1984
Netherlands v Hungary	17 October 1984
Austria v Netherlands	14 November 1984
Cyprus v Hungary	17 November 1984
Cyprus v Netherlands	23 December 1984
Netherlands v Cyprus	27 February 1985
Hungary v Cyprus	3 April 1985
Austria v Hungary	17 April 1985
Netherlands v Austria	1 May 1985
Austria v Cyprus	14 May 1985
Hungary v Netherlands	14 May 1985

GROUP 6
(Denmark, Eire, Norway, Switzerland, USSR)

Eire v USSR	12 September 1984
Norway v Switzerland	12 September 1984
Denmark v Norway	26 September 1984
Norway v USSR	10 October 1984
Switzerland v Denmark	17 October 1984
Norway v Eire	17 October 1984
Denmark v Eire	14 November 1984
Switzerland v USSR	17 April 1985
Eire v Norway	1 May 1985
USSR v Switzerland	2 May 1985
Eire v Switzerland	2 June 1985
Denmark v USSR	5 June 1985
Switzerland v Eire	11 September 1985
USSR v Denmark	25 September 1985
Denmark v Switzerland	9 October 1985
Norway v Denmark	16 October 1985
USSR v Eire	16 October 1985
USSR v Norway	30 October 1985
Switzerland v Norway	13 November 1985
Eire v Denmark	13 November 1985

GROUP 7
(Iceland, Scotland, Spain, Wales)

Iceland v Wales	12 September 1984
Spain v Wales	17 October 1984
Scotland v Iceland	17 October 1984
Scotland v Spain	14 November 1984
Wales v Iceland	14 November 1984
Spain v Scotland	27 February 1985
Scotland v Wales	27 March 1985
Wales v Spain	30 April 1985
Iceland v Scotland	28 May 1985
Iceland v Spain	12 June 1985
Wales v Scotland	10 September 1985
Spain v Iceland	25 September 1985

SOUTH AMERICA
Group 1: Argentina, Colombia, Peru, Venezuela.
Group 2: Chile, Ecuador, Uruguay.
Group 3: Bolivia, Brazil, Paraguay.
The winners in each group qualify. The runners-up, together with the third-placed team in Group 1, play off for the fourth qualifying place.

OCEANIA
(Australia, Israel, New Zealand, Taiwan)
The winner of this group enters a two-match play-off against the runner-up of the European supplementary group for a place in the finals.

ASIA
Group 1: Sub-group 1: Oman, Saudi Arabia, United Arab Emirates.
Sub-group 2: Iraq, Jordan, Lebanon, Qatar.
Group 2: Sub-group 1: Kuwait, North Yemen, Syria.
Sub-group 2: Bahrain, Iran, South Yemen.
Group 3: Sub-group 1: Malaysia, Nepal, South Korea.
Sub-group 2: Bangladesh, India, Indonesia, Thailand.
Group 4: Sub-group 1: Brunei, China, Hong Kong, Macao.
Sub-group 2: Japan, North Korea, Singapore.
Two teams qualify for the finals.

NORTH AND CENTRAL AMERICA AND CARIBBEAN (CONCACAF)
Group 1: Canada v Jamaica, Dutch Antilles v USA, El Salvador v Puerto Rico (home and away ties).
Group 2: Barbados v Costa Rica, Guatemala bye, Panama v Honduras (home and away ties).
Group 3: Antigua v Haiti, Surinam v Guyana, Trinidad & Tobago v Grenada (home and away ties).
The three group winners play off to decide which team will join Mexico (who qualify automatically as host nation) as Concacaf's two representatives in the finals.

AFRICA
Group 1: Egypt v Zimbabwe, Kenya v Ethiopia, Mauritius v Malawi, Madagascar v Lesotho, Tanzania v Sudan, Zambia v Uganda.
Group 2: Benin v Tunisia, Libya v Niger, Sierra Leone v Morocco.
Group 3: Angola v Senegal, Ivory Coast v Gambia, Nigeria v Liberia, Togo v Guinea.
Algeria, Cameroun and Ghana receive byes into the second round of the qualifying tournament. Two teams will qualify for the finals.

ROTHMANS WORLD OF ACTION
from Queen Anne Press

ROTHMANS RUGBY YEARBOOK 1984-85

Edited by Stephen Jones
Technical Adviser: Vivian Jenkins

The thirteenth edition, including all the usual features and comprehensive statistics, plus first-time coverage of Colts and Youth rugby, and selected profiles of top international stars.
With 50 black-and-white illustrations
Hardcover £12.95 Paperback £7.95

ROTHMANS RUGBY LEAGUE YEARBOOK 1984-85

Raymond Fletcher and David Howes

The most authoritative compilation of facts from the domestic and international scene this year also contains a special feature on the 1983 Queensland Tour and an analysis of the all-time Rugby League records.
Black-and-white illustrations throughout
Hardcover £12.95 Paperback £7.95

Available from booksellers or in case of difficulty direct from Queen Anne Press Sales, 30 Donaldson Road, Shooter's Hill, London SE18: cash with order plus £1.50 postage. Please make cheques payable to Macdonald & Co (Publishers) Ltd.

Allow 28 days for delivery.

Queen Anne Press
a division of Macdonald a BPCC PLC company

£8.95 net in UK only

ROTHMANS FOOTBALL YEARBOOK

Now in its fifteenth year, the undisputed 'bible' of soccer contains all the features which have contributed to its reputation as the game's foremost reference book.

The yearbook covers every aspect of the game, including full details of every English and Scottish League Club, players, managers, league tables, goalscorers, attendances and international games.

Special features this year include full details of the 1982-84 European Championships, every British international team line-up since 1946 and a full list of all British international goalscorers since 1872.

The popular regular items, such as the Day-by-Day Diary of the 1983-84 season, Rothmans Football Awards and information about non-League football are included and the book is again illustrated throughout.

ROTHMANS WORLD OF ACTION

ISBN 0-356-10446-X

9 780356 104461